

ADDITION AND RENOVATION TO LITTLE CHUTE HIGH/ MIDDLE/ INTERMEDIATE SCHOOL

Little Chute Area School District
1402 Freedom Rd Little Chute, WI 54140

PROGRESS SET JULY 26, 2017



Office Locations:
Milwaukee
829 S. 1st Street
Milwaukee, Wisconsin 53204
T: 414.226.0200
Sheboygan
1227A North 8th Street
PO Box 955
Sheboygan, Wisconsin
53082
T: 920.459.4200
www.brayarch.com

DRAWING INDEX

Construction Manager
Miron Construction Co. Inc.

1471 McMahon Drive
Neenah, WI 54956
Phone: (920) 969-7329
FAX: (920) 969-7393

Architectural
Bray Architects

829 S. 1st Street
Milwaukee, WI 53204
Phone: (414) 226-0200

Civil & Landscape
Point of Beginning

5709 Windy Drive, Suite D
Stevens Point, WI 54482
Phone: (715) 344-9999
FAX: (715) 344-9922

Plumbing & Fire Protection
Muermann Engineering, LLC

W227 N16867 Tillie Lake Court
Suite 202
Jackson, WI 53037
Phone: (262) 677-4588
FAX: (262) 677-4830

Structural
Ambrose Engineering

W66 N215 Commerce Court
Cedarburg, WI 53012
Phone: (262) 377-7602

HVAC
Fredericksen Engineering

12308 Corporate Parkway, Suite 400
Mequon, WI 53092
Phone: (262) 243-9090
FAX: (262) 243-9233

Food Service
The Boelter Companies

4200 N. Port Washington Road
Glendale, WI 53212
Phone: (414) 967-4204
FAX: (414) 967-4201

Electrical
Muermann Engineering, LLC

116 Fremont Street, P.O. Box 235
Kiel, WI 53042
Phone: (920) 894-7800
FAX: (920) 894-7916

<p>General G0.0 COVER SHEET G0.1 CODE REVIEW-FIRST FLOOR G0.2 SECOND FLOOR CODE REVIEW SHEET G0.3 WALL TYPE DETAILS</p> <p>CIVIL C1.0 SITE DEMOLITION PLAN C2.0 SITE LAYOUT PLAN C3.0 SITE GRADING PLAN</p> <p>STRUCTURAL S0.1 GENERAL NOTES AND ABBREVIATIONS S1.B1 FOUNDATION PLAN- UNIT B S1.B2 SECOND FLOOR FRAMING- UNIT B S1.B3 ROOF FRAMING PLAN- UNIT B S5.0 TYPICAL FOUNDATION SECTIONS AND DETAILS S5.1 COMPOSITE FLOOR SECTIONS AND DETAILS S5.2 TYPICAL MASONRY DETAILS S5.3 TYPICAL ROOF FRAMING DETAILS S5.4 ROOF SECTIONS AND DETAILS</p> <p>Demolition AD1.1 FIRST FLOOR DEMOLITION PLAN - OVERALL AD1.2 SECOND FLOOR DEMOLITION PLAN - OVERALL AD1.A1 FIRST FLOOR DEMOLITION PLAN - UNIT A AD1.A2 SECOND FLOOR DEMOLITION PLAN - UNIT A AD1.B1 FIRST FLOOR DEMOLITION PLAN - UNIT B AD1.B2 SECOND FLOOR DEMOLITION PLAN - UNIT B AD1.D1 FIRST FLOOR DEMOLITION PLAN - UNIT D AD1.D2 SECOND FLOOR DEMOLITION PLAN - UNIT D AD1.E1 FIRST FLOOR DEMOLITION PLAN - UNIT E AD1.E2 SECOND FLOOR DEMOLITION PLAN - UNIT E AD5.0 FIRST FLOOR RCP DEMOLITION OVERALL AD5.1 SECOND FLOOR RCP DEMOLITION OVERALL</p> <p>Architectural C0.0 SITE OVERLAY</p> <p>Architectural A0.1 FIRST FLOOR PLAN- OVERALL A0.2 SECOND FLOOR PLAN- OVERALL A1.A1 FIRST FLOOR PLAN- UNIT A A1.A2 SECOND FLOOR PLAN- UNIT A A1.B1 FIRST FLOOR PLAN- UNIT B A1.B2 SECOND FLOOR PLAN- UNIT B A1.C1 FIRST FLOOR PLAN- UNIT C A1.C2 SECOND FLOOR PLAN- UNIT C A1.D1 FIRST FLOOR PLAN- UNIT D A1.D2 SECOND FLOOR PLAN- UNIT D A1.E1 FIRST FLOOR PLAN- UNIT E A1.E2 SECOND FLOOR PLAN- UNIT E A1.R1 ROOF PLAN- OVERALL A1.R2 ROOF PLAN UNIT B & DETAILS A2.0 EXTERIOR ELEVATIONS A3.0 BUILDING SECTIONS A4.0 WALL SECTIONS A4.1 WALL SECTIONS A4.2 WALLS SECTIONS A5.1 FIRST FLOOR RCP NEW OVERALL A5.2 SECOND FLOOR RCP NEW OVERALL A6.0 DETAILS A6.1 DETAILS A6.10 ENLARGED RESTROOM PLANS & ELEVATIONS A6.11 ENLARGED STAIR PLANS & SECTIONS A8.1 DOOR SCHEDULE & TYPES</p>	<p>A8.2 STOREFRONT CURTAIN WALL TYPES AND DETAILS</p> <p>Plumbing P1.A1 FIRST FLOOR PLUMBING UNIT A P1.A2 SECOND FLOOR PLUMBING UNIT A P1.B1 FIRST FLOOR PLUMBING UNIT B P1.B2 SECOND FLOOR PLUMBING UNIT B P1.C1 FIRST FLOOR PLUMBING UNIT C P1.C2 SECOND FLOOR PLUMBING UNIT C P1.D1 FIRST FLOOR PLUMBING UNIT D P1.D2 SECOND FLOOR PLUMBING UNIT D P1.E1 FIRST FLOOR PLUMBING UNIT E P1.E2 SECOND FLOOR PLUMBING UNIT E PD1.A1 FIRST FLOOR DEMO UNIT A PD1.A2 SECOND FLOOR DEMO UNIT A PD1.B1 FIRST FLOOR DEMO UNIT B PD1.B2 SECOND FLOOR DEMO UNIT B PD1.C1 FIRST FLOOR DEMO UNIT C PD1.C2 SECOND FLOOR DEMO UNIT C PD1.D1 FIRST FLOOR DEMO UNIT D PD1.D2 SECOND FLOOR DEMO UNIT D PD1.E1 FIRST FLOOR DEMO UNIT E PD1.E2 SECOND FLOOR DEMO UNIT E</p> <p>HVAC H301A FIRST FLOOR DUCTWORK PLAN- UNIT A H301B FIRST FLOOR DUCTWORK PLAN- UNIT B H301C FIRST FLOOR DUCTWORK PLAN- UNIT C H301D FIRST FLOOR DUCTWORK PLAN- UNIT D H301E FIRST FLOOR DUCTWORK PLAN- UNIT E H302A SECOND FLOOR DUCTWORK PLAN- UNIT A H302B SECOND FLOOR DUCTWORK PLAN- UNIT B H302C SECOND FLOOR DUCTWORK PLAN- UNIT C H302D SECOND FLOOR DUCTWORK PLAN- UNIT D H302E SECOND FLOOR DUCTWORK PLAN- UNIT E</p> <p>ELECTRICAL E1.0 ELECTRICAL SITE PLAN- NORTH E1.1 ELECTRICAL SITE PLAN- SOUTH</p> <p>ELECTRICAL ED1.2A FIRST FLOOR PLAN- UNIT A- DEMO ED1.2B FIRST FLOOR PLAN- UNIT B- DEMO ED1.2D FIRST FLOOR PLAN- UNIT D- DEMO ED1.2E FIRST FLOOR PLAN- UNIT E- DEMO ED1.3A SECOND FLOOR PLAN- UNIT A- DEMO ED1.3B SECOND FLOOR PLAN- UNIT B- DEMO ED1.3D SECOND FLOOR PLAN- UNIT D- DEMO ED1.3E SECOND FLOOR PLAN- UNIT E- DEMO</p> <p>ELECTRICAL E1.2AL FIRST FLOOR PLAN- UNIT A- LIGHTING E1.2AP FIRST FLOOR PLAN- UNIT A- POWER E1.2BL FIRST FLOOR PLAN- UNIT B- LIGHTING E1.2BP FIRST FLOOR PLAN- UNIT B- POWER E1.2CL FIRST FLOOR PLAN- UNIT C- LIGHTING E1.2CP FIRST FLOOR PLAN- UNIT C- POWER E1.2DL FIRST FLOOR PLAN- UNIT D- LIGHTING E1.2DP FIRST FLOOR PLAN- UNIT D- POWER E1.2EL FIRST FLOOR PLAN- UNIT E- LIGHTING E1.2EP FIRST FLOOR PLAN- UNIT E- POWER E1.3AL SECOND FLOOR PLAN- UNIT A- LIGHTING E1.3AP SECOND FLOOR PLAN- UNIT A- POWER E1.3BL SECOND FLOOR PLAN- UNIT B- LIGHTING E1.3BP SECOND FLOOR PLAN- UNIT B- POWER E1.3CL SECOND FLOOR PLAN- UNIT C- LIGHTING E1.3CP SECOND FLOOR PLAN- UNIT C- POWER E1.3DL SECOND FLOOR PLAN- UNIT D- LIGHTING E1.3DP SECOND FLOOR PLAN- UNIT D- POWER E1.3EL SECOND FLOOR PLAN- UNIT E- LIGHTING E1.3EP SECOND FLOOR PLAN- UNIT E- POWER E1.4 DETAILS</p>		
---	--	--	--

Project Title:
ADDITION AND RENOVATION TO
LITTLE CHUTE HIGH/ MIDDLE/ INTERMEDIATE
SCHOOL
Little Chute Area School District
1402 Freedom Rd Little Chute, WI 54140

REVISIONS:
DATE DESCRIPTION

**NOT FOR
CONSTRUCTION**

Project Number:
3294

Issued For:
PROGRESS SET

Sheet Title:
COVER SHEET

Sheet Number:
G0.0

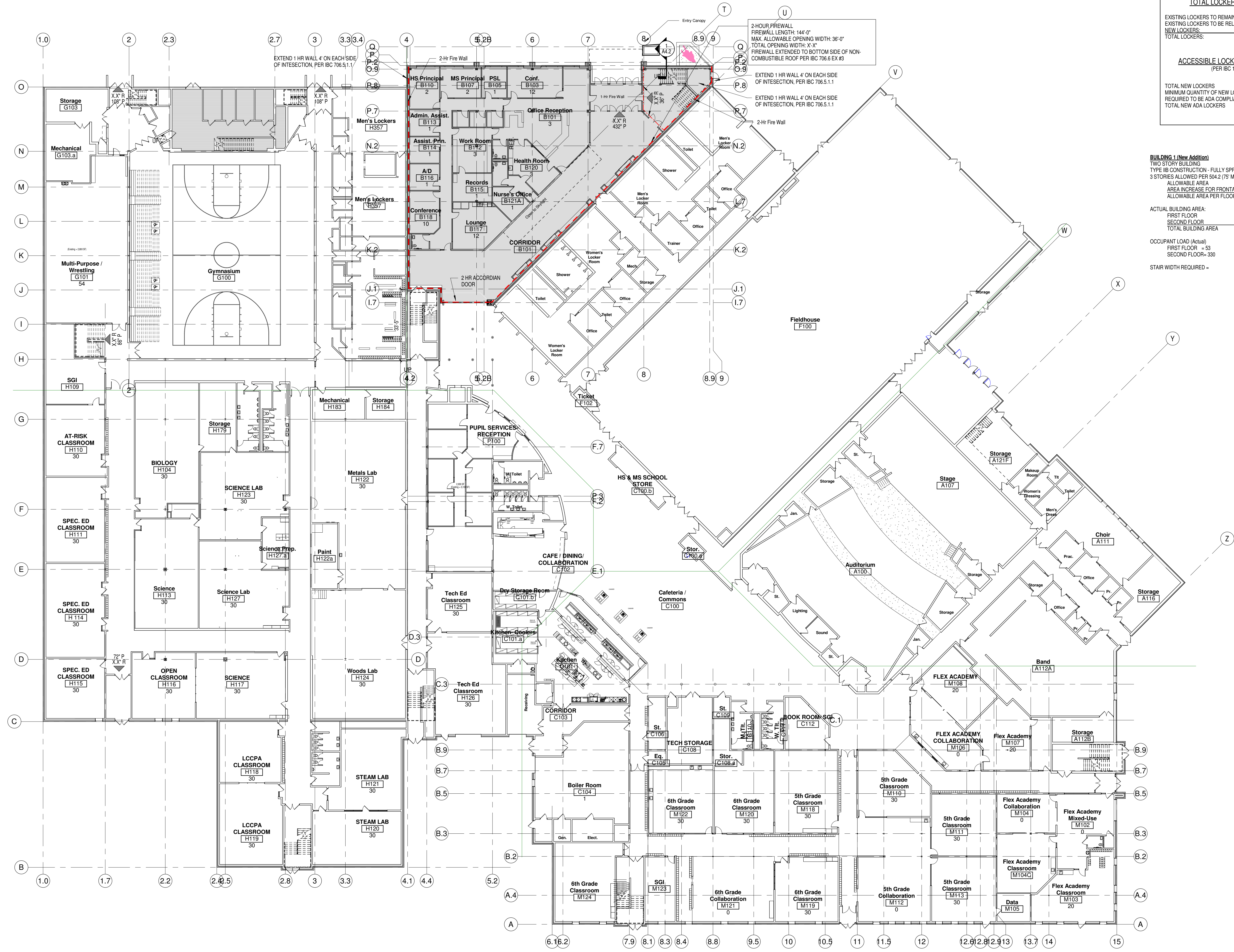

LIFE SAFETY SYMBOLS

- 1 HOUR RATED WALL ASSEMBLY. SEE NOTATIONS ON PLANS FOR TYPE
- - - 2 HOUR RATED WALL ASSEMBLY. SEE NOTATIONS ON PLANS FOR TYPE
- EXIT
- R= EXIT WIDTH REQUIRED
- P= EXIT WIDTH PROVIDED
- 27' R
- 37' P

BUILDING 1 (NEW ADDITION)
 BUILDING 2 (HIGH SCHOOL 1966)
 BUILDING 3 (MIDDLE SCHOOL 1996)

TOTAL LOCKER QUANTITIES

EXISTING LOCKERS TO REMAIN:	172
EXISTING LOCKERS TO BE RELOCATED:	0
NEW LOCKERS:	122
TOTAL LOCKERS:	294

ACCESSIBLE LOCKER QUANTITIES
(PER IBC 1109.8.1)

TOTAL NEW LOCKERS	122
MINIMUM QUANTITY OF NEW LOCKERS REQUIRED TO BE ADA COMPLIANT:	6 (5%)
TOTAL NEW ADA LOCKERS	8 (6.5%)

BUILDING 1 (New Addition)
TWO STORY BUILDING
TYPE IIB CONSTRUCTION - FULLY SPRINKLERED
3 STORES ALLOWED PER 504.2 (75' MAX.) - BUILDING HEIGHT PER GRADE P

ALLOWABLE AREA	= 14,500 SF
AREA INCREASE FOR FRONTAGE	= 35,308 SF
ALLOWABLE AREA PER FLOOR	= 50,428 SF

ACTUAL BUILDING AREA:

FIRST FLOOR	= 10,168 SF
SECOND FLOOR	= 10,570 SF
TOTAL BUILDING AREA	= 20,738 SF

OCCUPANT LOAD (Actual)

FIRST FLOOR	= 53	EGRESS WIDTH	15' REQUIRED 21' PROVIDED
SECOND FLOOR	= 330	98' REQUIRED 144' PROVIDED	

STAR WIDTH REQUIRED = 162' REQUIRED 240' PROVIDED



Office Locations:

Milwaukee
829 S. 1st Street
Milwaukee, Wisconsin 53204
T: 414.226.0200

Sheboygan
1227A North 8th Street
PO Box 955
Sheboygan, Wisconsin
53082
T: 920.459.4200
www.brayarch.com

Project Title:
**ADDITION AND RENOVATION TO
LITTLE CHUTE HIGH/MIDDLE/INTERMEDIATE
SCHOOL**
Little Chute Area School District
1402 Freedom Rd Little Chute, WI 54140

REVISIONS:

DATE	DESCRIPTION

Project Number:
3294

Issued For:
PROGRESS SET

Sheet Title:
**CODE
REVIEW-FIRST
FLOOR**

Sheet Number:
G0.1

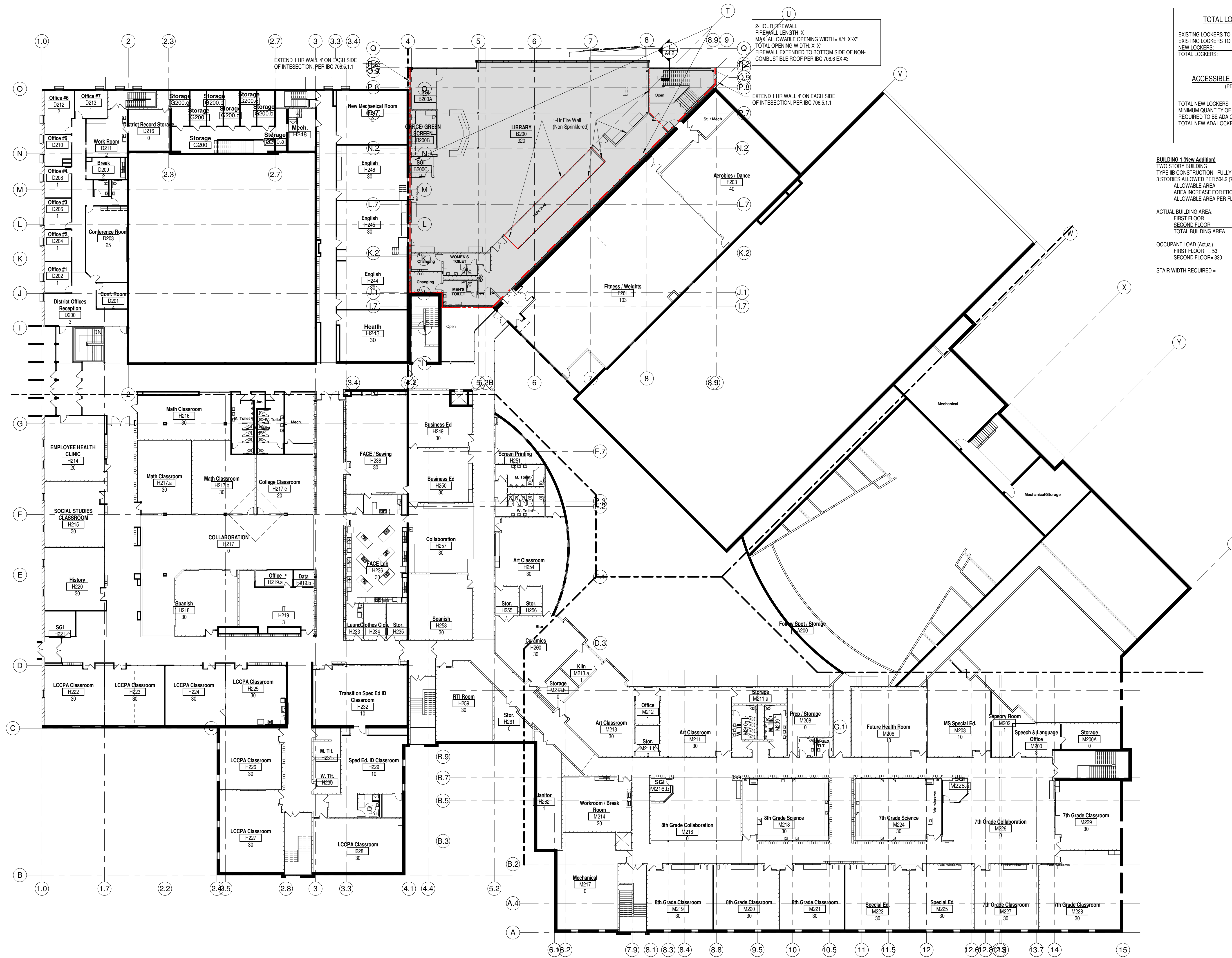

LIFE SAFETY SYMBOLS

- 1 HOUR RATED WALL ASSEMBLY, SEE NOTATIONS ON PLANS FOR TYPE
- 2 HOUR RATED WALL ASSEMBLY, SEE NOTATIONS ON PLANS FOR TYPE
- EXIT
- R= EXIT WIDTH REQUIRED
- P= EXIT WIDTH PROVIDED
- BUILDING 1 (NEW ADDITION)
- BUILDING 2 (HIGH SCHOOL 1966)
- BUILDING 3 (MIDDLE SCHOOL 1996)

TOTAL LOCKER QUANTITIES

EXISTING LOCKERS TO REMAIN:	570
EXISTING LOCKERS TO BE RELOCATED:	0
NEW LOCKERS:	82
TOTAL LOCKERS:	652

ACCESSIBLE LOCKER QUANTITIES
(PER IBC 1109.8.1)

TOTAL NEW LOCKERS	82
MINIMUM QUANTITY OF NEW LOCKERS	4 (5%)
REQUIRED TO BE ADA COMPLIANT:	6 (6.5%)
TOTAL NEW ADA LOCKERS	

BUILDING 1 (New Addition)

TWO STORY BUILDING
TYPE IIB CONSTRUCTION - FULLY SPRINKLERED
3 STORIES ALLOWED PER 504.2 (75' MAX.) - BUILDING HEIGHT PER GRADE P

ALLOWABLE AREA	= 14,500 SF
AREA INCREASE FOR FRONTAGE	= 35,928 SF
ALLOWABLE AREA PER FLOOR	= 50,428 SF

ACTUAL BUILDING AREA:

FIRST FLOOR AREA	= 10,168 SF
SECOND FLOOR	= 10,570 SF
TOTAL BUILDING AREA	= 20,738 SF

OCCUPANT LOAD (Actual)

FIRST FLOOR	= 53	EGRESS WIDTH	15' REQUIRED 216" PROVIDED
SECOND FLOOR	= 330	99' REQUIRED 144" PROVIDED	

STAIR WIDTH REQUIRED = 162" REQUIRED 240" PROVIDED



Office Locations:

Milwaukee
829 S. 1st Street
Milwaukee, Wisconsin 53204
T: 414.226.0200

Sheboygan
1227A North 8th Street
PO Box 955
Sheboygan, Wisconsin
53082
T: 920.459.4200
www.brayarch.com

Project Title:
**ADDITION AND RENOVATION TO
LITTLE CHUTE HIGH/ MIDDLE/ INTERMEDIATE
SCHOOL**
Little Chute Area School District
1402 Freedom Rd Little Chute, WI 54140

REVISIONS:

DATE	DESCRIPTION

**NOT FOR
CONSTRUCTION**

Project Number:
3294

Issued For:
PROGRESS SET

Sheet Title:
**SECOND FLOOR
CODE REVIEW
SHEET**

Sheet Number:
G0.2

TYPICAL ABBREVIATIONS LIST			
@	AT	JAN	
AC	AIR CONDITIONING	JC	JANITOR'S CLOSET
ACC	ACOUSTIC WALL PANEL	JST	JOIST
ACFL	ACCESS (R/E)	JT	JOINT
ACFLR	ACCESS FLOOR	KPL	KICK PLATE
ACFUS	ACOUSTICAL	LAB	LABORATORY
ADH	ADHESIVE	LAD	LADDER
ADJ	ADJUSTABLE	LAM	LAMINATE (E) (ION)
AFF	ABOVE FINISHED FLOOR	LCK	LOCKER (S)
ALT	ALTERNATE	LOC	LOCATION
ALU	ALUMINUM	LT	LIGHT
ANCH	ANCHOR	LTL	LINTEL
AP	ACCESS PANEL	LVR	LOUVER
APPROX	APPROXIMATE	MAS	MASONRY
ARCH	ARCHITECTURAL	MAX	MAXIMUM
ASPH	ASPHALT	MEZZ	MEZZANINE
AT	ACOUSTICAL TILE	MFR	MANUFACTURER
AUX	AUXILIARY	MIN	MINIMUM
AVG	AVERAGE	MIR	MIRROR
BCJ	BRICK CONTROL JOINT	MISC	MISCELLANEOUS
BIT	BITUMINOUS	MO	MASONRY OPENING
BLDG	BUILDING	MRD	METAL ROOF DECKING
BLE	BRICK LEDGE ELEVATION	MTD	MOUNTED
BLK	BLOCK(ING)	MTL	METAL
BM	BEAM	MWK	MILLWORK
BOT	BOTTOM	NA	NORTH
BRG	BEARING	NA	NOT APPLICABLE
BRK	BRICK	NC	NEW CONSTRUCTION
BVL	BEVELED	NC	NOT IN CONTRACT
BW	BOTH WAY(S)	NO	NUMBER
C&G	CURB AND GUTTER	NTS	NOT TO SCALE
CAC	CENTER TO CENTER	OC	ON CENTER
CAB	CABINET	OH	OVERHEAD
CB	CONCRETE BLOCK	OJ	OPEN WEB JOIST
CCJ	INTERIOR CMU CONTROL JOINT	OP	OPERABLE PARTITION
CEM	CEMENT	OPP	OPPOSITE
CEN	CENTER	PFN	PREFINISHED
CFL	COUNTER FLASHING	PL	PLATE
CGM	CORNER GUARD	PLAM	PLASTIC LAMINATE
CHAN	CHANNEL	PLAM	PLASTIC LAMINATE
CLIP	CAST-IN PLACE	PLAS	PLASTER
CJ	CONTROL JOINT	PLAS LAM	PLASTIC LAMINATE
CK	CAULK (ING)	PLB	PLENUM BARRIER
CLS	CEILING	PLNG	PLYING
CLOS	CLOSET, CLOSURE	PLYWD	PLYWOOD
CLR ANDZ	CLEAR ANODIZED	PNL	PANEL
CMU	CONCRETE MASONRY UNIT	POL	POLISHED
COL	COLUMN	PREC	PRECAST
CONC	CONCRETE	PREC TERR	PRECAST TERRAZZO
CONT	CONTINUOUS	PREFAB	PREFABRICATED
CONTR	CONTRACTOR	PRES TR	PRESSURE TREATED
COORD	COORDINATE	PROJ	PROJECTION (OR)
COR	CORNER	PT	PAINT
CORR	CORRIDOR	PV	PAVED (ING)
CPG	CORNER	P/MT	PAVEMENT
CPL	CEMENT PROJ	PWR	POWER
CPT	CARPET	QT	QUARRY TILE
CSMT	CASEMENT	R	RISER
CSWK	CASEWORK	RB	RUBBER BASE
CT	CERAMIC TILE	RCB	RUBBER COVE BASE
CURT	CURTAIN	RD	ROOF DRAIN
CUSP	CUSPIDOR	REIN	REINFORCING
DEMIO	DEMOLITION	REMOV (E) (ED) (ABLE)	REMOVE (E) (ED) (ABLE)
DEP	DEPRESSED	REOCD	REQUIRED
DEPT	DEPARTMENT	REQD	REQUIRED
DET	DETAIL	RL	RAILING (ING)
DF	DRINKING FOUNTAIN	RM	ROOM
DIA	DIAMETER	ROW	RIGHT OF WAY
DMPF	DAMP PROOFING	RS	ROUGH SLAB
DN	DOWN	RUB	RUBBER
DPV	DEMOUNTABLE PARTITION W/ VINYL FINISH	S	SEALED
DRS	DOORS	SAB	SOUND ATTENUATION BATT
DS	DOWNPOUT	SAN	SANITARY
DWLS)	DRAWLING(S)	SB	SPLASH BLOCK
DWR	DRAWER	SC	SCHEDULE
EFIS	EXTERIOR FINISH SYSTEM	SCHED	SCHEDULE
EFS	EXTERIOR INSULATION FINISH SYSTEM	SEAL	SEALANT
EJ	EXPANSION JOINT	SF	STOREFRONT
EL	ELEVATION	SHV	SHIELD (ING)
ELEC	ELECTRICAL	SHT	SHEET
ELECT	ELECTRICAL	SHTG	SHIELDING
ELEV	ELEVATION	SI	SQUARE INCH
ENTR	ENTRANCE	SIM	SIMILAR
EP	EPOXY PAINT	SJ	SEALANT JOINT
EPS	EXPANDED POLYSTYRENE	SK	SINK
EW	EACH WAY	SKLT	SKYLIGHT
EWC	ELECTRIC WATER CHILLER	SOB	SLAB ON GRADE
EXH	EXHAUST	SPEC	SPECIFICATION
EXIST OR EX	EXISTING	SPEC(S)	SPECIFICATION(S)
EXP	EXPOSED	SPKR	SPEAKER
EXT	EXTERIOR	SPRT	SPORT SURFACES OR FLOOR
F&I	FURNISH & INSTALL	SQ	SQUARE
FAB	FABRIC	SS	STAINLESS STEEL
FAS	FASTEN (ER)	ST	STAIR
FB	FACE BRICK	STD	STANDARD
FBD	FURNISHED BY OWNER	STG	SEATING
FD	FLOOR DRAIN	STL	STEEL
FE	FIRE EXTINGUISHER	STM	STEAM
FE-36	FIRE EXT. (AGENT 36 FOR COMPUTERS)	STN	STONE
FF	FINISHED END PANEL	STOR	STORAGE
FGL	FIBERGLASS	STRUCT	STRUCTURE OR STRUCTURAL
FH	FULL HEIGHT	SUSP ATC	SUSPENDED ACOUSTICAL TILE CEILING
FN	FINISH	SY	SHEET VINYL SYSTEM
FL	FLOOR	T/	TOP OF
FLASH	FLASHING	T&G	TONGUE & GROOVE
FLCO	FLOOR CLEANOUT	TCJ	THRU-WALL CONTROL JOINT
FER	FLOORING	TEL	TELEPHONE
FLUOR	FLUORESCENT	TEMP	TEMPERATURE, TEMPORARY, TEMPERED
FOIC	FURNISHED BY OWNER, INSTALLED BY CONTRACTOR	TERR	TERRAZZO
FOIO	FURNISHED BY OWNER, INSTALLED BY OWNER	TERR T	TERRAZZO TILE
FOV	FURNISHED BY OWNER, INSTALLED BY VENDOR	TFE	TOP OF BRICK LEDGE
FOM	FACE OF MASONRY	TLP	TOILET PARTITION
FOS	FACE OF STUDS	TLD	TREADS
FOW	FACE OF WALL	TYP	TACK SURFACE
FP	FIREPROOF (ING)	TR	TYPICAL
FRG	FIBERGLASS REINFORCED GYPSUM	UC	UNDERCUT
FTF	FACE TO FACE	UNFN	UNFINISHED
FTG	FOOTING	UR	URINAL
FV	FIELD VERIFY	UTL	UTILITY
FXTR	FIXTURE	UV	UNIT VENTILATOR, ULTRA VIOLET (LIGHT)
GALV	GALVANIZED	V	VINYL
GC	GENERAL CONTRACTOR	VB	VAPOR BARRIER OR VINYL BASE
GEN	GENERAL	VCT	VINYL COMPOSITION TILE
GF	GROUND FACE	VEN	VENEER
GFCMU	GROUND FACE CMU	VERT	VERTICALLY
GF	GROUND FACE	VEST	VESTIBULE
GFP	GROUND FAULT INTERRUPTER	VFL	VINYL FABRIC
GL	GLASS OR GLAZING	VJ	V-JOINT
GLBK	GLASS BLOCK	VOL	VOLUME
GLCMU	GLAZED CMU	VP	VENEER PLASTER
GPL	GYPSUM LATH	W/	WITH
GPT	GLAZED PAVER TILE	WB	WOOD BASE
GR	GRADE	WD	WOOD
GRIL	GRILLE	WDW	WINDOW
GYP	GYPSUM	WGL	WIRE GLASS
GYP BD	GYPSUM BOARD	WP	WEATHERPROOF
H&V	HEATING & VENTILATION	WRB	WARDROBE
HB	HOSE FAUCET BIBB or H-BEAM or HIGH BASE	WSCOT	WANSICOT
HBO	HARDBOARD	WTW	WALL TO WALL
HC	HOLLOW CORE	WWF	WELDED WIRE FABRIC
HDC	HARDWOOD	YD	YARD
HDI	HARDWARE	YR	YEAR
HDM	HARDWARE		
HDS	HARDWARE		
HHS	HOLLOW METAL		
HKO	HOLLOW OPEN		
HR	HORIZONTAL		
HR	HOUR		
HRE	HEATING		
HRT	HEATER		
HYDRANT	HYDRANT		
INCOMPLETE	INCOMPLETE		
INCLUDE (DED) (DING) (SIVE)	INCLUDE (DED) (DING) (SIVE)		
INFORMATION	INFORMATION		
INSULAT (E) (ED) (ION)	INSULAT (E) (ED) (ION)		
INTERIOR	INTERIOR		
INVERT	INVERT		

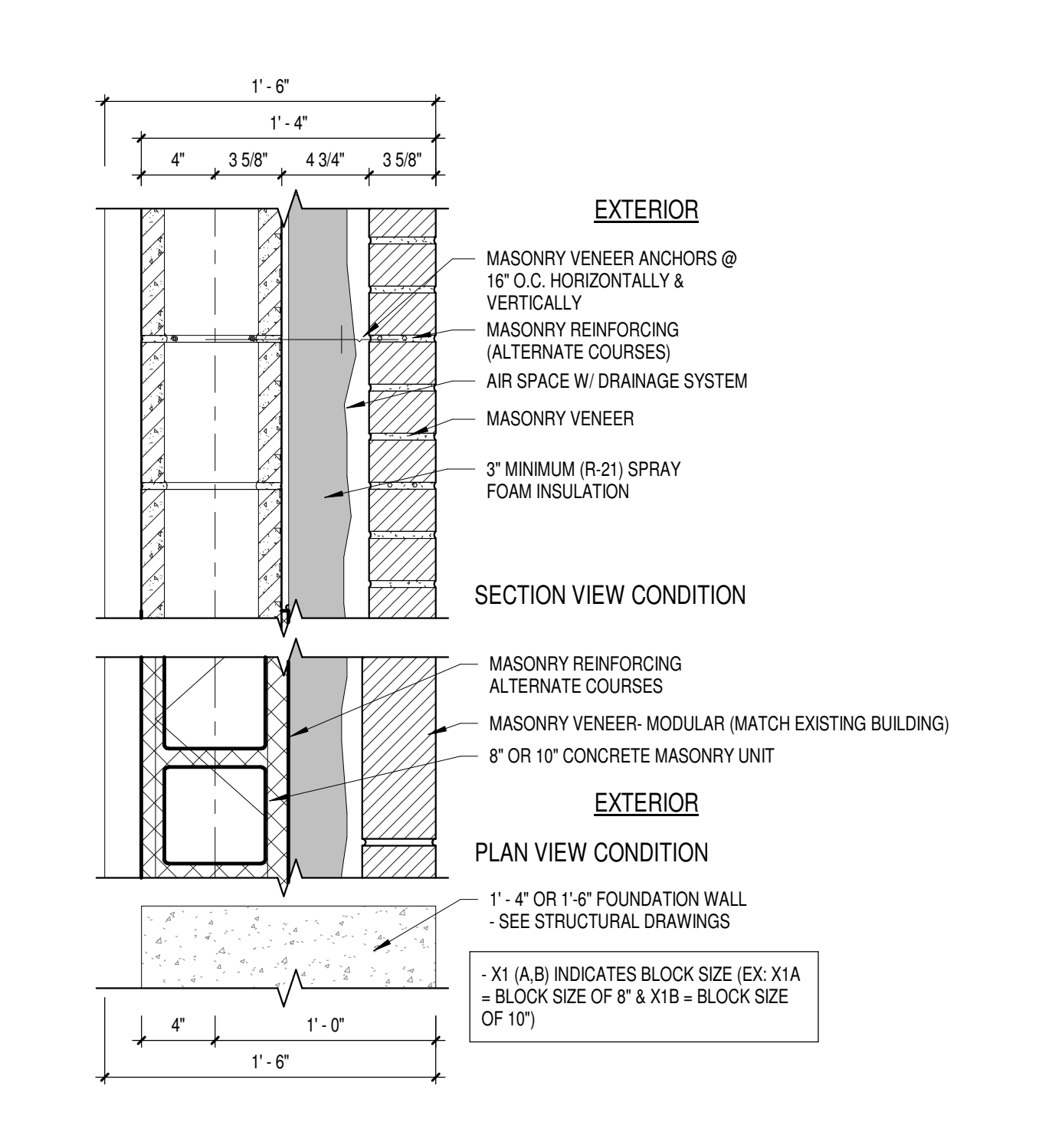
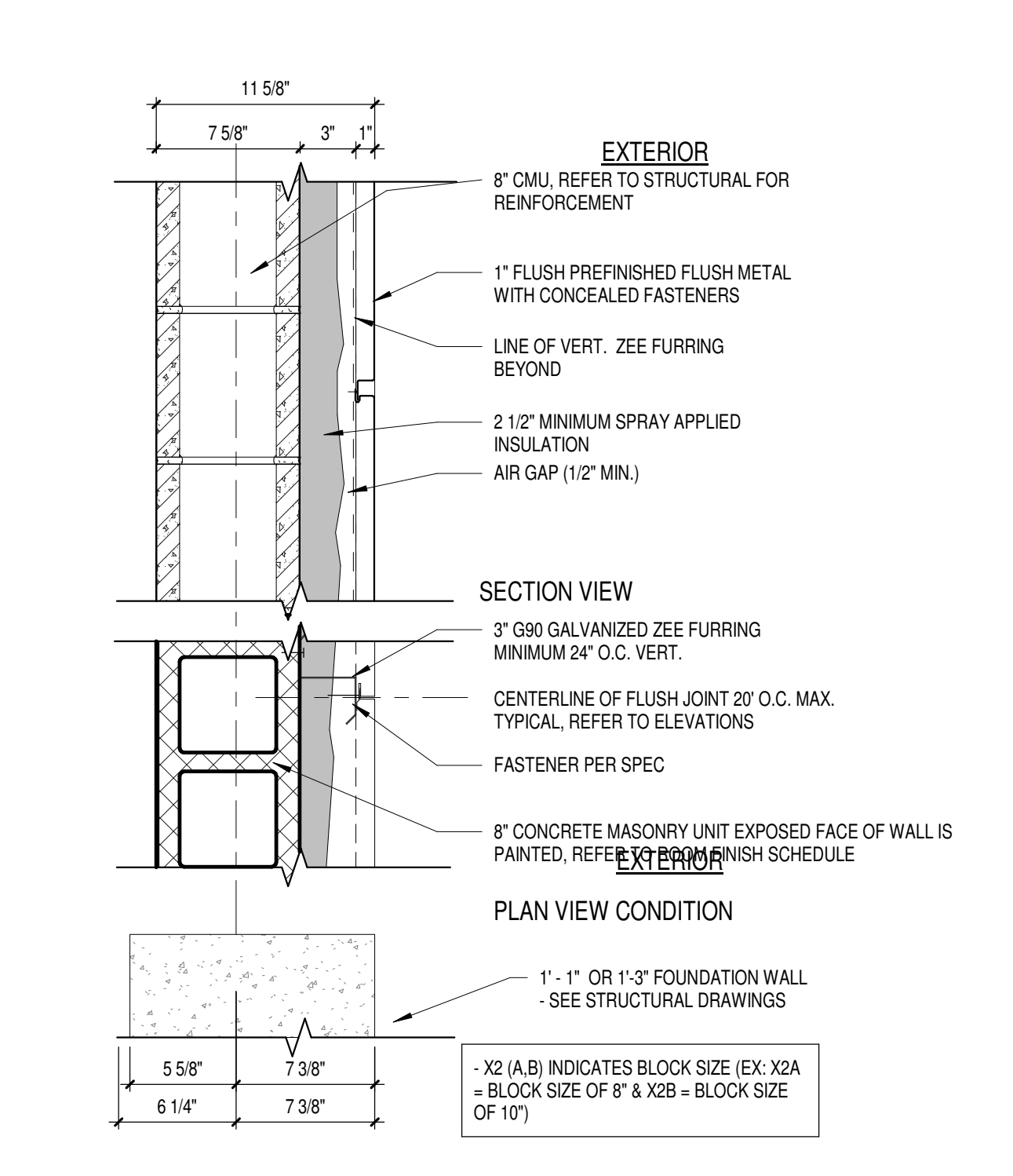
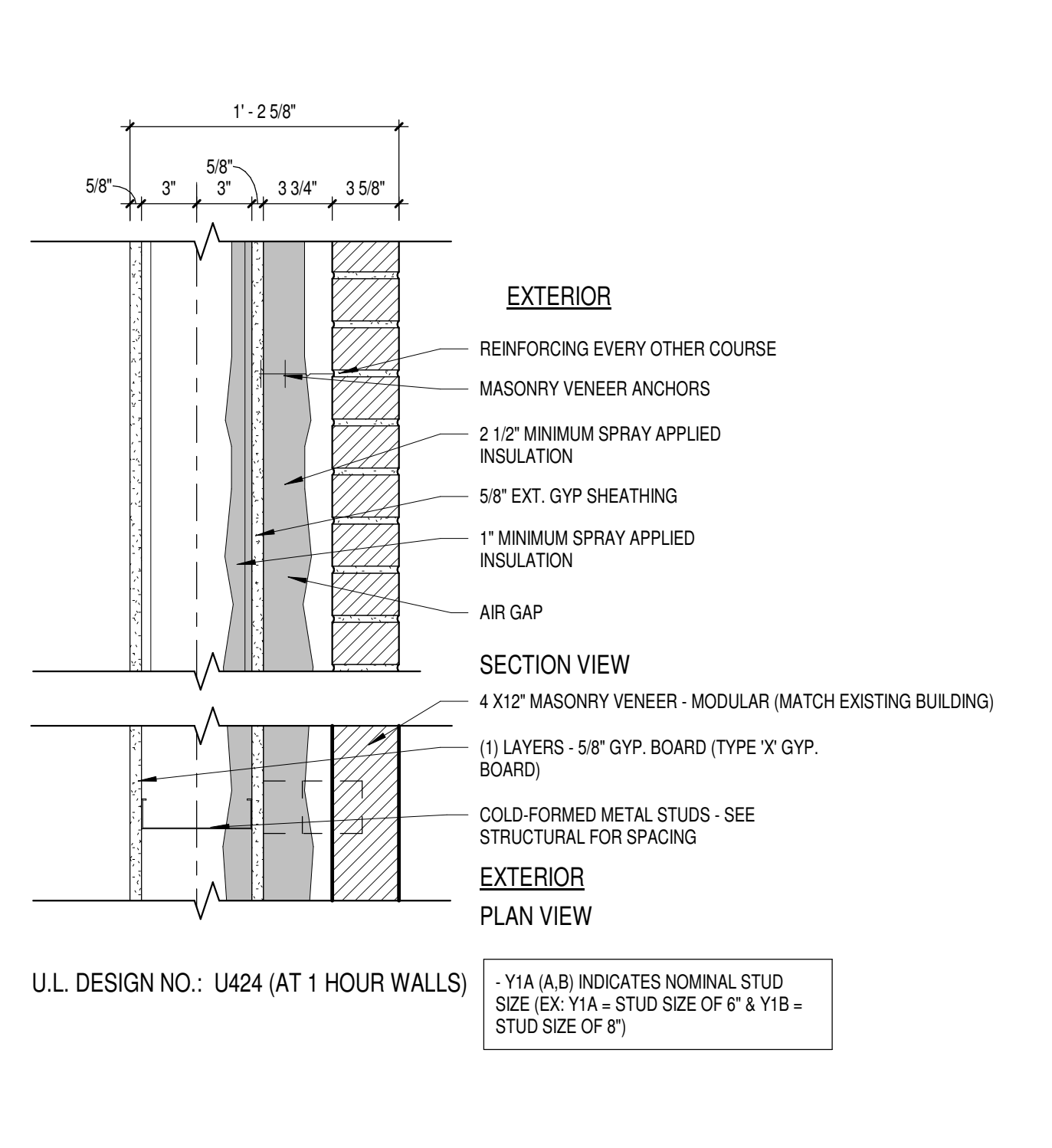
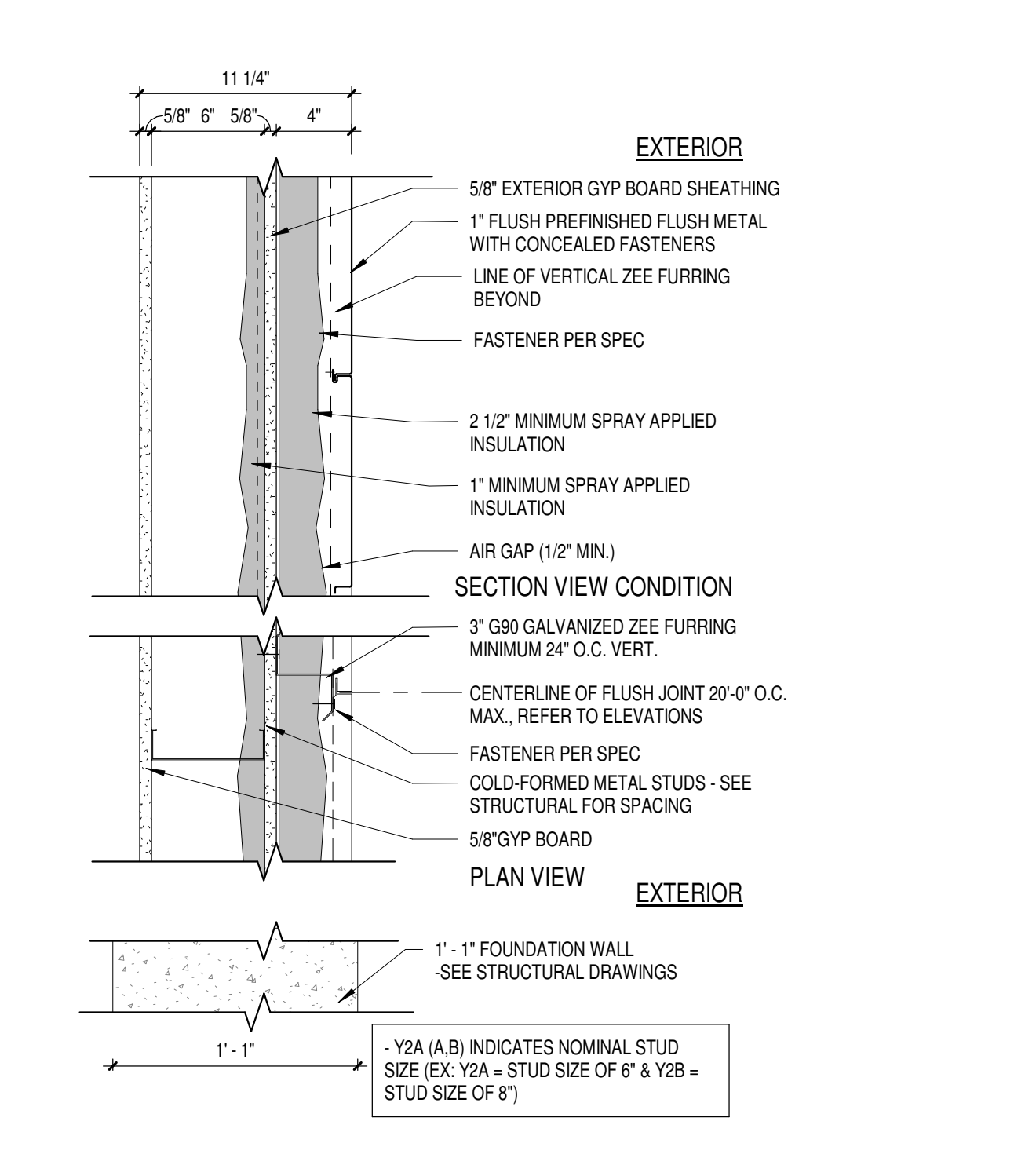
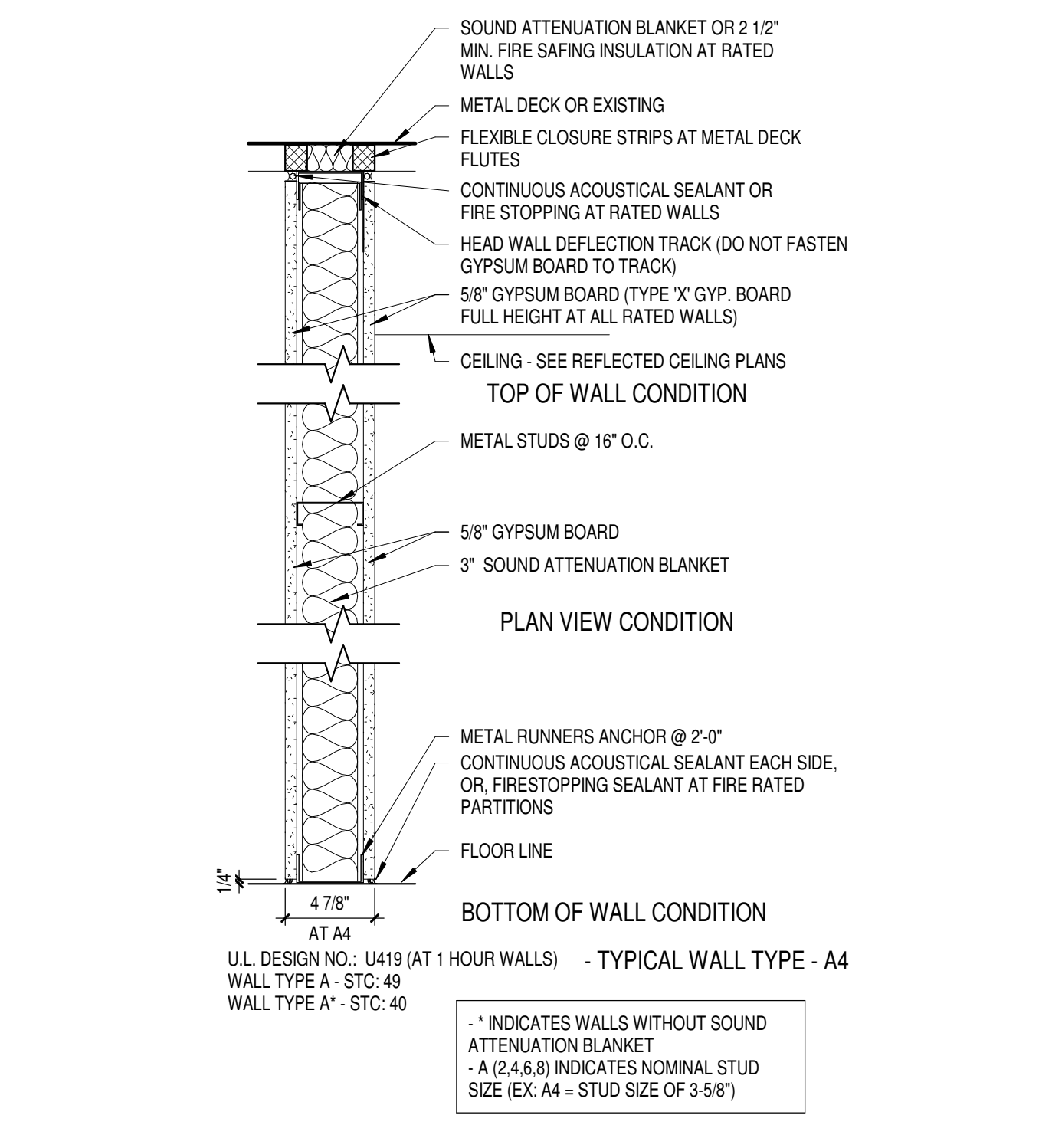
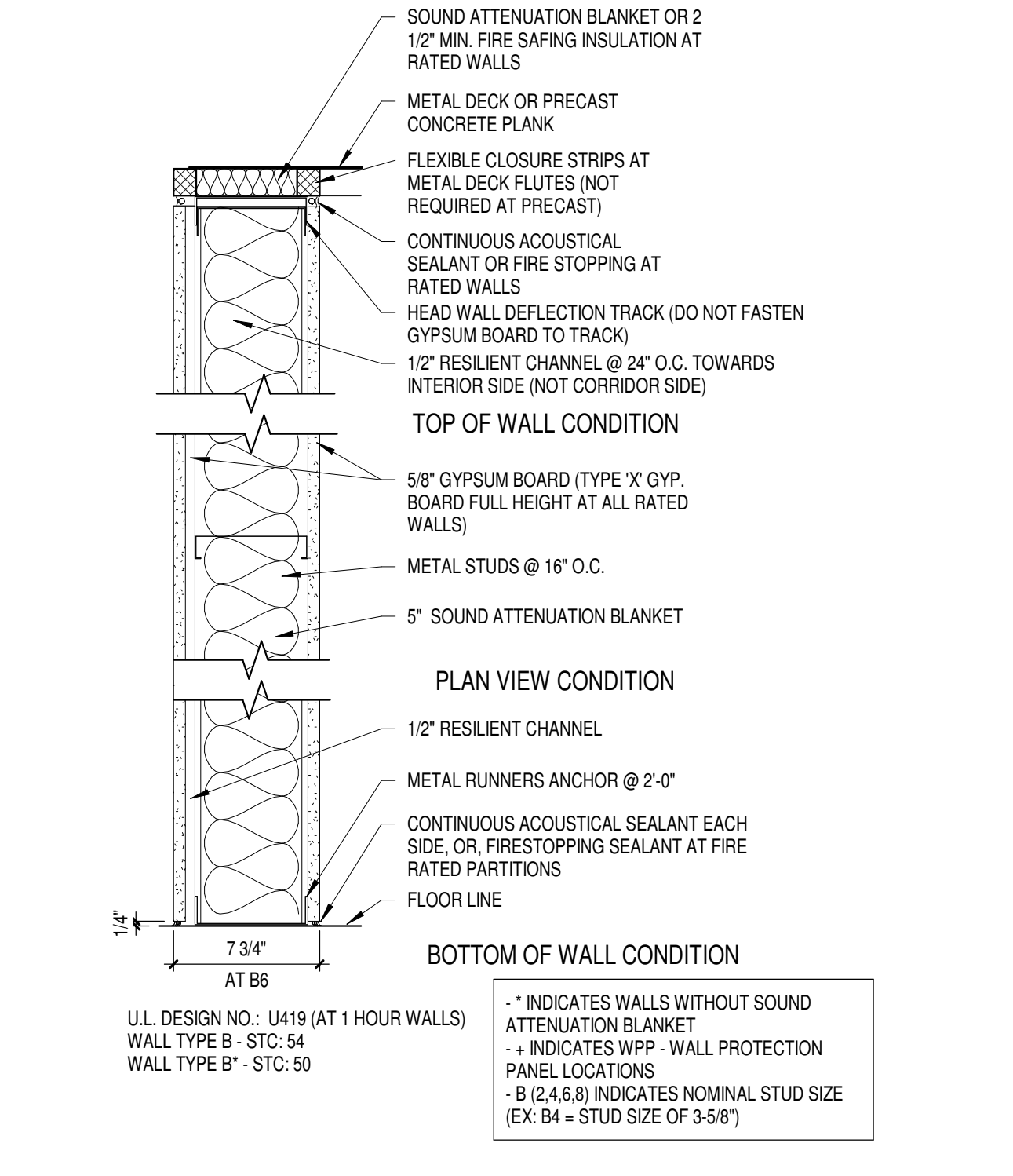
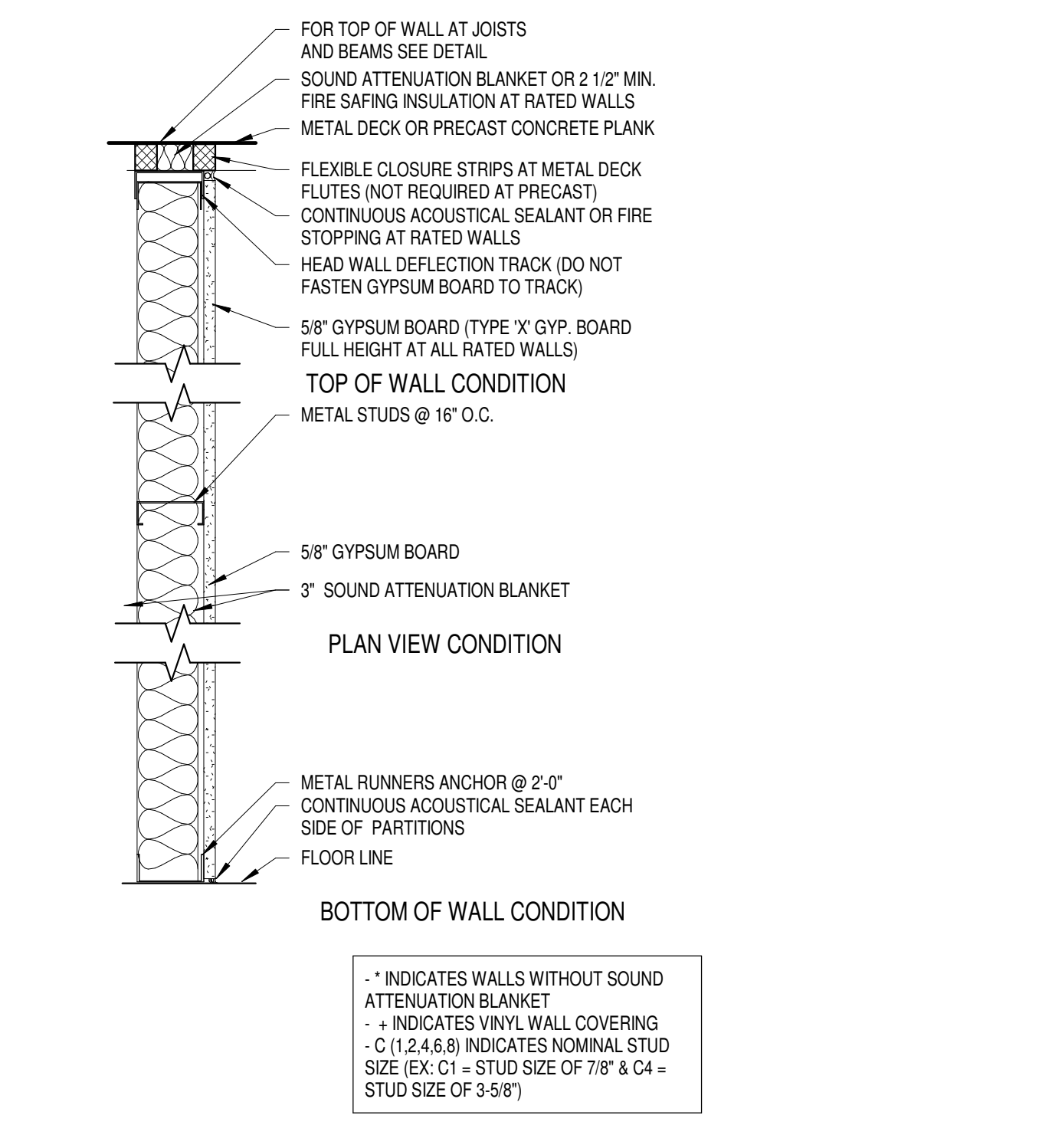
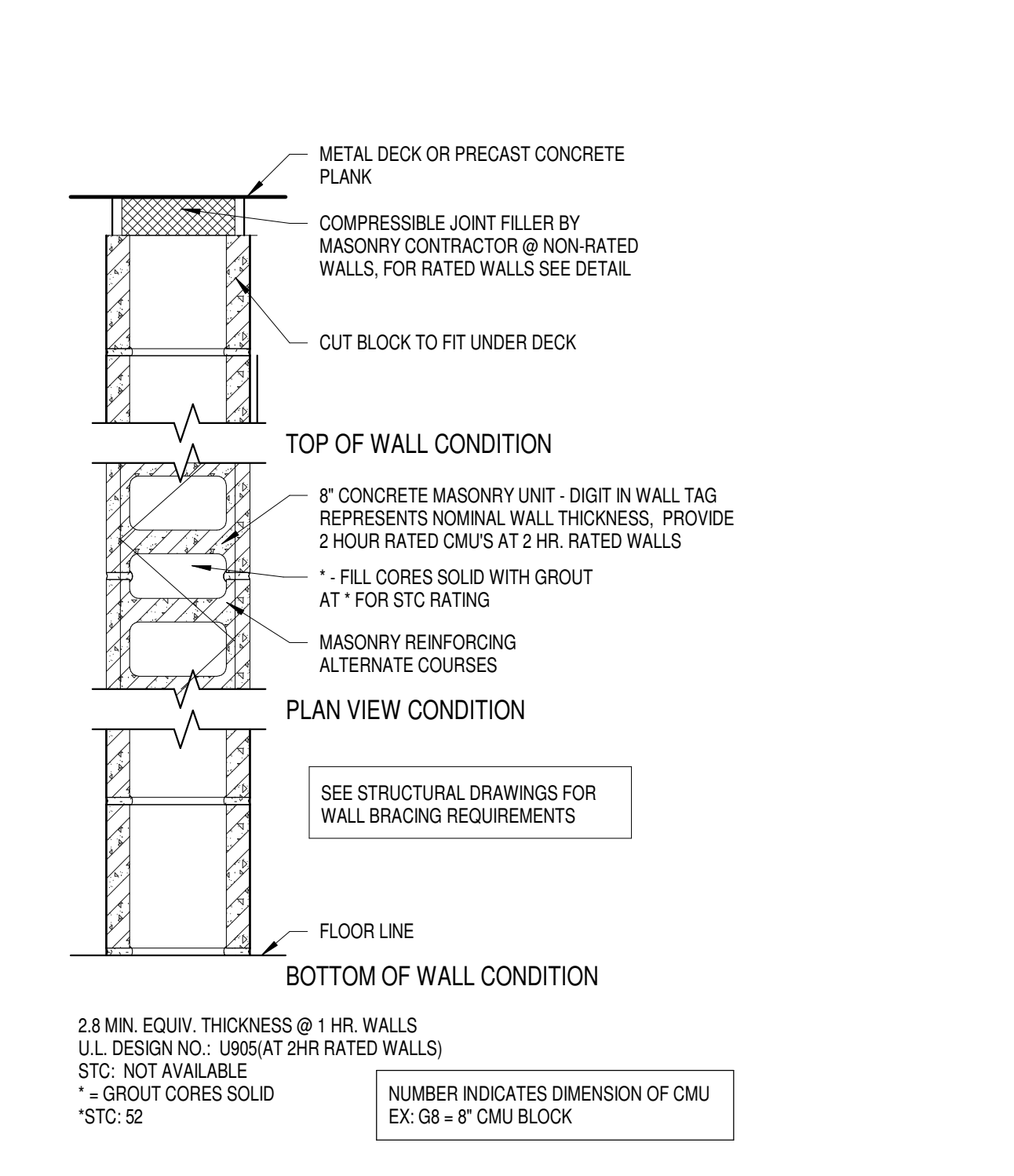

GENERAL NOTES

- REFER TO SHEET Q2.0 & Q2.1 FOR WALL TYPES AND SHEET A1.3 FOR TYPICAL MOUNTING HEIGHTS. REFER TO EXTERIOR ELEVATION SHEETS FOR ROOM SPECIFIC FIXTURE MOUNTING HEIGHTS.
- REFER TO SHEET A6.9 FOR FLOOR TRANSITION DETAILS.
- REFER TO SHEET A6.9 FOR TYPICAL FLOOR-BASE CONDITIONS.
- PITCH ALL CONCRETE STOOPS 1/4 PER FOOT AWAY FROM BUILDING.
- DIMENSIONS FOR STUD WALLS ARE TO FINISH FACE OF WALL, UNLESS OTHERWISE INDICATED. CMU WALLS ARE DIMENSIONED TO FACE OF WALL.
- REFER TO SHEET A6.9 FOR BLOCKING AND STRAPPING FOR WALL MOUNTED EQUIPMENT INCLUDING CABINETS, TRIM, COAT HOOKS, ETC.
- REFER TO CODE REVIEW PLAN & FLOOR PLANS FOR RATED WALL LOCATIONS. HOUSEKEEPING PADS BY GENERAL CONTRACTOR - SEE PLUMBING, HVAC & ELECTRICAL DRAWINGS FOR LOCATIONS.
- FIRE STOP ALL PENETRATIONS INCLUDING BUT NOT LIMITED TO STEEL JOISTS & BEAMS, PIPING AND DUCTWORK THRU RATED WALLS.
- REFER TO SHEET A6.8 FOR TYPICAL FIRE EXTINGUISHERS CABINET DETAILS. FULLY RECESSED WHERE WALL DEPTH ALLOWS.
- REFER TO SHEET A6.8 FOR CORNER GUARD DETAIL. CORNER GUARDS WILL BE LOCATED AT ALL OUTSIDE GYP. BOARD CORNERS AND EXTEND 48" ABOVE WALL BASE. COLOR WALL MATCH PAINT COLOR OF WALL (REFER TO ROOM FINISH SCHEDULE).
- SEE SHEET A6.5 FOR BRICK CONTROL JOINT (B.C.J.) DETAIL.
- IDENTIFY WITH PAINTED LETTERING "FIRE WALL" AND "FIRE BARRIER WALL" ABOVE CEILING AT 20'-0" O.C. MAX. BOTH SIDES OF WALL. SEE OVERALL PLANS FOR LOCATION OF RATED WALLS.
- REFER TO SHEETS A6.11 FOR RAILING TYPES AND DETAILS.
- REFER TO FINISH PLANS FOR THE LOCATIONS OF MOTORIZED WINDOW SHADES AND HORIZONTAL LOUVER BLINDS.
- REFER TO STRUCTURAL FOR LOCATION OF STEEL CROSS BRACING WITHIN WALLS.
- ALL CORRIDOR LOCKERS AND ALL LOCKER ROOM LOCKERS TO HAVE 4" CONCRETE BASE - SEE TYPICAL LOCKER DETAILS ON A6.8.

SYMBOL LEGEND

Material Symbols	Graphic Symbols
[Symbol]	Earth
[Symbol]	Concrete Block
[Symbol]	Concrete
[Symbol]	Face Brick
[Symbol]	Grave
[Symbol]	Batt Insulation
[Symbol]	Rigid Insulation
[Symbol]	Rough
[Symbol]	Finish Wood
[Symbol]	Plywood
[Symbol]	Gypsum Board
[Symbol]	Steel
[Symbol]	Aluminum

ROOM NAME 101	Room Name
A101	Section Number
A101	Section Number
A101	Detail Number
A000A	Door
W-4	Window
1	Key Note
114'-0"	FLOOR LEVEL
(M)	Markerboard (M)
(C)	Chalkboard (C)
(T)	Taskboard (T)
(V)	Visual Display (V)

solid foundation. forward thinking.

Office Locations:

Milwaukee
829 S. 1st Street
Milwaukee, Wisconsin 53204
T: 414.226.0200

Sheboygan
1227A North 8th Street
PO Box 95
Sheboygan, Wisconsin
53082
T: 920.459.4200
www.brayarch.com

Project Title:
ADDITION AND RENOVATION TO
LITTLE CHUTE HIGH/MIDDLE/INTERMEDIATE
SCHOOL
Little Chute Area School District
1402 Freedom Rd Little Chute, WI 54140

REVISIONS:

DATE	DESCRIPTION

Project Number:
3294

Issued For:
PROGRESS SET

Sheet Title:
WALL TYPE DETAILS

Sheet Number:
G0.3

© 2017 Bray Architects, Inc.



Office Locations:

Milwaukee
829 S. 1st Street
Milwaukee, Wisconsin 53204
T: 414.226.0200

Sheboygan
1227A North 8th Street
PO Box 955
Sheboygan, Wisconsin
53082
T: 920.459.4200
www.brayarch.com

Project Title:
ADDITION AND RENOVATION TO
**LITTLE CHUTE HIGH/ MIDDLE/ INTERMEDIATE
SCHOOL**
Little Chute Area School District
1402 Freedom Rd Little Chute, WI 54140

REVISIONS:

DATE	DESCRIPTION

**NOT FOR
CONSTRUCTION**

Project Number:
3294

Issued For:
PROGRESS SET

Sheet Title:
SITE OVERLAY

Sheet Number:
C0.0

KEYNOTES:

- 1 STRIP/ STOCKPILE TOPSOIL IN GENERAL TURF AREAS WHICH INHIBITS CONSTRUCTION. REMOVE ALL TOPSOIL UNDER PROPOSED HARD SURFACE AREAS. EXPORT ALL EXCESS TOPSOIL
- 2 REMOVE CURB & GUTTER
- 3 SAWCUT EXISTING CONCRETE/ ASPHALT PAVEMENT
- 4 REMOVE LANDSCAPE BEDS/ TREE
- 5 REMOVE EXISTING LIGHT POLES. ABANDON UNDERGROUND ELECTRICAL LINES.
- 6 REMOVE EXISTING STORM INLETS. CAP STORM LINES
- 7 REMOVE/ SALVAGE EXISTING SIGNS
- 8 MAINTAIN EXISTING UTILITIES
- 9 REMOVE/ SALVAGE MEMORIAL PLAQUES
- 10 LOWER WATERMAIN, MAINTAIN 6.5' COVER. SEE GRADING PLAN FOR PROPOSED ELEVATIONS

DEMOLITION LEGEND

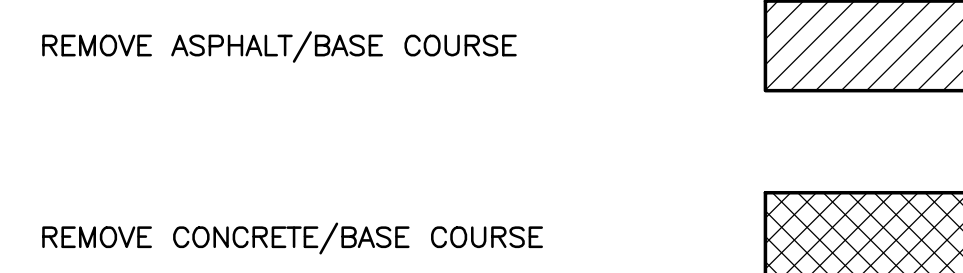

GENERAL NOTES:

1. CONTACT DIGGER'S HOTLINE 5 WORKING DAYS PRIOR TO THE START OF DEMOLITION/CONSTRUCTION.
2. ALL DEMOLITION MATERIALS SHALL BE REMOVED FROM THE SITE AND DISPOSED OF IN A LEGAL MANNER EXCEPT FOR THOSE ITEMS NOTED TO BE SALVAGED, WHICH SHOULD BE TURNED OVER TO THE OWNER.
3. INSTALL ALL REQUIRED EROSION CONTROL MEASURES FOR PERIMETER PROTECTION PRIOR TO THE START OF DEMOLITION/CONSTRUCTION.
4. ALL BIDDERS PLANNING ON SUBMITTING A BID SHALL VISIT THE SITE AND REVIEW THE EXISTING CONDITIONS PRIOR TO THE BID DATE.
5. COORDINATE WITH THE OWNER AND LOCAL UTILITY COMPANIES TO LOCATE ANY EXISTING PRIVATE UTILITIES ON SITE PRIOR TO THE START OF WORK.
6. VERIFY THE LOCATION OF ALL EXISTING UTILITIES PRIOR TO THE START OF WORK.
7. STRIP TOPSOIL WITHIN THE PROJECT LIMITS IN ACCORDANCE WITH THE PROJECT MANUAL SPECIFICATIONS.
8. PRIOR TO PERFORMING WORK WITHIN PUBLIC RIGHT OF WAYS, NOTIFY AND COORDINATE WORK WITH THE LOCAL MUNICIPALITY.
9. ALL CONTRACTORS SHALL KEEP CONSTRUCTION EQUIPMENT AND MATERIAL STORAGE ON SITE IN AREAS OUTSIDE THE GENERAL LIMITS OF EVERYDAY CONSTRUCTION.
10. PROJECT LIMITS LINE LOCATION IS APPROXIMATE AND SHOWN FOR REFERENCE ONLY. SEE PLANS AND SPECIFICATIONS FOR ALL ITEMS THAT ARE TO BE PART OF THE PROPOSED CONSTRUCTION.

SURVEY LEGEND

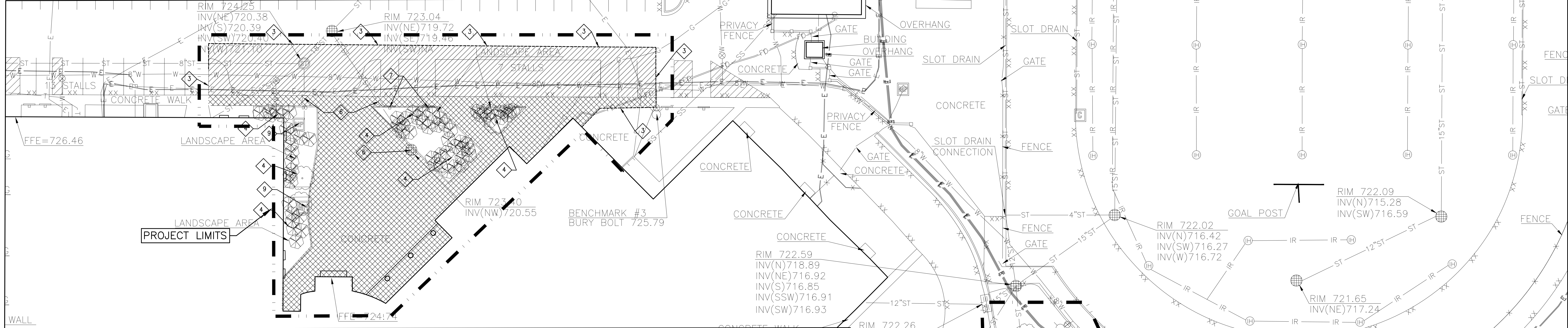
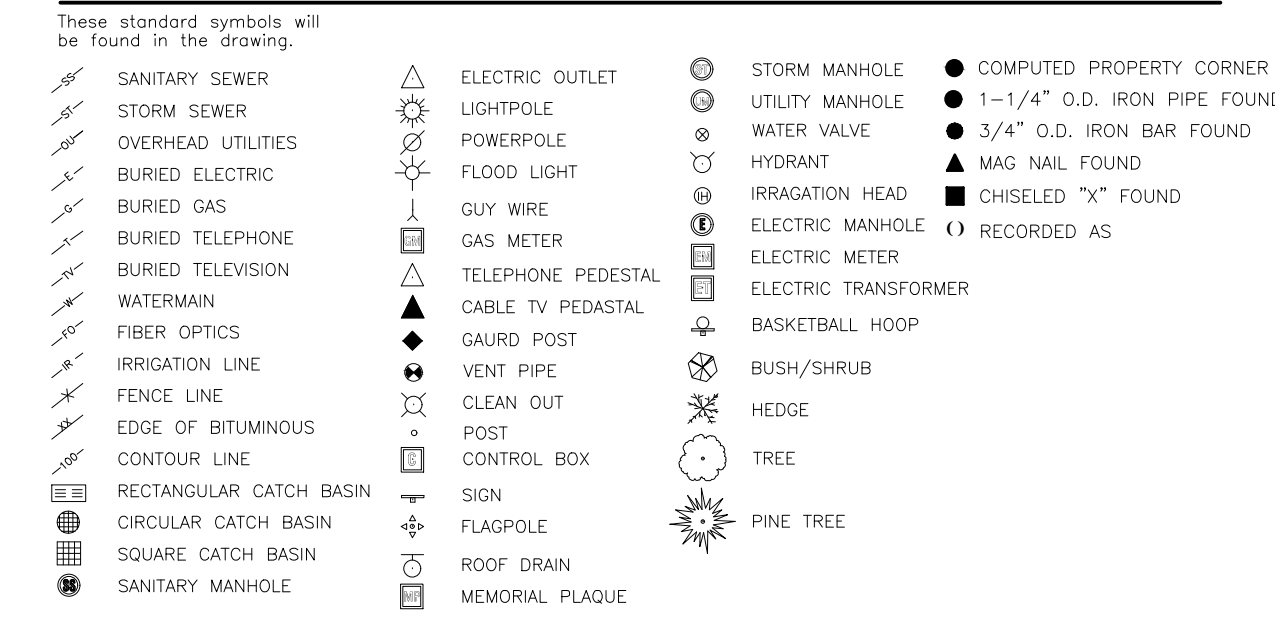

GENERAL SITE IMPROVEMENT AREAS

UNDERGROUND UTILITIES

THESE RECORD DRAWINGS HAVE BEEN PREPARED, IN PART, ON THE BASIS OF INFORMATION COMPILED AND FURNISHED BY OTHERS. THE SURVEYOR AND ARCHITECT WILL NOT BE RESPONSIBLE FOR ANY ERRORS OR OMISSIONS WHICH HAVE BEEN INCORPORATED INTO THIS DOCUMENT AS A RESULT. SOME UTILITIES HAVE BEEN LOCATED BY MAPS PROVIDED BY OTHERS - LOCATIONS ARE APPROXIMATE. PRIVATE UTILITIES MAY EXIST BUT ARE NOT SHOWN ON MAP. CONTACT DIGGER'S HOTLINE FOR LOCATIONS. FIELD VERIFY SANITARY AND STORM SEWER PIPE SIZE AND LOCATION.

UNDERGROUND UTILITIES SHOWN ON THIS MAP ARE BASED IN PART ON MARKINGS BY DIGGER'S HOTLINE. (TICKET #20152812429)

SURVEYOR'S NOTES

IRRIGATION LINE LOCATION BASED ON MAPPING PROVIDED BY THE SCHOOL DISTRICT OF LITTLE CHUTE. PUBLIC WATERLINE SIZES BASED ON MAPPING PROVIDED BY THE VILLAGE OF LITTLE CHUTE.

DESCRIPTION

BENCH LOCATED IN THE SOUTHWEST 1/4 OF THE SOUTHWEST 1/4 OF SECTION 18, TOWNSHIP 21 NORTH, RANGE 18 EAST, VILLAGE OF LITTLE CHUTE, OUTAGAMIE COUNTY, WISCONSIN.

SURVEYOR'S CERTIFICATE

I, DONALD J. BUZA, PROFESSIONAL LAND SURVEYOR DO HEREBY CERTIFY THAT THIS IS A TRUE AND CORRECT COPY OF A TOPOGRAPHICAL SURVEY AS DONE UNDER MY DIRECTION ON JULY 27TH & 29TH-31ST, 2015.

DATED THIS _____ DAY OF _____

BENCH MARK

ELEVATIONS ARE REFERENCED TO NAVD 88 DATUM.

BENCHMARK #1
BURY BOLT ON FIRE HYDRANT LOCATED NEAR THE SOUTHWEST CORNER OF THE SCHOOL HYDRANT ON THE NORTH SIDE OF ROAD AT THE WEST END OF MEULEMANS STREET.
ELEVATION = 723.58

BENCHMARK #2
BURY BOLT ON FIRE HYDRANT LOCATED NORTHEAST OF SCHOOL HYDRANT IS LOCATED BETWEEN SCHOOL BUILDING AND THE FOOTBALL STADIUM.
ELEVATION = 724.54

BENCHMARK #3
BURY BOLT ON FIRE HYDRANT LOCATED ON NORTH SIDE OF SCHOOL NEAR THE NORTH ENTRANCE. HYDRANT IS SOUTHWEST OF THE MAINTENANCE GARAGE.
ELEVATION = 725.79

BENCHMARK #4
NORTHWEST FLANGE BOLT ON SOUTHWEST LIGHT POLE BASE IN NORTH PARKING LOT. LIGHT POLE IS LOCATED NORTH OF THE SCHOOL.
ELEVATION = 728.83

BENCHMARK #5
NORTHEAST FLANGE BOLT ON FIRE HYDRANT LOCATED ON THE EAST SIDE OF FREEDOM ROAD. HYDRANT IS SOUTH OF THE "NORTH EAST DRIVE" TO SCHOOL.
ELEVATION = 728.86

BENCHMARK #6
BURY BOLT ON FIRE HYDRANT LOCATED IN THE SOUTH WEST QUADRANT OF FREEDOM AVENUE AND KELLY ROAD.
ELEVATION = 721.54

DONALD J. BUZA, (# 2338)
PROFESSIONAL LAND SURVEYOR

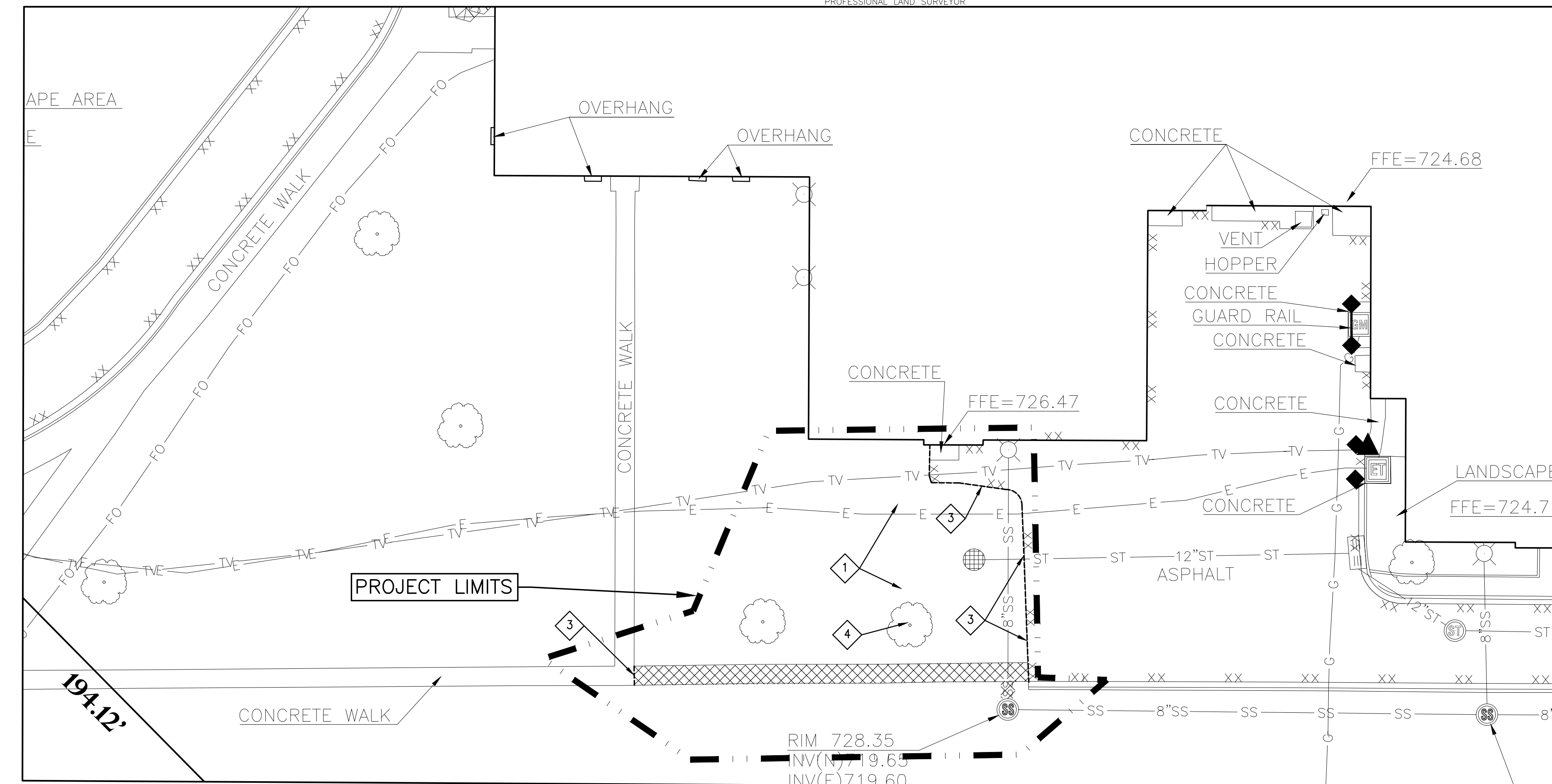
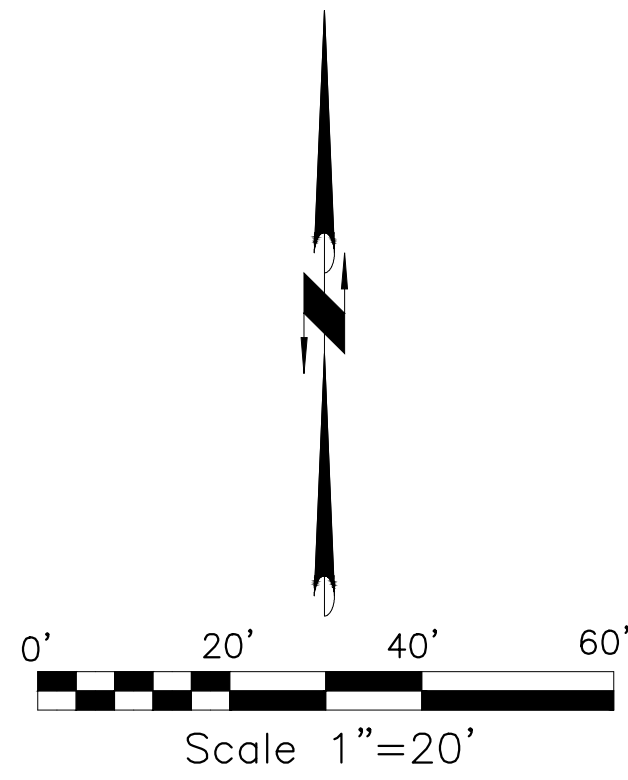

SOUTHWEST LOADING DOCK/ DISPOSAL PICK-UP AREA

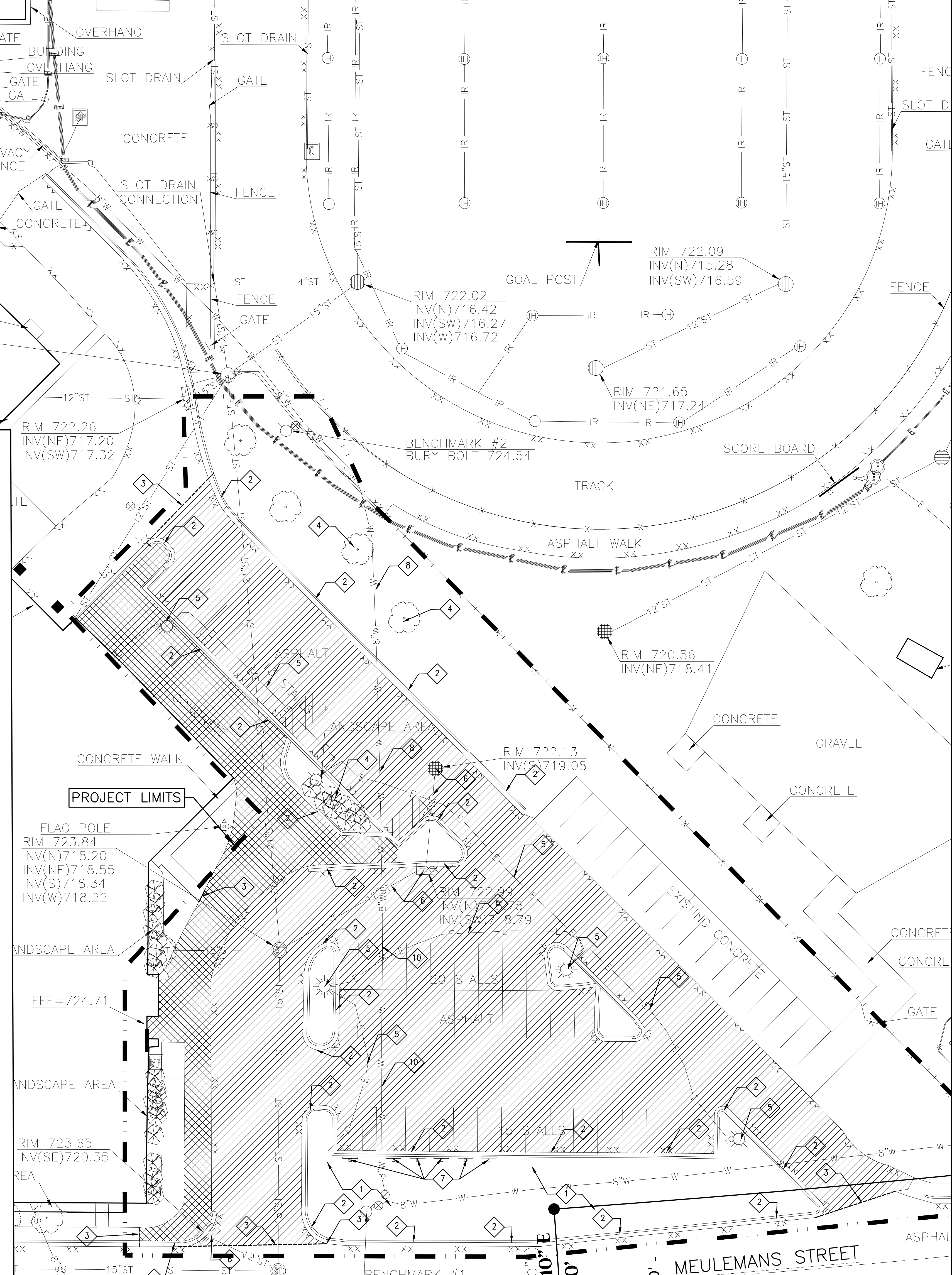

bray architects
solid foundation. forward thinking

Office
Milwaukee
829 S. 1st Street
Milwaukee, Wisconsin 53204
T. 414.226.0200

Sheboygan
1227A North 8th Street
PO Box 955
Sheboygan, Wisconsin
53082
T. 920.459.4200
www.brayarch.com

Civil Engineering
Land Surveying
Landscape Architecture
5709 Widgeon Drive, Suite D
Stevens Point, WI 54482
715.344.9999(PH)

Point of Beginning

Project Title:
ADDITION AND RENOVATION TO
LITTLE CHUTE HIGH/MIDDLE/INTERMEDIATE SCHOOL
Little Chute Area School District
1402 Freedom Rd Little Chute, WI 54140

REVISIONS:
Δ DATE DESCRIPTION

NOT FOR CONSTRUCTION

Project Number:
3294

Issued For:
Village Review Set

Sheet Title:
SITE DEMOLITION PLAN

Sheet Number:
C1.0

KEYNOTES:

- ① THICKENED EDGE WALK
- ② 30" CURB & GUTTER
- ③ 30" FLOWLINE CURB
- ④ 30" ROLLED CURB & GUTTER
- ⑤ PARKING LOT STRIPING
- ⑥ ADA RAMP
- ⑦ ADA SIGN
- ⑧ CONCRETE JOINT LAYOUT
- ⑨ 4" RAISED CONCRETE CROSS WALK
- ⑩ SEED/ FERTILIZE/ MULCH ALL DISTURBED GRASS AREAS
- ⑪ SAWCUT/ ASPHALT PATCH EXISTING ROAD AS REQUIRED FOR CURB GUTTER INSTALLATION

GENERAL NOTES:

1. CONTACT DIGGER'S HOTLINE 5 WORKING DAYS PRIOR TO THE START OF DEMOLITION/CONSTRUCTION.
2. ALL REQUIRED DIGGERS HOTLINE LOCATES AND PRIVATE UTILITY LOCATES SHALL BE ORDERED AND PAID FOR BY EACH CONTRACTOR REQUIRING THE LOCATE SERVICE.
3. COORDINATE WITH THE OWNER TO LOCATE ANY ON SITE PRIVATE UTILITIES 5 WORKING DAYS PRIOR TO THE START OF WORK.
4. PRIOR TO THE START OF WORK, INSTALL ALL REQUIRED PROTECTIVE EROSION CONTROL MEASURES.
5. ANY EXISTING UTILITIES NOT SHOWN ON THIS DOCUMENT WHICH NEED TO BE REMOVED, RELOCATED AND OR ADJUSTED SHALL BE COORDINATED WITH APPLICABLE UTILITY COMPANY.
6. ALL CONTRACTORS PLANNING ON SUBMITTING A BID SHALL VISIT THE SITE AND REVIEW THE EXISTING CONDITIONS PRIOR TO THE BID DATE.
7. SEED, FERTILIZE AND CRIMP MULCH ALL GENERAL LANDSCAPE AREAS THAT ARE DISTURBED DURING CONSTRUCTION IN ACCORDANCE WITH THE PROJECT MANUAL SPECIFICATIONS.
8. ALL DIMENSIONS REFERENCED PARALLEL OR PERPENDICULAR TO PROPOSED ENTITIES SHOWN.

SITE SURFACE LEGEND

- PROPOSED 3.50" ASPHALT PAVEMENT
12" DENSE GRADED BASE
12" BREAKER RUN W/ FABRIC
- PROPOSED 4" CONCRETE PAVEMENT
6" DENSE GRADED BASE

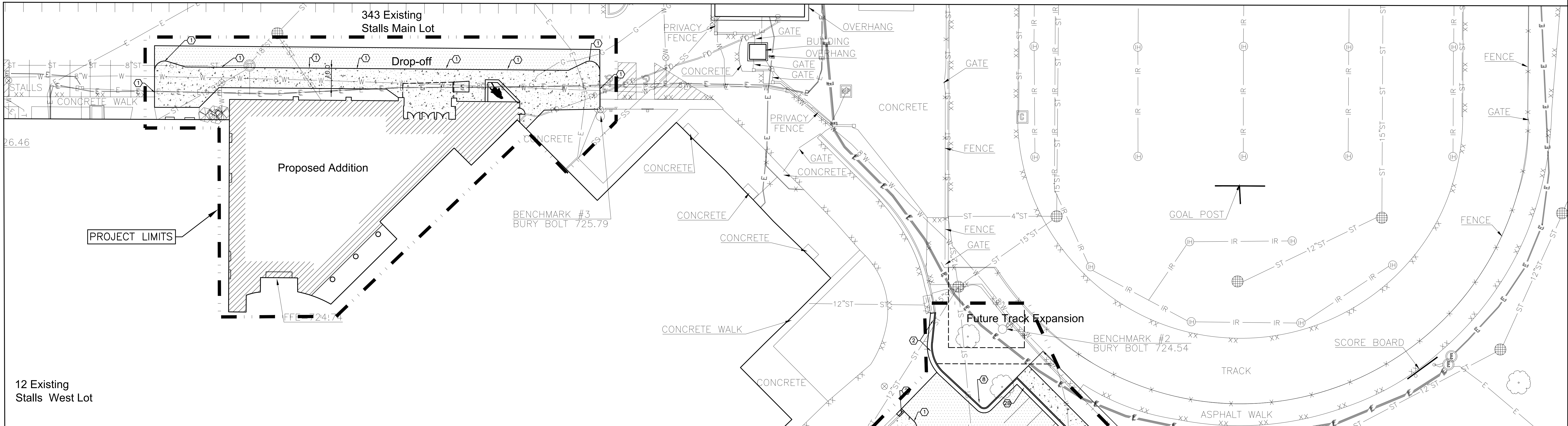
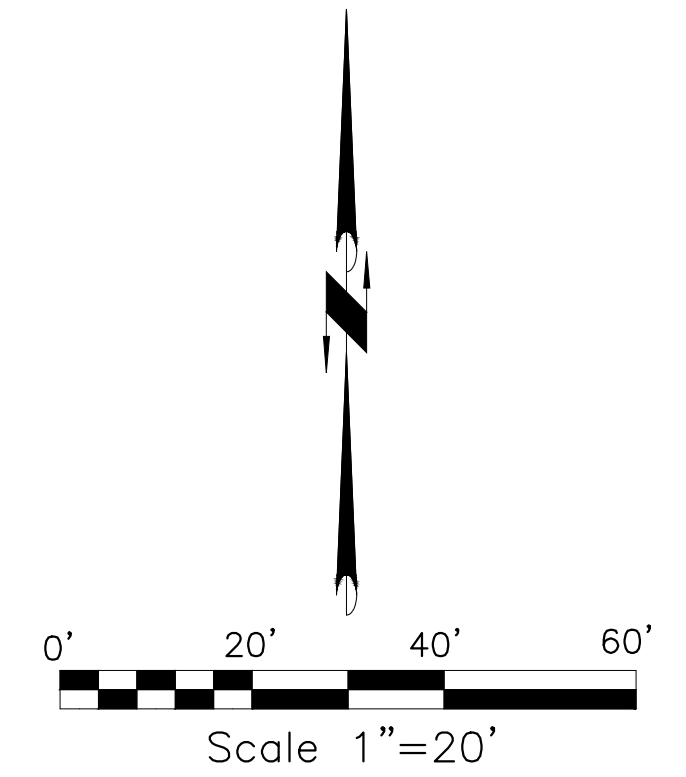

GENERAL SITE IMPROVEMENT AREAS

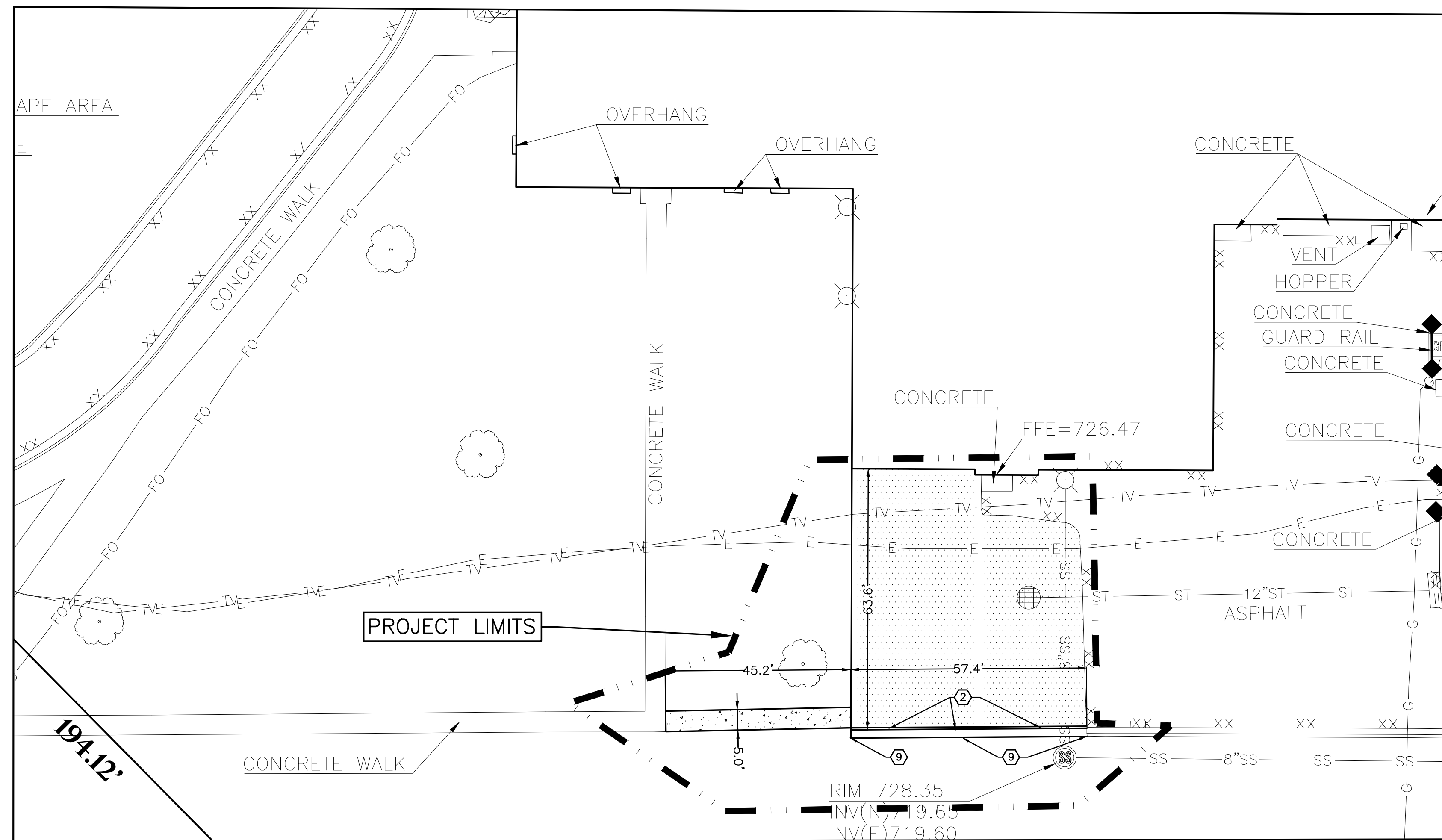

SOUTHWEST LOADING DOCK/ DISPOSAL PICK-UP AREA

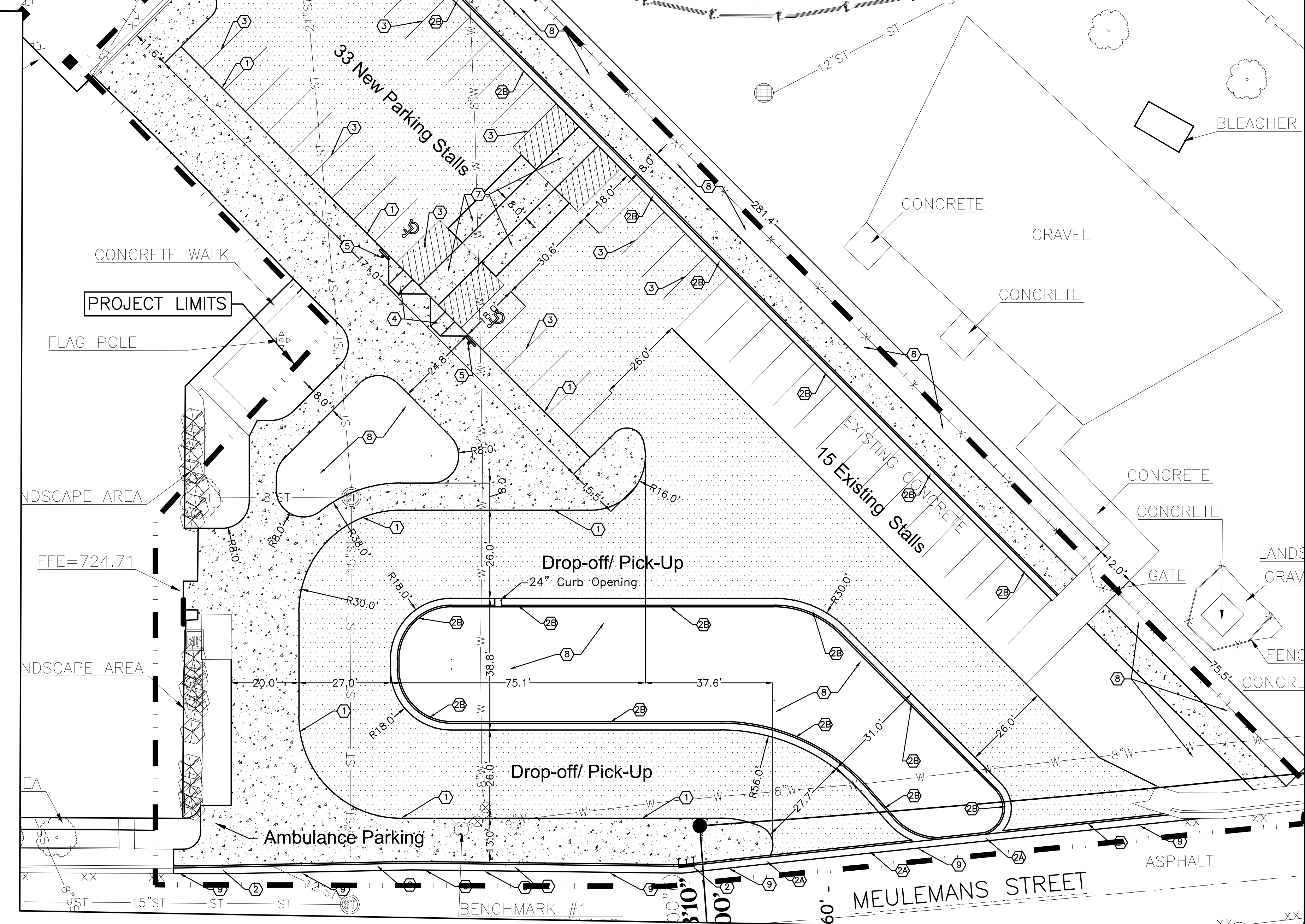

Office
Locations:
Milwaukee
 829 S 1st Street
 Milwaukee, Wisconsin 53204
 T: 414.226.0200

Sheboygan
 1227A North 8th Street
 PO Box 955
 Sheboygan, Wisconsin
 53082
 T: 920.459.4200
 www.brayarch.com

Civil Engineering
 Land Surveying
 Landscape Architecture

5709 Wince Drive, Suite D
 Stevens Point, WI 54482
 715.344.9999(PH)

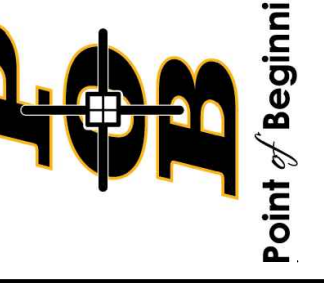

PROJECT TITLE:
 ADDITION AND RENOVATION TO
**LITTLE CHUTE HIGH/ MIDDLE/ INTERMEDIATE
 SCHOOL**

Little Chute Area School District
 1402 Freedom Rd Little Chute, WI 54140

REVISIONS:

DATE	DESCRIPTION

NOT FOR CONSTRUCTION

Project Number:
3294

Issued For:
Village Review Set

Sheet Title:
SITE LAYOUT PLAN

Sheet Number:
C2.0

GENERAL NOTES:

- CONTACT DIGGER'S HOTLINE 5 WORKING DAYS PRIOR TO THE START OF DEMOLITION/CONSTRUCTION.
- NOTIFY THE LOCAL MUNICIPALITY AT LEAST 2 WORKING DAYS PRIOR TO THE START OF SOIL DISTURBING ACTIVITIES.
- INSTALL ALL TEMPORARY EROSION CONTROL ELEMENTS PRIOR TO THE START OF DEMOLITION/CONSTRUCTION. ALL ACTIVITIES SHALL BE CONDUCTED IN A LOGICAL SEQUENCE AS TO MINIMIZE THE AMOUNT OF BARE SOIL EXPOSED AT ANY ONE TIME. MAINTAIN EXISTING VEGETATION AS LONG AS POSSIBLE.
- CRUSHED ROCK DRIVES FOR SEDIMENT TRACKING UTILIZING 3" CRUSHED ROCK SHALL BE MAINTAINED AT ALL CONSTRUCTION ENTRANCES TO THE SITE. THE ROCK DRIVE SHALL BE A MINIMUM OF 12" THICK AND BE A MINIMUM OF 50 FEET IN LENGTH BY THE WIDTH OF THE DRIVEWAY.
- OFF SITE SEDIMENT DEPOSITS OCCURRING AS A RESULT OF A STORM EVENT SHALL BE CLEANED UP BY THE END OF THE NEXT WORK DAY. ALL OFF SITE SEDIMENT DEPOSITS OCCURRING AS A RESULT OF CONSTRUCTION ACTIVITIES, INCLUDING SOIL TRACKED BY CONSTRUCTION TRAFFIC, SHALL AT A MINIMUM BE CLEANED BY THE END OF EACH WORK DAY. EXCESSIVE AMOUNTS OF SEDIMENT OR OTHER DEBRIS TRACKED ONTO ADJACENT STREETS SHALL BE CLEANED IMMEDIATELY. FINE SEDIMENT ACCUMULATIONS SHALL BE CLEANED FROM ADJACENT STREETS BY THE USE OF MECHANICAL OR MANUAL SWEEPING OPERATIONS ONCE A WEEK AT A MINIMUM AND BEFORE IMMINENT RAIN EVENTS.
- WASTE MATERIAL THAT IS GENERATED ON THE CONSTRUCTION SITE SHALL BE PROPERLY DISPOSED OF AND NOT ALLOWED TO RUN INTO RECEIVING WATERS.
- EROSION CONTROL DEVICES DESTROYED AS A RESULT OF CONSTRUCTION ACTIVITIES SHALL BE REPAIRED BY THE END OF EACH WORK DAY.
- INSPECT ALL EROSION CONTROL MEASURES AT LEAST ONCE A WEEK AND AFTER ANY RAINFALL OF 0.5" OR MORE. MAKE NEEDED REPAIRS AND DOCUMENT ALL ACTIVITIES AS PER THE REQUIREMENTS OF THE NOTICE OF INTENT SUBMITTED BY THE PROJECT CIVIL ENGINEERS.
- ALL TEMPORARY EROSION CONTROL ELEMENTS SHALL REMAIN IN PLACE UNTIL A SUFFICIENT GROWTH OF VEGETATION IS ESTABLISHED AND THEN BE REMOVED AS PART OF THE BASE BID.
- IF SEDIMENT LADEN WATER NEEDS TO BE REMOVED FROM THE SITE, FILTER BAGS OR SCREENING SHALL BE USED IN ACCORDANCE WITH THE W DNR TECHNICAL STANDARDS 1061 TO PREVENT THE DISCHARGE OF SEDIMENT TO THE MAXIMUM EXTENT PRACTICABLE.
- THE CONTRACTOR SHALL ONLY USE PHOSPHORUS FREE FERTILIZER FOR ALL LANDSCAPE APPLICATIONS.
- THE CONTRACTOR SHALL PERFORM INSPECTIONS AND MONITORING OF EROSION CONTROL PRACTICES IN ACCORDANCE WITH THE W DNR "CONSTRUCTION SITE INSPECTION REPORT" FORM 3400-187. THIS FORM CAN BE FOUND IN THE CONSTRUCTION SPECIFICATIONS.

EROSION CONTROL LEGEND:

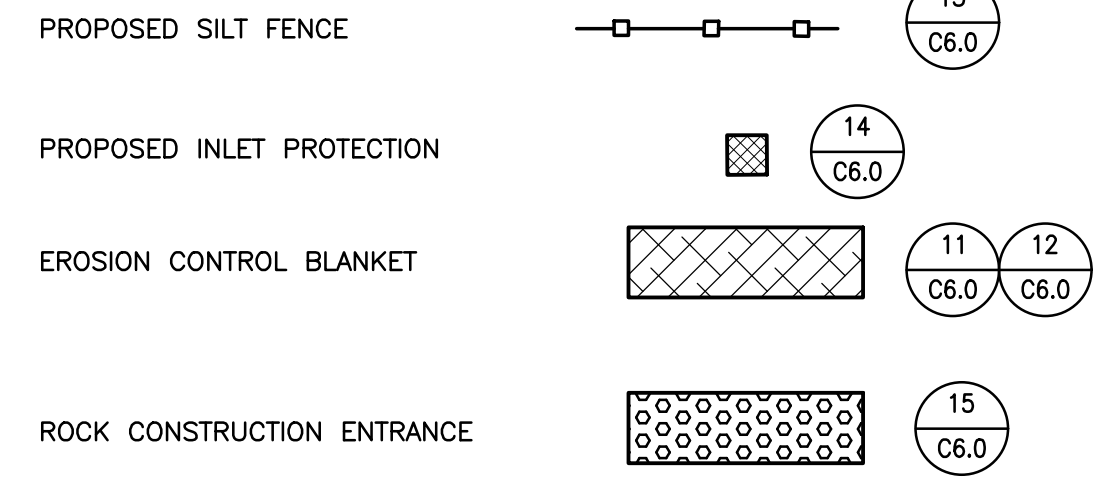

EROSION CONTROL SEQUENCING

- INSTALL PERIMETER EROSION CONTROL.
- BEGIN DEMOLITION.
- DURING ROUGH GRADING AND UTILITY INSTALLATION.
- DURING GRADING ACTIVITIES EXISTING GRASS AND VEGETATION, TO BE REMOVED, SHALL REMAIN IN PLACE FOR AS LONG AS POSSIBLE, TO AVOID SEDIMENT TRANSPORT.
- TEMPORARY STABILIZATION ACTIVITY SHALL COMMENCE WHEN LAND DISTURBING CONSTRUCTION ACTIVITIES HAVE TEMPORARILY CEASED AND WILL NOT RESUME FOR A PERIOD EXCEEDING 14 CALENDAR DAYS.
- FINAL STABILIZATION ACTIVITY SHALL COMMENCE WHEN LAND DISTURBING ACTIVITIES CEASE AND FINAL GRADE HAS BEEN REACHED ON ANY PORTION OF THE SITE.
- IF DISTURBED AREAS MUST BE LEFT OVER WINTER, AN ANIONIC POLYACRYLAMIDE SHALL BE APPLIED TO ALL DISTURBED AREAS PRIOR TO GROUND FREEZE. SEE SPECIFICATIONS FOR DETAILS.

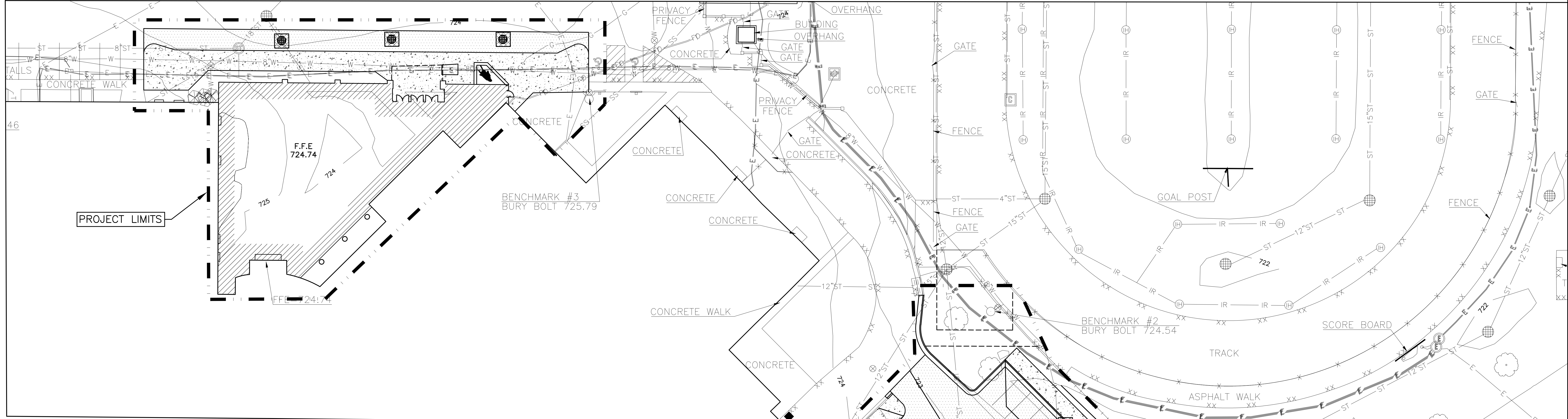
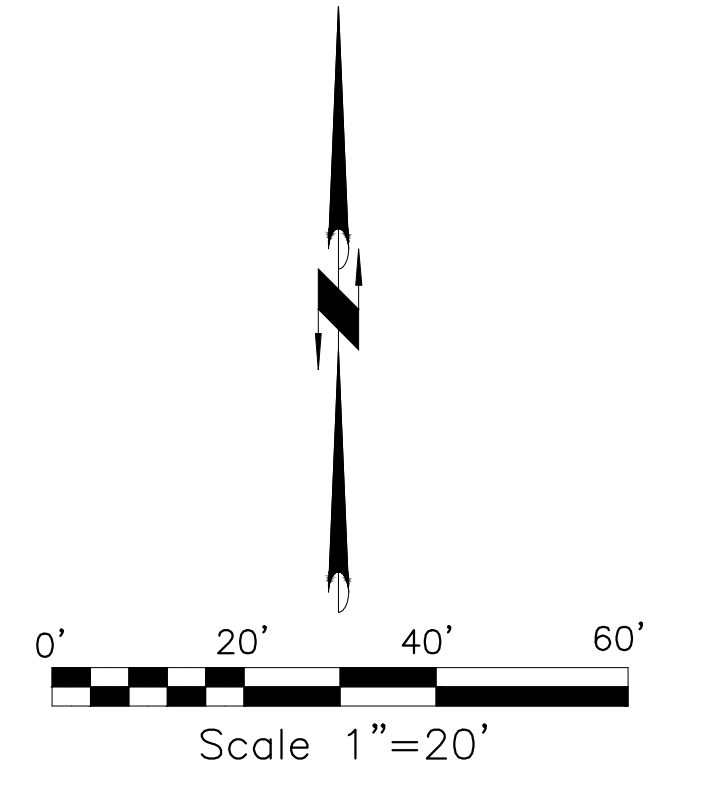

GENERAL SITE IMPROVEMENT AREAS

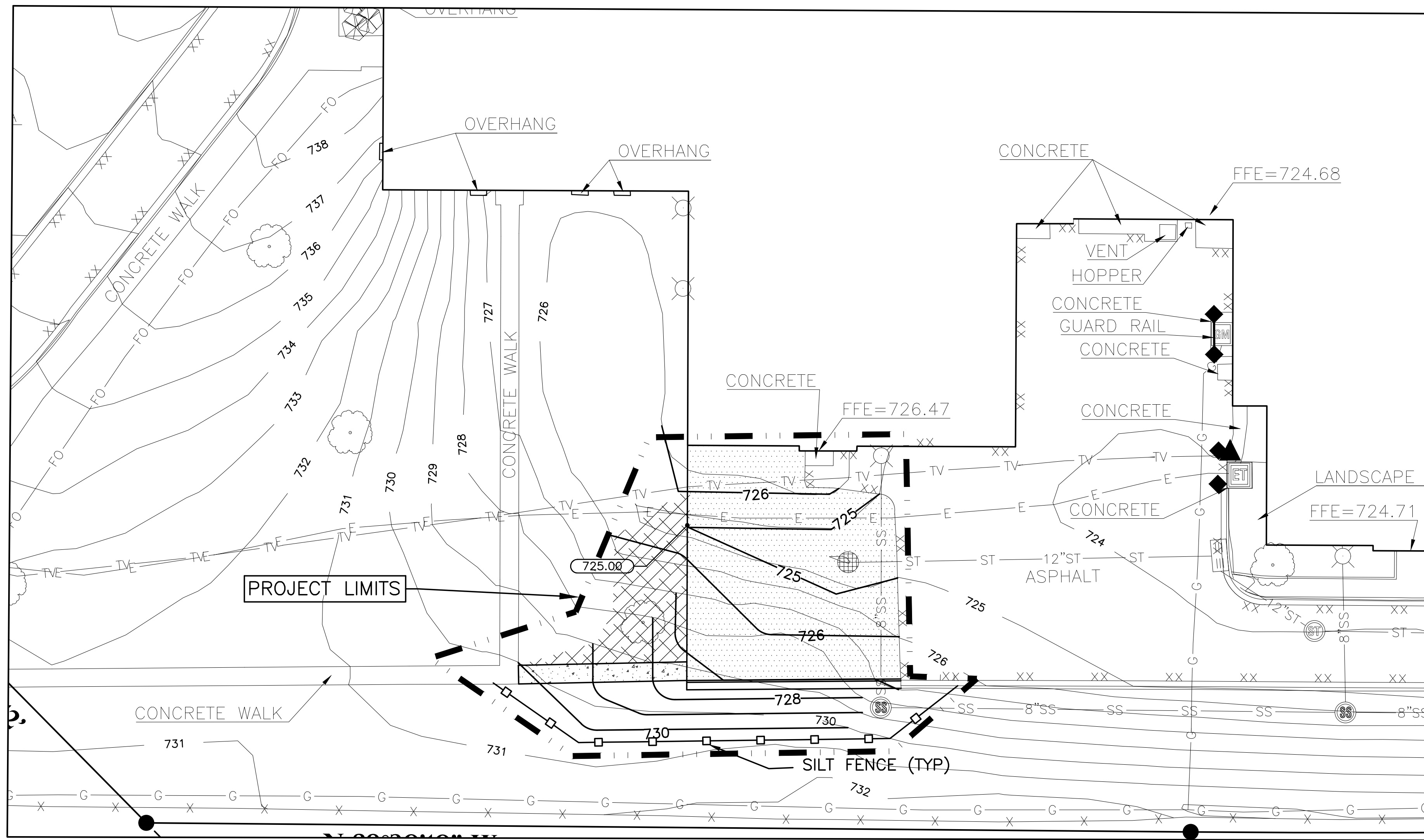

SOUTHWEST LOADING DOCK/ DISPOSAL PICK-UP AREA

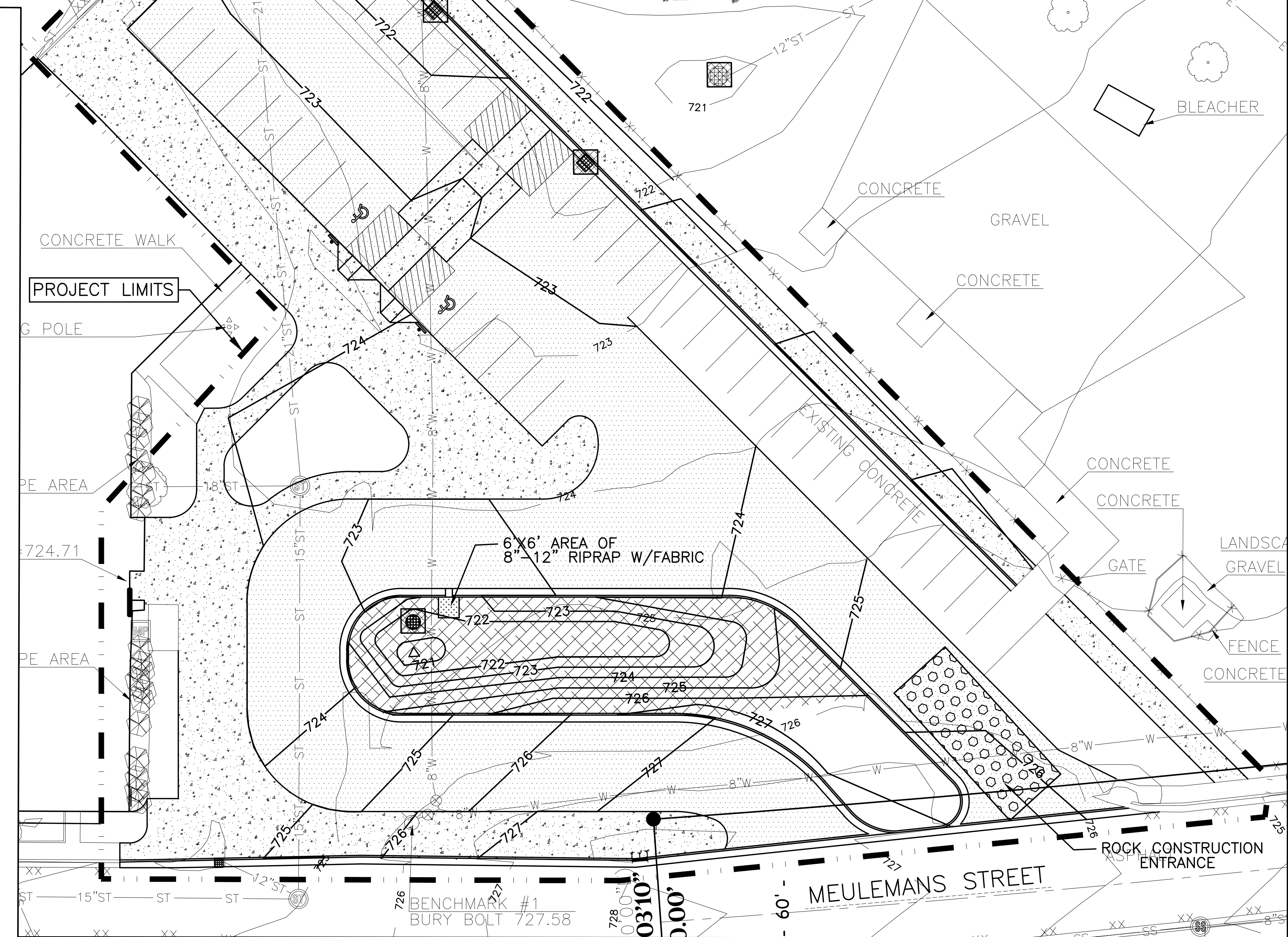

bray architects
solid foundation. forward thinking.

Office Locations:
Milwaukee
829 S. 1st Street
Milwaukee, Wisconsin 53204
T: 414.226.0200

Sheboygan
1227A North 8th Street
PO Box 955
Sheboygan, Wisconsin
53082
T: 920.459.4200
www.brayarch.com

Civil Engineering
Land Surveying
Landscape Architecture

5709 Wiscor Drive, Suite D
Stevens Point, WI 54482
715.344.9999(PH)

POB
Point of Beginning

Project Title:
ADDITION AND RENOVATION TO
LITTLE CHUTE HIGH/ MIDDLE/ INTERMEDIATE SCHOOL
Little Chute Area School District
1402 Freedom Rd Little Chute, WI 54140

REVISIONS:

DATE	DESCRIPTION

NOT FOR CONSTRUCTION

Project Number:
3294

Issued For:
Village Review Set

Sheet Title:
SITE EROSION CONTROL PLAN

Sheet Number:
C4.0

GENERAL NOTES:

1. GRADE, LINE, AND LEVEL TO BE REVIEWED IN THE FIELD BY THE CONSTRUCTION MANAGER.
2. COORDINATE ALL UTILITY WORK WITH GAS, ELECTRICAL, (INCLUDING MAIN SERVICE, SITE LIGHTING, CONDUITS AND SIGNAGE) CABLE AND TELEPHONE CONSTRUCTION AND RESPECTIVE TRADES RESPONSIBLE FOR INSTALLATION OF SAID UTILITIES.
3. COORDINATE ALL WORK WITHIN THE PUBLIC RIGHT OF WAY WITH THE LOCAL MUNICIPALITY.
4. ALL TESTING AND INSPECTION SHALL BE DONE IN ACCORDANCE WITH SPS 382.21.
5. THE MUNICIPALITY SHALL BE CONTACTED PRIOR TO ANY EXCAVATION IN THE PUBLIC RIGHT-OF-WAY. THE CONTRACTOR SHALL HAVE HIS TRAFFIC CONTROL PLAN APPROVED PRIOR TO WORK COMMENCING. THE MUNICIPALITY SHALL OPERATE ALL EXISTING WATER VALVES IF NEEDED.
6. FIELD VERIFY LOCATIONS AND ELEVATIONS OF ALL EXISTING UTILITY CONNECTIONS PRIOR TO INSTALLATION.
7. ALL REQUIRED DIGGERS HOTLINE LOCATES AND PRIVATE UTILITY LOCATES SHALL BE ORDERED AND PAID FOR BY EACH CONTRACTOR REQUIRING THE LOCATE SERVICE.
8. MAINTAIN 6.5 COVER OVER PROPOSED WATERMAIN

UTILITY LEGEND:

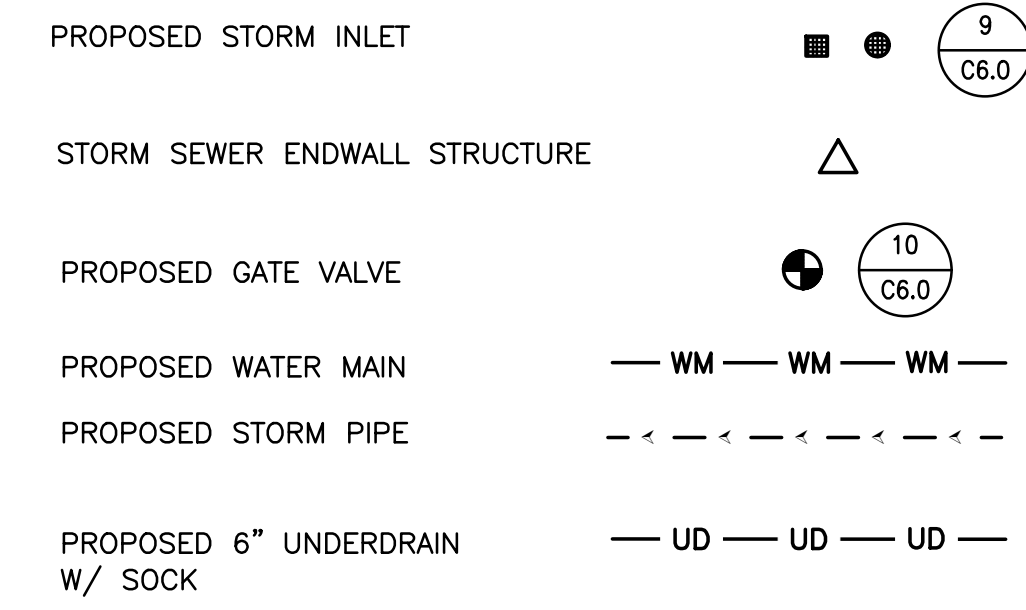

STORM INLET SCHEDULE:

INLET#1	INLET#2	INLET#3	INLET#4	INLET#5	INLET#6
RIM 723.50 INV (W) 720.25 DEPTH 3.25 36" CONCRETE INLET NEENAH R-2573 GRATE	RIM 723.50 INV (E) 719.96 INV (W) 719.96 DEPTH 3.54 36" CONCRETE INLET NEENAH R-2573 GRATE	RIM 723.50 INV (NW) 719.67 INV (SE) 719.67 INV (E) 719.67 DEPTH 3.83 48" CONCRETE INLET NEENAH R-2573 GRATE	RIM 721.50 INV (E) 718.63 INV (SW) 718.63 DEPTH 2.87 2'x3" CONCRETE INLET NEENAH R- GRATE	RIM 722.00 INV (SW) 718.85 INV (SW) 718.85 DEPTH 3.15 2'x3" CONCRETE INLET NEENAH R- GRATE	RIM 722.30 INV (NE) 718.48 INV (NW) 718.48 INV (S) 718.48 DEPTH 3.82 24" MODULAR INLET BEEHIVE H-20 GRATE

EW#1
INV 718.80

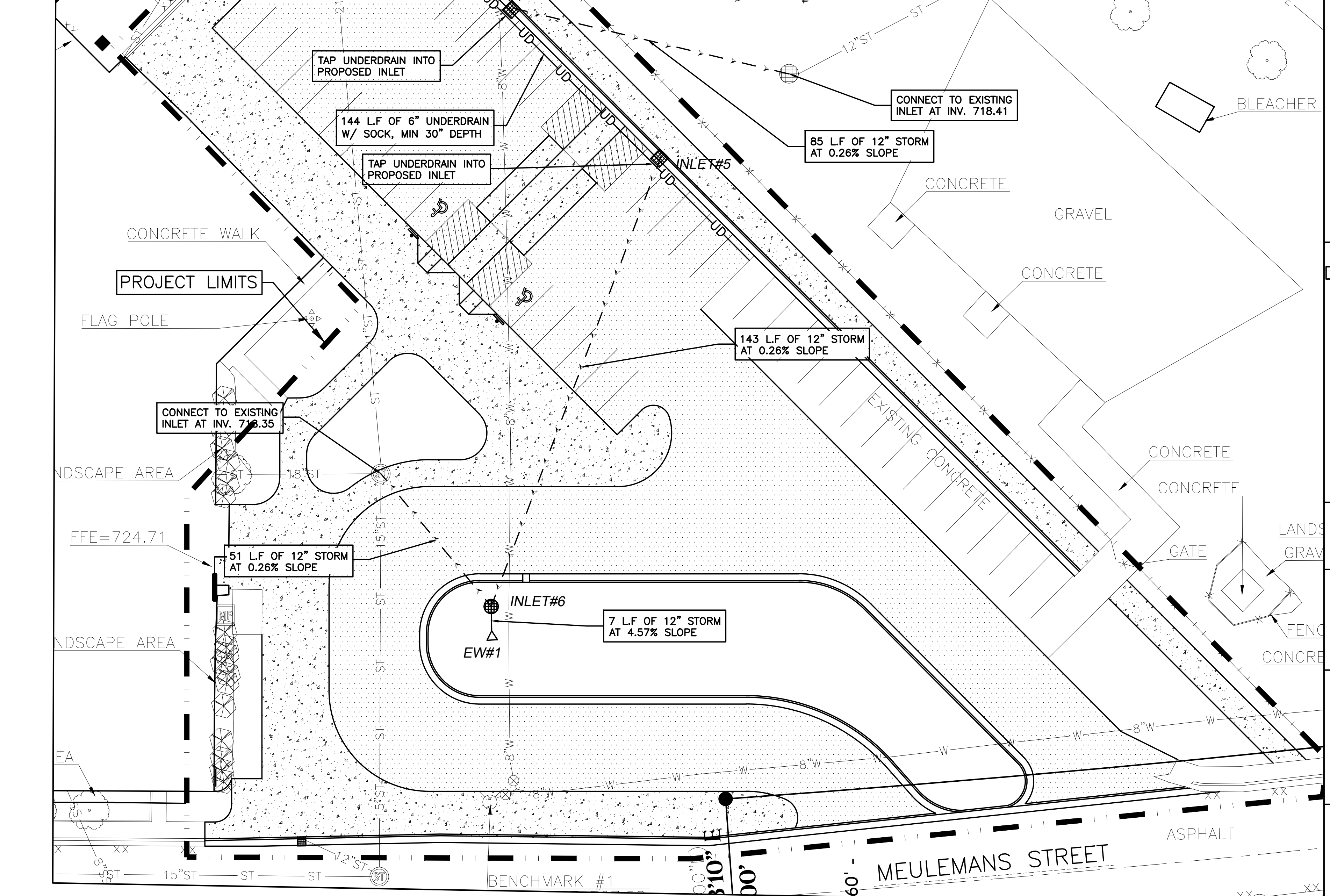
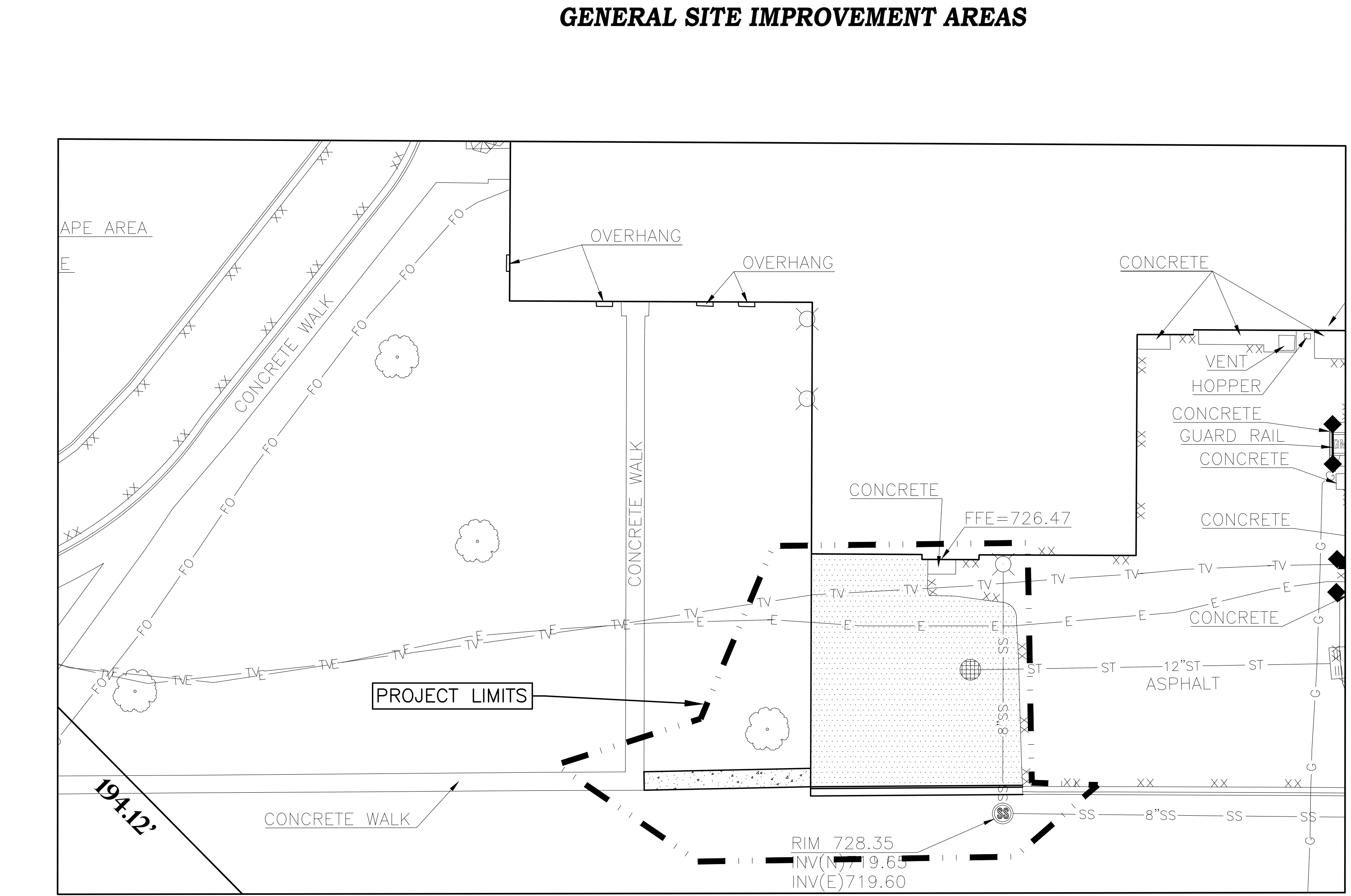
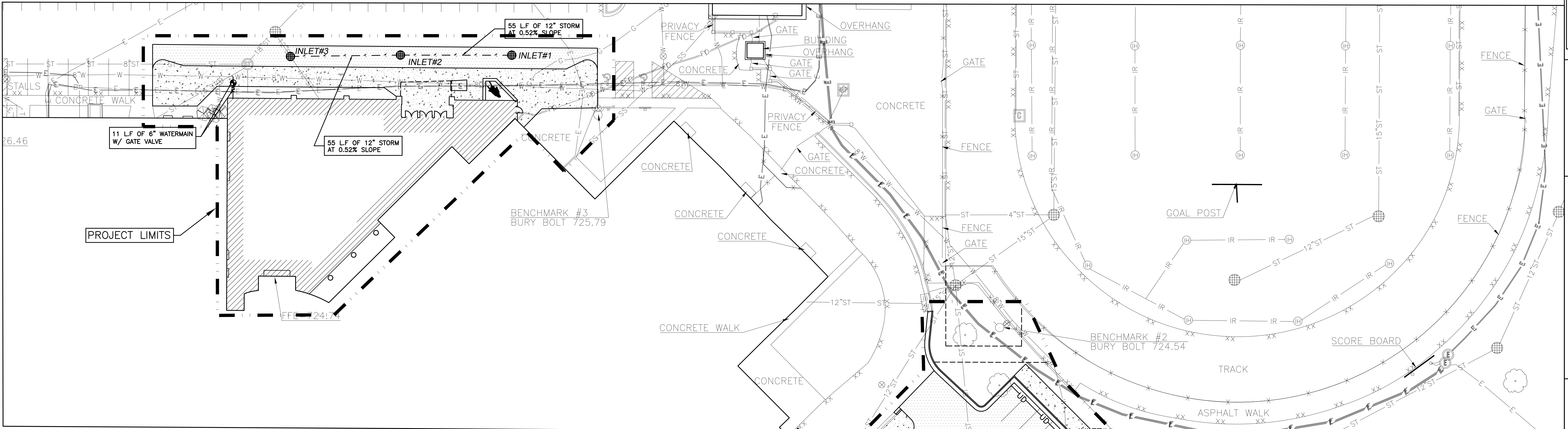
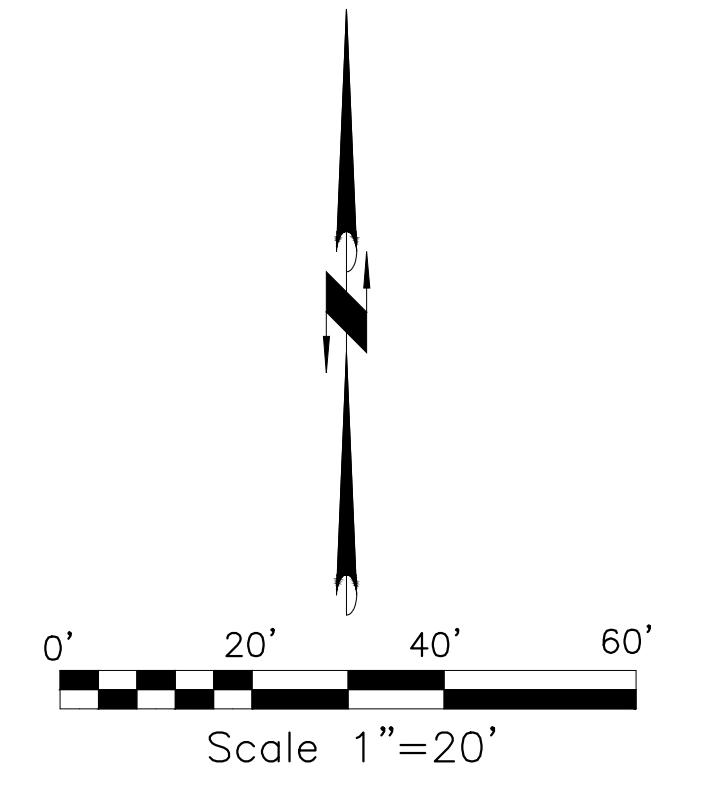

bray architects
solid foundation. forward thinking

Office
Locations:
Milwaukee
829 S. 1st Street
Milwaukee, Wisconsin 53204
T. 414.226.0200

Sheboygan
1227A North 8th Street
PO Box 955
Sheboygan, Wisconsin
53082
T. 920.459.4200
www.brayarch.com

Civil Engineering
Land Surveying
Landscape Architecture
5709 Wisconsin Drive, Suite D
Stevens Point, WI 54482
715.344.9999(PH)

POB
Point / Beginning

Project Title:
ADDITION AND RENOVATION TO
LITTLE CHUTE HIGH/ MIDDLE/ INTERMEDIATE
SCHOOL
Little Chute Area School District
1402 Freedom Rd Little Chute, WI 54140

REVISIONS:
DATE DESCRIPTION

Project Number:
3294

Issued For:
Village Review Set

Sheet Title:
SITE UTILITY PLAN

Sheet Number:
C5.0

© 2019 Bray Associates Architects, Inc.

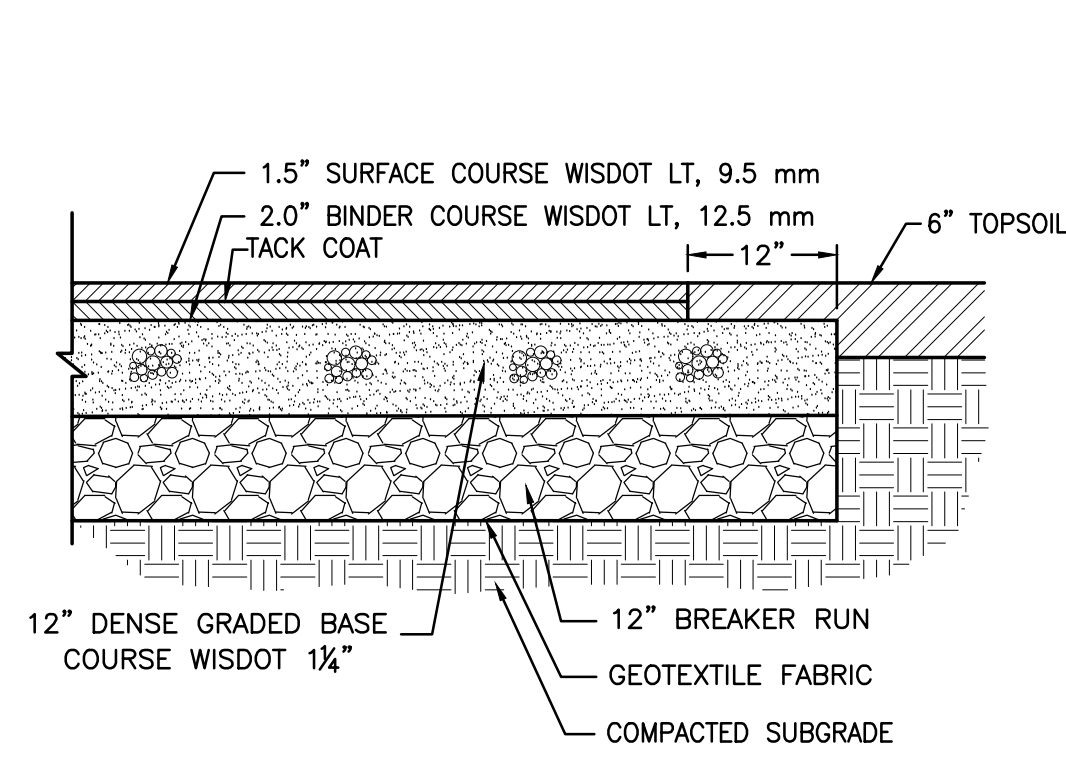

3.5" ASPHALT PAVEMENT W/ BREAKER RUN (1) C6.0

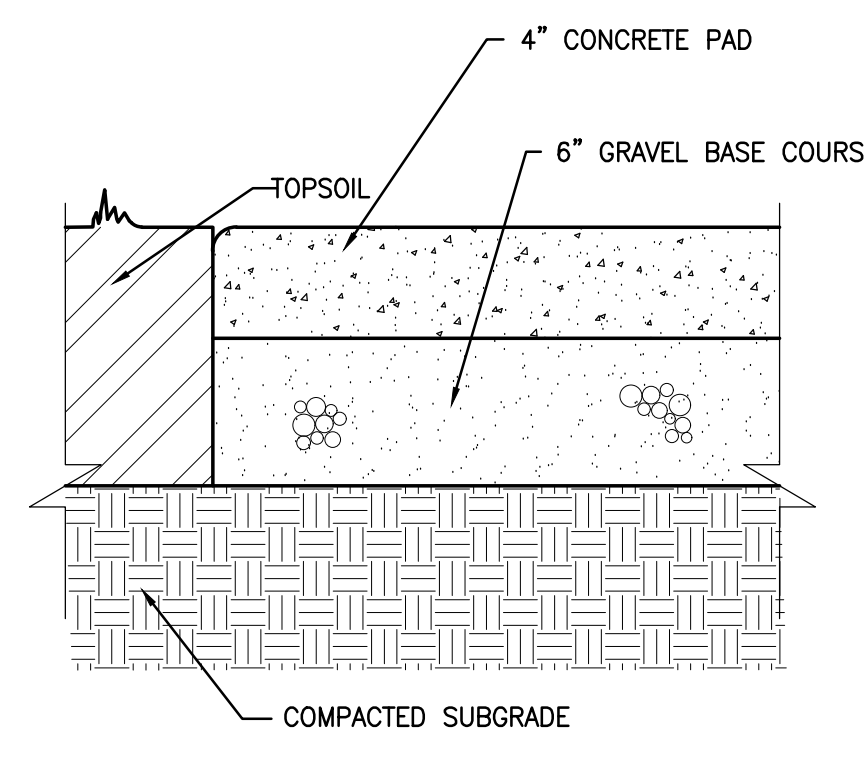

4" CONCRETE PAVEMENT (2) C6.0

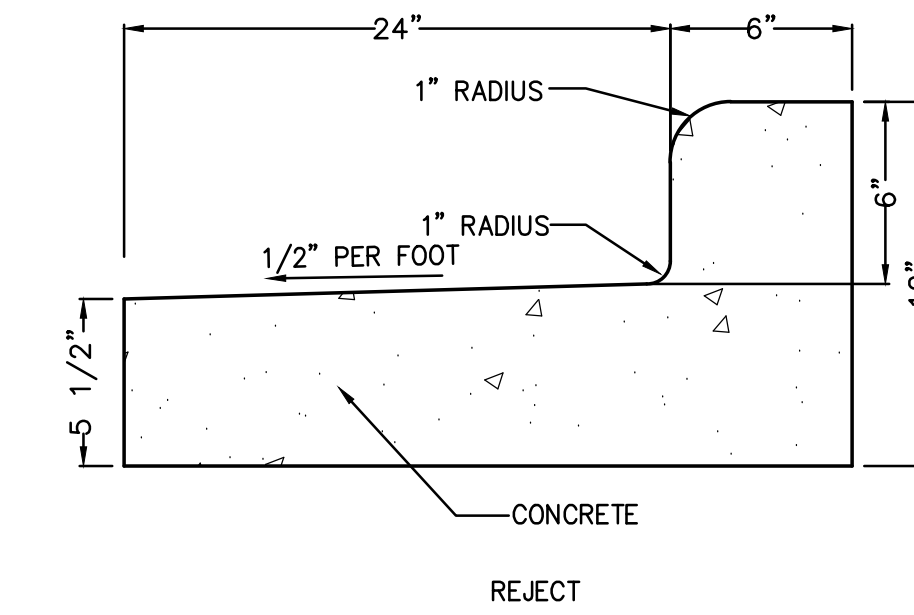
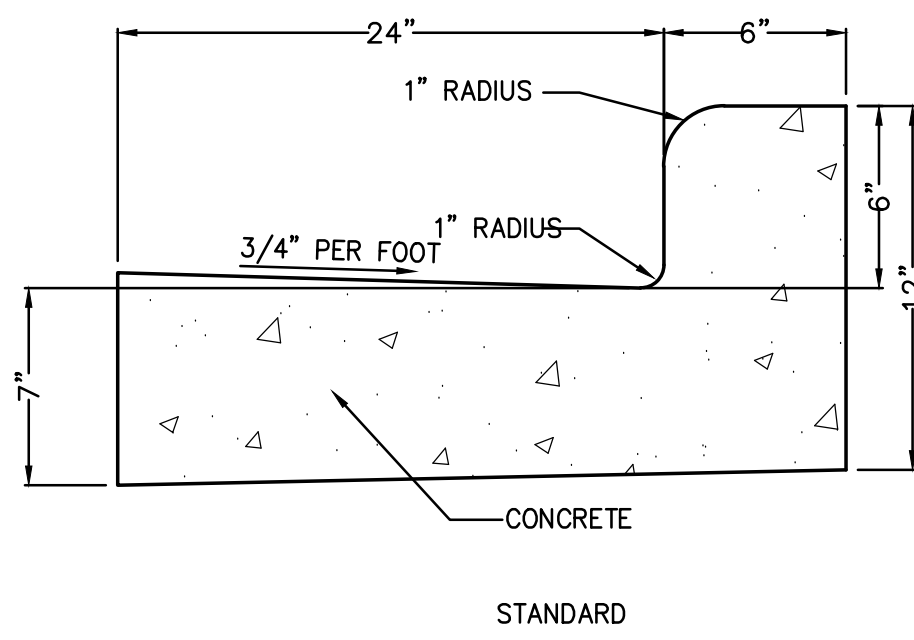

30" STANDARD CONCRETE CURB AND GUTTER (3) C6.0

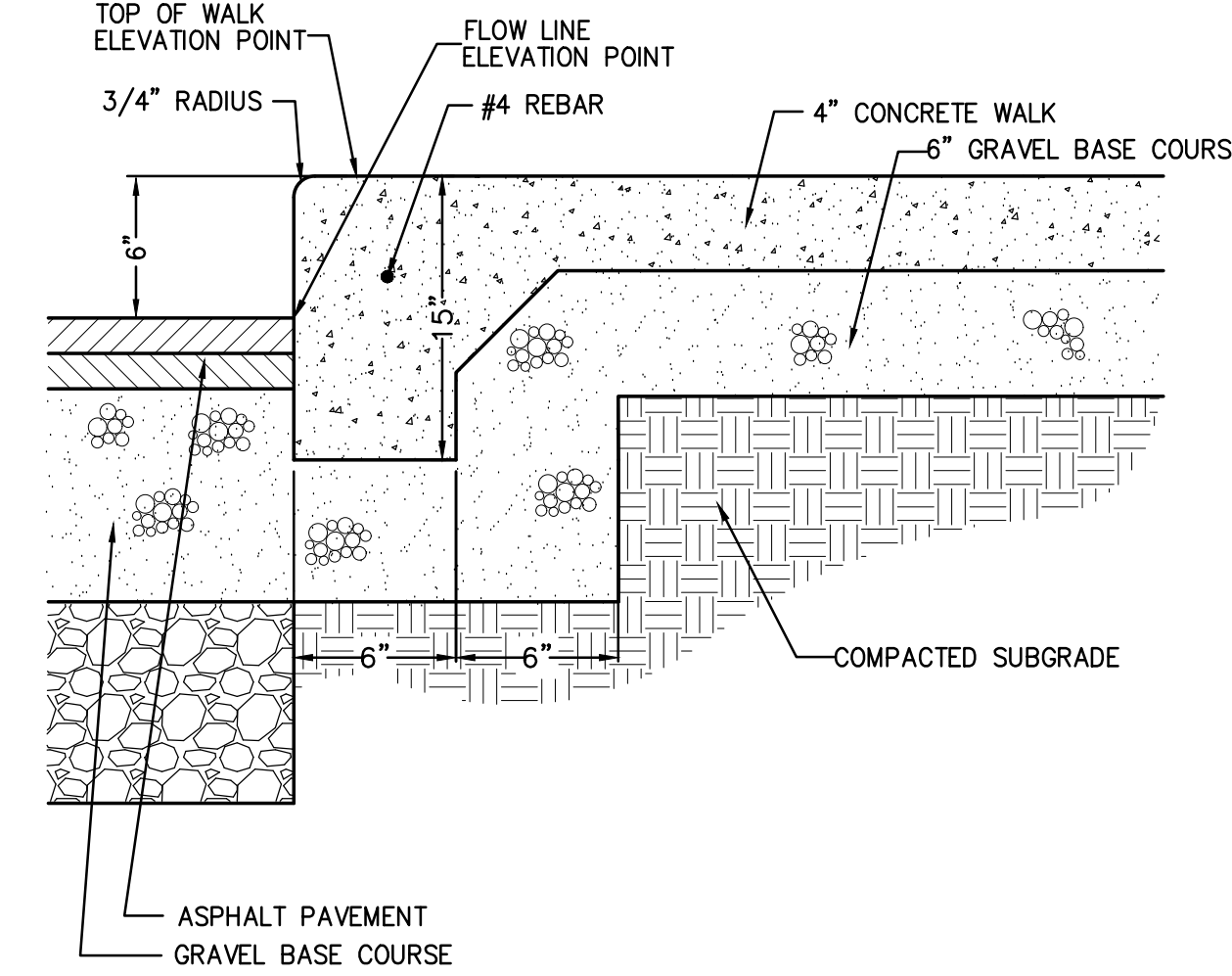

THICKENED EDGE WALK (4) C6.0

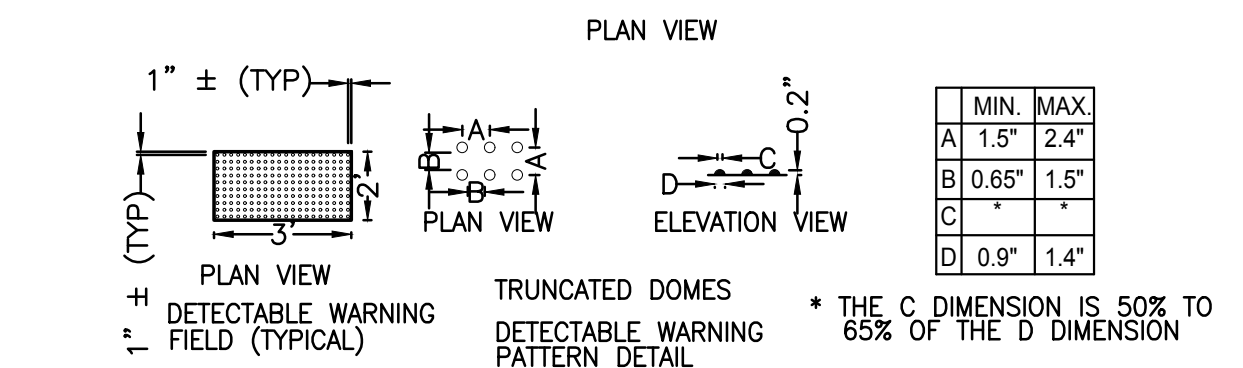
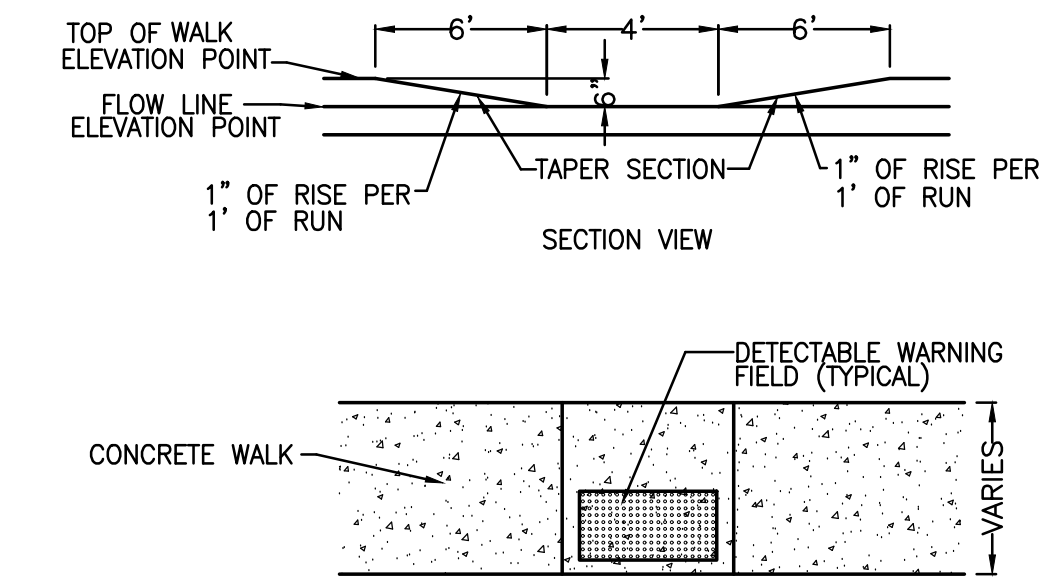

ADA CURB RAMP (5) C6.0

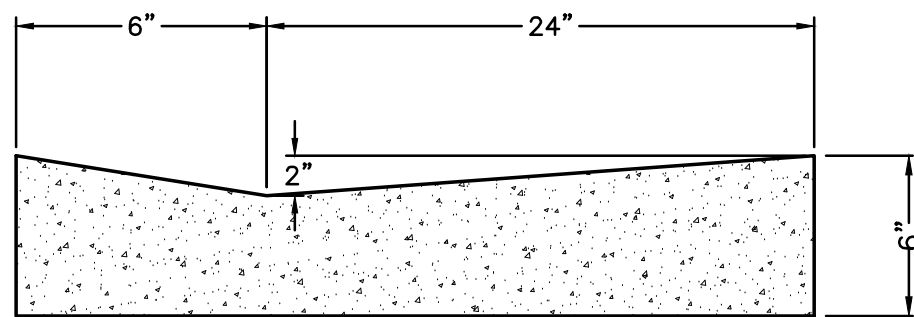

CONCRETE FLOWLINE CURB (6) C6.0

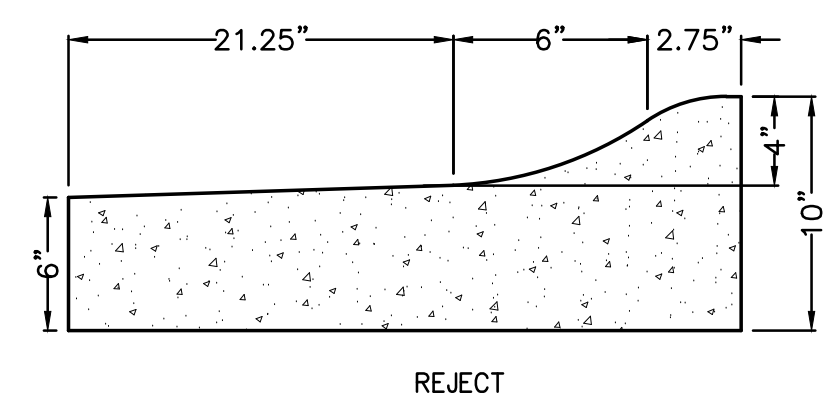
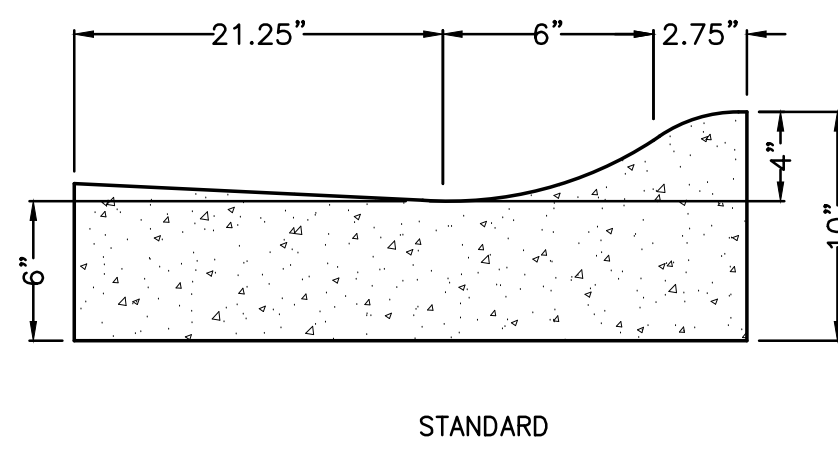

30" ROLLED CONCRETE CURB (7) C6.0

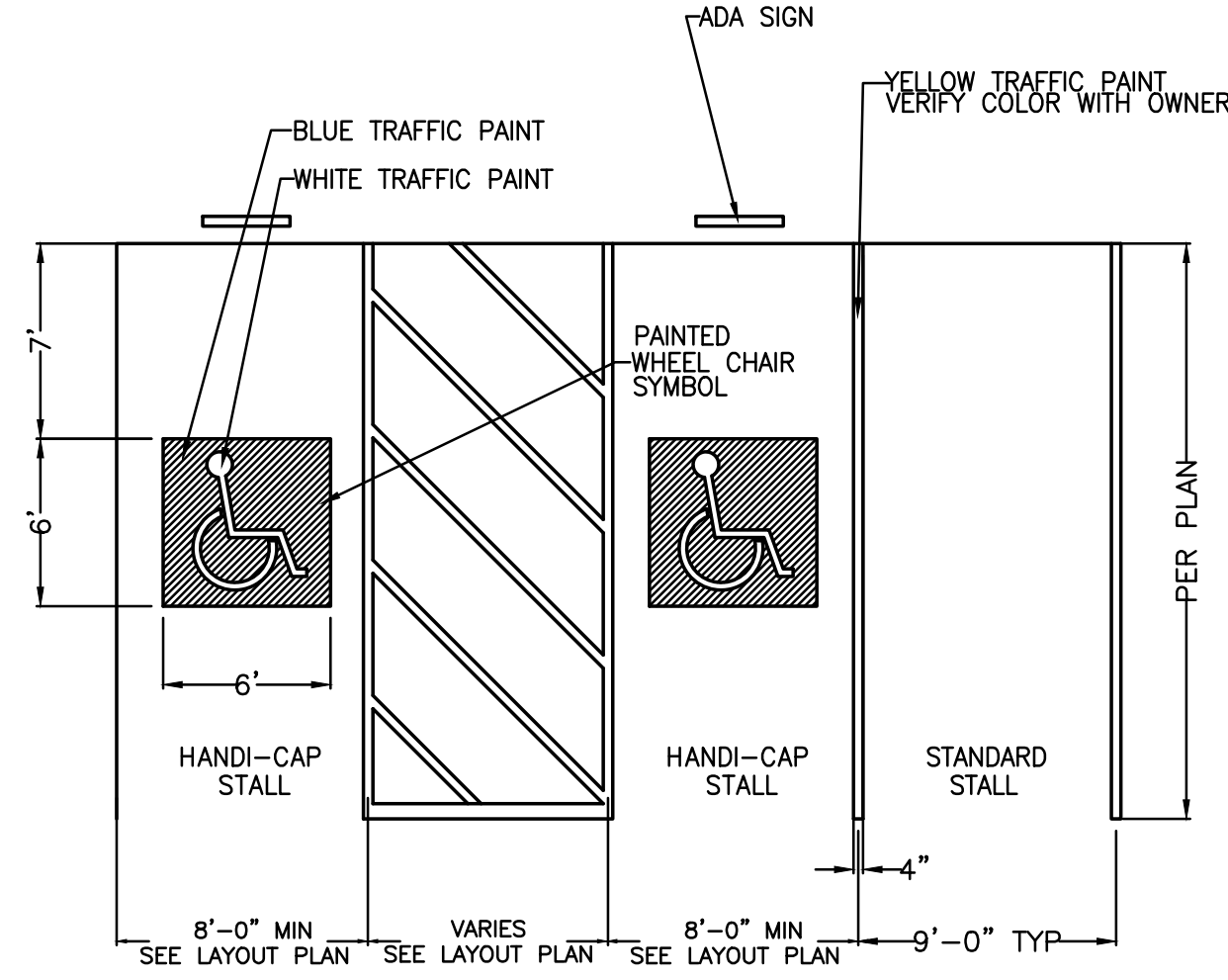

PARKING LOT STRIPING (8) C6.0

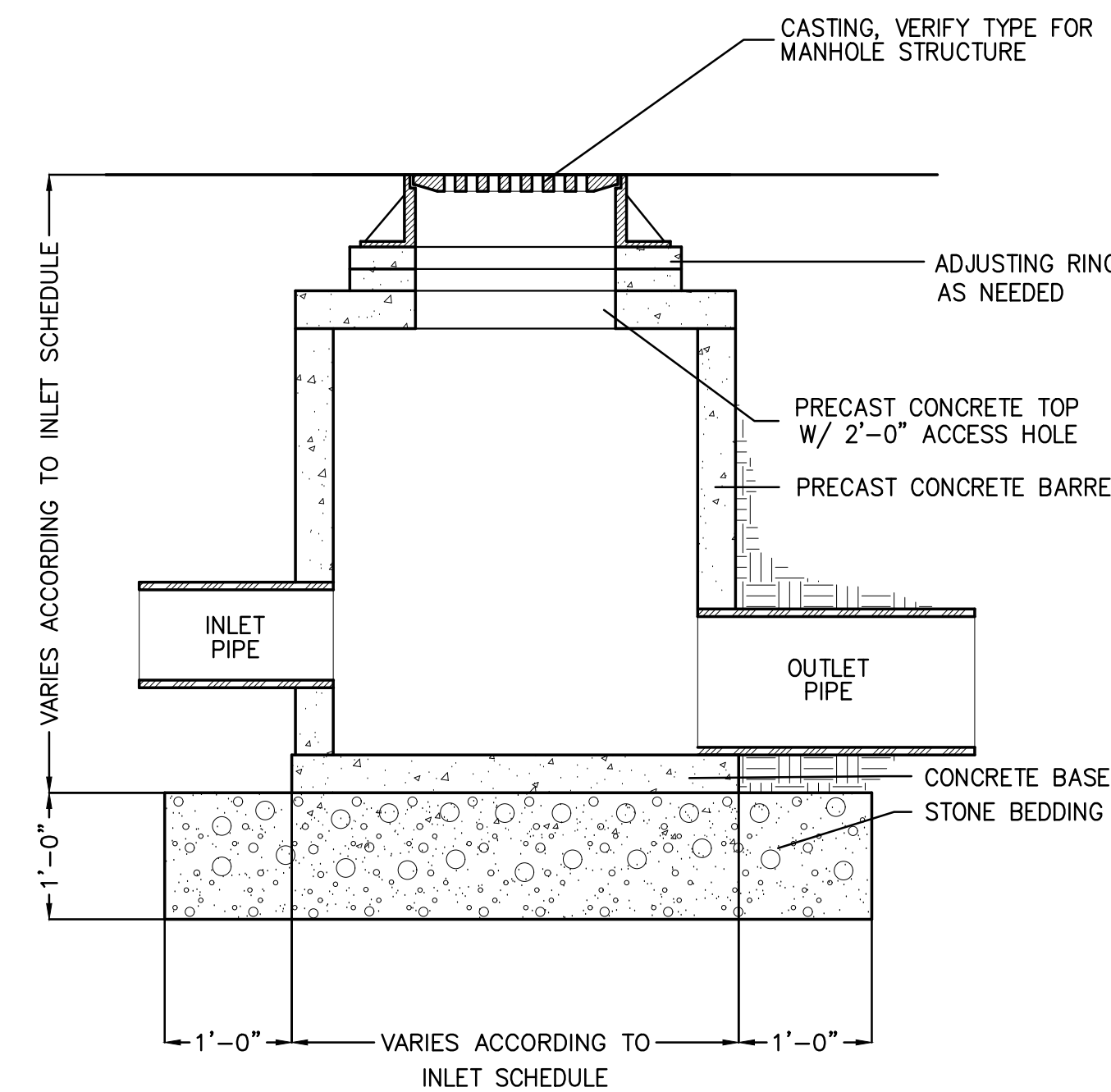

CONCRETE STORM STRUCTURE (9) C6.0

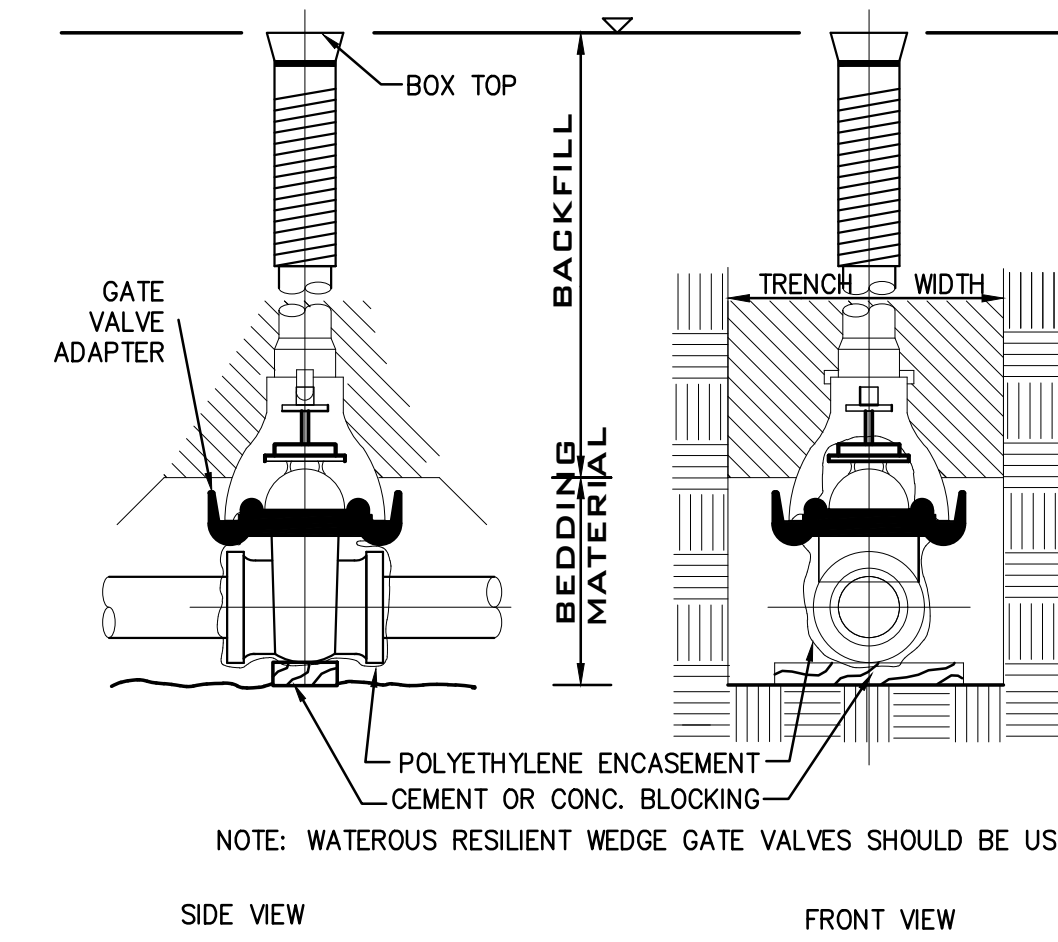

WATER VALVE (10) C6.0

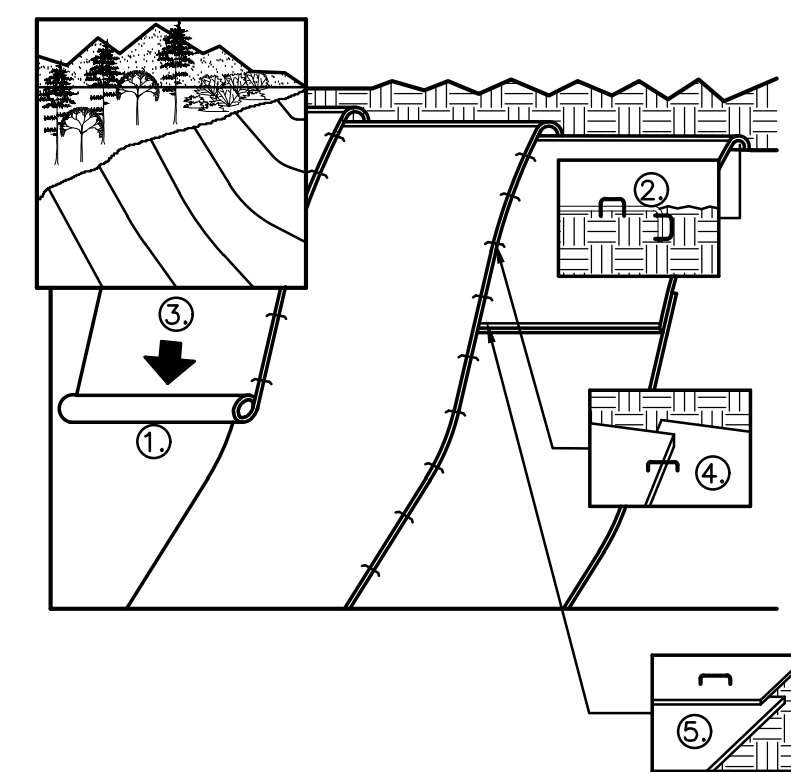

GENERAL NOTES:
 1. PREPARE SOIL BEFORE INSTALLING BLANKETS, INCLUDING APPLICATION OF LIME, FERTILIZER, AND SEED. NOTE: WHEN USING CELL-TO-CELL DO NOT SEED PREPARED AREA. CELL-TO-CELL MUST BE INSTALLED WITH PAPER SIDE DOWN.
 2. BEGIN AT THE TOP OF THE SLOPE BY ANCHORING THE BLANKET IN A 6" DEEP BY 6" WIDE TRENCH. BACKFILL AND COMPACT THE TRENCH AFTER STAPLING.
 3. ROLL THE BLANKETS DOWN THE SLOPE IN THE DIRECTION OF THE WATER FLOW.
 4. THE EDGES OF PARALLEL BLANKETS MUST BE STAPLED WITH APPROXIMATELY 2" OVERLAP. WHEN BLANKETS MUST BE SPICED DOWN THE SLOPE, PLACE BLANKETS END OVER END (SHINGLE STYLE) WITH APPROXIMATELY 6" OVERLAP. STAPLE THROUGH OVERLAPPED AREA APPROXIMATELY 12" APART.

EROSION CONTROL BLANKETS (11) C6.0

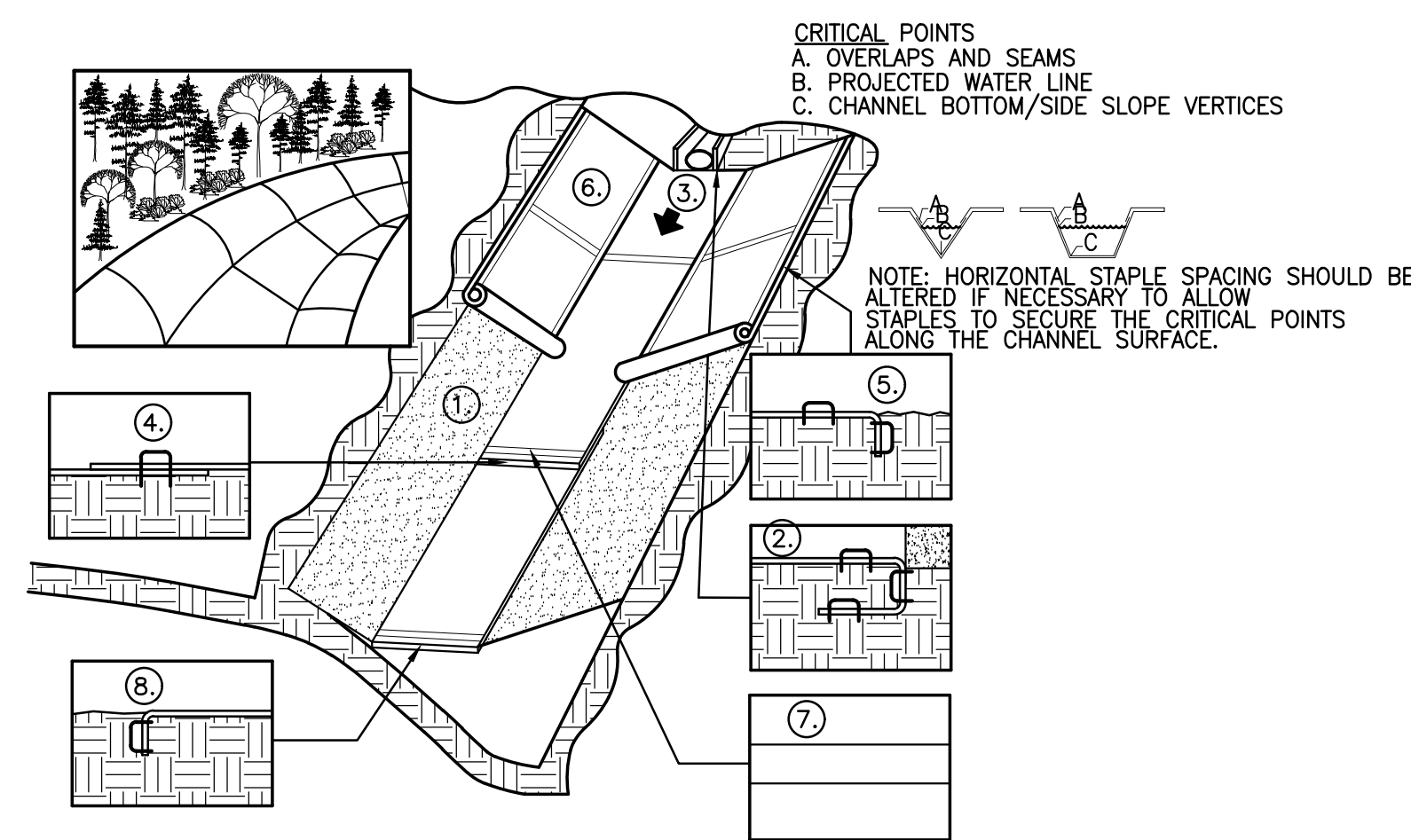

GENERAL NOTES:
 1. PREPARE SOIL BEFORE INSTALLING BLANKETS, INCLUDING APPLICATION OF LIME, FERTILIZER, AND SEED.
 2. BEGIN AT THE TOP OF THE SLOPE BY ANCHORING THE BLANKET IN A 6" DEEP BY 6" WIDE TRENCH. BACKFILL AND COMPACT THE TRENCH AFTER STAPLING.
 3. ROLL THE BLANKETS DOWN THE SLOPE IN THE DIRECTION OF WATER FLOW ON BOTTOM OF CHANNEL.
 4. PLACE BLANKETS END OVER END (SHINGLE STYLE) WITH A 6" OVERLAP. USE A DOUBLE ROW OF STAGGERED STAPLES 4" APART TO SECURE BLANKETS.
 5. FULL LENGTH EDGE OF BLANKETS AT TOP OF SIDE SLOPES MUST BE ANCHORED IN 6" DEEP x 6" WIDE TRENCH. BACKFILL AND COMPACT THE TRENCH AFTER STAPLING.
 6. BLANKETS ON SIDE SLOPES MUST BE OVERLAPPED 4" OVER THE CENTER BLANKET AND STAPLED.
 7. IN MEDIUM/HIGH FLOW CHANNEL APPLICATIONS A STAPLE CHECK SLOT IS RECOMMENDED AT 30 TO 40 FOOT INTERVALS. USE A ROW OF STAPLES 4" APART OVER ENTIRE WIDTH OF CHANNEL. PLACE A SECOND ROW OF 4" BELOW THE FIRST ROW IN A STAGGERED PATTERN.
 AND COMPACT THE TRENCH AFTER STAPLING.

EROSION CONTROL BLANKETS (12) C6.0

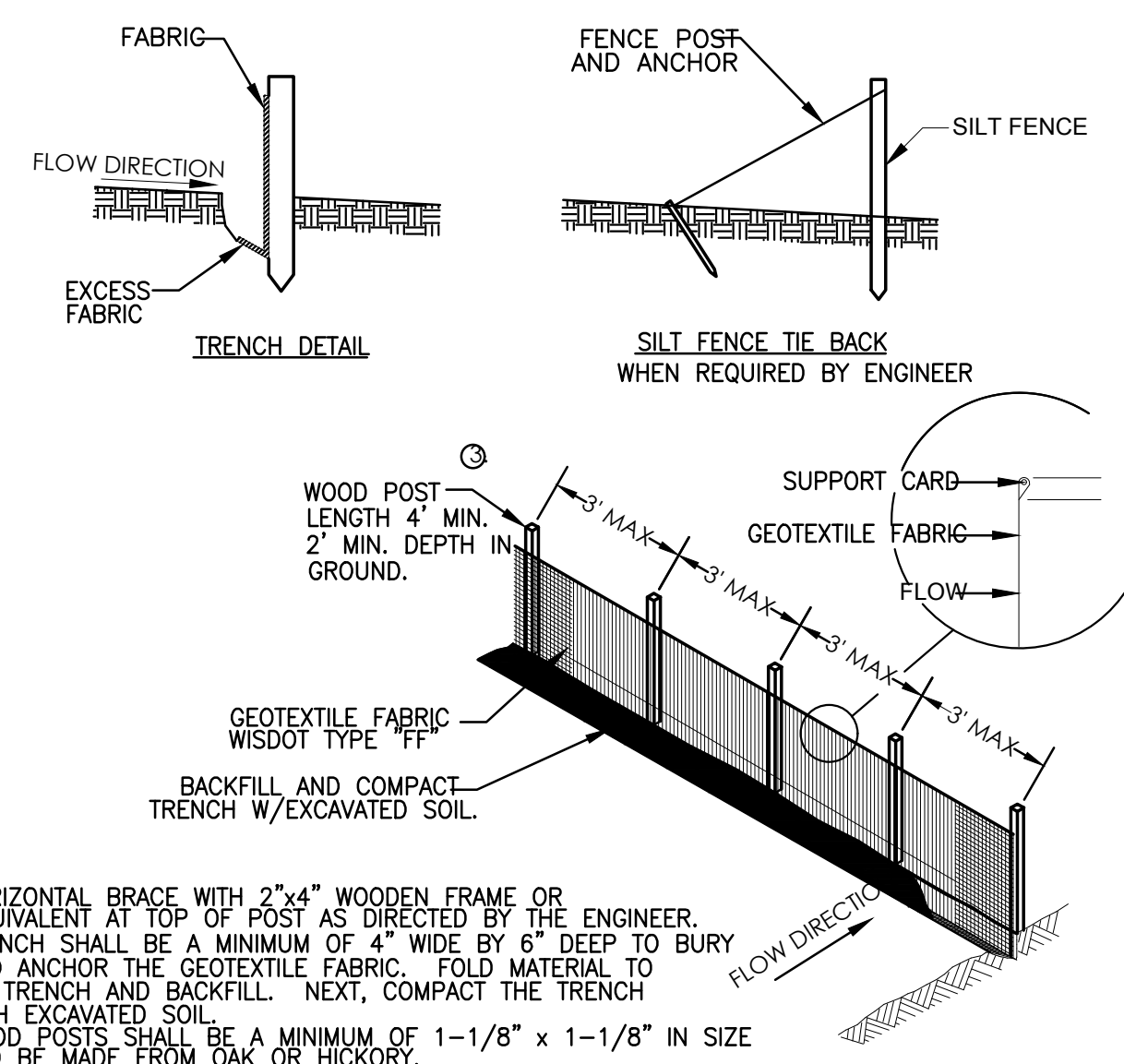

NOTES:
 1. HORIZONTAL BRACE WITH 2"x4" WOODEN FRAME OR EQUIVALENT AT TOP OF POST AS DIRECTED BY THE ENGINEER.
 2. TRENCH SHALL BE A MINIMUM OF 4" WIDE BY 6" DEEP TO BURY AND ANCHOR THE GEOTEXTILE FABRIC. FOLD MATERIAL TO FIT TRENCH AND BACKFILL. NEXT, COMPACT THE TRENCH WITH EXCAVATED SOIL.
 3. WOOD POSTS SHALL BE A MINIMUM OF 1-1/8" x 1-1/8" IN SIZE AND BE MADE FROM OAK OR HICKORY.
 4. ATTACH THE FABRIC TO THE POST WITH WIRE STAPLES OR WOODEN LATH AND NAILS.
 5. WOOD POSTS SHALL MAINTAIN A 3" MAXIMUM SPACING WHEN USING STANDARD GEOTEXTILE FABRIC. WHEN WOVEN GEOTEXTILE FABRIC IS USED, THE WOOD POSTS MAY BE SPACED UP TO 8' APART.

SILT FENCE (13) C6.0

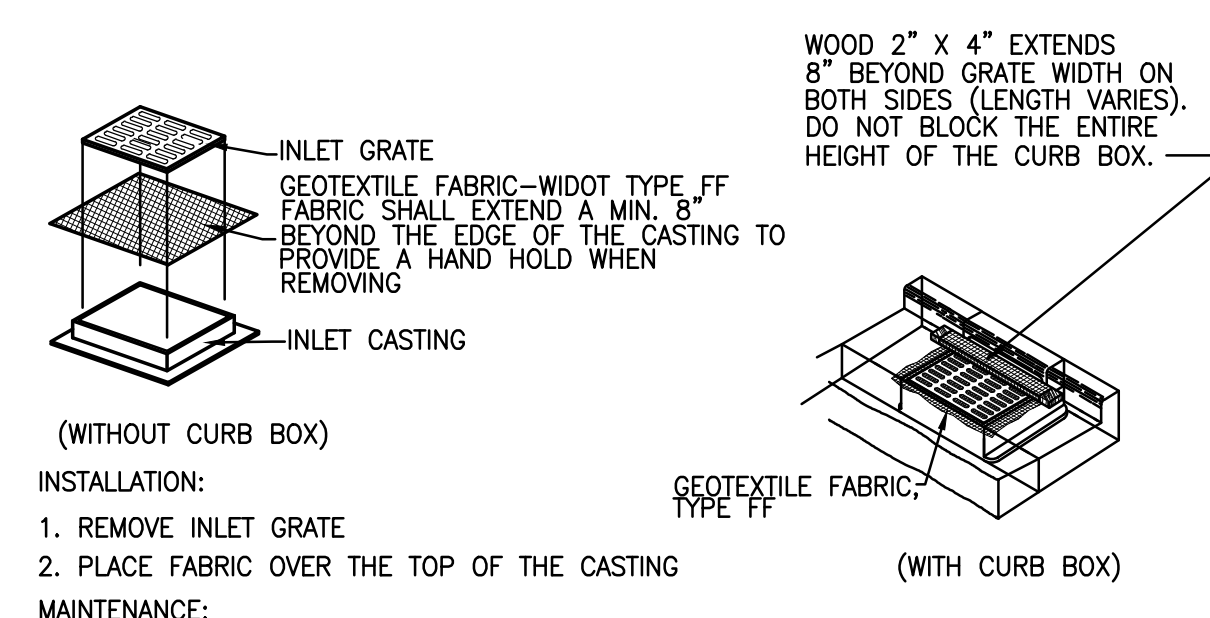

INSTALLATION:
 1. REMOVE INLET GRATE
 2. PLACE FABRIC OVER THE TOP OF THE CASTING

MAINTENANCE:
 CLEAN AS NEEDED TO MAINTAIN FLOW. DO NOT CUT OR RIP FABRIC TO INCREASE FLOWS. USE OF FABRIC WILL CREATE SHORT TERM PONDING OF WATER. DO NOT USE FABRIC INLET PROTECTION IF ADJACENT BUILDINGS OR PROPERTIES MAY BE DAMAGED BY PONDING WATER. ELEVATIONS ON SITE SHALL BE SUCH THAT ANY PONDING WATER WILL HAVE AN EMERGENCY OVERFLOW POINT AWAY FROM AREAS THAT MAY BE DAMAGED BY FLOODING.

GENERAL NOTES:
 USE ONLY THE FOLLOWING GEOTEXTILE FABRICS THAT ARE APPROVED BY THE WSDOT FOR USE AS INLET PROTECTION: a) LINO INDUSTRIAL FABRICS - GTF 403 b) TC MIRAFI FILTERWEAVE 401. FOR INLET PROTECTION, TYPE C, WITH A CURB BOX, AN ADDITIONAL 18" OF FABRIC IS WRAPPED AROUND THE WOOD AND SECURED WITH STAPLES.
 INLET PROTECTION WITHIN THE PUBLIC ROADWAY SHOULD SET BELOW THE GRATE TO PREVENT DAMAGE FROM PLOWING OPERATIONS. THE CONTRACTOR IS RESPONSIBLE FOR REPAIRING ANY DAMAGE TO INLET PROTECTION AS A RESULT OF THE NORMAL FLOWING OPERATIONS WITHIN THE PUBLIC RIGHT-OF-WAY.

INLET PROTECTION (14) C6.0

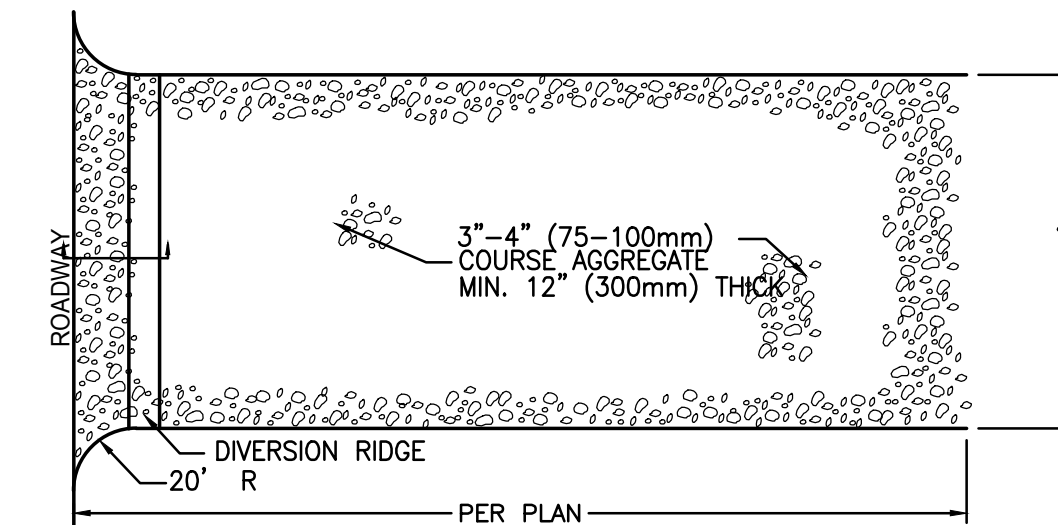
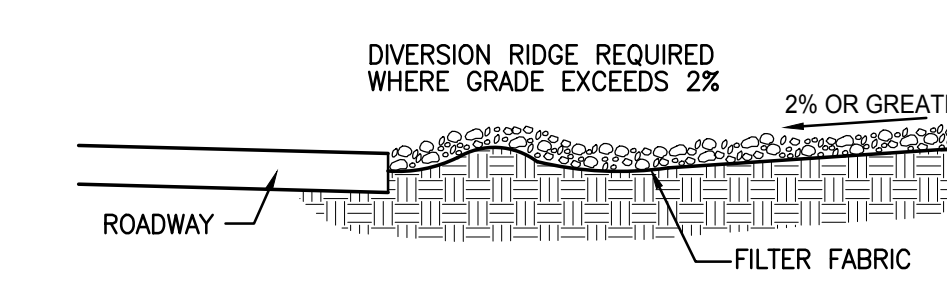

NOTES:
 1. THE ENTRANCE SHALL BE MAINTAINED IN A CONDITION THAT WILL PREVENT TRACKING OR FLOWING OF SEDIMENT ONTO PUBLIC RIGHT-OF-WAYS. THIS MAY REQUIRE TOP DRESSING. REPAIR AND/OR CLEANOUT ANY MEASURES USED TO TRAP SEDIMENT.
 2. WHEN NECESSARY, WHEELS SHALL BE CLEANED PRIOR TO ENTRANCE ONTO PUBLIC RIGHT-OF-WAY.

ROCK CONSTRUCTION ENTRANCE (15) C6.0



Office
Locations:
Milwaukee
 829 S. 1st Street
 Milwaukee, Wisconsin 53204
 T: 414.226.0200

Sheboygan
 1227A North 8th Street
 PO Box 955
 Sheboygan, Wisconsin
 53082
 T: 920.459.4200
 www.brayarch.com

Civil Engineering
 Land Surveying
 Landscape Architecture
 5709 Winnetka Drive, Suite D
 Stevens Point, WI 54482
 715.344.9999(PH)

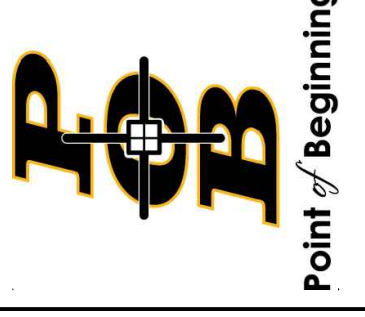

Project Title:
ADDITION AND RENOVATION TO LITTLE CHUTE HIGH/MIDDLE/INTERMEDIATE SCHOOL
 Little Chute Area School District
 1402 Freedom Rd Little Chute, WI 54140

REVISIONS:

DATE	DESCRIPTION

NOT FOR CONSTRUCTION

Project Number:
3294

Issued For:
Village Review Set

Sheet Title:
SITE DETAILS

Sheet Number:
C6.0

GENERAL NOTES

1.1 GENERAL: 1.1.1 SCOPE: THE FOLLOWING GENERAL AND SPECIFIC NOTES SHALL APPLY EQUALLY TO ALL SECTION AND DETAILS ENDED IN EXECUTION OF THE WORK SHOWN ON THE CONTRACT DOCUMENTS. THESE NOTES APPLY TO THE ENTIRETY OF THE PROJECT AND ARE A PART OF THE PLANS AND SPECIFICATIONS.

1.1.3 DESIGN DATA: OCCUPANCY CATEGORY: CATEGORY II. FLOOR DEAD LOADS (D): PERMANENT FLOOR FINISHES, PARTITION WALLS, CEILING, MECHANICAL EQUIPMENT, ETC. PERMANENT FLOOR FINISHES, PARTITION WALLS, CEILING, MECHANICAL EQUIPMENT, ETC.

1.1.4 DESIGN CRITERIA: SOIL BEARING CAPACITY: 2000 PSF (ASBMED). GEOTECHNICAL REPORT: REFER TO GEOTECHNICAL ENGINEERING EXPLORATION AND ANALYSIS REPORT # 2018-07-25.

1.1.5 EXECUTION: CONTRACTOR TO CROSS CHECK DIMENSIONS, ELEVATIONS, SECTIONS AND DETAILS BETWEEN ARCHITECTURAL, MECHANICAL, ELECTRICAL, PLUMBING, STRUCTURAL, AND CIVIL DRAWINGS. CONTRACTOR TO VERIFY ALL DIMENSIONS AND ELEVATIONS AGAINST THE ARCHITECT'S INTENT.

1.1.6 PROJECT CONDITIONS: CONTRACTOR TO VERIFY ALL DIMENSIONS AND ELEVATIONS AGAINST THE ARCHITECT'S INTENT. CONTRACTOR TO VERIFY ALL DIMENSIONS AND ELEVATIONS AGAINST THE ARCHITECT'S INTENT.

1.1.7 SHOP DRAWINGS/SUBMITTALS: SUBMIT DESIGN LOADS, DESIGN DEFLECTION, DESIGN MEMBER, FABRICATION, UNIT IDENTIFICATION MARKS, CONNECTION DETAILS, BEARING REQUIREMENTS, STRENGTHENING, REPAIRS, AND OTHER DETAILS AS REQUIRED TO COMPLETE INSTALLATION.

1.1.8 DEFERRED COMPONENT SUBMITTALS: SUBMIT DESIGN LOADS, DESIGN DEFLECTION, DESIGN MEMBER, FABRICATION, UNIT IDENTIFICATION MARKS, CONNECTION DETAILS, BEARING REQUIREMENTS, STRENGTHENING, REPAIRS, AND OTHER DETAILS AS REQUIRED TO COMPLETE INSTALLATION.

1.1.9 SPECIAL APPLICANCES: CONTRACTOR TO VERIFY ALL DIMENSIONS AND ELEVATIONS AGAINST THE ARCHITECT'S INTENT. CONTRACTOR TO VERIFY ALL DIMENSIONS AND ELEVATIONS AGAINST THE ARCHITECT'S INTENT.

1.1.10 CONSTRUCTION LOADS: CONTRACTOR TO VERIFY ALL DIMENSIONS AND ELEVATIONS AGAINST THE ARCHITECT'S INTENT. CONTRACTOR TO VERIFY ALL DIMENSIONS AND ELEVATIONS AGAINST THE ARCHITECT'S INTENT.

3.1 CONCRETE: 3.1.1 REFERENCES: PRECAST CONCRETE SHALL COMPLY WITH THE FOLLOWING STANDARDS AND AS MODIFIED HEREIN. 3.1.2 MATERIALS: PORTLAND CEMENT MATERIALS TO ATTAIN 28 DAY CONCRETE MIX DESIGN STRENGTHS INDICATED IN THE DESIGN CRITERIA. SEE SPECIFICATIONS FOR ADDITIONAL MATERIALS, MIXTURES AND PROPORTIONS FOR CONCRETE.

3.1.3 SHOP DRAWINGS/SUBMITTALS: SUBMIT CONCRETE MIX DESIGNS, COMPRESSIVE STRENGTH TEST HISTORY, CEMENT, FLY ASH, AGGREGATE TEST REPORTS, ADMIXTURES, FIBER REINFORCEMENTS, BEARING REQUIREMENTS, BEARING REQUIREMENTS, BEARING REQUIREMENTS, BEARING REQUIREMENTS, BEARING REQUIREMENTS.

3.1.4 TILT-UP PANELS: 3.1.4.1 REFERENCES: TILT-UP PANEL CONSTRUCTION SHALL COMPLY WITH THE FOLLOWING STANDARDS AND AS MODIFIED HEREIN. 3.1.4.2 MATERIALS: PRECAST CONCRETE SHALL COMPLY WITH THE FOLLOWING STANDARDS AND AS MODIFIED HEREIN.

3.2 PRECAST CONCRETE PANELS: 3.2.1 REFERENCES: PRECAST CONCRETE PANEL CONSTRUCTION SHALL COMPLY WITH THE FOLLOWING STANDARDS AND AS MODIFIED HEREIN. 3.2.2 PRODUCTS: FURNISH PANELS OF THICKNESS INDICATED ON DRAWINGS, COMPLETE WITH BACK OF PANELS, BEARING DETAILS, BEARING REQUIREMENTS, BEARING REQUIREMENTS, BEARING REQUIREMENTS, BEARING REQUIREMENTS, BEARING REQUIREMENTS.

3.3 PRECAST CONCRETE PANELS: 3.3.1 REFERENCES: PRECAST CONCRETE PANEL CONSTRUCTION SHALL COMPLY WITH THE FOLLOWING STANDARDS AND AS MODIFIED HEREIN. 3.3.2 PRODUCTS: FURNISH PANELS OF THICKNESS INDICATED ON DRAWINGS, COMPLETE WITH BACK OF PANELS, BEARING DETAILS, BEARING REQUIREMENTS, BEARING REQUIREMENTS, BEARING REQUIREMENTS, BEARING REQUIREMENTS, BEARING REQUIREMENTS.

3.4 TILT-UP PANELS: 3.4.1 REFERENCES: TILT-UP PANEL CONSTRUCTION SHALL COMPLY WITH THE FOLLOWING STANDARDS AND AS MODIFIED HEREIN. 3.4.2 MATERIALS: PRECAST CONCRETE SHALL COMPLY WITH THE FOLLOWING STANDARDS AND AS MODIFIED HEREIN.

3.5 CONNECTIONS: CONTRACTOR TO VERIFY ALL DIMENSIONS AND ELEVATIONS AGAINST THE ARCHITECT'S INTENT. CONTRACTOR TO VERIFY ALL DIMENSIONS AND ELEVATIONS AGAINST THE ARCHITECT'S INTENT.

5.2 STEEL JOIST: 5.2.1 REFERENCES: PERFORM CONSTRUCTION WORK IN ACCORDANCE WITH THE FOLLOWING STANDARDS AND AS MODIFIED HEREIN. 5.2.2 MATERIALS: FABRICATE STEEL JOIST IN ACCORDANCE WITH SJI SPECIFICATION FOR TYPE OF JOIST SYSTEM AND SPACING. PROVIDE JOIST TO BEAR ON BOTH CHORD EXTENSIONS, JOISTS AND ACCESSORIES. REFER TO DRAWINGS FOR ADDITIONAL TYPES SUPPLIED BY JOIST MANUFACTURER.

5.2.3 SHOP DRAWINGS/SUBMITTALS: SUBMIT DESIGN LOADS, TILT-UP PANEL LAYOUT, UNIT IDENTIFICATION MARKS, CONNECTION DETAILS, BEARING REQUIREMENTS, BEARING REQUIREMENTS, BEARING REQUIREMENTS, BEARING REQUIREMENTS, BEARING REQUIREMENTS.

5.2.4 MATERIALS: FABRICATE STEEL JOIST IN ACCORDANCE WITH SJI SPECIFICATION FOR TYPE OF JOIST SYSTEM AND SPACING. PROVIDE JOIST TO BEAR ON BOTH CHORD EXTENSIONS, JOISTS AND ACCESSORIES. REFER TO DRAWINGS FOR ADDITIONAL TYPES SUPPLIED BY JOIST MANUFACTURER.

5.2.5 SHOP DRAWINGS/SUBMITTALS: SUBMIT DESIGN LOADS, TILT-UP PANEL LAYOUT, UNIT IDENTIFICATION MARKS, CONNECTION DETAILS, BEARING REQUIREMENTS, BEARING REQUIREMENTS, BEARING REQUIREMENTS, BEARING REQUIREMENTS, BEARING REQUIREMENTS.

5.2.6 MATERIALS: FABRICATE STEEL JOIST IN ACCORDANCE WITH SJI SPECIFICATION FOR TYPE OF JOIST SYSTEM AND SPACING. PROVIDE JOIST TO BEAR ON BOTH CHORD EXTENSIONS, JOISTS AND ACCESSORIES. REFER TO DRAWINGS FOR ADDITIONAL TYPES SUPPLIED BY JOIST MANUFACTURER.

5.2.7 SHOP DRAWINGS/SUBMITTALS: SUBMIT DESIGN LOADS, TILT-UP PANEL LAYOUT, UNIT IDENTIFICATION MARKS, CONNECTION DETAILS, BEARING REQUIREMENTS, BEARING REQUIREMENTS, BEARING REQUIREMENTS, BEARING REQUIREMENTS, BEARING REQUIREMENTS.

5.2.8 MATERIALS: FABRICATE STEEL JOIST IN ACCORDANCE WITH SJI SPECIFICATION FOR TYPE OF JOIST SYSTEM AND SPACING. PROVIDE JOIST TO BEAR ON BOTH CHORD EXTENSIONS, JOISTS AND ACCESSORIES. REFER TO DRAWINGS FOR ADDITIONAL TYPES SUPPLIED BY JOIST MANUFACTURER.

6.1.10 CONNECTIONS: WHERE SPECIAL MILLING IS NOT INDICATED ON DRAWINGS MEMBERS SHALL BE CONNECTED IN ACCORDANCE WITH THE FOLLOWING SCHEDULE: 6.1.11 JOIST CONNECTIONS: REFER TO ARCHITECTURAL DRAWINGS FOR JOIST CONNECTIONS.

6.1.12 JOIST CONNECTIONS: REFER TO ARCHITECTURAL DRAWINGS FOR JOIST CONNECTIONS. 6.1.13 JOIST CONNECTIONS: REFER TO ARCHITECTURAL DRAWINGS FOR JOIST CONNECTIONS.

6.1.14 JOIST CONNECTIONS: REFER TO ARCHITECTURAL DRAWINGS FOR JOIST CONNECTIONS. 6.1.15 JOIST CONNECTIONS: REFER TO ARCHITECTURAL DRAWINGS FOR JOIST CONNECTIONS.

6.1.16 JOIST CONNECTIONS: REFER TO ARCHITECTURAL DRAWINGS FOR JOIST CONNECTIONS. 6.1.17 JOIST CONNECTIONS: REFER TO ARCHITECTURAL DRAWINGS FOR JOIST CONNECTIONS.

6.1.18 JOIST CONNECTIONS: REFER TO ARCHITECTURAL DRAWINGS FOR JOIST CONNECTIONS. 6.1.19 JOIST CONNECTIONS: REFER TO ARCHITECTURAL DRAWINGS FOR JOIST CONNECTIONS.

6.1.20 JOIST CONNECTIONS: REFER TO ARCHITECTURAL DRAWINGS FOR JOIST CONNECTIONS. 6.1.21 JOIST CONNECTIONS: REFER TO ARCHITECTURAL DRAWINGS FOR JOIST CONNECTIONS.

6.1.22 JOIST CONNECTIONS: REFER TO ARCHITECTURAL DRAWINGS FOR JOIST CONNECTIONS. 6.1.23 JOIST CONNECTIONS: REFER TO ARCHITECTURAL DRAWINGS FOR JOIST CONNECTIONS.



Office Locations: Milwaukee, Wiscasset, WI

Shobogyan, Wisconsin 53082

www.brayarch.com



PROJECT: 2018-07-25

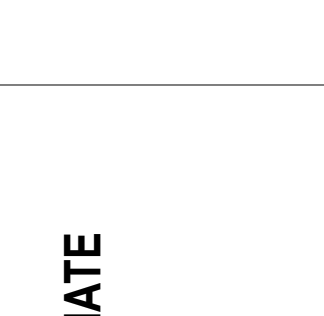

Project Title: ADDITION AND RENOVATION TO LITTLE CHUTE HIGH/MIDDLE/JUNIOR HIGH SCHOOL

Project Number: 3294

Issue Dates: 07/26/2017

Sheet Title: GENERAL NOTES AND ABBREVIATIONS

Sheet Number: S0.1

SHEET INDEX: GENERAL NOTES AND ABBREVIATIONS. S0.1 FOUNDATION PLAN - UNIT B. S0.2 SECOND FLOOR FRAMING - UNIT B. S0.3 ROOF FRAMING PLAN - UNIT B. S0.4 FIREWALL SECTIONS. S0.5 ENTRANCE SECTION. S0.6 TYPICAL FOUNDATION SECTIONS AND DETAILS. S0.7 COMPOSITE FLOOR SECTIONS AND DETAILS. S0.8 TYPICAL MASONRY DETAILS. S0.9 TYPICAL ROOF FRAMING DETAILS. S0.10 ROOF SECTIONS AND DETAILS.

7/26/2017 1:05:00 AM
 C:\Server\Local\Revit\2018\07-27\Little Chute Structural (local) 2018.rvt

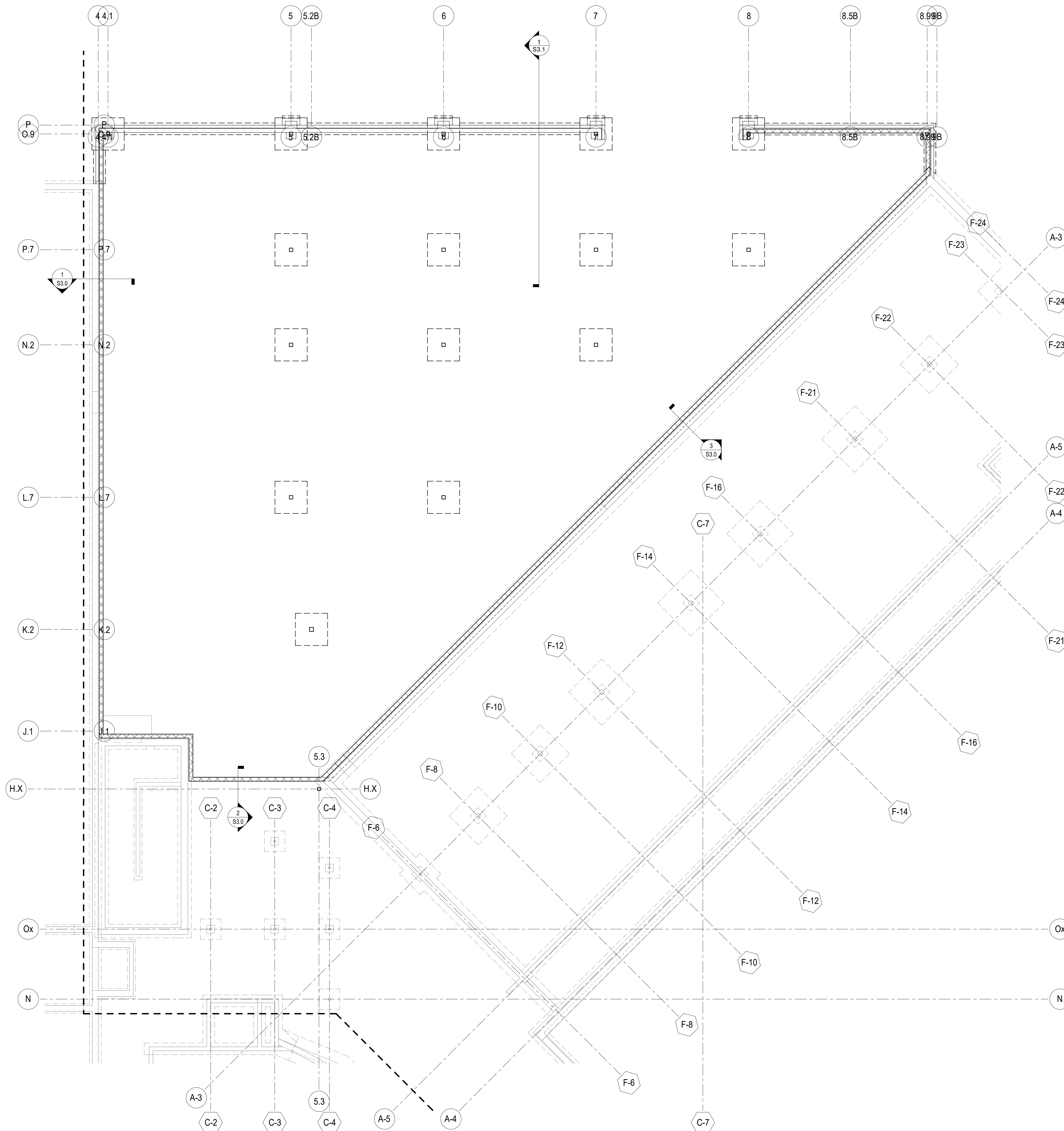

NORTH
FOUNDATION PLAN - UNIT B
 SCALE: 1/8" = 1'-0"

COLUMN SCHEDULE			
MARK	SIZE	BASE PLATE	ANCHOR BOLTS
C-01	HSS60x14	PL3/4x12x1'-0"	(4) 3/4"
C-02	HSS7x7x1/4	PL3/4x13x1'-1"	(4) 3/4"
C-03	HSS7x7x5/16	PL3/4x13x1'-1"	(4) 3/4"
C-04	HSS7x7x3/8	PL3/4x13x1'-1"	(4) 3/4"
C-05	HSS8x8x1/2	PL3/4x14x1'-2"	(4) 3/4"

- PROVIDE 14" SETTING PLATE SAME SIZE AS BASE PLATE.
- ANCHOR BOLT EMBEDMENT: 12 x (BOLT DIAMETER).
- PROVIDE PLATE WASHER PL3/8x3x0'-3" w/ NUT TOP & BOT, TACK WELD NUTS TO BOLT.

CONCRETE PIER SCHEDULE			
MARK	SIZE	VERT REINF	TIES
CP-01	20"x20"	(4) #7	#3 @ 12" OC

- PROVIDE DOWELS INTO FOOTING SAME SIZE AND QUANTITY AS PIER VERTICALS.

FOOTING SCHEDULE		
MARK	SIZE	REINFORCING EACH WAY
F-0X	5'-6"x5'-6"x12	(5) #5

- SOIL CAPACITY = xxxx PSF (ASSUMED or REPORT).

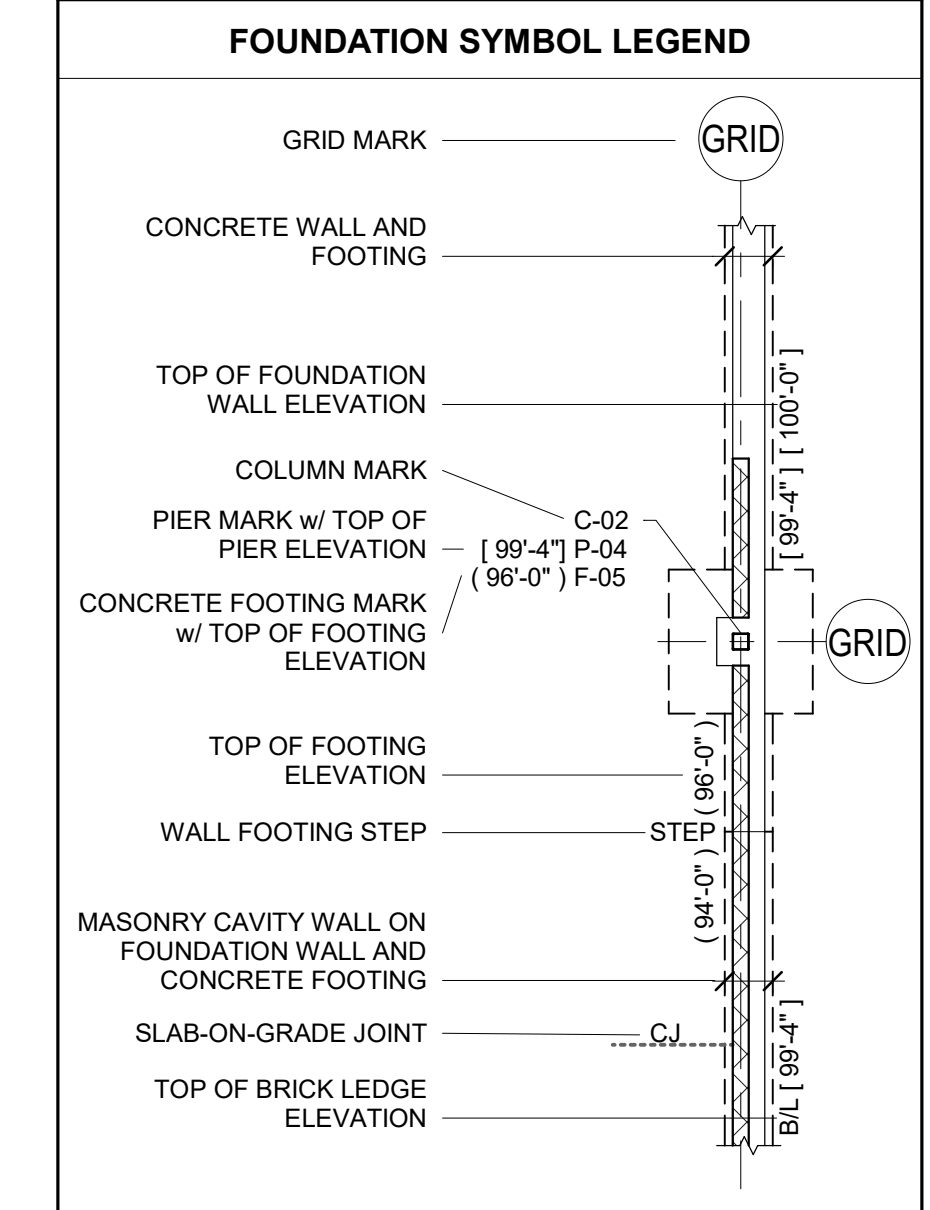

- CONCRETE FOUNDATION NOTES**
1. FINISHED FLOOR - EL 100'-0" (unless noted otherwise)
 2. TOP OF FOOTINGS
 INTERIOR - EL 99'-4" (unless noted otherwise)
 EXTERIOR - EL 96'-0" (unless noted otherwise)
 3. [xx'-x"] INDICATES TOP OF FOOTING ELEVATIONS.
 4. [xx'-x"] INDICATES TOP OF PIER ELEVATIONS.
 5. WALL FOOTINGS
 INTERIOR - 2'-0" x 10" w/ (3) #5 CONT (unless noted otherwise)
 EXTERIOR - 2'-0" x 10" NO REINF (unless noted otherwise)
 STOOPS - 1'-4" x 8" NO REINF (unless noted otherwise)
 6. PROVIDE (2) #4 TOP BARS IN WALL FOOTINGS AT ALL OPENINGS 6'-0" OR GREATER.
 7. CONCRETE FOUNDATION WALL REINFORCING
 (2) #5 CONT TOP AND BOTTOM (unless noted otherwise)
 8. STOOP SLABS
 2" SLAB w/ #3 @ 12" OC EACH WAY (UP TO 5'-0" SPAN)
 9. SEE ARCH PLANS FOR LOCATION OF NON-BEARING WALLS.
 10. ALL MASONRY TO BE LAID IN RUNNING BOND PATTERN (unless noted otherwise)

- EXISTING CONDITIONS NOTE**
1. ALL EXISTING CONDITIONS TO BE FIELD MEASURED AND FIELD VERIFIED PRIOR TO FABRICATION OR CONSTRUCTION. IN CASE OF DISCREPANCY BETWEEN PLANS & FIELD CONDITIONS NOTIFY ARCHITECT. DO NOT PROCEED UNTIL THE CONDITIONS ARE RESOLVED.
 2. SEE ARCHITECTURAL DRAWINGS FOR DEMOLITION INFORMATION NOT SHOWN ON THIS DRAWING.
 3. SEE ARCHITECTURAL DRAWINGS FOR ALL DIMENSIONS NOT SHOWN ON THIS DRAWING.
 4. CONTRACTORS ARE RESPONSIBLE FOR CORRECT AND COMPLETE USE OF INFORMATION PROVIDED IN CONSTRUCTION DOCUMENTS. IN CASE OF MISSING INFORMATION OR DISCREPANCY NOTIFY ARCHITECT OR ENGINEER. DO NOT PROCEED UNTIL THE CONDITIONS ARE RESOLVED.

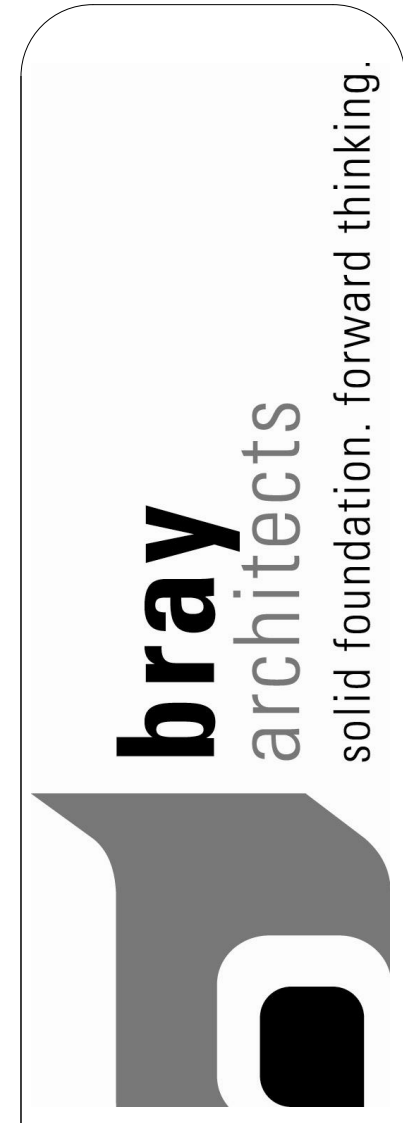

Office Locations
Milwaukee
 829 South 1st Street
 Milwaukee, Wisconsin 53204
 T: 414.226.0200

Sheboygan
 1227A North 8th Street
 Sheboygan, Wisconsin 53082
 T: 920.459.4200

www.brayarch.com

AMBROSE ENGINEERING
 INCORPORATED
 PHONE: 262.277.7393
 FAX: 262.277.7393
 AE PROJECT# 07/2017



Project Title:
LITTLE CHUTE HIGH/MIDDLE/INTERMEDIATE SCHOOL
 Little Chute Area School District
 1402 Freedom Rd Little Chute, WI 54140

Project Number:
3294

Issued For:
 Checker

Issue Dates:
07/26/2017

Sheet Title:
FOUNDATION PLAN - UNIT B

Sheet Number:
S1.B1

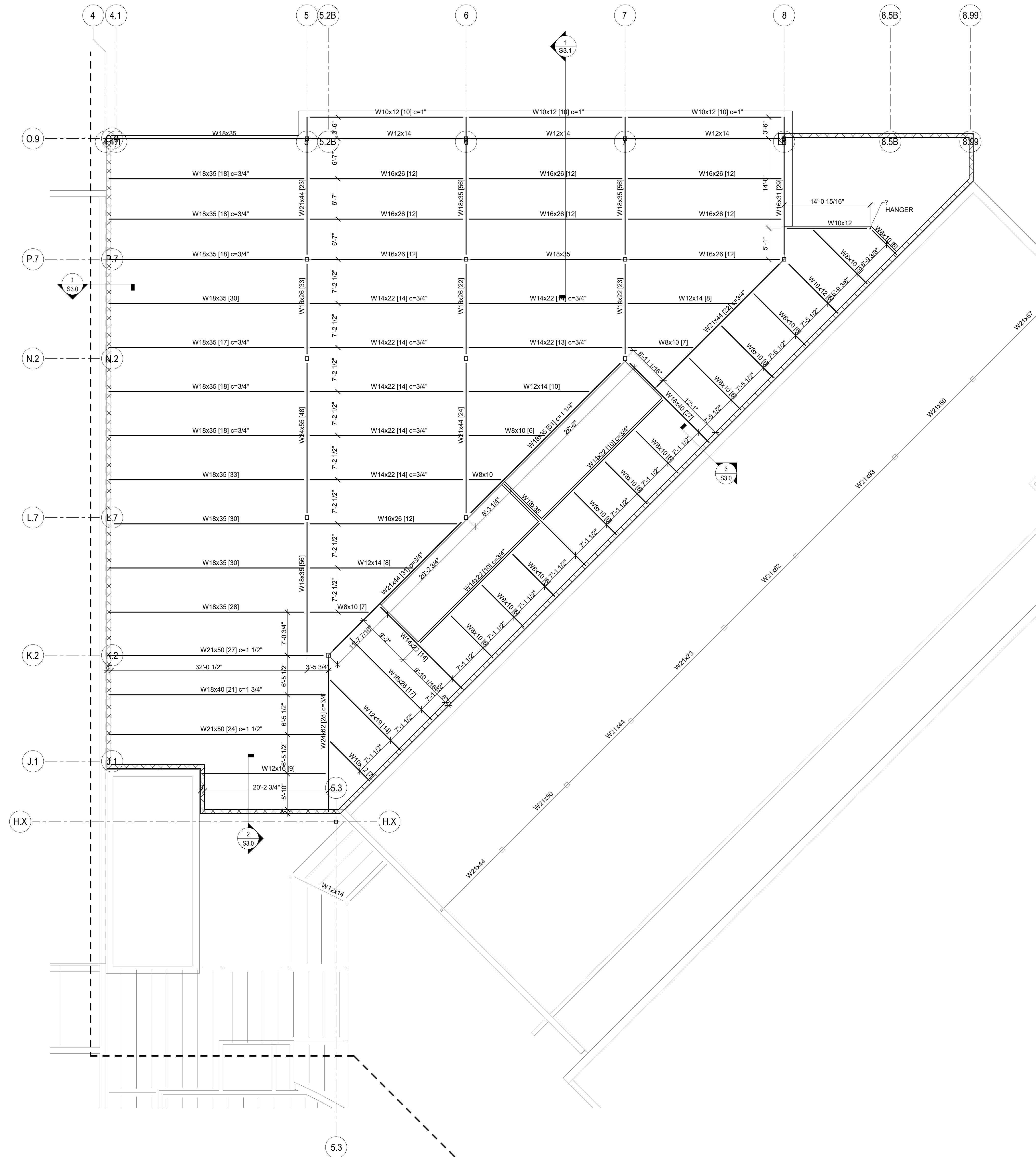

NORTH
SECOND FLOOR FRAMING PLAN - UNIT B
SCALE: 1/8" = 1'-0"

Office Locations

Milwaukee
829 South 1st Street
Milwaukee, Wisconsin 53204
T: 414.226.0200

Sheboygan
1227A North 8th Street
Sheboygan, Wisconsin 53082
T: 920.459.4200

www.brayarch.com



Project Title:
**ADDITION AND RENOVATION TO
LITTLE CHUTE HIGH/MIDDLE/INTERMEDIATE
SCHOOL**
Little Chute Area School District
1402 Freedom Rd Little Chute, WI 54140

Project Number:
3294

Issued For:
Checker

Issue Dates:
07/26/2017

Sheet Title:
**SECOND FLOOR
FRAMING - UNIT B**

Sheet Number:
S1.B2

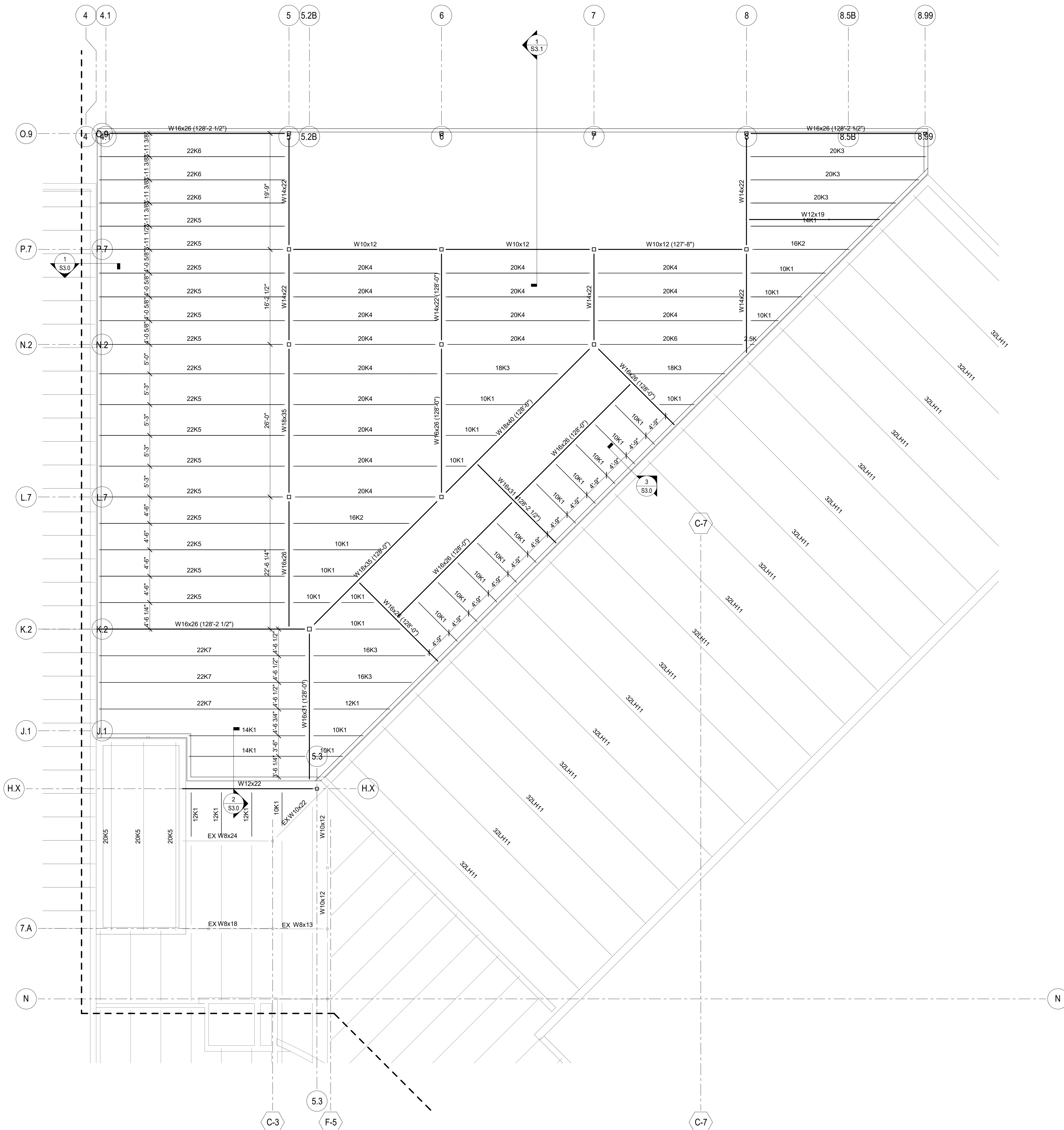

NORTH
ROOF FRAMING PLAN - UNIT B - LOW
 SCALE: 1/8" = 1'-0"

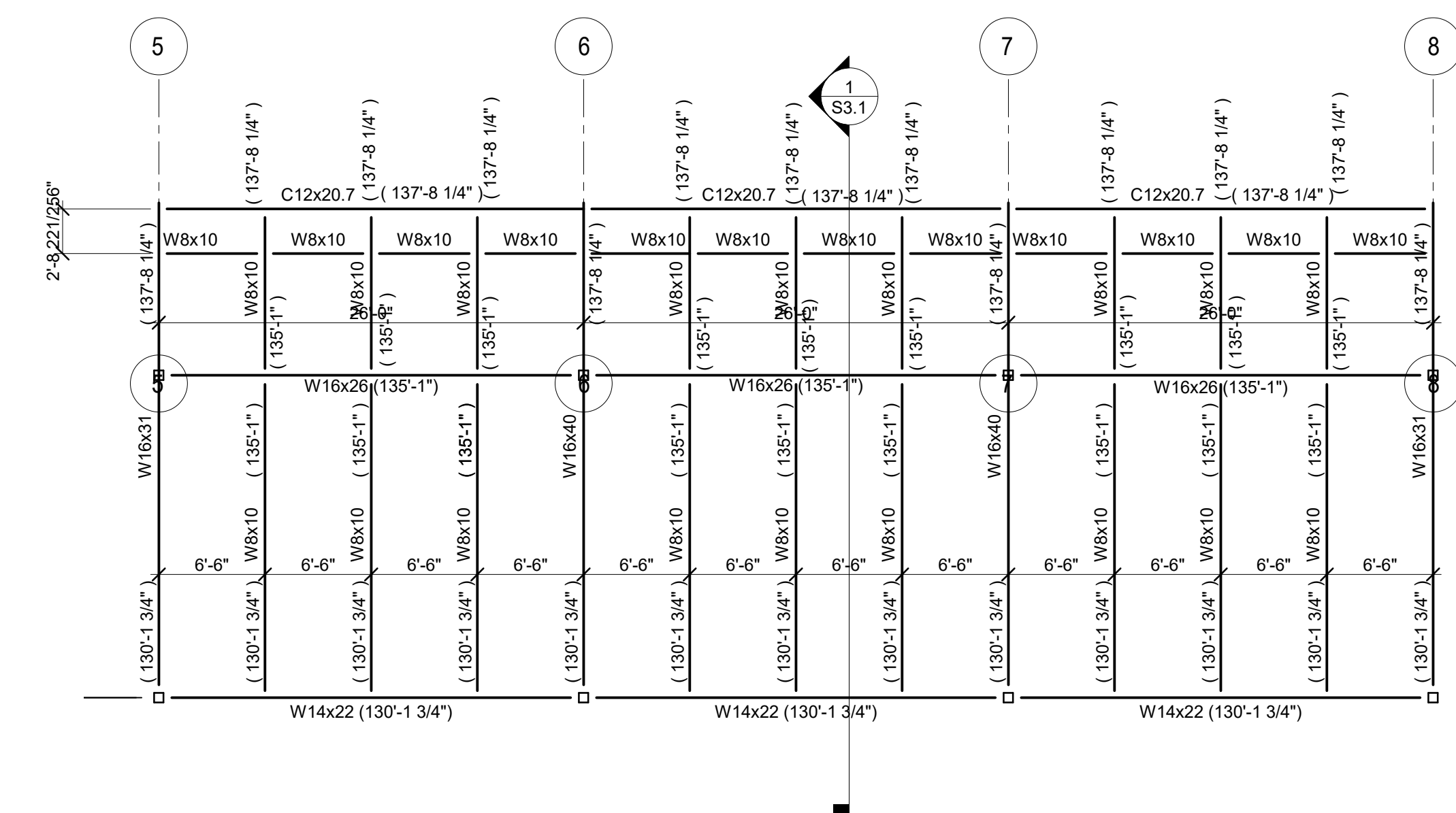

NORTH
ROOF FRAMING PLAN - UNIT B - HIGH
 SCALE: 1/8" = 1'-0"

STEEL LINTEL SCHEDULE				
MARK	TYPE	SIZE	PLATE	GUSSETS

SEE SHEET --- FOR TYP LINTEL SECTIONS AND DETAILS

- ROOF FRAMING NOTES**
- 1 1/2" ROOF DECK: 22 GA - TYPE B, MECH FASTENED (unless noted otherwise)
SEE - / - - FOR FASTENING PATTERN
 - 3" ROOF DECK: 22 GA - TYPE N, MECH FASTENED (unless noted otherwise)
SEE - / - - FOR FASTENING PATTERN
 - DECK LAYOUT MUST BE 3-SPAN MINIMUM.
 - (xxx-x") INDICATES TOP OF STEEL ELEVATIONS.
 - JB xxx-x" INDICATES JOIST BEARING ELEVATIONS.
 - (x") INDICATES JOIST SEAT HEIGHT.
 - Q_{SNOW} = XXX PS INDICATES THE MAXIMUM SNOW LOAD AT THE DRIFT AREA SHOWN
 - JOISTS AS DESIGNATED HAVE BEEN DESIGNED FOR THE LOADS INDICATED IN GENERAL NOTE 1.1.3 AND ANY ADDITIONAL LOADS, INCLUDING DRIFTING SNOW LOADS, SHOWN ON THIS PLAN.
 - PROVIDE BRIDGING PER SJI AND OSHA REQUIREMENTS AT ALL JOISTS.
 - PROVIDE DIAGONAL BRIDGING AT FIRST TWO JOIST SPACES EA END.
 - PROVIDE PL14x5x0.7" w/ (2) 3/8"x4" ANCH AT EACH K-SERIES JOIST END BEARING ON BOND BEAM.
 - PROVIDE PL14x6x0.9" w/ (2) 3/8"x4" ANCH AT EACH LH- OR DLH-SERIES JOIST END BEARING ON BOND BEAM.
 - PROVIDE PL14x7x0.9" w/ (2) 3/8"x4" ANCH AT K- OR LH-SERIES JOIST ENDS DOUBLE BEARING ON BOND BEAM.
 - ROOF OPENINGS - VERIFY ALL SIZES AND LOCATIONS WITH MECHANICAL DRAWINGS.
 - PROVIDE L3x3x1/4 FRAME AT ALL SUMP PANS AND ROOF OPENINGS BETWEEN JOISTS SPACED LESS THAN OR EQUAL TO 5'-6" OC. SEE - / - -
 - PROVIDE L4x4x1/4 FRAME AT ALL ROOF OPENINGS BETWEEN JOISTS SPACED GREATER THAN 5'-6" OC. SEE - / - -
 - BEARING PLATES
 BP-01 PL12x7x0.7" w/ (2) 1/2"x6" ANCH
 BP-02 PL3/4x7x1.0" w/ (2) 1/2"x6" ANCH
 BP-03 PL3/8x5x0.7" w/ (2) 1/2"x4" ANCH

7/26/2017 1:05:00 AM
 C:\Server\Local\Revit\2018\07-27\Little Chute Structural (local) 2018.rvt



Office Locations
Milwaukee
 829 South 1st Street
 Milwaukee, Wisconsin 53204
 T: 414.226.0200

Sheboygan
 1227A North 8th Street
 Sheboygan, Wisconsin 53082
 T: 920.459.4200
 www.brayarch.com

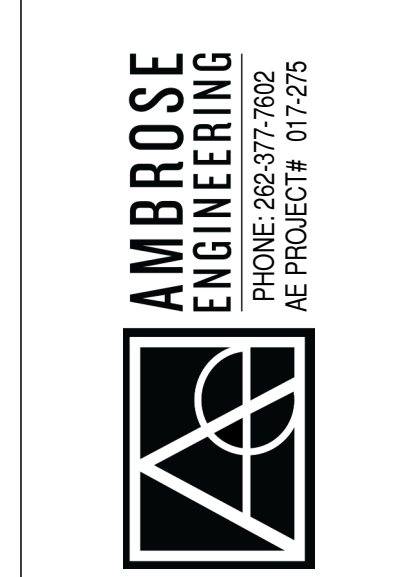

Project Title:
**ADDITION AND RENOVATION TO
 LITTLE CHUTE HIGH/MIDDLE/INTERMEDIATE
 SCHOOL**
 Little Chute Area School District
 1402 Freedom Rd Little Chute, WI 54140

Project Number:
3294
 Issued For:
 Checker
 Issue Dates:
07/26/2017

Sheet Title:
**ROOF FRAMING
 PLAN - UNIT B**
 Sheet Number:
S1.B3

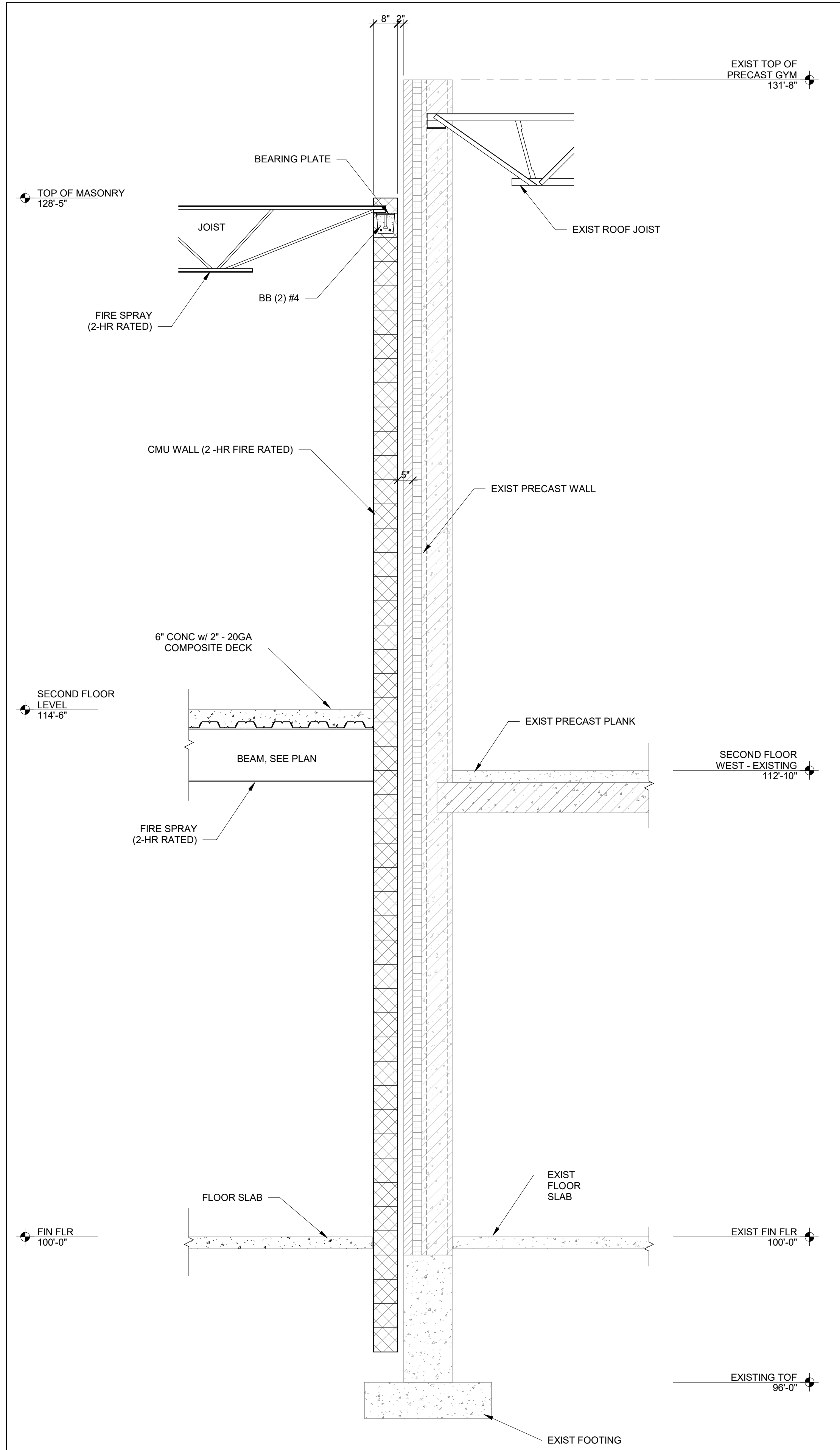

3 FIREWALL SECTION - UNIT B
S3.0 SCALE: 1/2" = 1'-0"

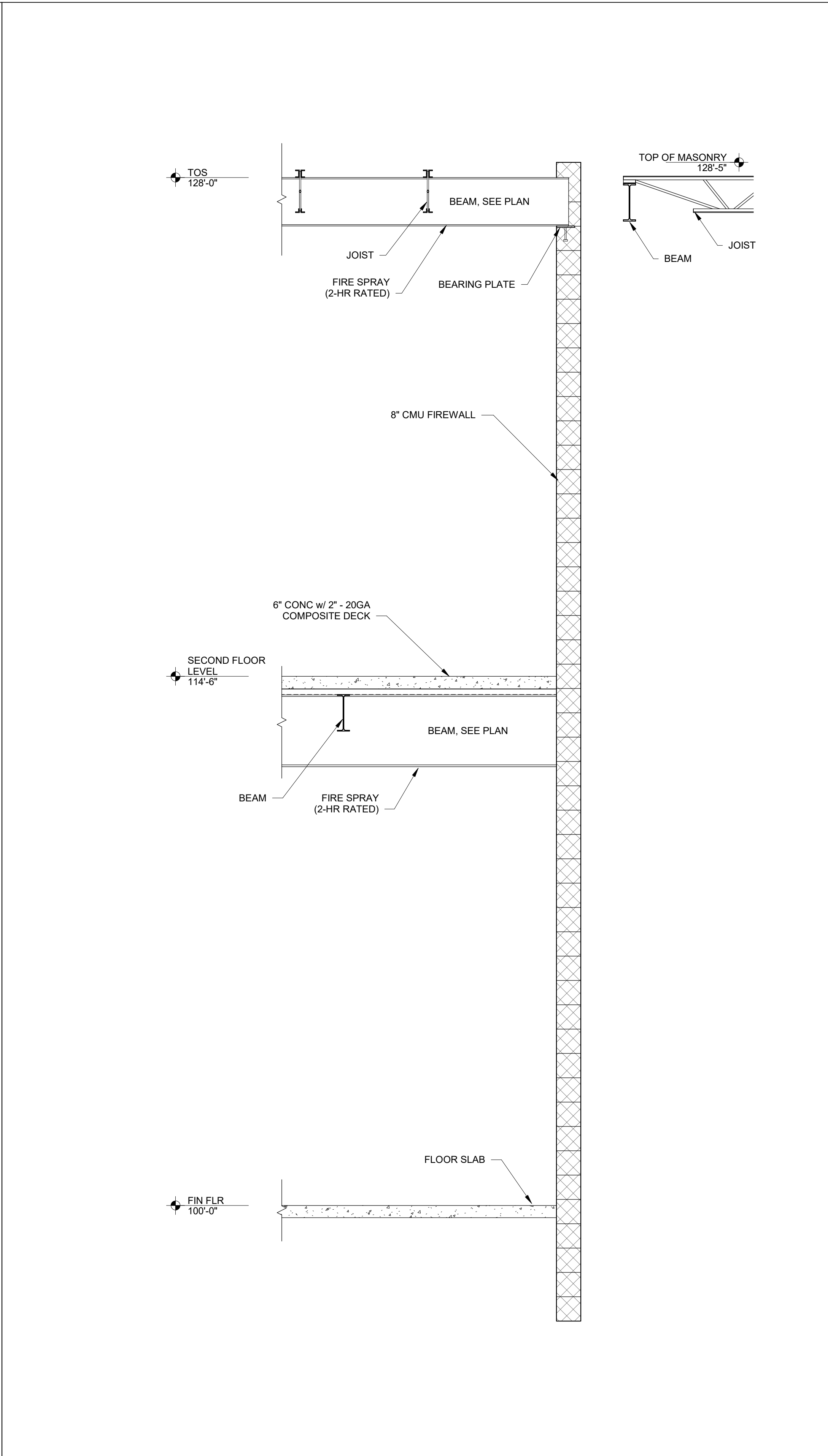

2 FIREWALL SECTION - UNIT B
S3.0 SCALE: 1/2" = 1'-0"

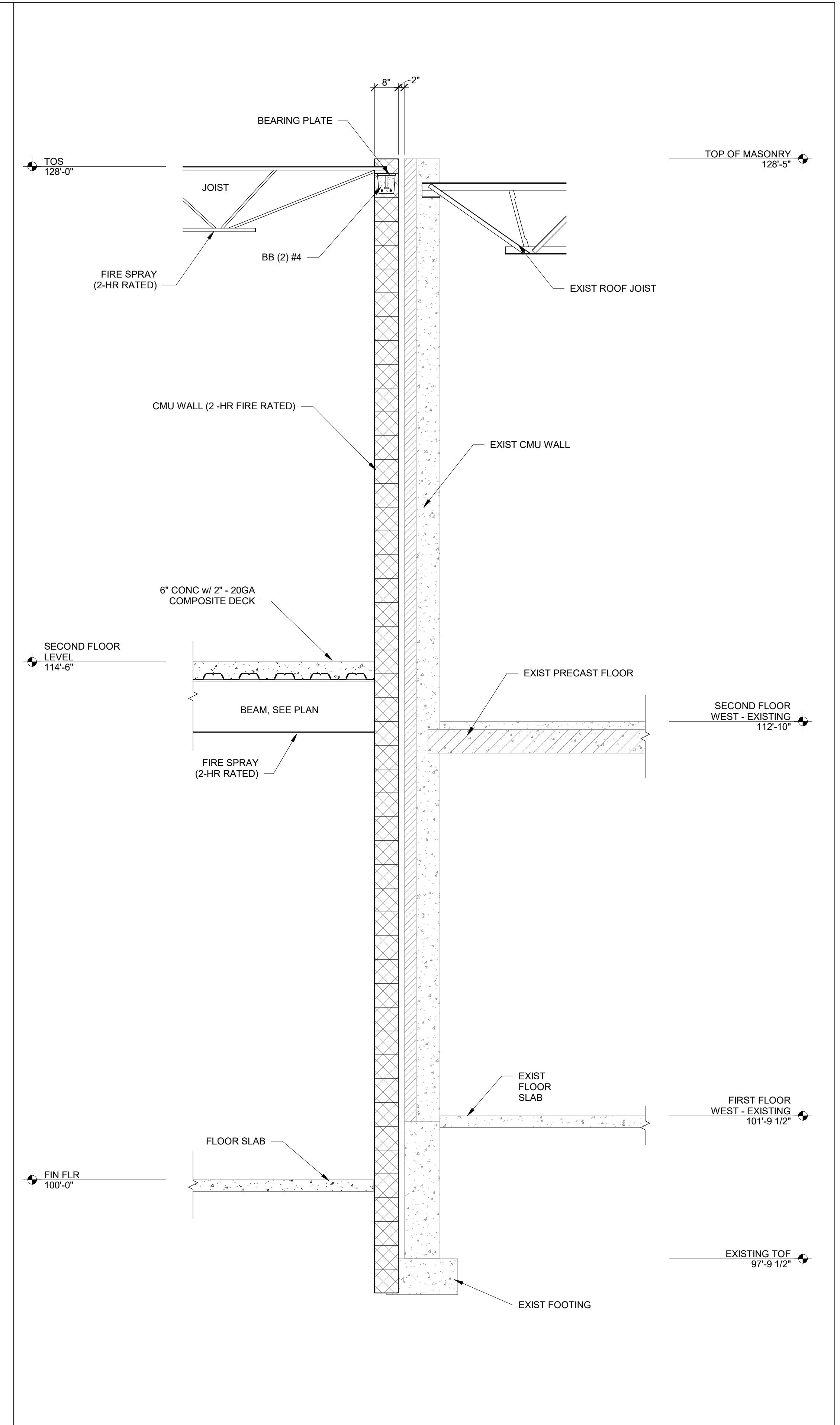

1 FIREWALL SECTION - UNIT B
S3.0 SCALE: 1/2" = 1'-0"

7/26/2017 1:05:00 AM
C:\Sheet Local\Revit\2018\017-275 Little Chute Structural (local) 2018.rvt



Office Locations
Milwaukee
 829 South 1st Street
 Milwaukee, Wisconsin 53204
 T: 414.226.0200

Sheboygan
 1227A North 8th Street
 Sheboygan, Wisconsin 53082
 T: 920.459.4200

www.brayarch.com

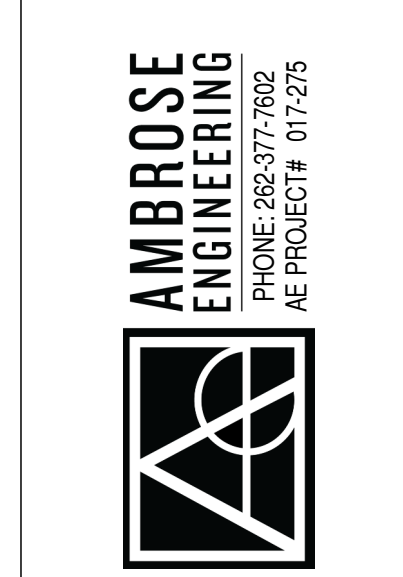

Project Title:
LITTLE CHUTE HIGH/MIDDLE/INTERMEDIATE SCHOOL
 Little Chute Area School District
 1402 Freedom Rd Little Chute, WI 54140

Project Number:
3294

Issued For:
 Checker

Issue Dates:
 07/26/2017

Sheet Title:
FIREWALL SECTIONS

Sheet Number:
S3.0

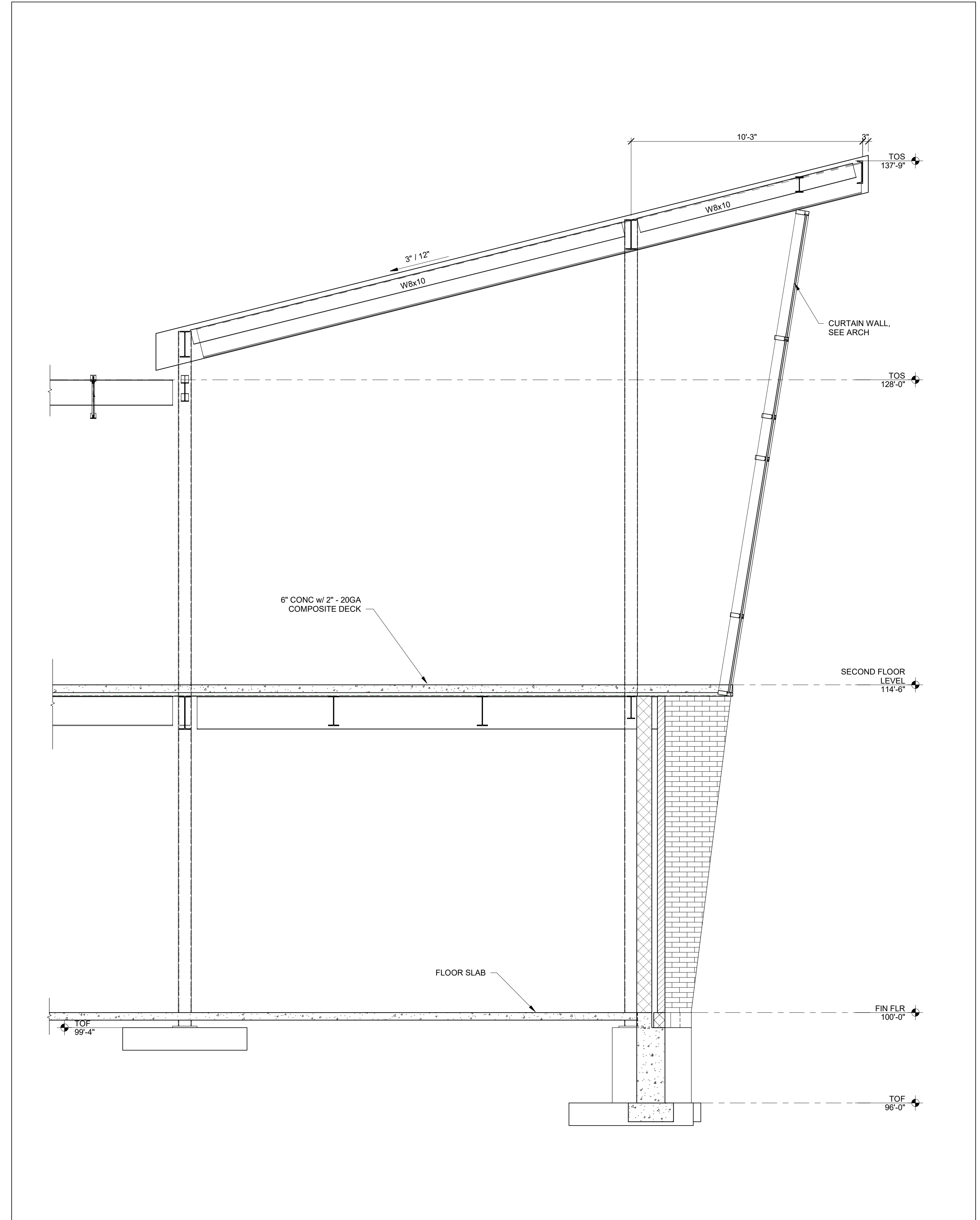

1 ENTRANCE SECTION
 S3.1 SCALE: 3/8" = 1'-0"



Office Locations
Milwaukee
 829 South 1st Street
 Milwaukee, Wisconsin 53204
 T: 414.226.0200

Sheboygan
 1227A North 8th Street
 Sheboygan, Wisconsin 53082
 T: 920.459.4200

www.brayarch.com

AMBROSE
 ENGINEERING
 ENGINE 282.877.7393
 AE PROJECT# 071295



Project Title:
**ADDITION AND RENOVATION TO
 LITTLE CHUTE HIGH/MIDDLE/INTERMEDIATE
 SCHOOL**
 Little Chute Area School District
 1402 Freedom Rd Little Chute, WI 54140

Project Number:
3294

Issued For:
 Checker

Issue Dates:
 07/26/2017

Sheet Title:
ENTRANCE SECTION

Sheet Number:
S3.1

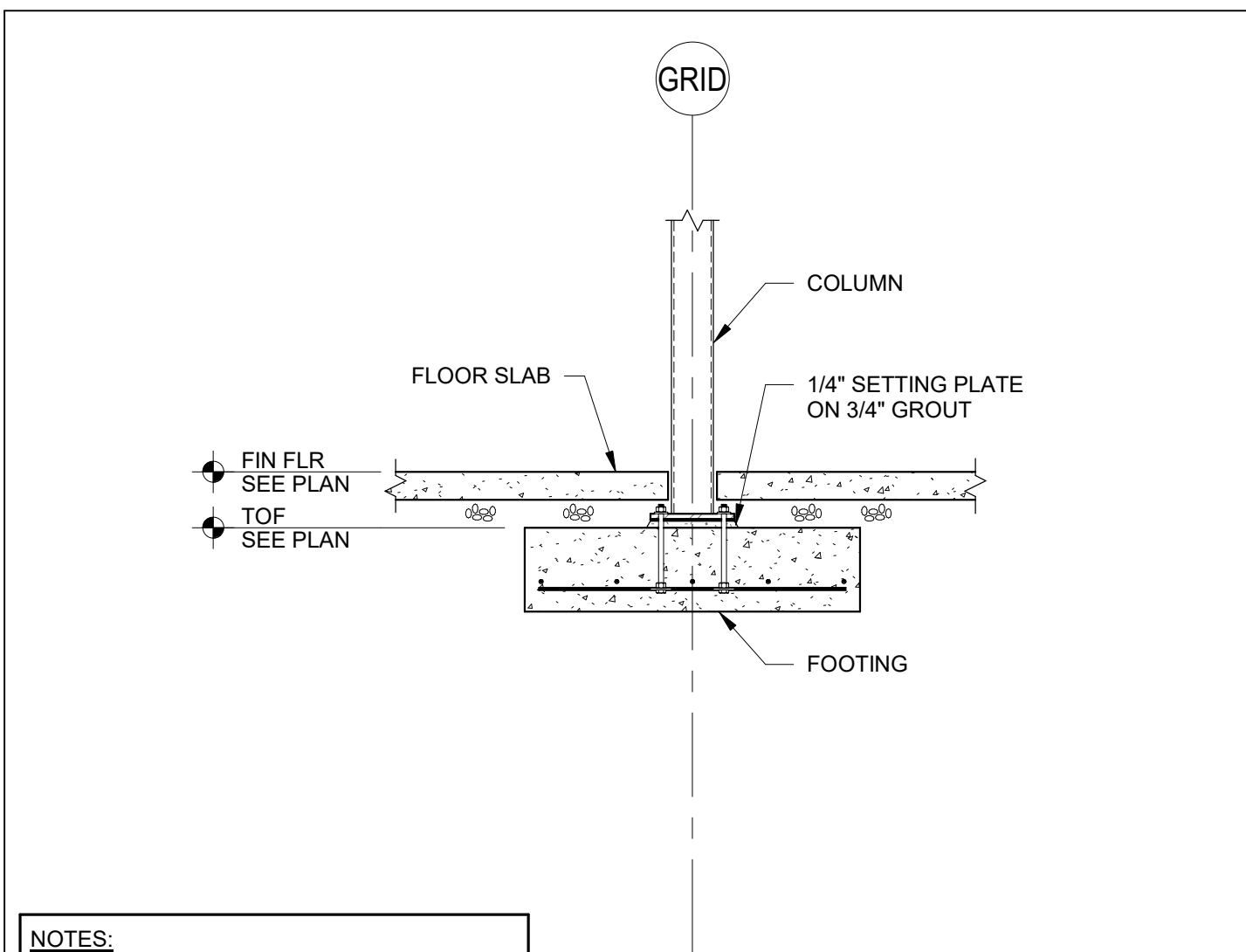

NOTES:
1. SETTING PLATE TO BE FULLY LEVELED & GROUT TO BE FULLY CURED BEFORE SETTING THE COLUMN

14 TYPICAL STEEL COLUMN AT INTERIOR FOOTING
S5.0 SCALE: 1/2" = 1'-0"

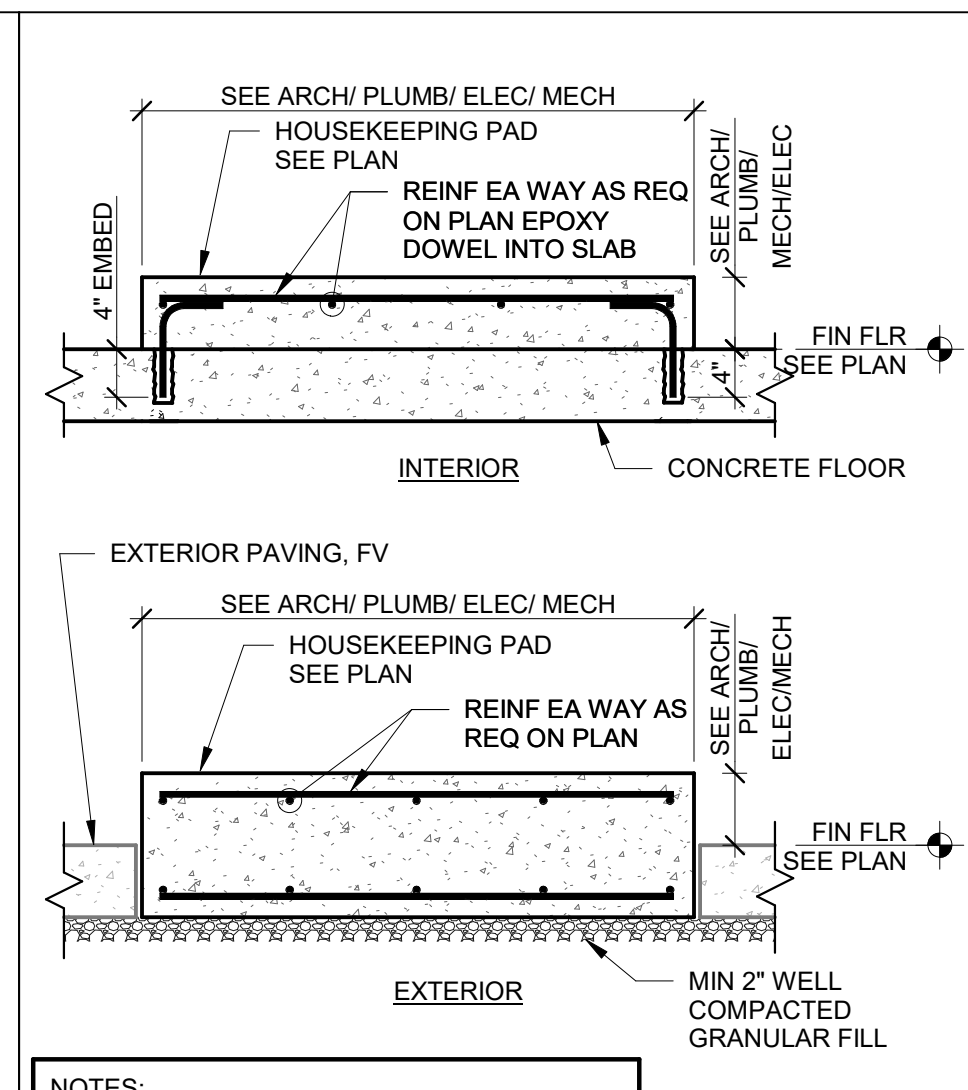

NOTES:
1. SEE ARCH, PLUMB, ELEC & MECH DRAWINGS FOR ADDITIONAL HOUSEKEEPING PAD INFORMATION.

13 TYP HOUSEKEEPING PAD DETAIL
S5.0 SCALE: 3/4" = 1'-0"

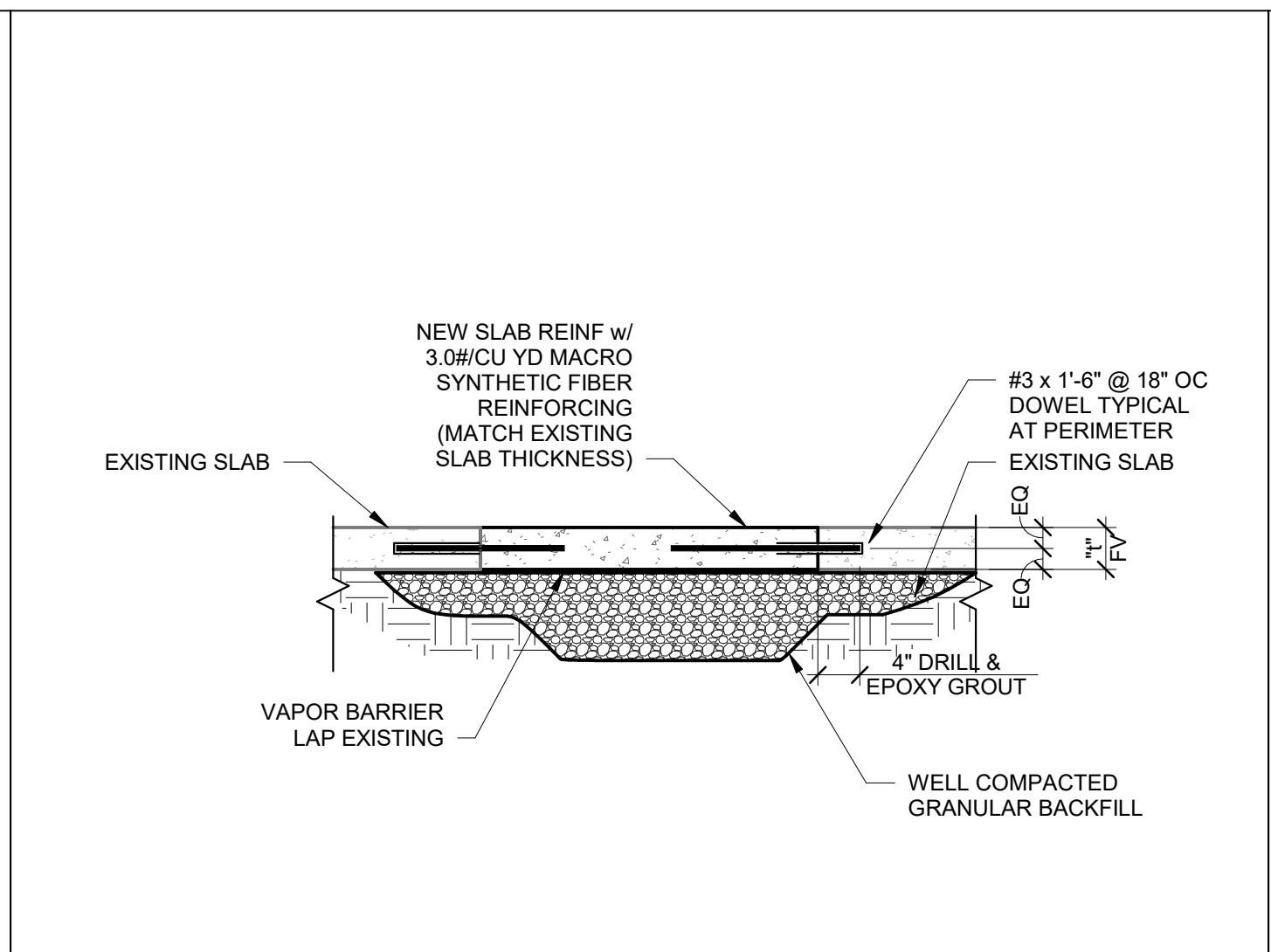

12 TYPICAL SLAB PATCH AT EXISTING
S5.0 SCALE: 3/4" = 1'-0"

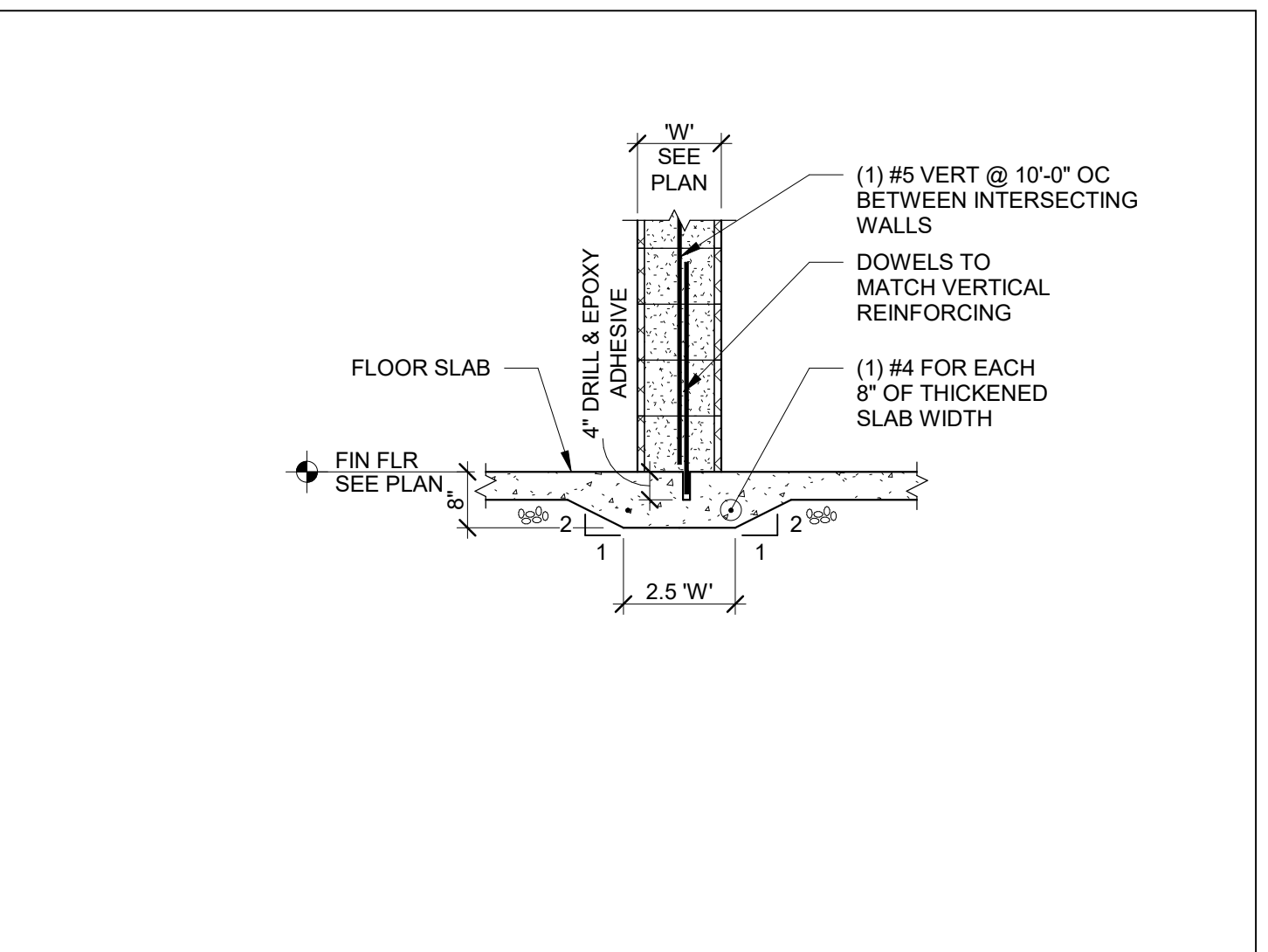

11 TYPICAL THICKENED SLAB AT NON-STRUCT MAS WALL
S5.0 SCALE: 1/2" = 1'-0"

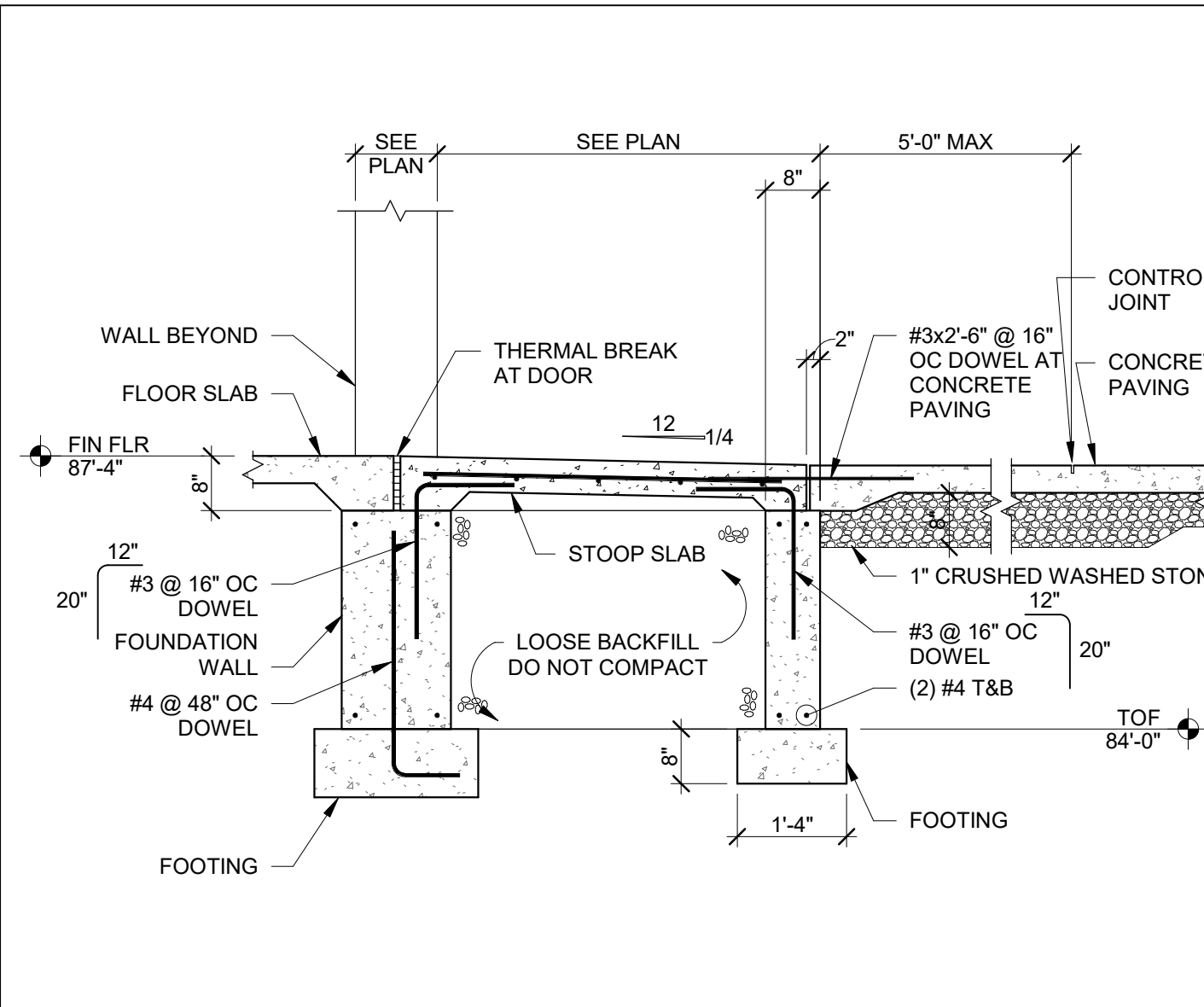

10 TYPICAL CONCRETE STOOP
S5.0 SCALE: 1/2" = 1'-0"

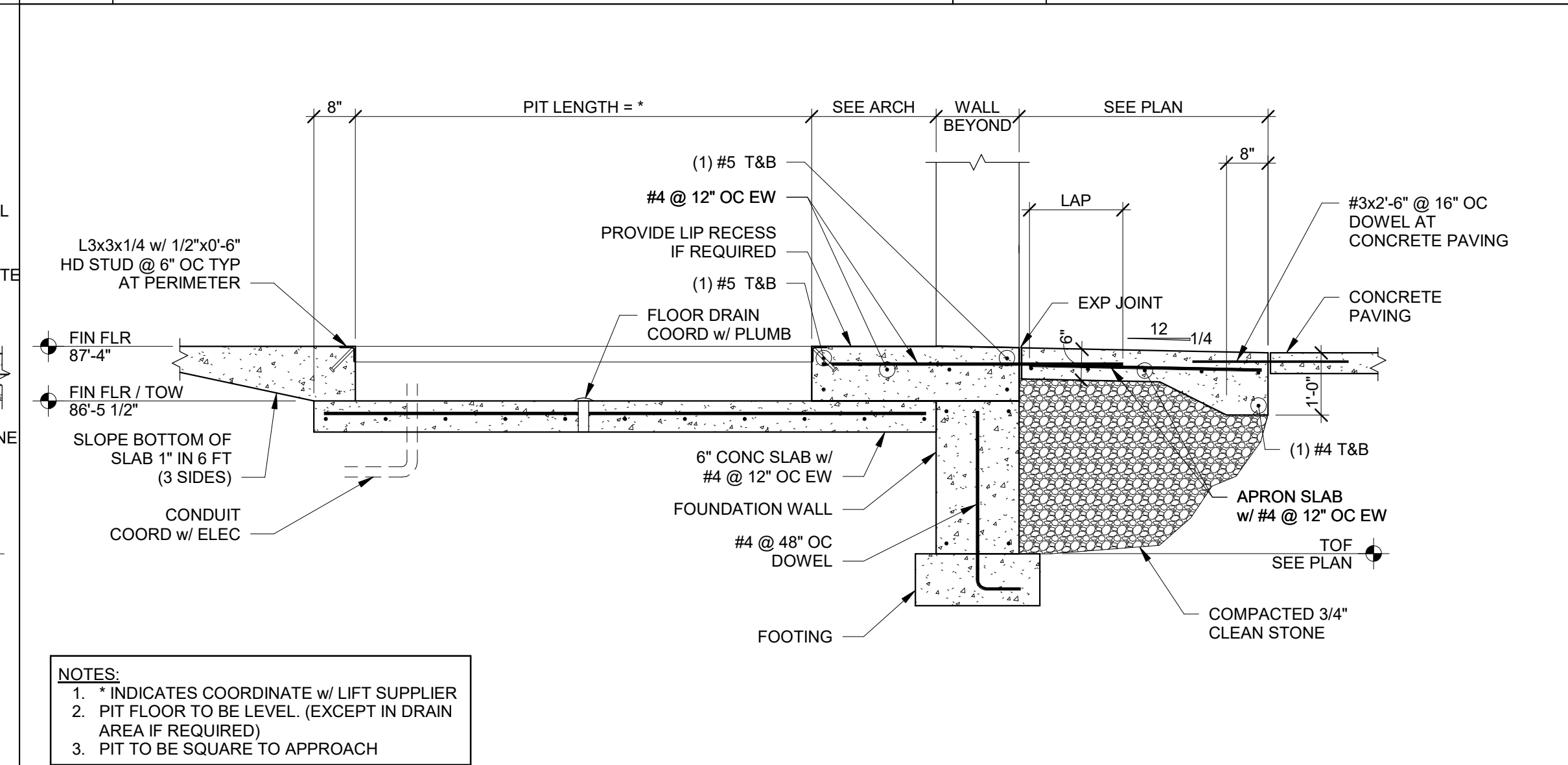

9 TYPICAL APRON SLAB AT OVERHEAD DOOR
S5.0 SCALE: 1/2" = 1'-0"

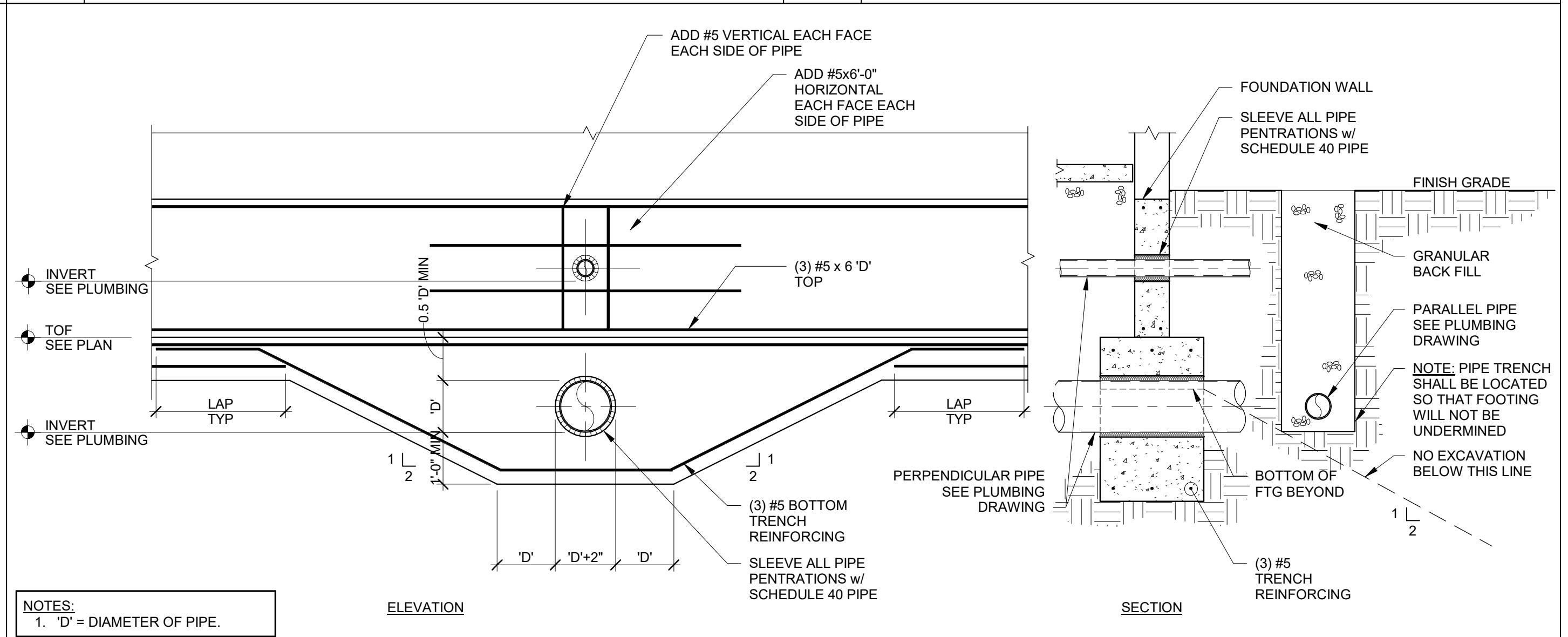

8 TYPICAL PENETRATION THROUGH CONCRETE WALL AND FOOTING
S5.0 SCALE: 1/2" = 1'-0"

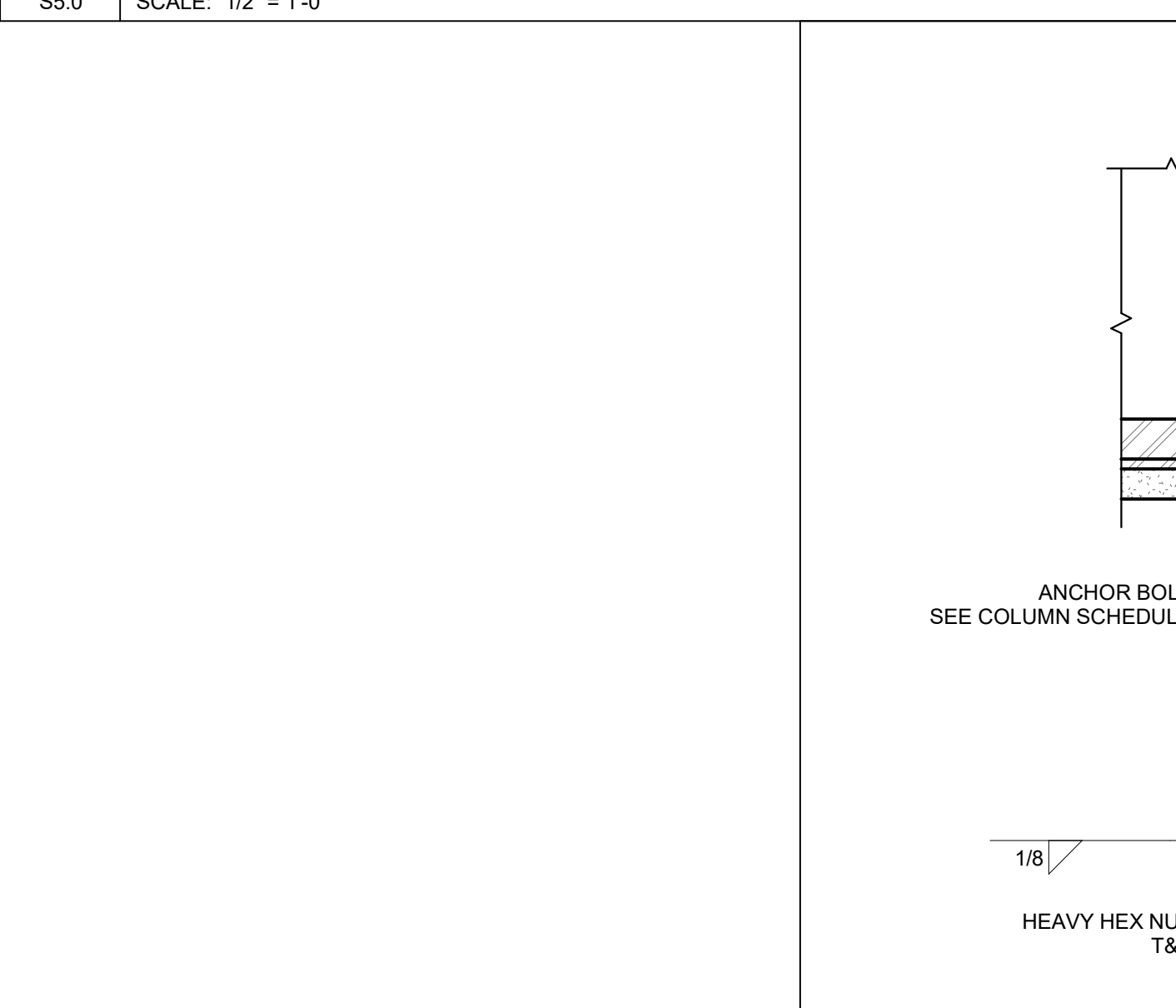

7 TYP ANCHOR BOLT DETAIL
S5.0 SCALE: 3\"/>

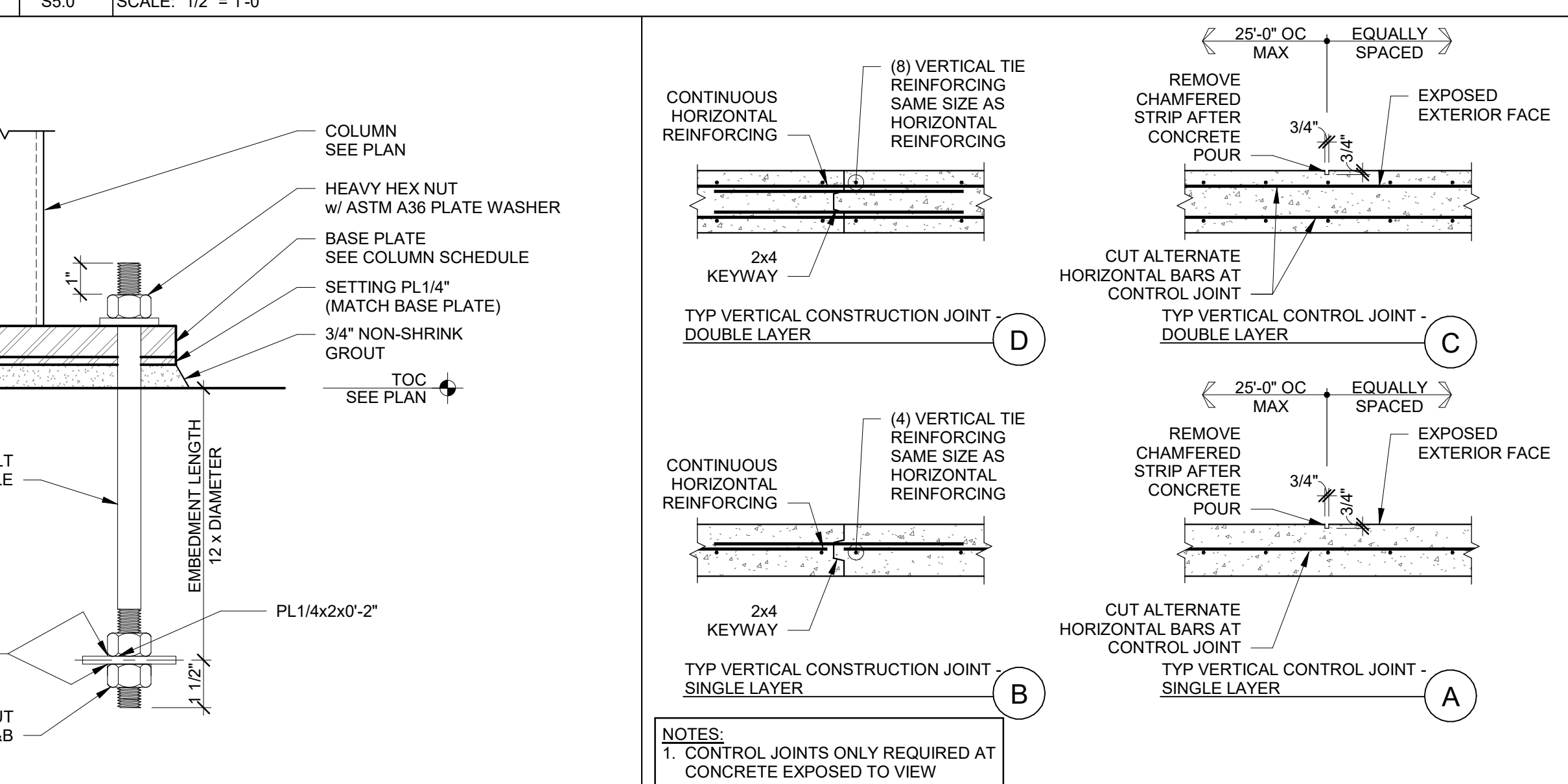

6 TYP CONCRETE WALL JOINT DETAILS
S5.0 SCALE: 1/2" = 1'-0"

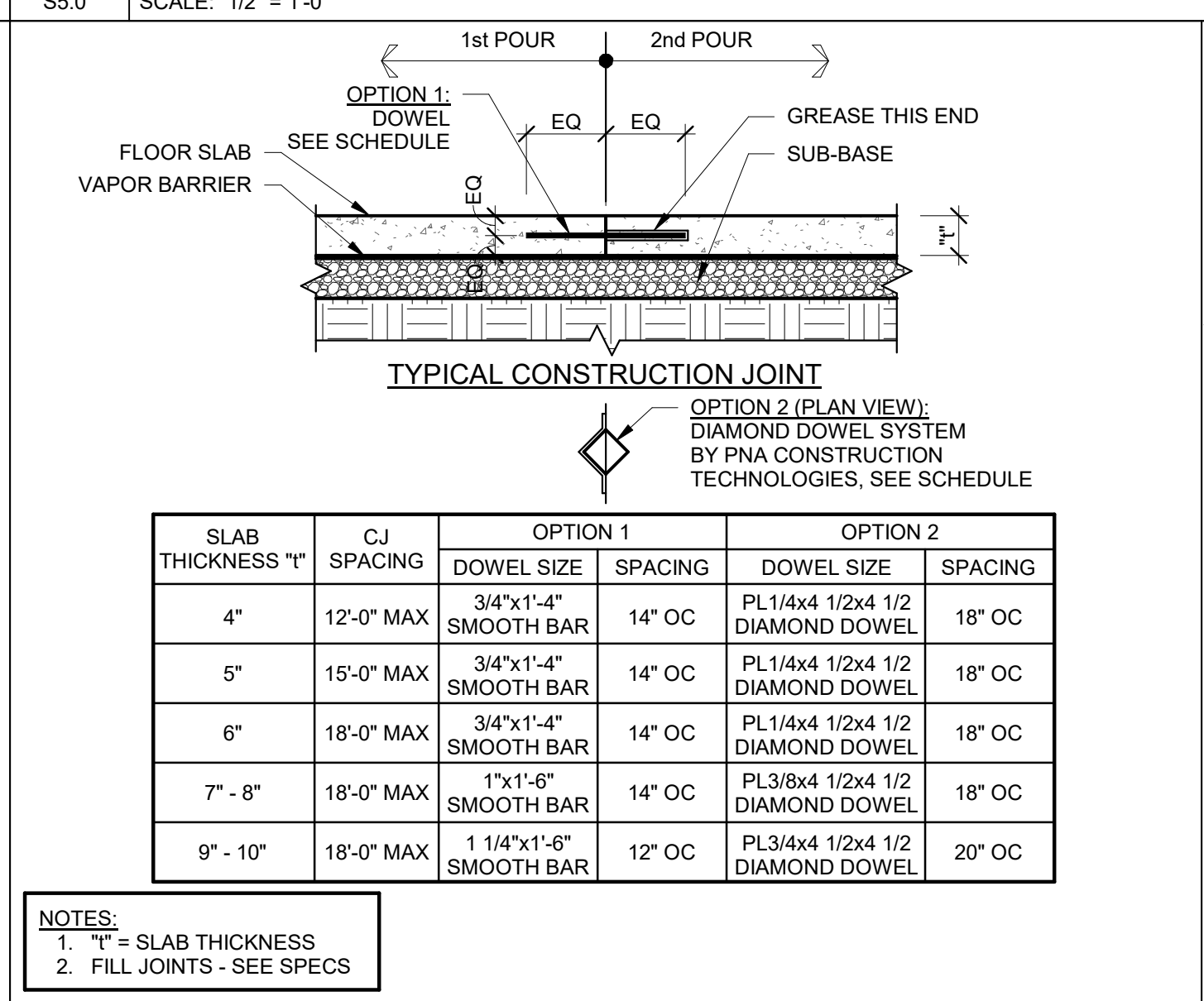

5 TYPICAL SLAB ON GRADE CONSTRUCTION JOINT
S5.0 SCALE: 3/4" = 1'-0"

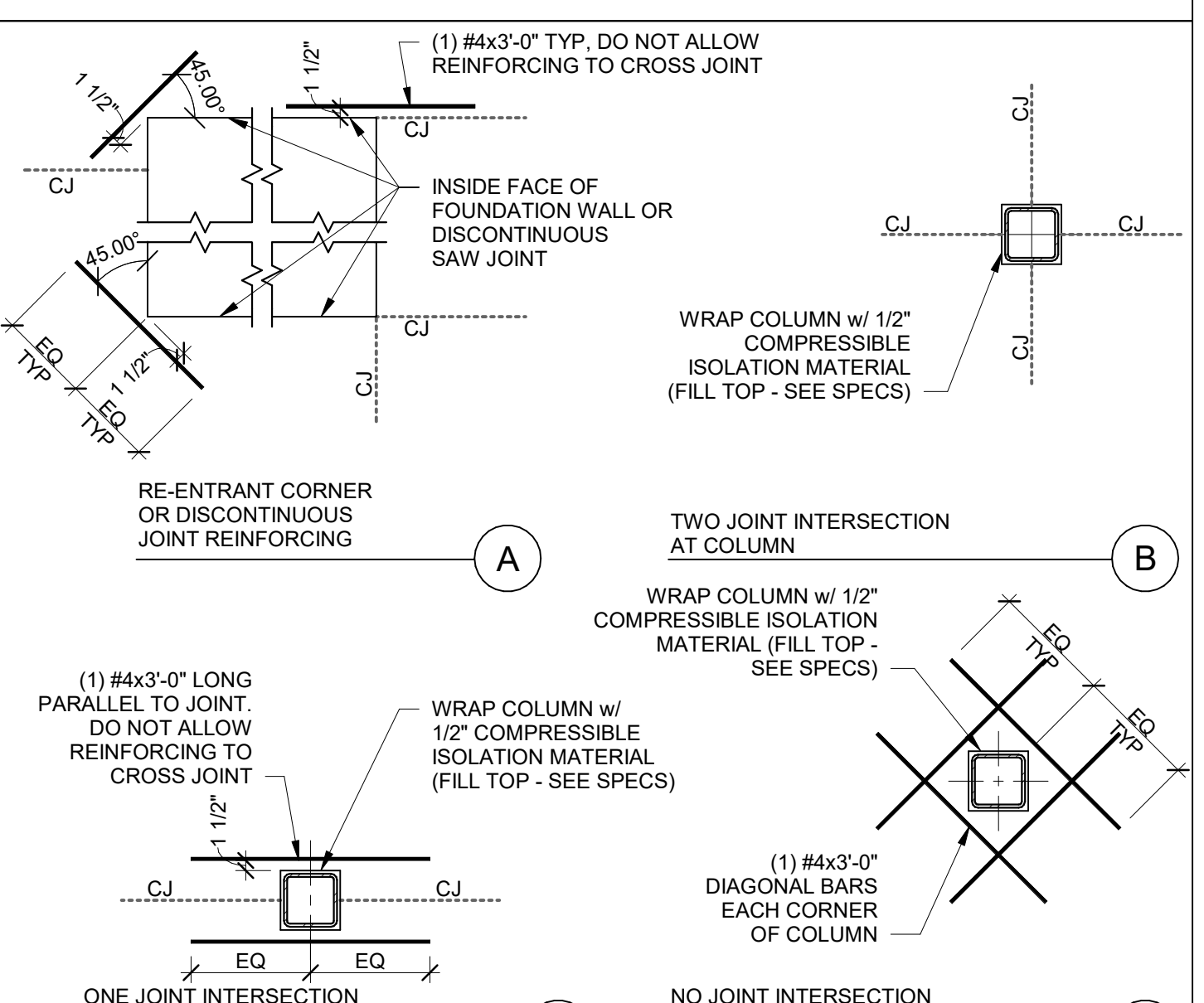

4 TYP CONCRETE WALL AND FOOTING STEP ELEVATION
S5.0 SCALE: 1/2" = 1'-0"

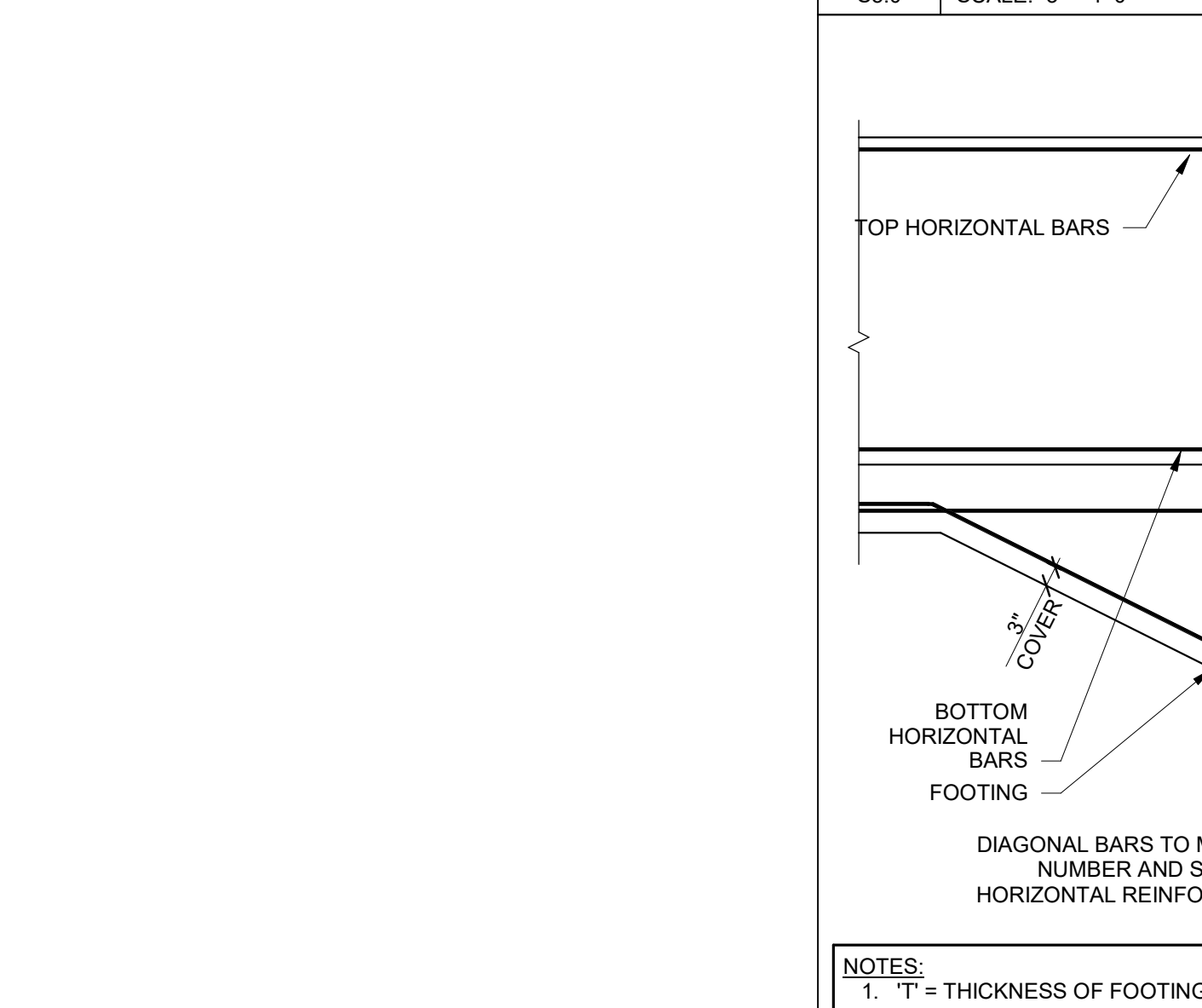

3 TYP CONCRETE FOUNDATION WALL REINFORCING
S5.0 SCALE: 1/2" = 1'-0"

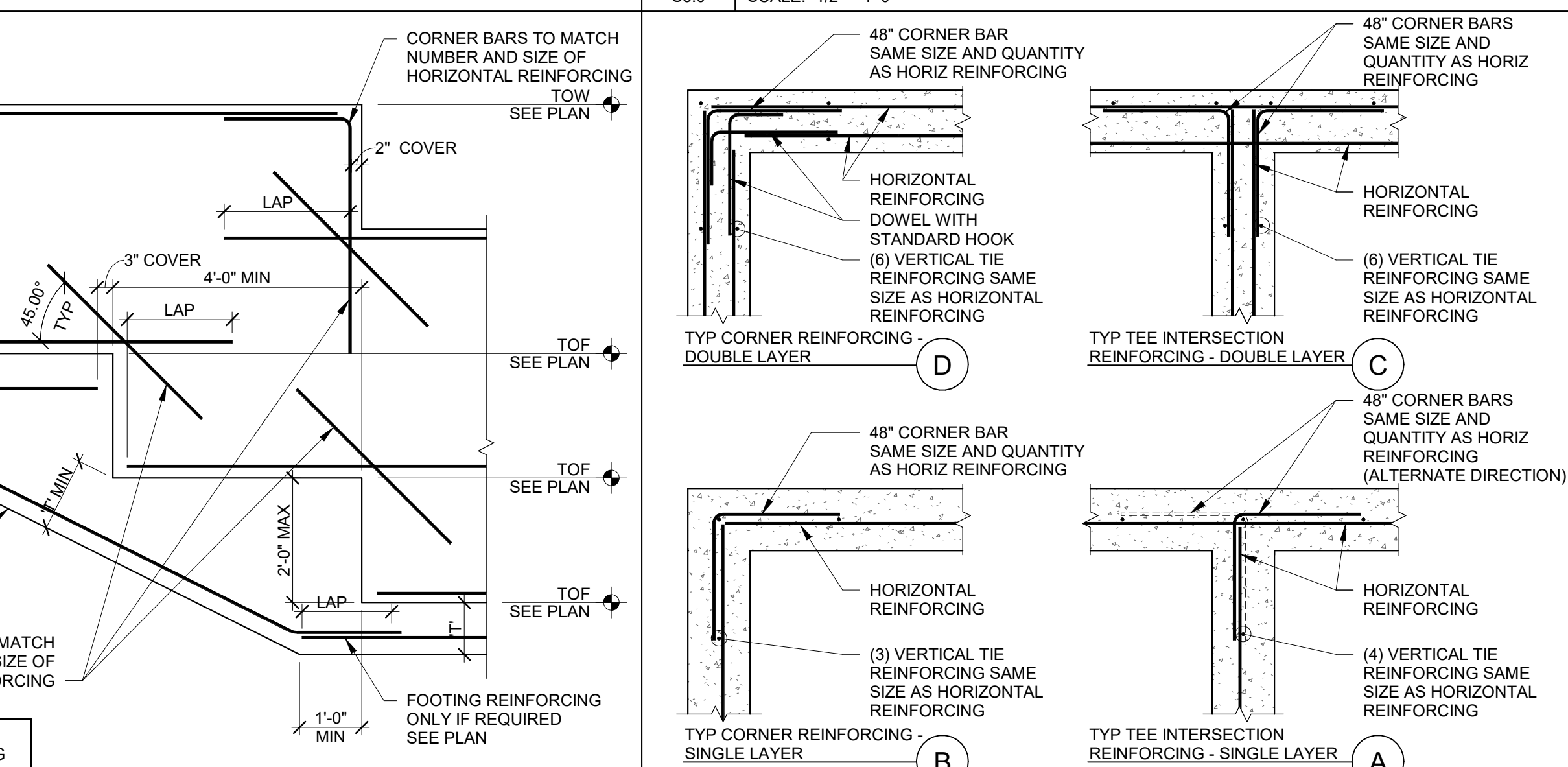

2 TYPICAL SLAB ON GRADE CONTROL JOINT
S5.0 SCALE: 3/4" = 1'-0"

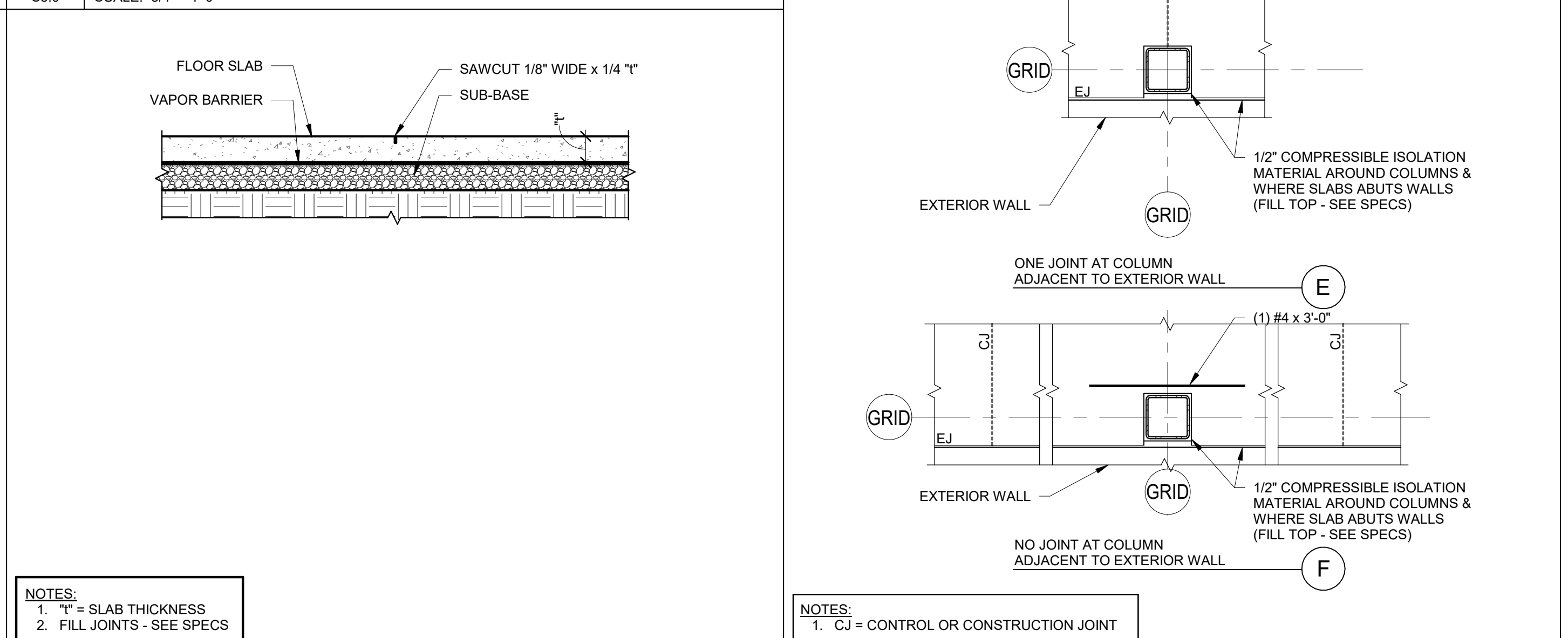

1 TYPICAL SLAB-ON-GRADE REINFORCING DETAILS
S5.0 SCALE: 1/2" = 1'-0"



Office Locations
Milwaukee
829 South 1st Street
Milwaukee, Wisconsin 53204
T: 414.226.0200

Sheboygan
1227A North 8th Street
Sheboygan, Wisconsin 53082
T: 920.459.4200

www.brayarch.com

AMBROSE
ENGINEERING
INC.
PHONE: 262.877.7393
AE PROJECT# 0712975



Project Title:
LITTLE CHUTE HIGH/MIDDLE/INTERMEDIATE SCHOOL
Little Chute Area School District
1402 Freedom Rd Little Chute, WI 54140

Project Number:
3294

Issued For:
Checker

Issue Dates:
07/26/2017

Sheet Title:
TYPICAL FOUNDATION SECTIONS AND DETAILS

Sheet Number:
S5.0

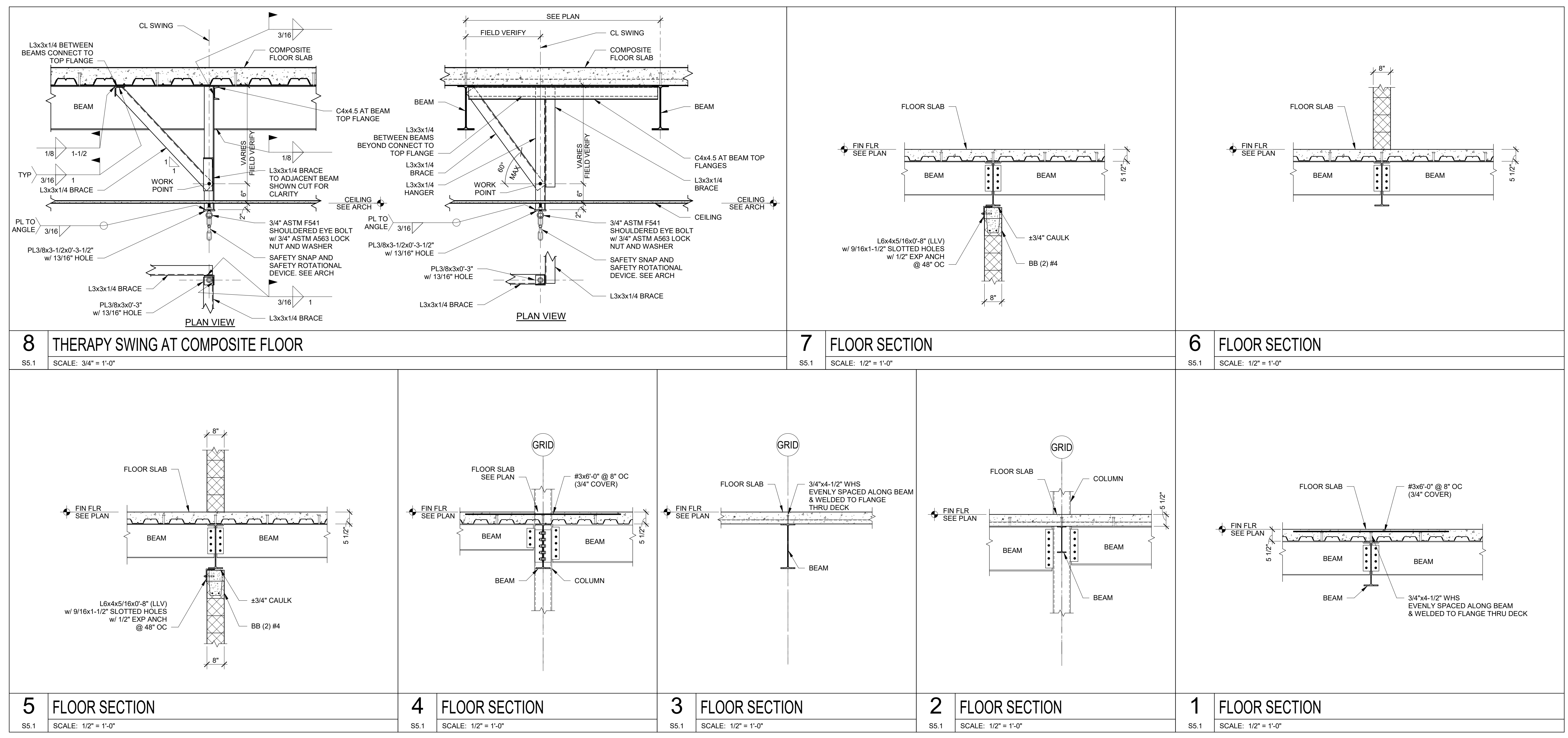

BEAM TO BEAM CONNECTION SCHEDULE						
	BEAM SIZE	BOLT DIA	NO OF BOLTS	CONN THICKNESS (MIN)	CONN LENGTH (MIN)	CONN WELD (MIN)
SINGLE ANGLE	W8, W10	3/4"	(2)	L4x3x3/8	6"	1/4"
	W12	3/4"	(3)	L4x3x3/8	9"	1/4"
	W14, W16	3/4"	(4)	L4x3x3/8	12"	1/4"
	W18	3/4"	(5)	L4x3x3/8	15"	1/4"
	W21	3/4"	(6)	L4x3x3/8	18"	1/4"
DOUBLE ANGLE	W8, W10	3/4"	(2)	(2) L4x3-1/2x1/4	6"	3/16"
	W12, W14	3/4"	(3)	(2) L4x3-1/2x1/4	9"	3/16"
	W16	3/4"	(4)	(2) L4x3-1/2x1/4	12"	3/16"
	W18, W21	3/4"	(5)	(2) L4x3-1/2x1/4	15"	3/16"
	W24, W27	3/4"	(6)	(2) L4x3-1/2x1/4	18"	3/16"

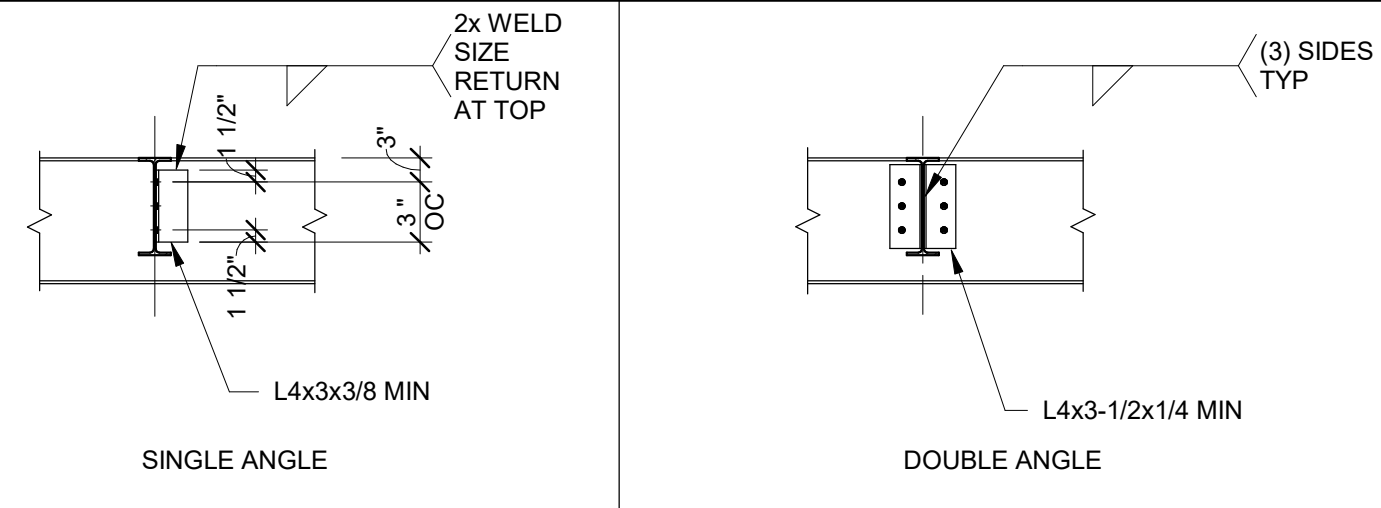

BEAM TO BEAM CONNECTION SCHEDULE NOTES:

- USE SINGLE ANGLES AT ALL TYPICAL BEAM-TO-BEAM CONNECTIONS, UNLESS DETAILED OTHERWISE.
- ONLY USE DOUBLE ANGLES AT BEAM-TO-BEAM OR BEAM-TO-COLUMN WEB CONNECTIONS INDICATED ON THE FRAMING PLANS WITH DOUBLE ANGLE SYMBOL (), OR SPECIFICALLY DETAILED.

13 BEAM TO BEAM CONNECTION SCHEDULE

S5.2 SCALE: 1/2" = 1'-0"

BEAM TO COLUMN SHEAR CONNECTION SCHEDULE							
	BEAM SIZE	BOLT DIA	NO OF BOLTS	6" OR 7" COL WIDTH	8" COLUMN WIDTH	CONN LENGTH (MIN)	CONN WELD (MIN)
				MIN CONN THICKNESS	MIN CONN THICKNESS		
SHEAR TAB	W8, W10	3/4"	(2)	5/16"	5/16"	6"	1/4"
	W12	3/4"	(3)	5/16"	5/16"	9"	1/4"
	W14, W16	3/4"	(4)	5/16"	5/16"	12"	1/4"
	W18	3/4"	(5)	3/8"	3/8"	15"	1/4"
	W21	3/4"	(6)	3/8"	3/8"	18"	1/4"
SINGLE TEE	W8, W10	3/4"	(2)	WT5x16.5	WT5x24.5	6"	1/4"
	W12	3/4"	(3)	WT5x16.5	WT5x24.5	9"	1/4"
	W14, W16	3/4"	(4)	WT5x16.5	WT5x24.5	12"	1/4"
	W18	3/4"	(5)	WT5x16.5	WT5x24.5	15"	1/4"
	W21	3/4"	(6)	WT5x22.5	WT5x27	18"	1/4"
DOUBLE ANGLE	W8, W10	3/4"	(2)	(2) L4x3-1/2x1/4	(2) L5x3-1/2x1/4	6"	3/16"
	W12, W14	3/4"	(3)	(2) L4x3-1/2x1/4	(2) L5x3-1/2x1/4	9"	3/16"
	W16	3/4"	(4)	(2) L4x3-1/2x1/4	(2) L5x3-1/2x1/4	12"	3/16"
	W18, W21	3/4"	(5)	(2) L4x3-1/2x1/4	(2) L5x3-1/2x1/4	15"	3/16"
	W24, W27	3/4"	(6)	(2) L4x3-1/2x1/4	(2) L5x3-1/2x1/4	18"	3/16"

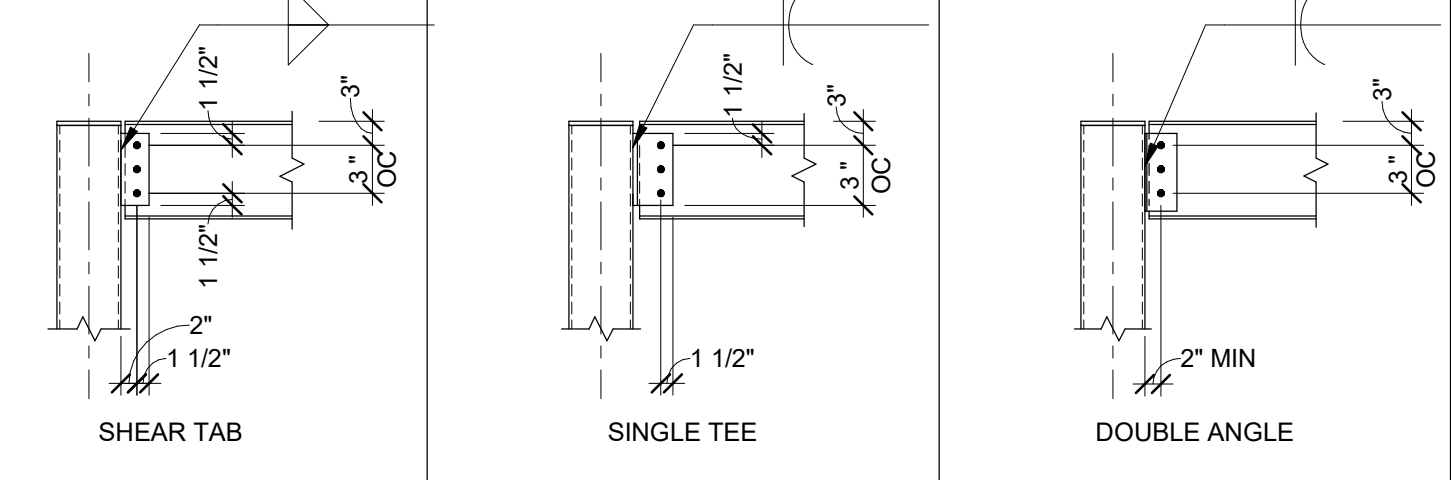

BEAM TO COLUMN CONNECTION SCHEDULE NOTES:

- BEAMS TO BEAR ON TOP OF COLUMNS SHOWN AS () ON PLAN, TYP UNLESS DETAILED OTHERWISE.
- BEAM-TO-COLUMN CONNECTIONS SHOWN AS () ON PLAN, TO BE SHEAR TAB CONNECTIONS AS NOTED ABOVE, UNLESS DETAILED OTHERWISE.
- ONLY USE SINGLE TEE ANGLES AT BEAM-TO-COLUMN CONNECTIONS INDICATED ON THE FRAMING PLANS WITH SINGLE TEE SYMBOL (), OR SPECIFICALLY DETAILED.
- ONLY USE DOUBLE ANGLES AT BEAM-TO-COLUMN CONNECTIONS INDICATED ON THE FRAMING PLANS WITH DOUBLE ANGLE SYMBOL (), OR SPECIFICALLY DETAILED.

12 BEAM TO COLUMN CONNECTION SCHEDULE

S5.2 SCALE: 1/2" = 1'-0"

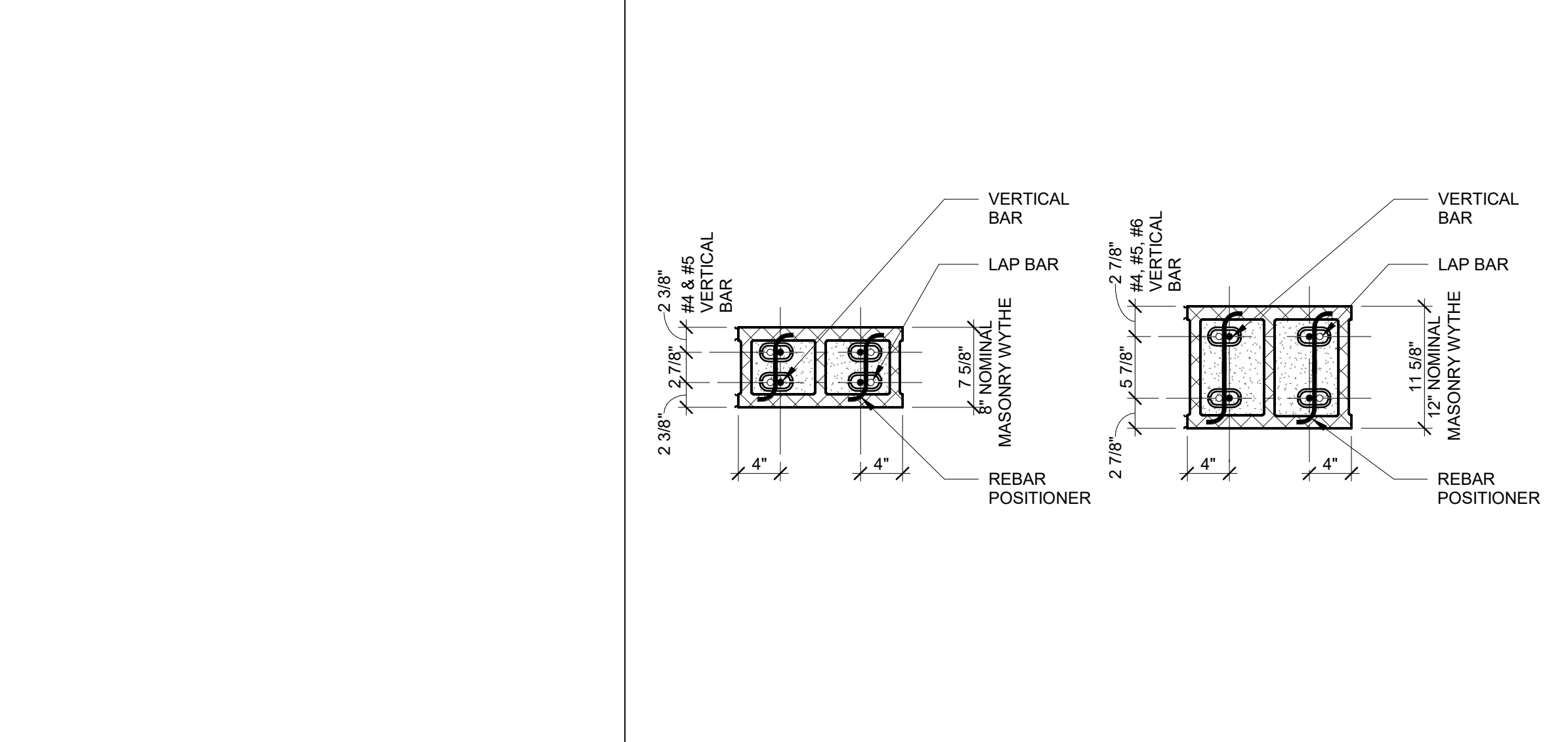

14 PIER PLAN AT LINTEL

S5.2 SCALE: 1" = 1'-0"

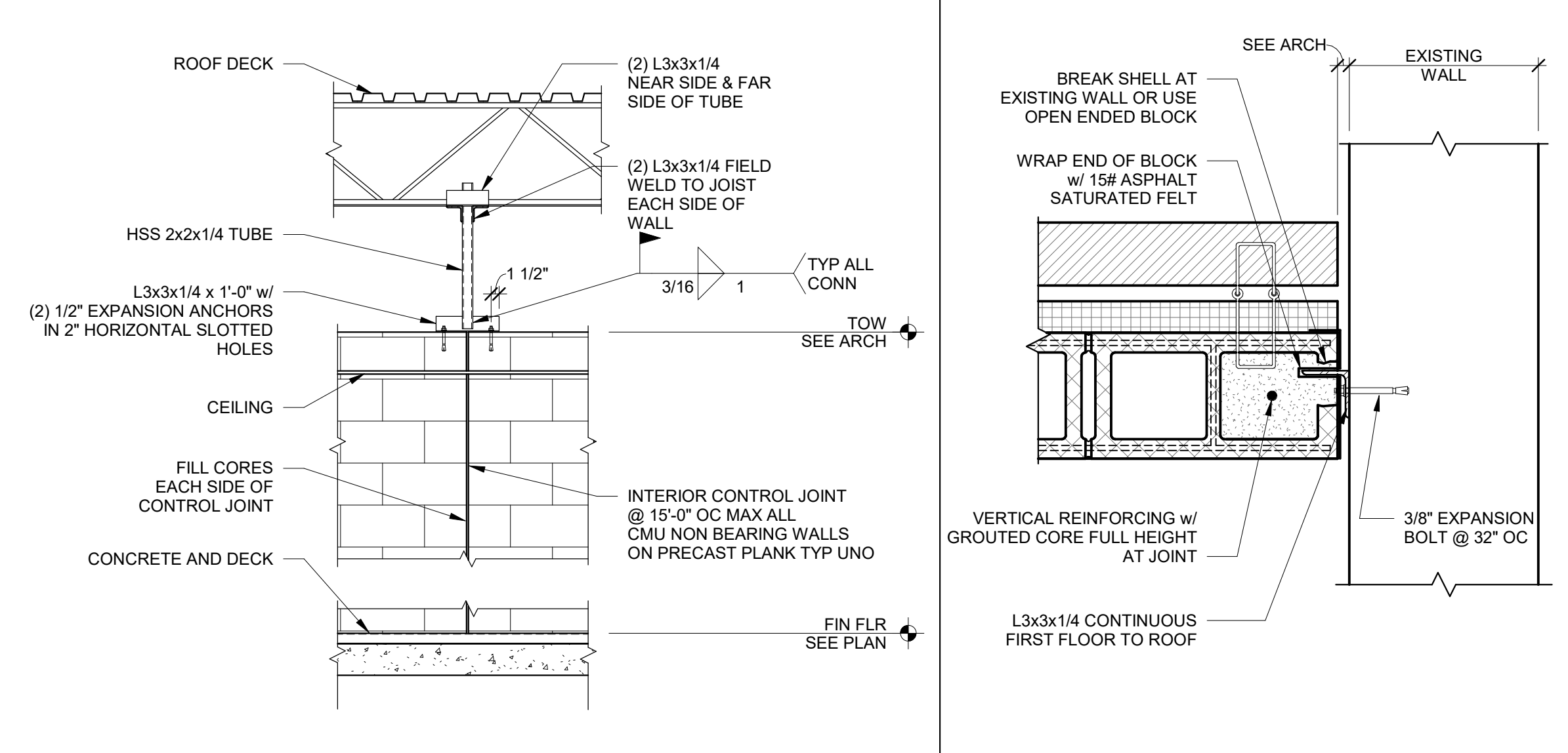

11 CONTROL JOINT AT INT MASONRY WALL ON PRECAST

S5.2 SCALE: 1/2" = 1'-0"

10 MAS CONTROL JOINT AT EXIST

S5.2 SCALE: 1 1/2" = 1'-0"

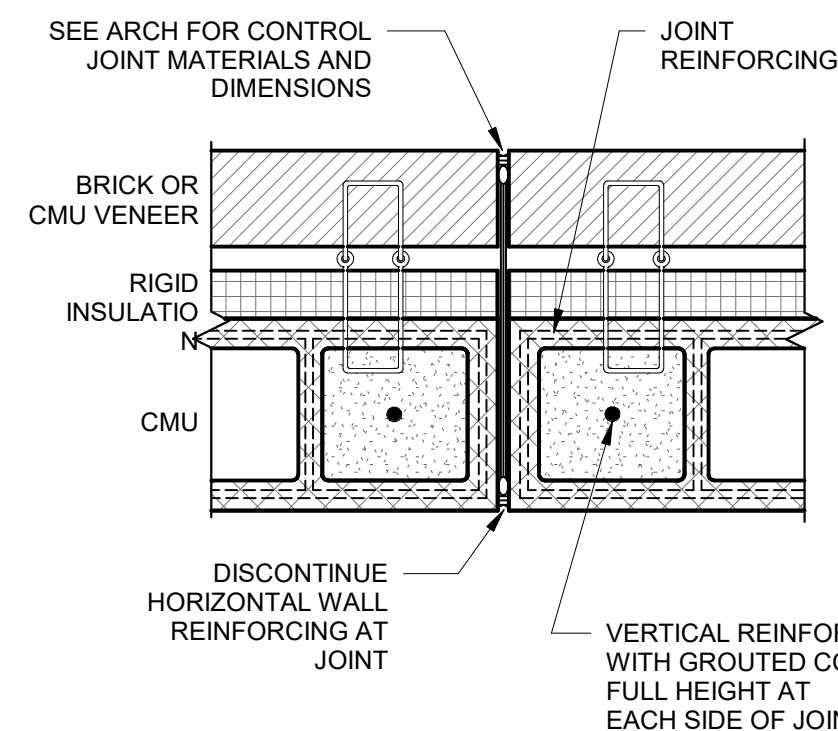

9 EXT MASONRY CONTROL JOINT

S5.2 SCALE: 1 1/2" = 1'-0"

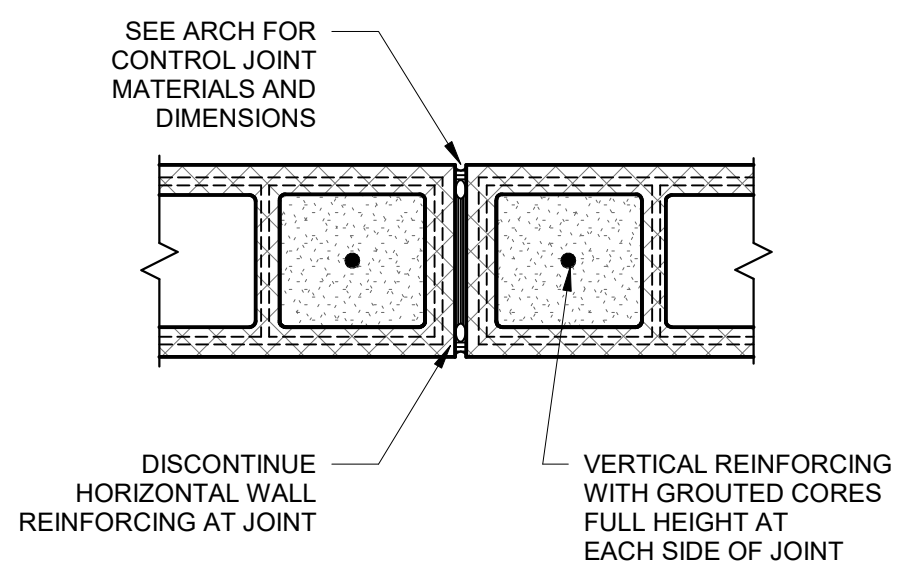

8 INT MASONRY CONTROL JOINT

S5.2 SCALE: 1 1/2" = 1'-0"

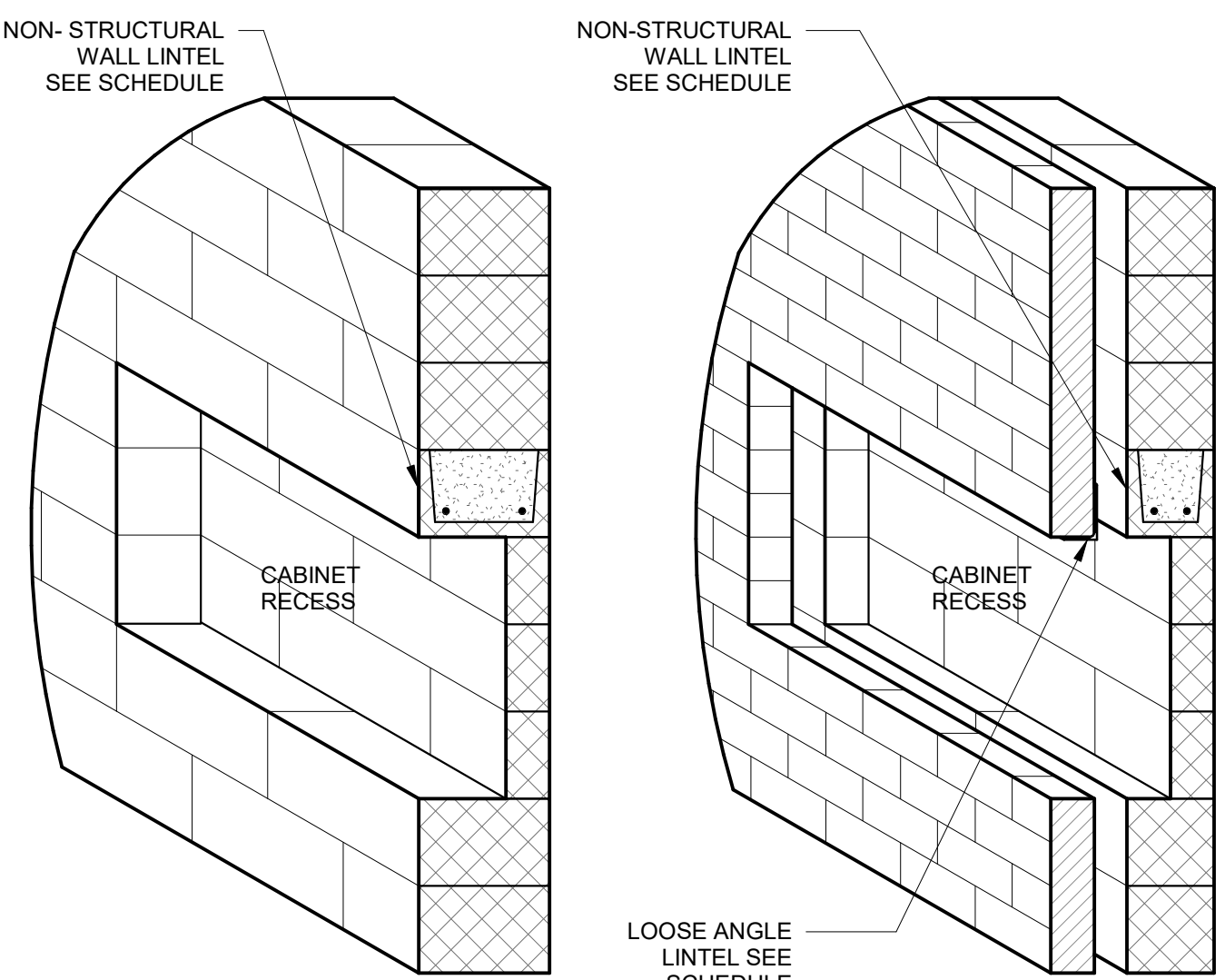

7 RECESSED CABINET LINTELS

S5.2 SCALE: 3/4" = 1'-0"

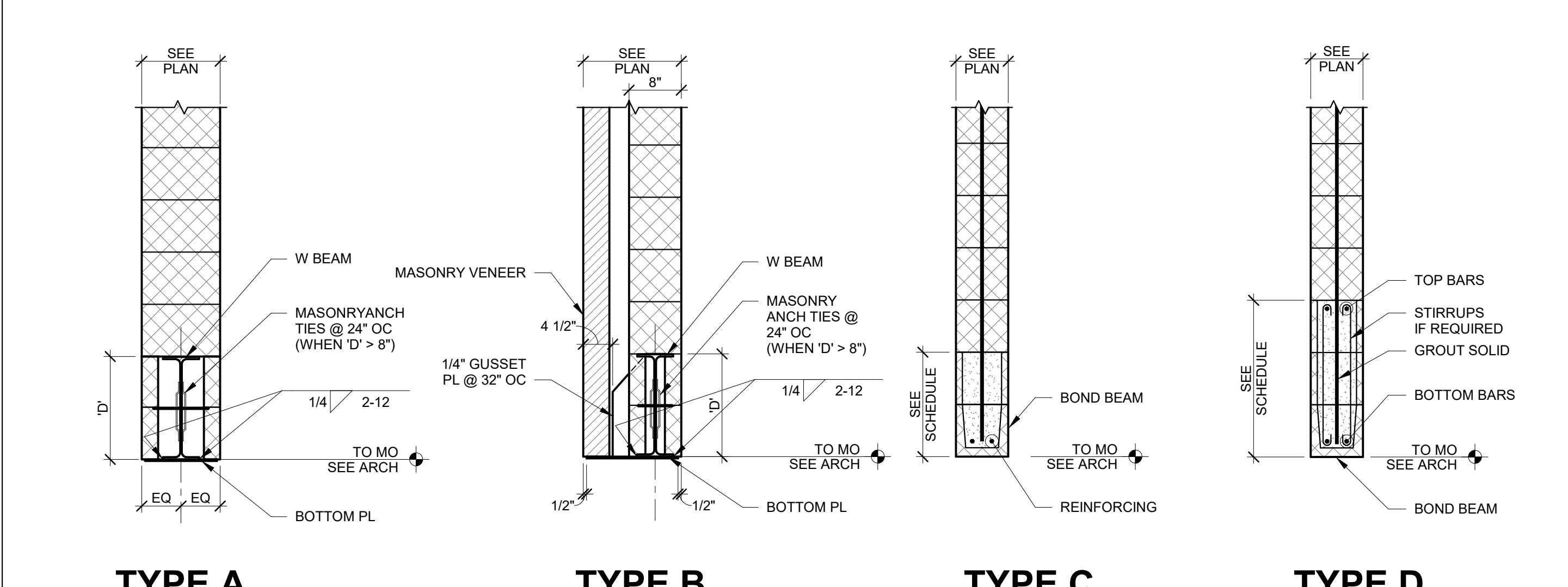

6 TYPICAL LINTELS

S5.2 SCALE: 3/4" = 1'-0"

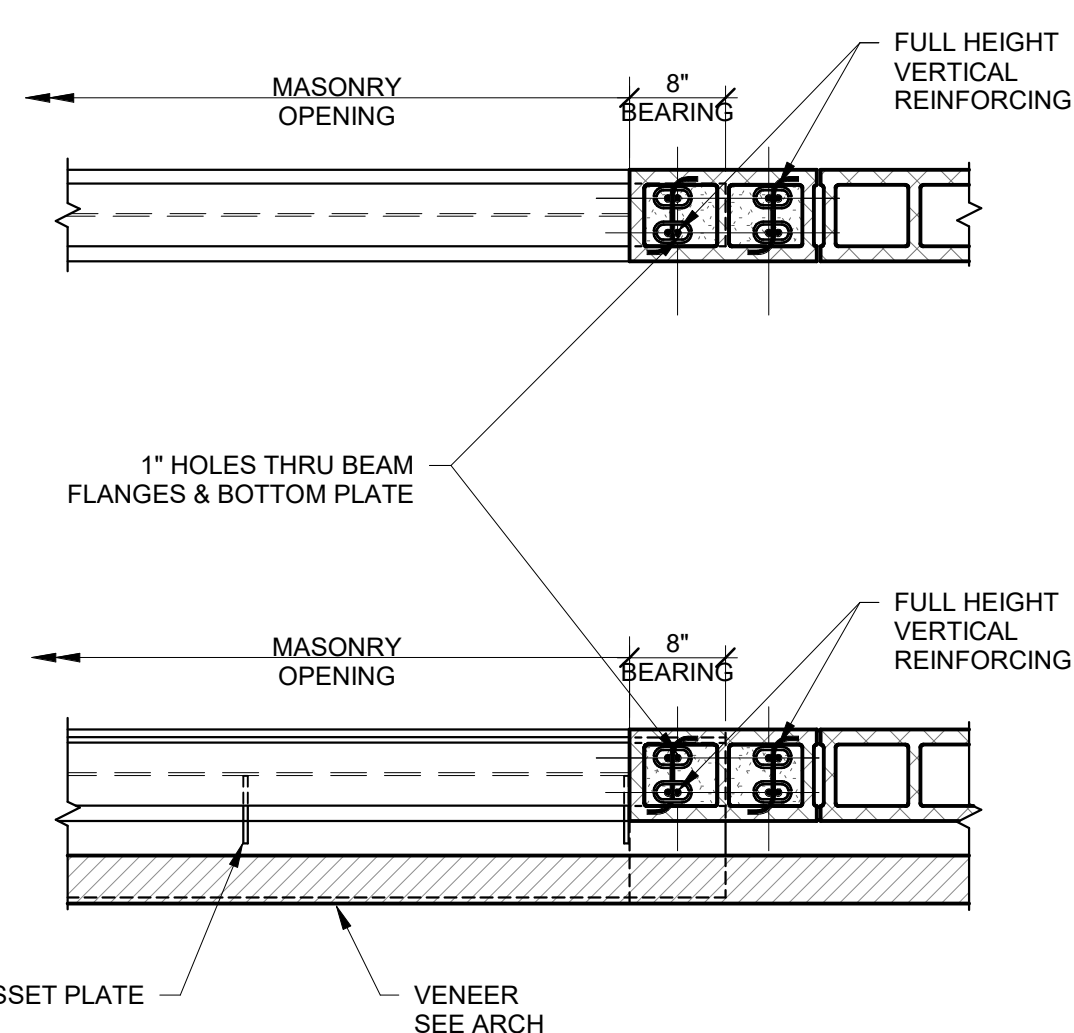

5 LINTEL AT FULL HEIGHT PIER - PLAN

S5.2 SCALE: 3/4" = 1'-0"

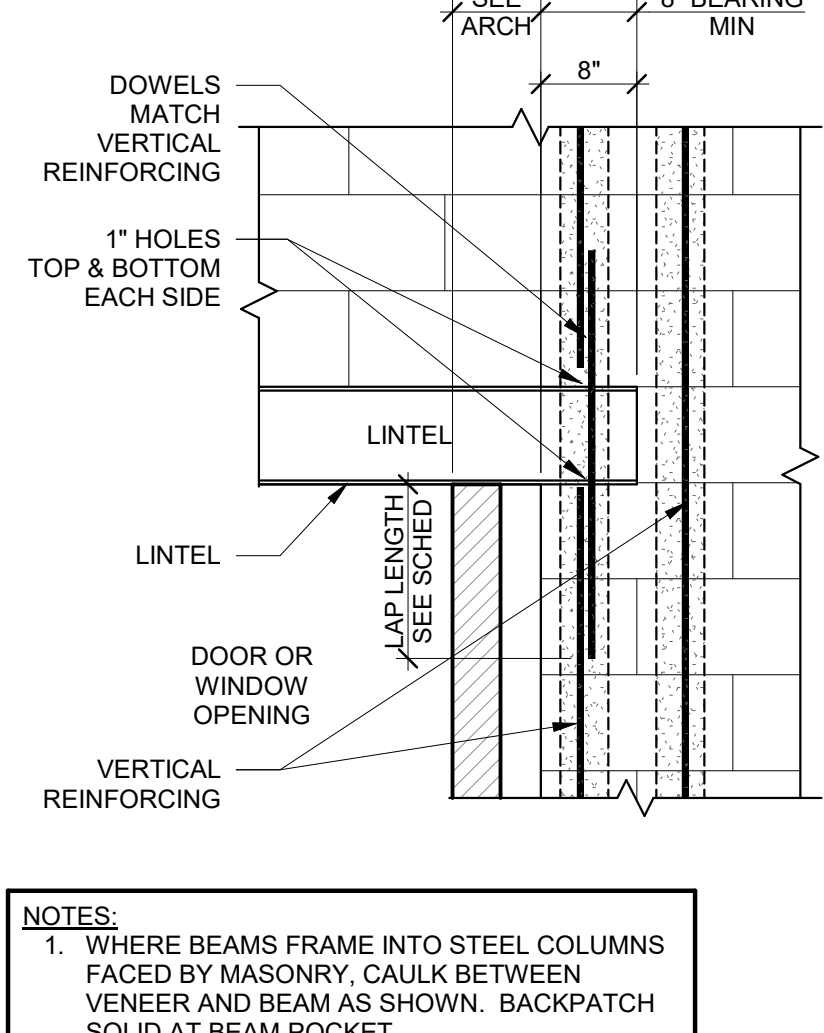

4 TYP LINTEL BRG AT FULL HT PIER

S5.2 SCALE: 3/4" = 1'-0"

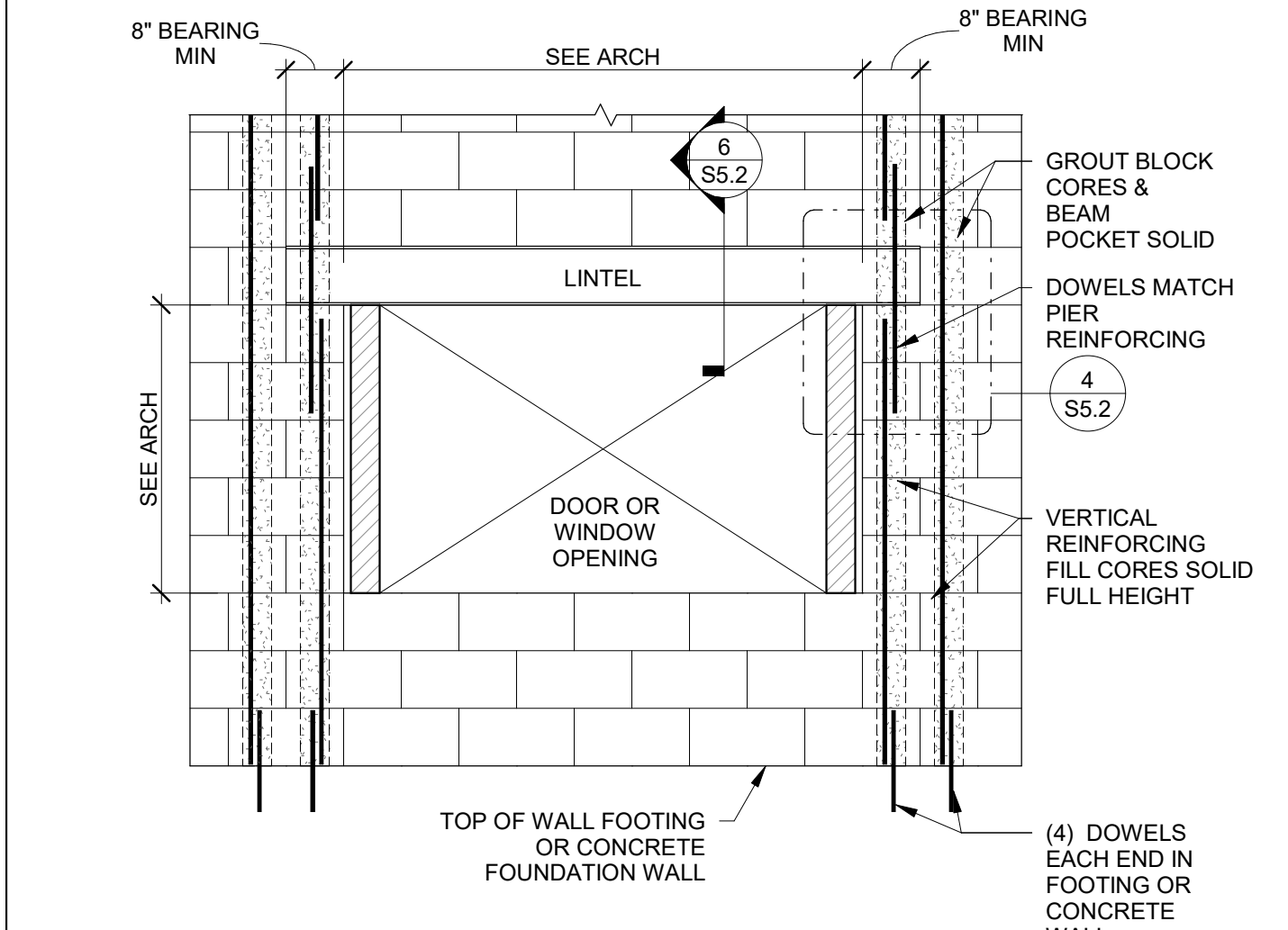

3 WALL REINFORCING AT MASONRY OPENINGS

S5.2 SCALE: 1/2" = 1'-0"

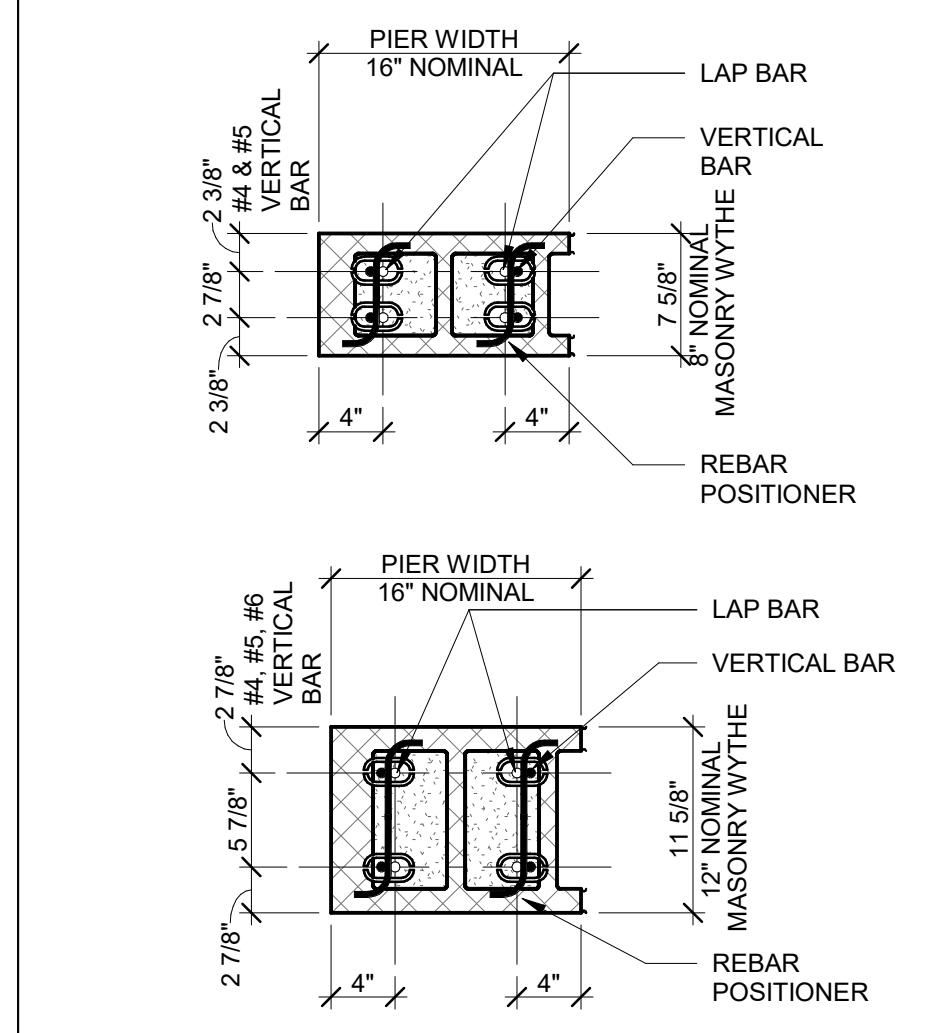

2 TYPICAL MASONRY PIER

S5.2 SCALE: 1" = 1'-0"

NON-BEARING WALL LINTEL SCHEDULE				
MARK	SPAN	WALL WIDTH	NON-RATED WALL TYPE	PLATE/REINF
NL-1	UP TO 2'-0"	6"	C	5"x8"
		8"	C	8"x8"
		12"	C	12"x8"
NL-2	2'-1" TO 4'-0"	6"	C	6"x8" (2) #4
		8"	C	8"x8" (2) #4
		12"	C	12"x8" (2) #4 T&B
NL-3	4'-1" TO 8'-0"	6"	D	8"x16" (2) #4 T&B
		8"	D	12"x16" (2) #4 T&B
		12"	D	PL14x5-1/2 (2) #4 T&B
NL-4	8'-1" TO 10'-0"	6"	A	W8x10 PL14x7
		8"	A	W8x13 PL14x11
		12"	A	W8x15 PL14x5-1/2
NL-5	10'-1" TO 12'-0"	6"	A	W8x15 PL14x7
		12"	A	W8x18 PL14x11

* PROVIDE LINTELS AS NOTED ABOVE AT ALL NON-BEARING MASONRY WALL OPENINGS, INCLUDES DUCT OPENINGS.

1 NON-BEARING LINTEL SCHEDULE

S5.2 SCALE: 12" = 1'-0"

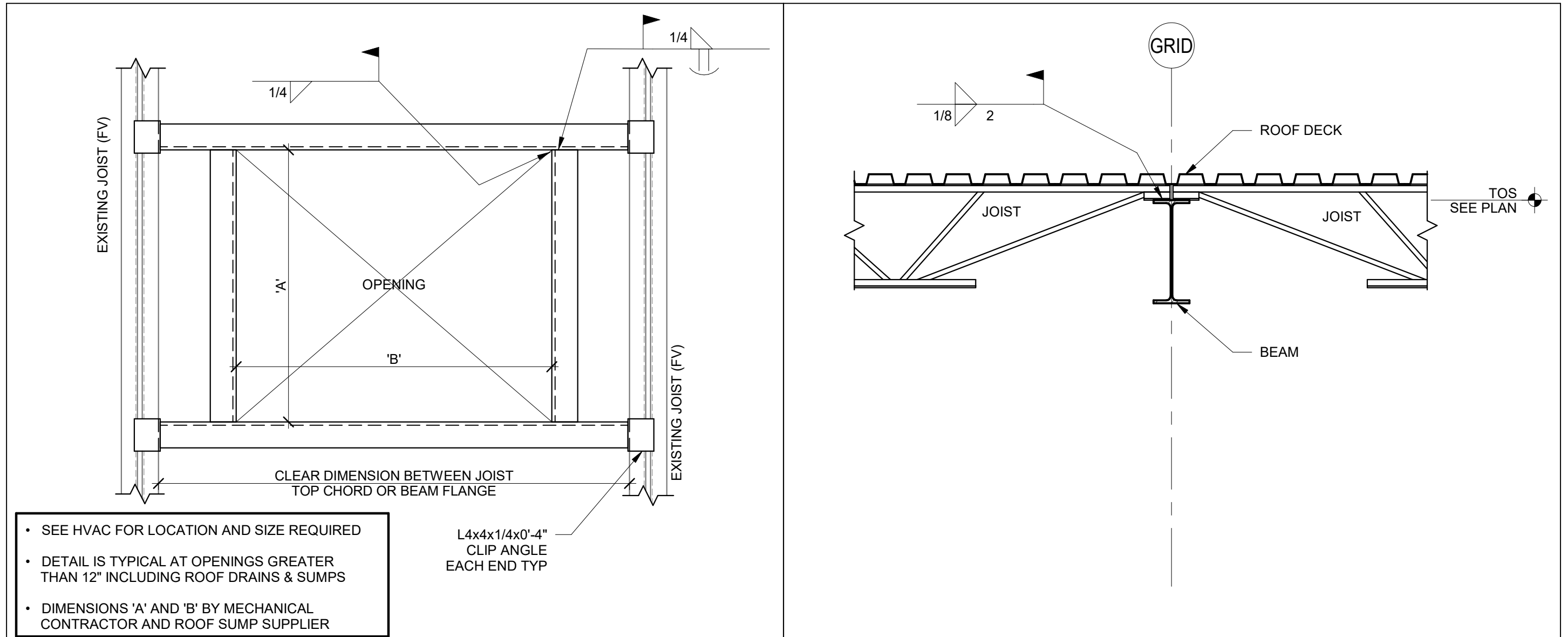

11 TYPICAL FRAME AT NEW OPENING IN EXISTING ROOF
 S5.3 SCALE: 3/4" = 1'-0"

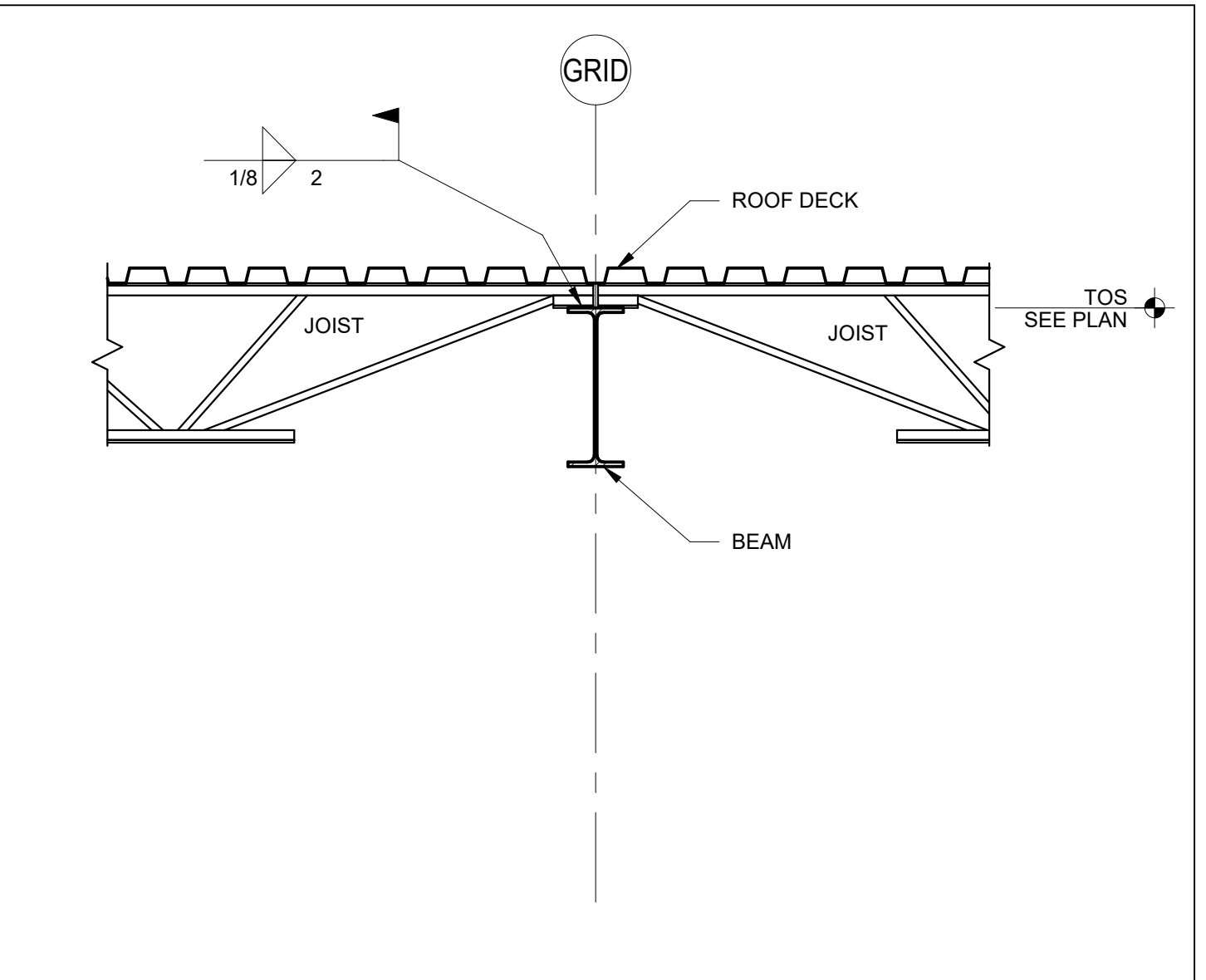

10 JOISTS AT BEAM
 S5.3 SCALE: 3/4" = 1'-0"

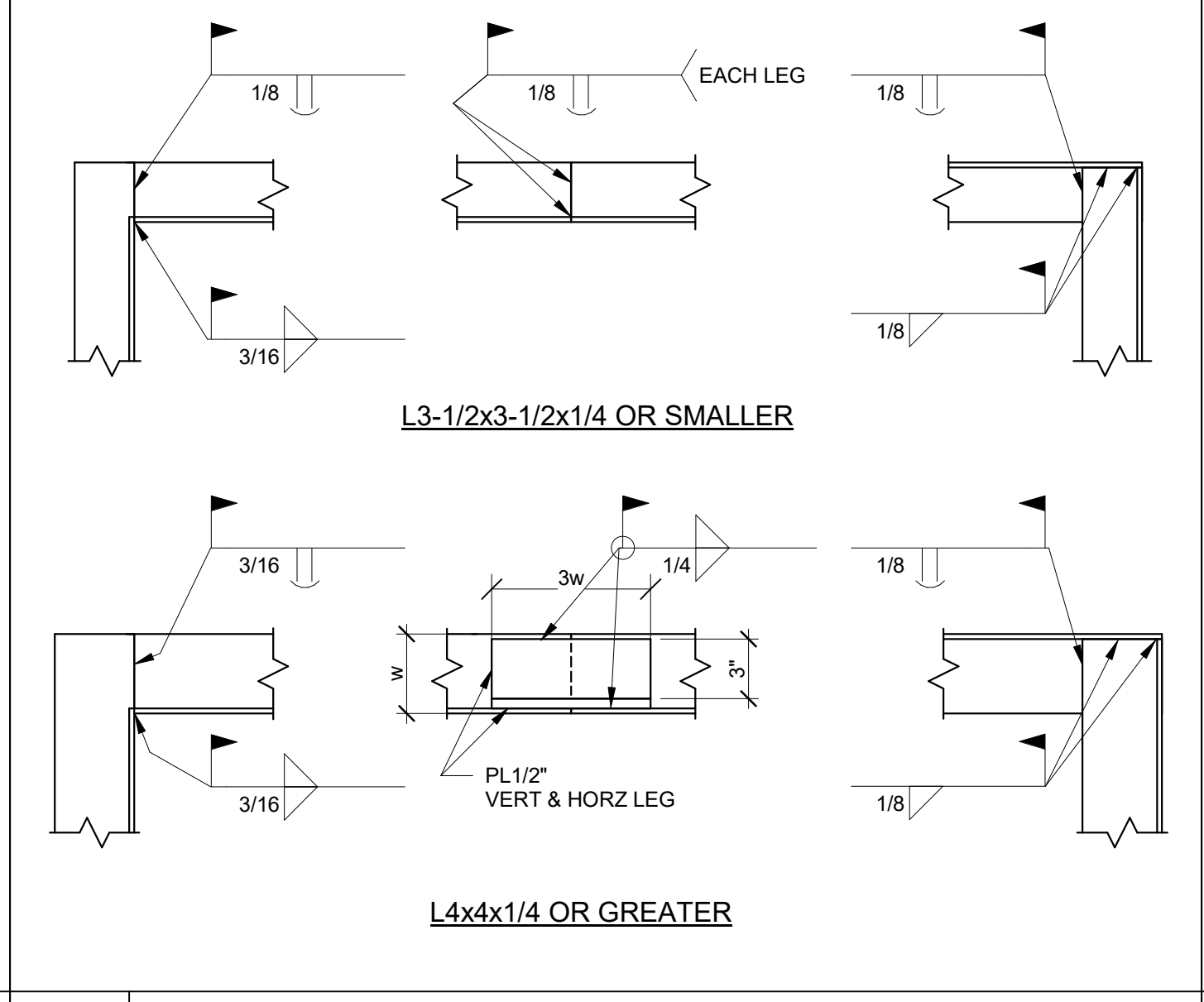

6 TYPICAL EDGE ANGLE SPLICE DETAIL
 S5.3 SCALE: 1/2" = 1'-0"

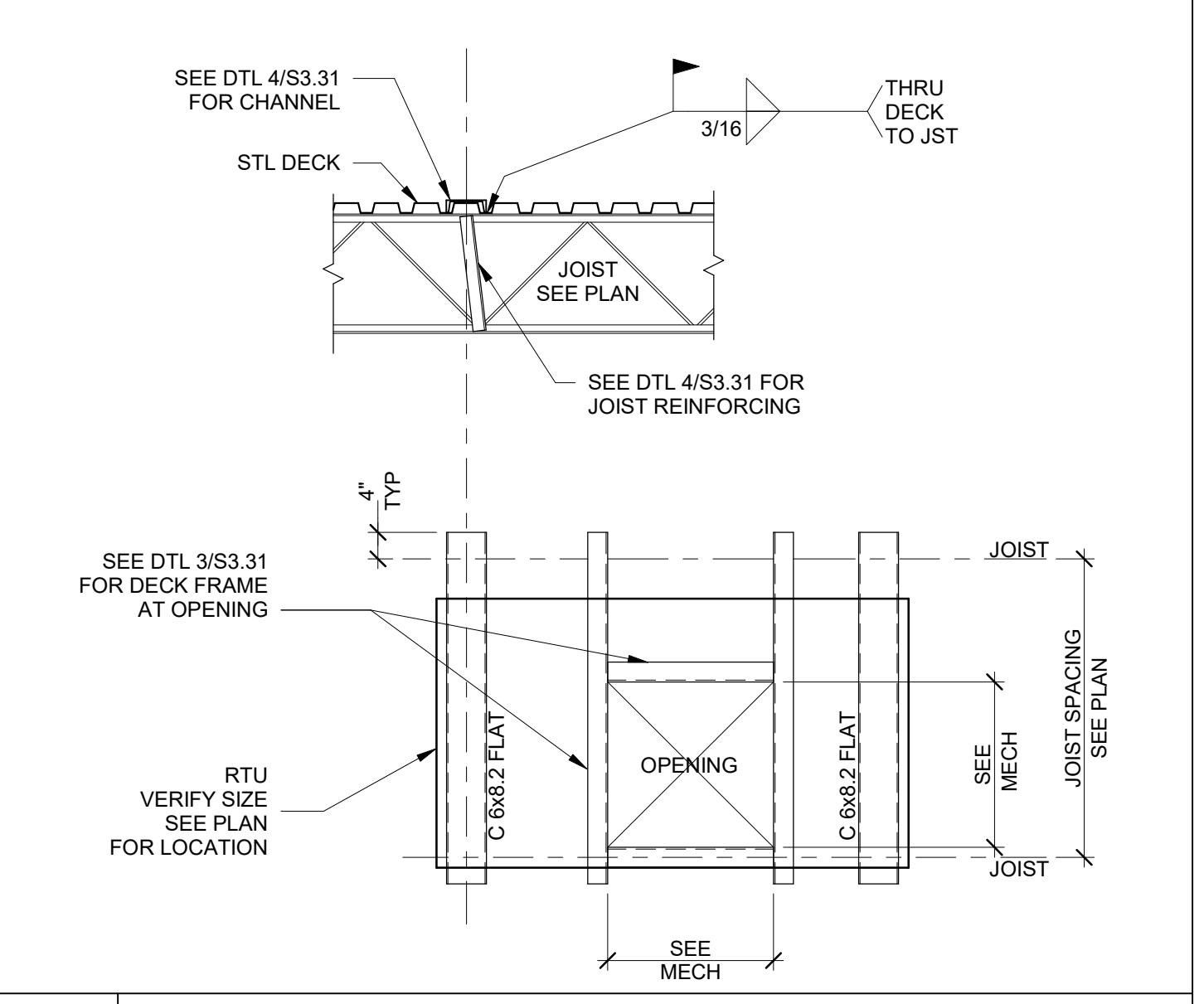

5 TYP RTU SUPPORT DETAIL
 S5.3 SCALE: 1/2" = 1'-0"

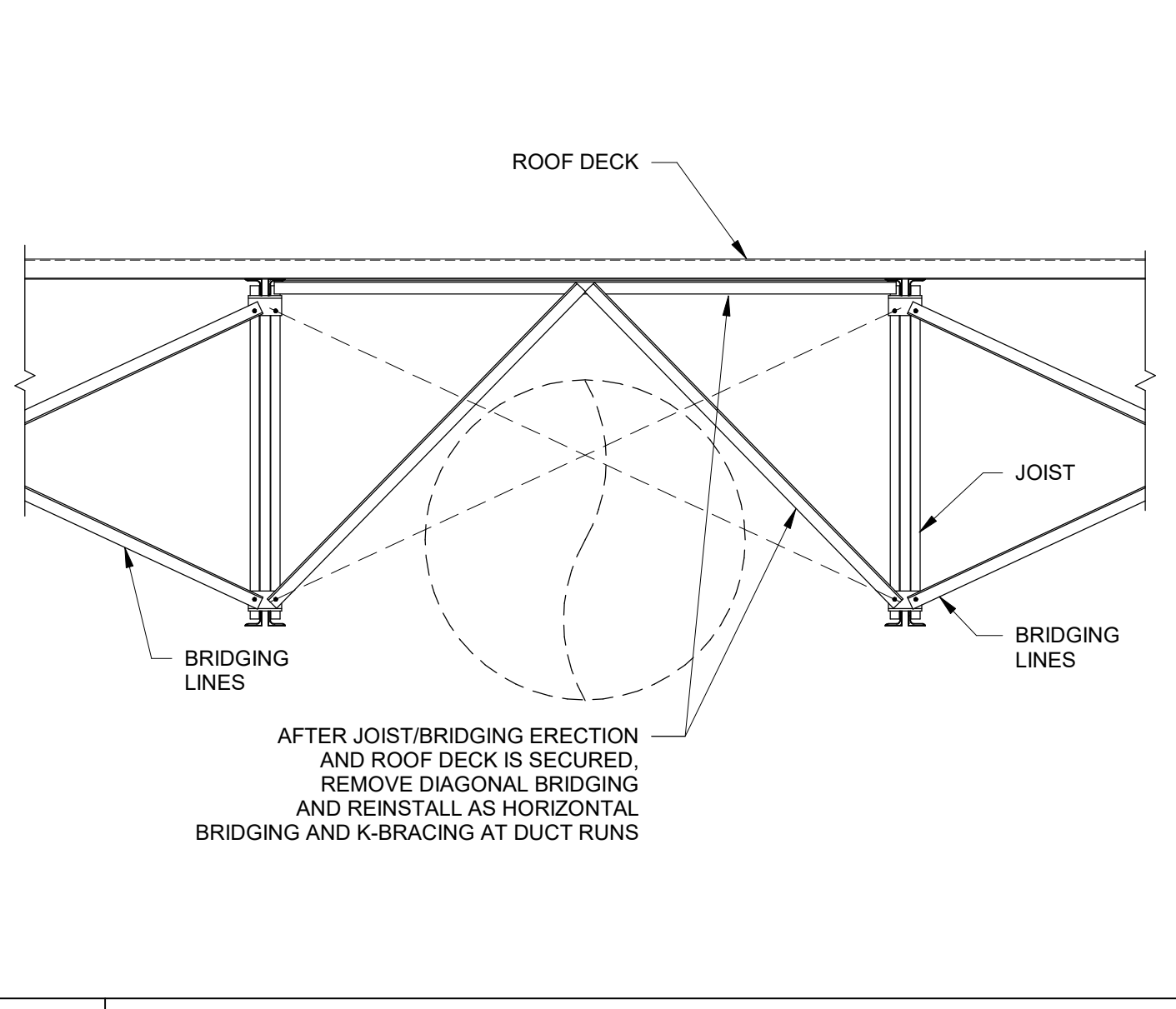

7 BRIDGING AT DUCT
 S5.3 SCALE: 1/2" = 1'-0"

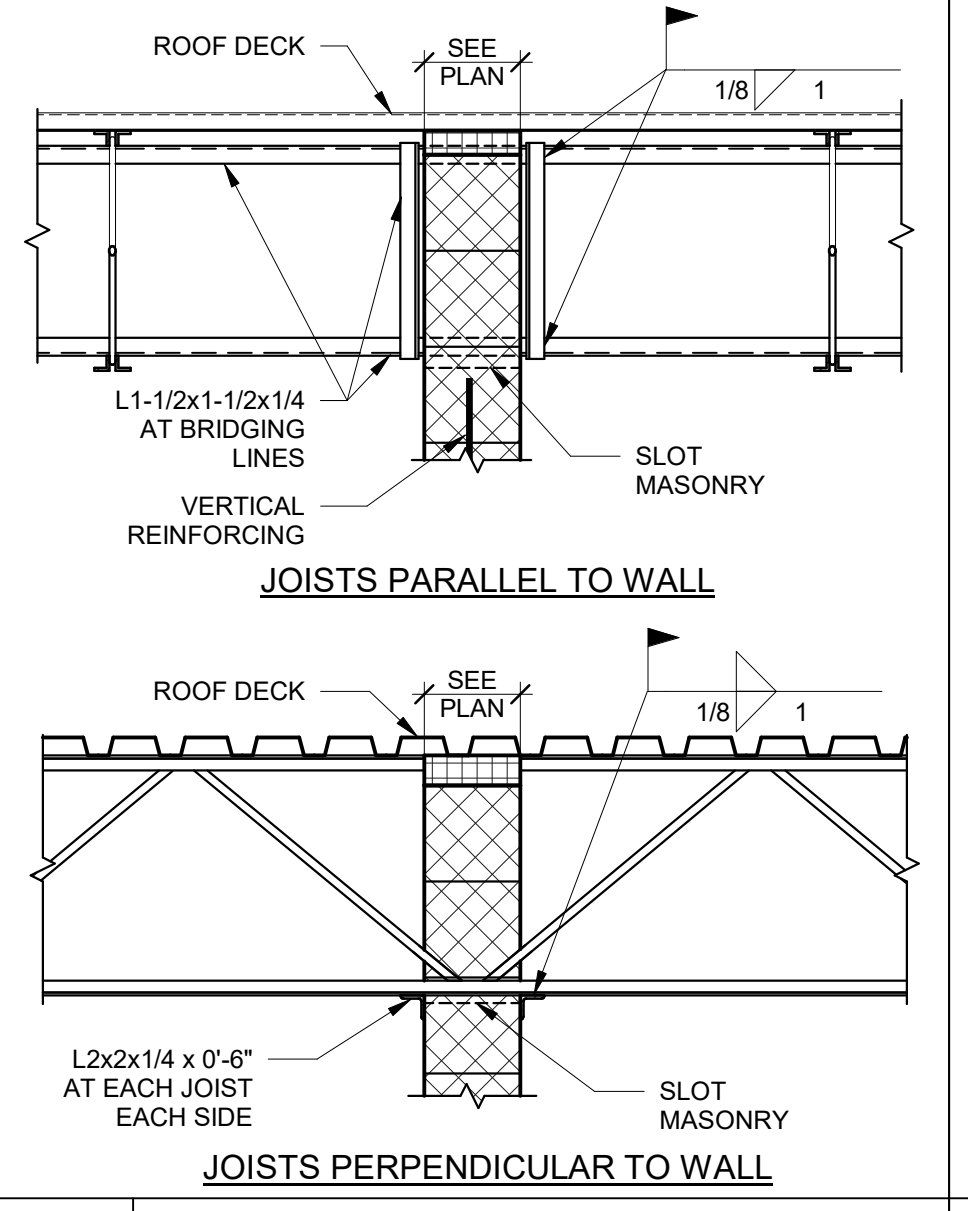

8 NON-BRG WALL BRACING DETAILS
 S5.3 SCALE: 3/4" = 1'-0"

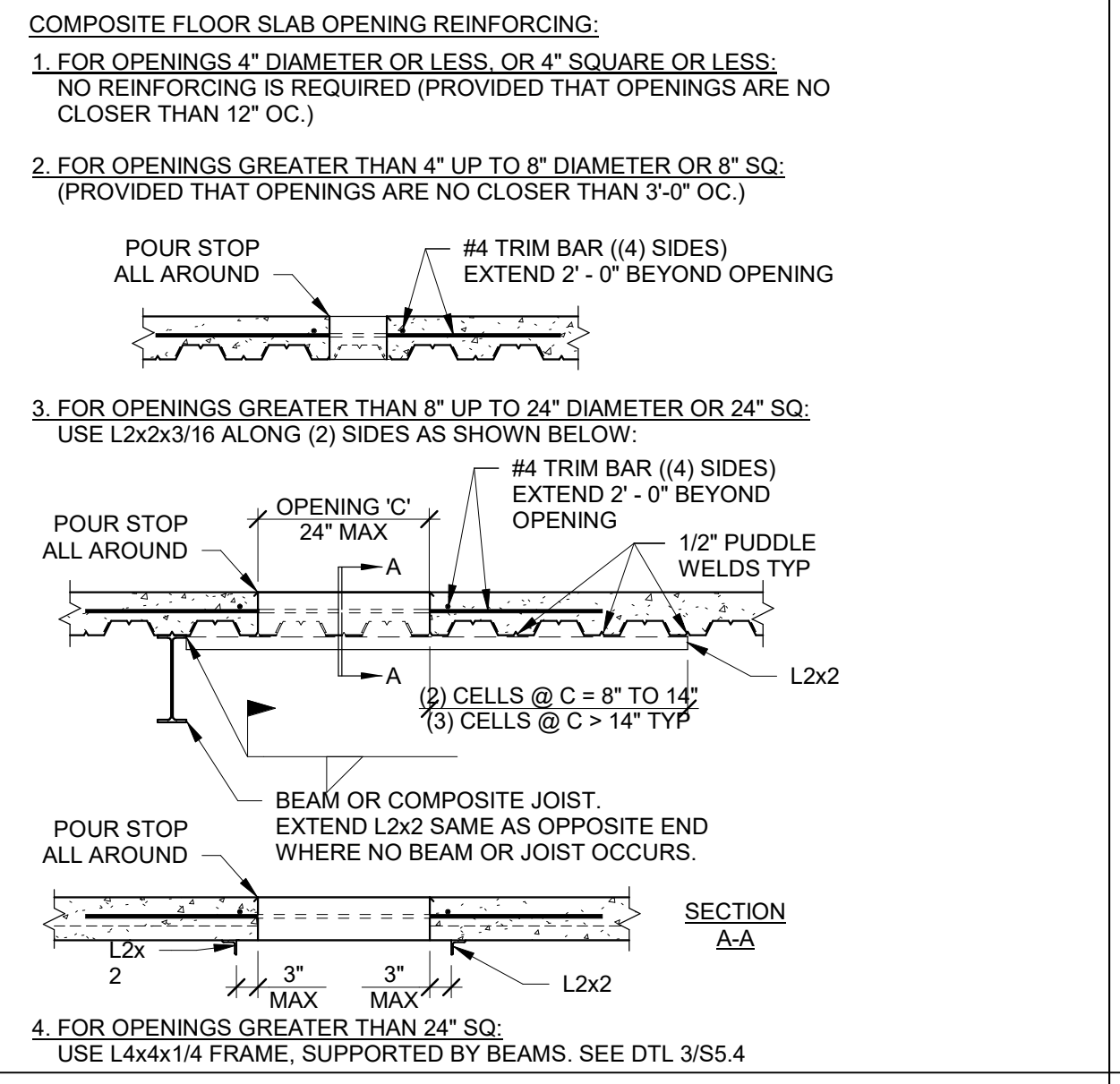

9 COMPOSITE FLOOR SLAB OPENING
 S5.3 SCALE: 1/2" = 1'-0"

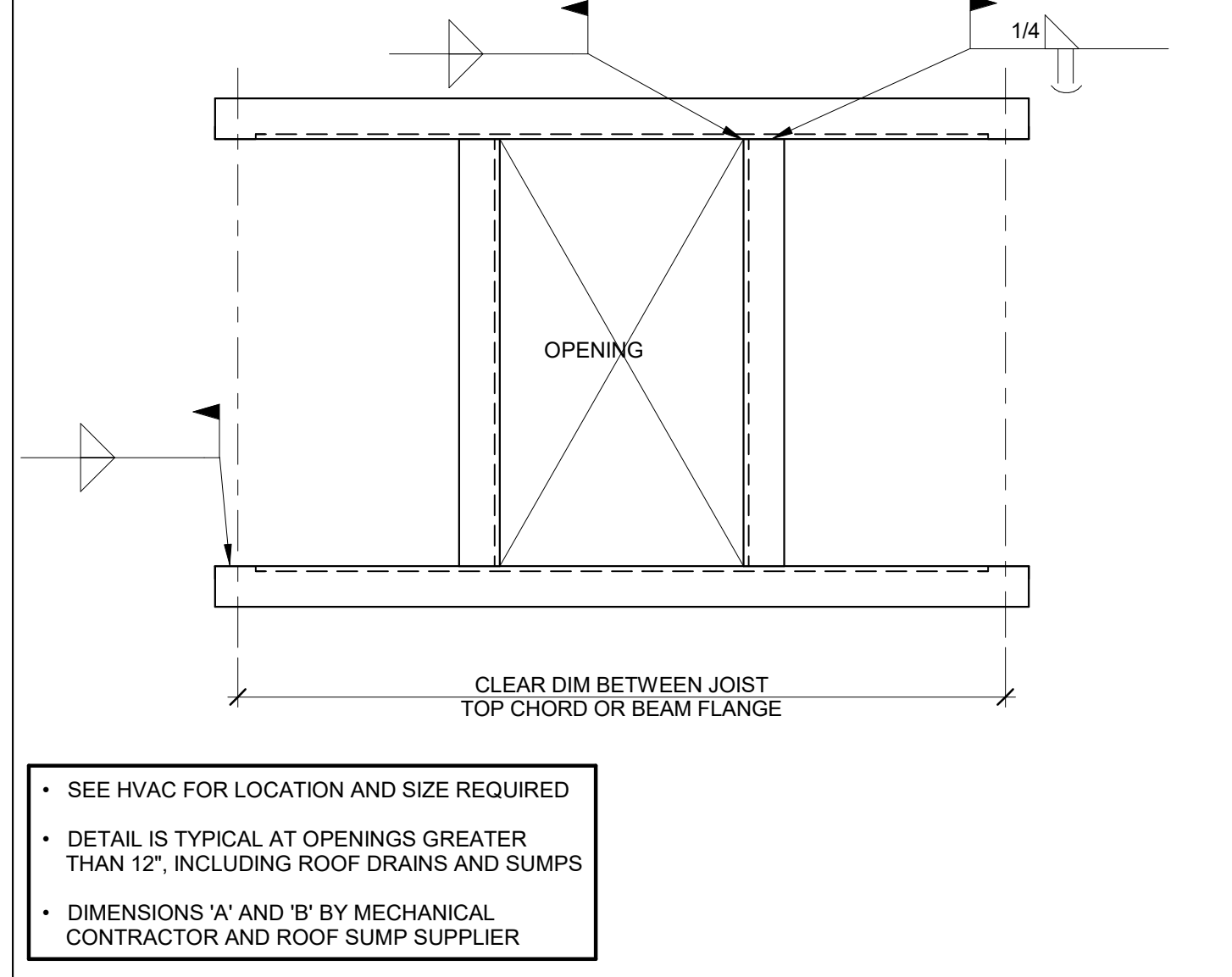

2 TYPICAL FRAME AT ROOF OPENING
 S5.3 SCALE: 3/4" = 1'-0"

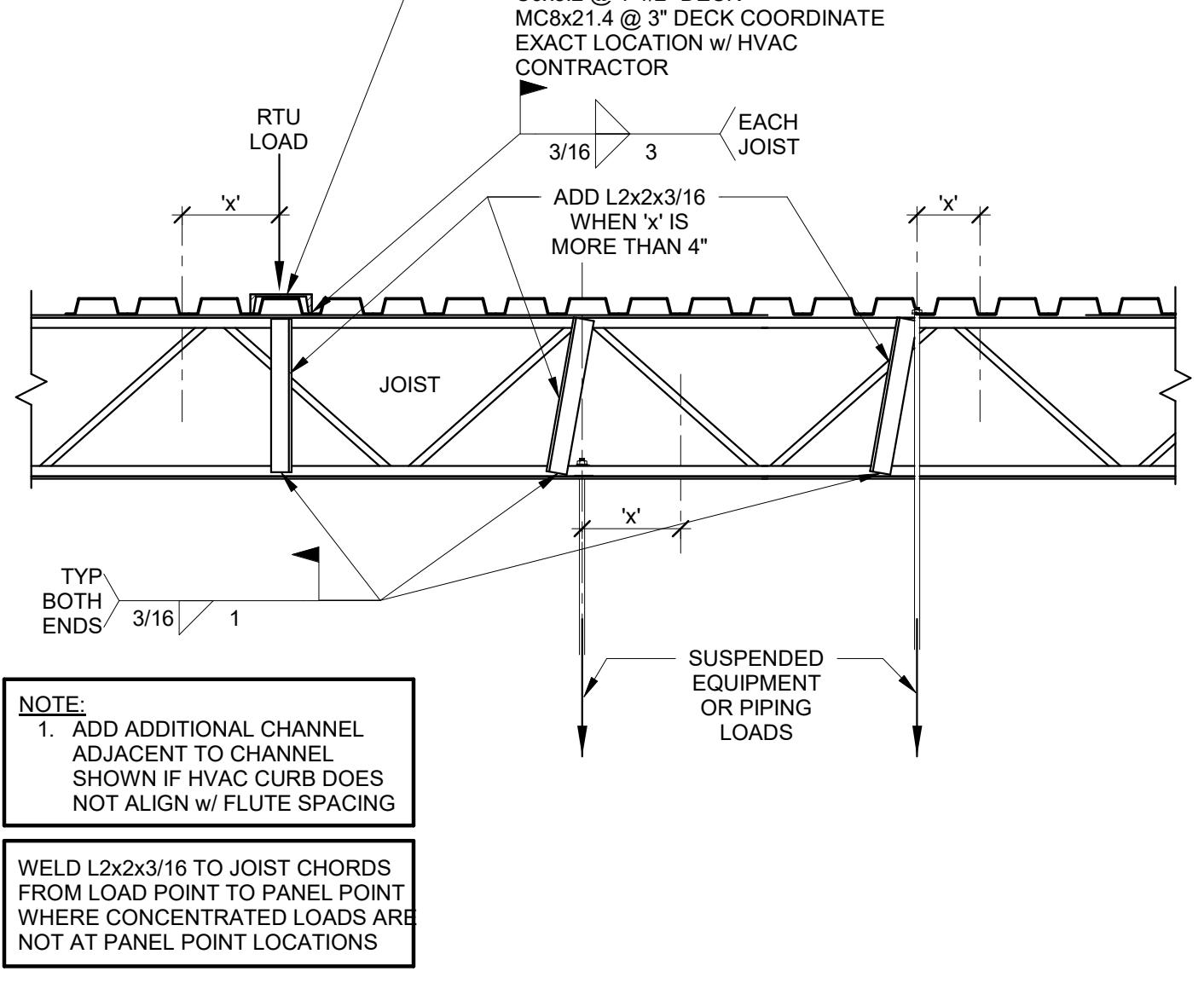

3 TYPICAL JOIST REINFORCING AT ADDED LOADS
 S5.3 SCALE: 3/4" = 1'-0"

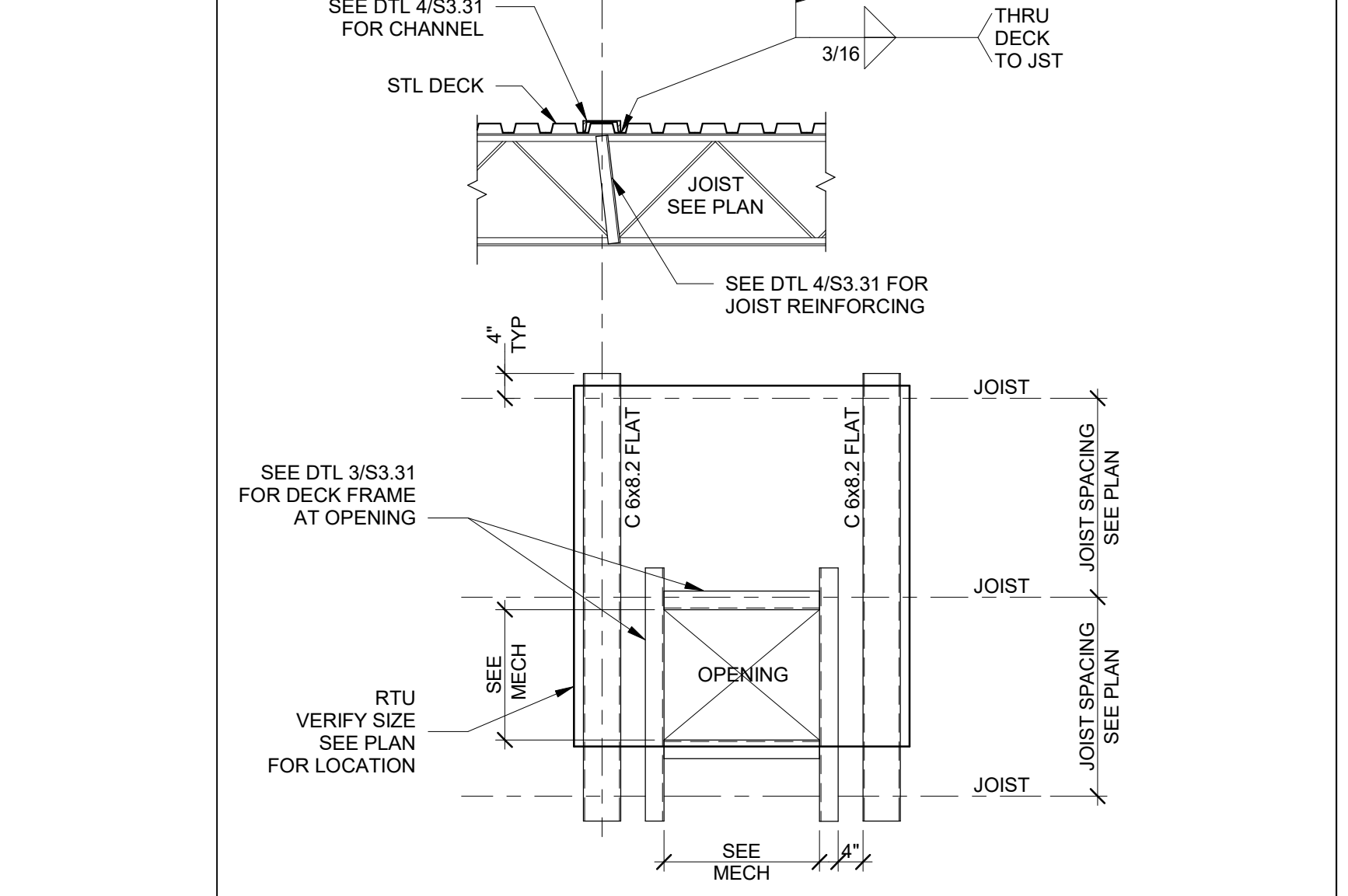

4 TYP RTU SUPPORT DETAIL
 S5.3 SCALE: 1/2" = 1'-0"

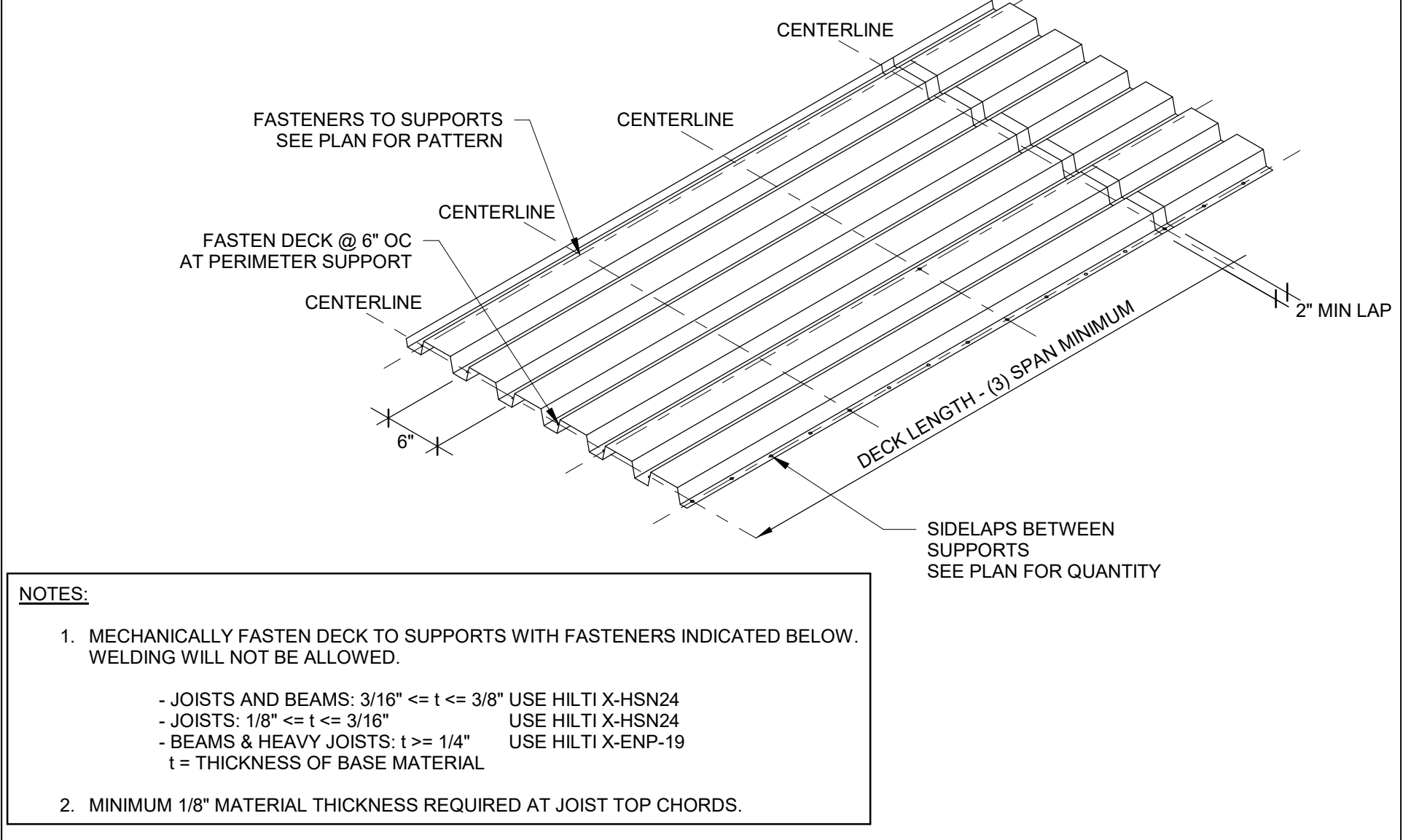

1 TYPE 'B' OR 'BA' DECK FASTENER PATTERN
 S5.3 SCALE: 1/2" = 1'-0"

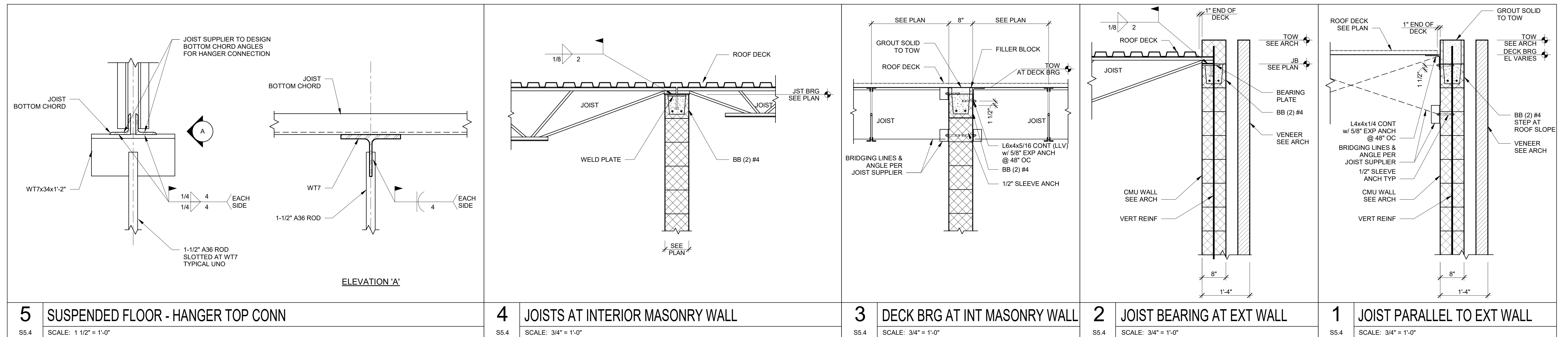

Office Locations

Milwaukee
 829 South 1st Street
 Milwaukee, Wisconsin 53204
 T: 414.226.0200

Sheboygan
 1227A North 8th Street
 Sheboygan, Wisconsin 53082
 T: 920.459.4200

www.brayarch.com



Project Title:
LITTLE CHUTE HIGH/MIDDLE/INTERMEDIATE SCHOOL
 Little Chute Area School District
 1402 Freedom Rd Little Chute, WI 54140

Project Number:
3294

Issued For:
 Checker

Issue Dates:
 07/26/2017

Sheet Title:
ROOF SECTIONS AND DETAILS

Sheet Number:
S5.4



GENERAL DEMOLITION NOTES

- OWNER IS RESPONSIBLE FOR REMOVAL OF ALL LOOSE FURNISHINGS PRIOR TO GENERAL DEMOLITION. ALL ITEMS INCLUDING DOORS, DOOR HARDWARE, CEILING TILES CONSIDERED SALVAGEABLE SHALL ALSO BE REMOVED BY THE OWNER PRIOR TO GENERAL DEMOLITION.
- REMOVE ALL APPLIED FINISHES AND PREPARE SUBSTRATE FOR NEW FINISHES. SEE ROOM FINISH SCHEDULE FOR FINISHES.
- EXISTING CONDITIONS: EXISTING CONDITIONS SHOWN ON DRAWINGS REPRESENT CURRENT BUILDING. IT IS THE RESPONSIBILITY OF THE CONTRACTOR TO FIELD VERIFY EXISTING CONDITIONS PRIOR TO PERFORMING WORK. REPORT ANY DISCREPANCIES TO THE ARCHITECT FOR REVIEW. WORK DONE WITHOUT RESOLUTION OF DISCREPANCIES MUST BE REDONE AT THE REQUEST OF THE ARCHITECT AT NO ADDITIONAL COST TO THE CONTRACTOR.
- UNLESS NOTED OTHERWISE, PATCH ALL FLOORS, BASE, WALLS AND CEILINGS AT EXPOSED AREAS AFFECTED BY DEMOLITION REGARDLESS OF TRADE DURING THE DEMOLITION WORK. PATCH TO MATCH ADJACENT EXISTING CONSTRUCTION WHERE SPECIFIC INFORMATION IS NOT NOTED OR SCHEDULED. REFER TO ROOM FINISH SCHEDULE.
- DISPOSE OF ALL BUILDING MATERIAL IN LAWFUL MANNER.
- SEE FLOOR PLANS, ELEVATIONS, SECTIONS AND DETAILS FOR ADDITIONAL DEMOLITION INFORMATION WHICH MAY NOT BE INDICATED ON DEMOLITION PLANS AND TO COORDINATE EXTENT OF DEMOLITION REQUIRED.
- SEE PROJECT MANUAL AND PLUMBING, HVAC AND ELECTRICAL DRAWINGS FOR ANY REQUIRED DEMOLITION OF PLUMBING, HVAC AND ELECTRICAL EQUIPMENT/MATERIALS PERFORMED BY THOSE TRADES.
- SIGNAGE CONTRACTOR TO REMOVE ALL EXISTING SIGNAGE. PAINTING CONTRACTOR TO PROVIDE 4 SQUARE FEET OF REPAIR, PREP & PAINT FOR A TOTAL OF 285 SIGNS.
- REQUIRED MEANS OF EGRESS FROM THE EXISTING BUILDING SHALL BE MAINTAINED AT ALL TIMES DURING CONSTRUCTION WHEN THE BUILDING REMAINS OCCUPIED. IN THE EVENT THAT AN EXISTING MEANS OF EGRESS CANNOT BE MAINTAINED, THE GENERAL CONTRACTOR SHALL PROVIDE AN APPROVED TEMPORARY MEANS OF EGRESS.

Office Locations:
Milwaukee
 829 S. 1st Street
 Milwaukee, Wisconsin 53204
 T: 414.226.0200
Sheboygan
 1227A North 8th Street
 PO Box 955
 Sheboygan, Wisconsin
 53082
 T: 920.459.4200
www.braraych.com

Project Title:
**ADDITION AND RENOVATION TO
 LITTLE CHUTE HIGH/MIDDLE/INTERMEDIATE
 SCHOOL**
 Little Chute Area School District
 1402 Freedom Rd Little Chute, WI 54140

REVISIONS:
 DATE DESCRIPTION

**NOT FOR
 CONSTRUCTION**

Project Number:
3294

Issued For:
PROGRESS SET

Sheet Title:
**FIRST FLOOR
 DEMOLITION
 PLAN - OVERALL**

Sheet Number:
AD1.1

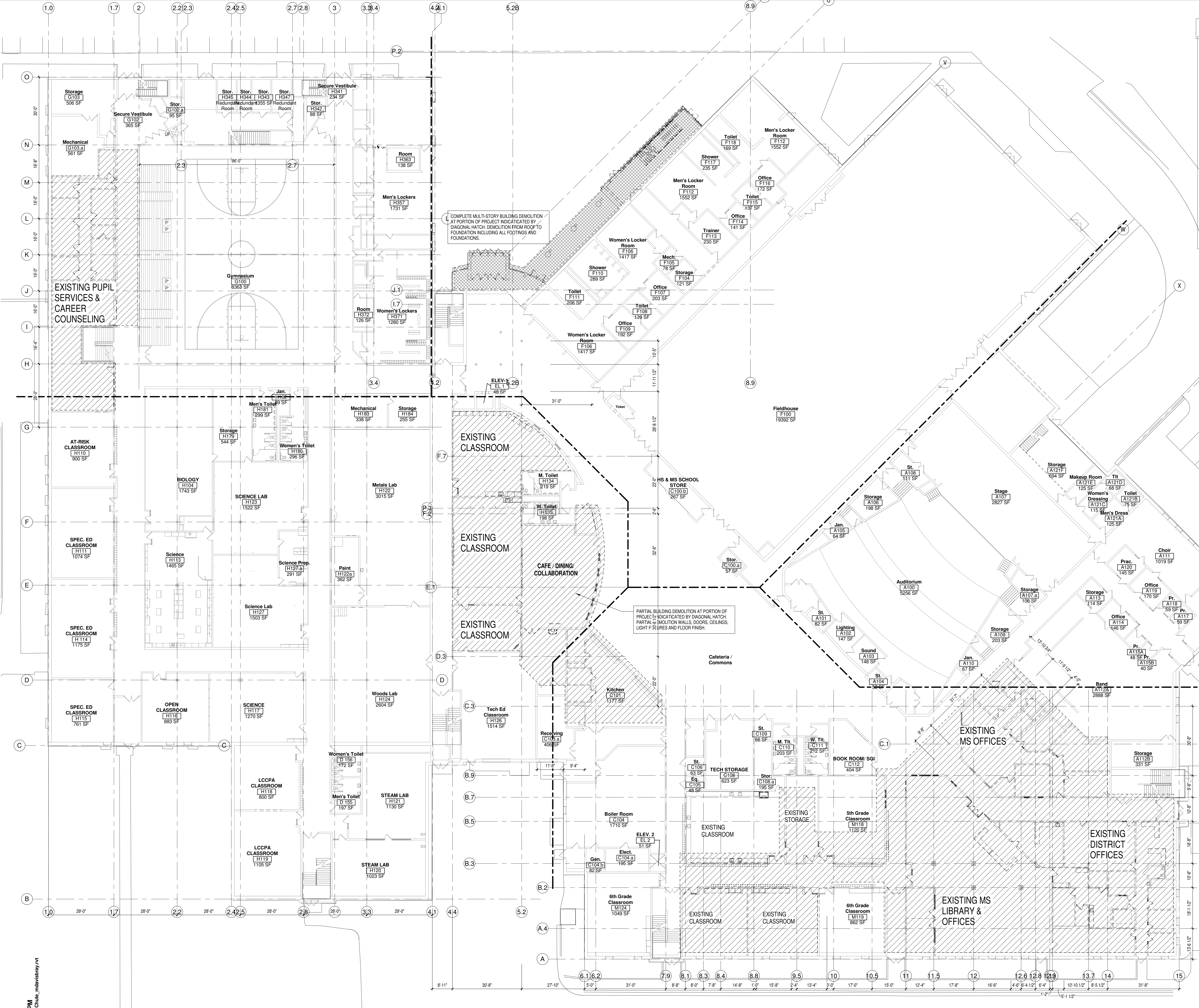

COMPLETE MULTI-STORY BUILDING DEMOLITION AT PORTION OF PROJECT INDICATED BY DIAGONAL HATCH. DEMOLITION FROM ROOF TO FOUNDATION INCLUDING ALL FOOTINGS AND FOUNDATIONS.

PARTIAL BUILDING DEMOLITION AT PORTION OF PROJECT INDICATED BY DIAGONAL HATCH. PARTIAL DEMOLITION WALLS, DOORS, CEILINGS, LIGHT FIXTURES AND FLOOR FINISH.

8/9/2017 4:28:24 PM
 Z:\Projects\3294_Little Chute_mdw\bray.rvt

GENERAL DEMOLITION NOTES

- OWNER IS RESPONSIBLE FOR REMOVAL OF ALL LOOSE FURNISHINGS PRIOR TO GENERAL DEMOLITION. ALL ITEMS INCLUDING DOORS, DOOR HARDWARE, CEILING TILES CONSIDERED SALVAGEABLE SHALL ALSO BE REMOVED BY THE OWNER PRIOR TO GENERAL DEMOLITION.
- REMOVE ALL APPLIED FINISHES AND PREPARE SUBSTRATE FOR NEW FINISHES. SEE ROOM FINISH SCHEDULE FOR FINISHES.
- EXISTING CONDITIONS: EXISTING CONDITIONS SHOWN ON DRAWINGS REPRESENT CURRENT BUILDING. IT IS THE RESPONSIBILITY OF THE CONTRACTOR TO FIELD VERIFY EXISTING CONDITIONS PRIOR TO PERFORMING WORK. REPORT ANY DISCREPANCIES TO THE ARCHITECT FOR REVIEW. WORK DONE WITHOUT RESOLUTION OF DISCREPANCIES MUST BE REDONE AT THE REQUEST OF THE ARCHITECT AT NO ADDITIONAL COST TO THE CONTRACTOR.
- UNLESS NOTED OTHERWISE, PATCH ALL FLOORS, BASE, WALLS AND CEILINGS AT EXPOSED AREAS AFFECTED BY DEMOLITION REGARDLESS OF TRACE. DOING THE DEMOLITION WORK PRIOR TO MATCH ADJACENT EXISTING CONSTRUCTION WHERE SPECIFIC INFORMATION IS NOT NOTED OR SCHEDULED. REFER TO ROOM FINISH SCHEDULE.
- DISPOSE OF ALL BUILDING MATERIAL IN LAWFUL MANNER.
- SEE FLOOR PLANS, ELEVATIONS, SECTIONS AND DETAILS FOR ADDITIONAL DEMOLITION INFORMATION WHICH MAY NOT BE INDICATED ON DEMOLITION PLANS AND TO COORDINATE EXTENT OF DEMOLITION REQUIRED.
- SEE PROJECT MANUAL AND PLUMBING, HVAC AND ELECTRICAL DRAWINGS FOR ANY REQUIRED DEMOLITION OF PLUMBING, HVAC AND ELECTRICAL EQUIPMENT/MATERIALS PERFORMED BY THOSE TRADES.
- SIGNAGE CONTRACTOR TO REMOVE ALL EXISTING SIGNAGE. PAINTING CONTRACTOR TO PROVIDE 4 SQUARE FEET OF REPAIR, PREP & PAINT FOR A TOTAL OF 285 SQ. FT.
- REQUIRED MEANS OF EGRESS FROM THE EXISTING BUILDING SHALL BE MAINTAINED AT ALL TIMES DURING CONSTRUCTION WHEN THE BUILDING REMAINS OCCUPIED. IN THE EVENT THAT AN EXISTING MEANS OF EGRESS CANNOT BE MAINTAINED, THE GENERAL CONTRACTOR SHALL PROVIDE AN APPROVED TEMPORARY MEANS OF EGRESS.



Office Locations:

Milwaukee
829 S. 1st Street
Milwaukee, Wisconsin 53204
T: 414.226.0200

Sheboygan
1227A North 8th Street
PO Box 955
Sheboygan, Wisconsin
53082
T: 920.459.4200
www.brayarch.com

Project Title:
**ADDITION AND RENOVATION TO
LITTLE CHUTE HIGH/ MIDDLE/ INTERMEDIATE
SCHOOL**
Little Chute Area School District
1402 Freedom Rd Little Chute, WI 54140

REVISIONS:

NO.	DATE	DESCRIPTION
-----	------	-------------

NOT FOR CONSTRUCTION

Project Number:
3294

Issued For:
PROGRESS SET

Sheet Title:
**SECOND FLOOR
DEMOLITION
PLAN - OVERALL**

Sheet Number:
AD1.2

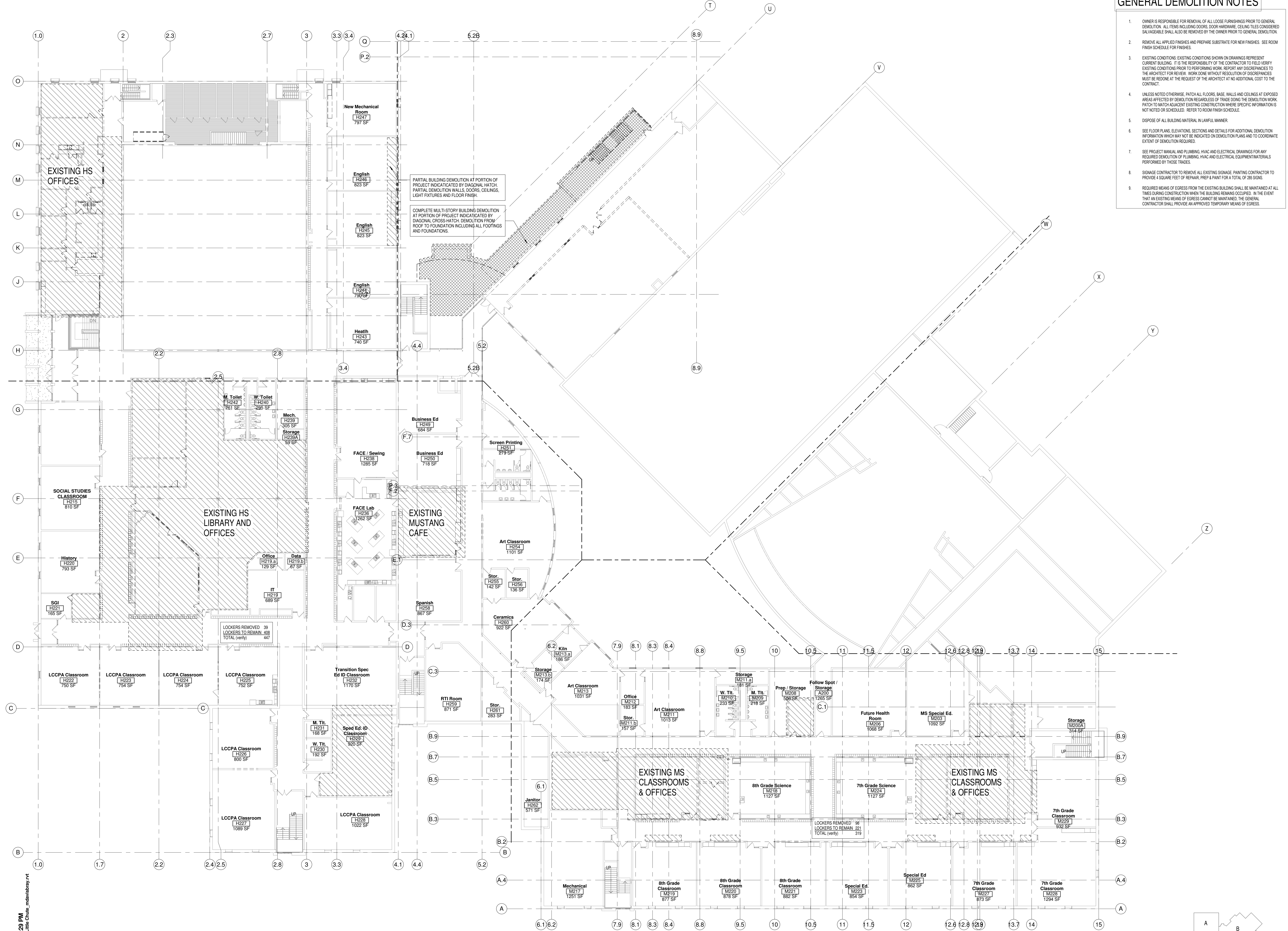

8/9/2017 4:28:29 PM
Z:\Projects\3294_Little Chute_mdw\bray\nt

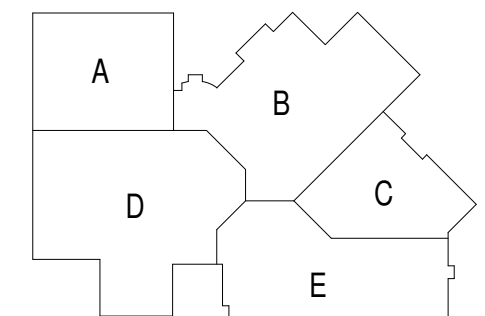

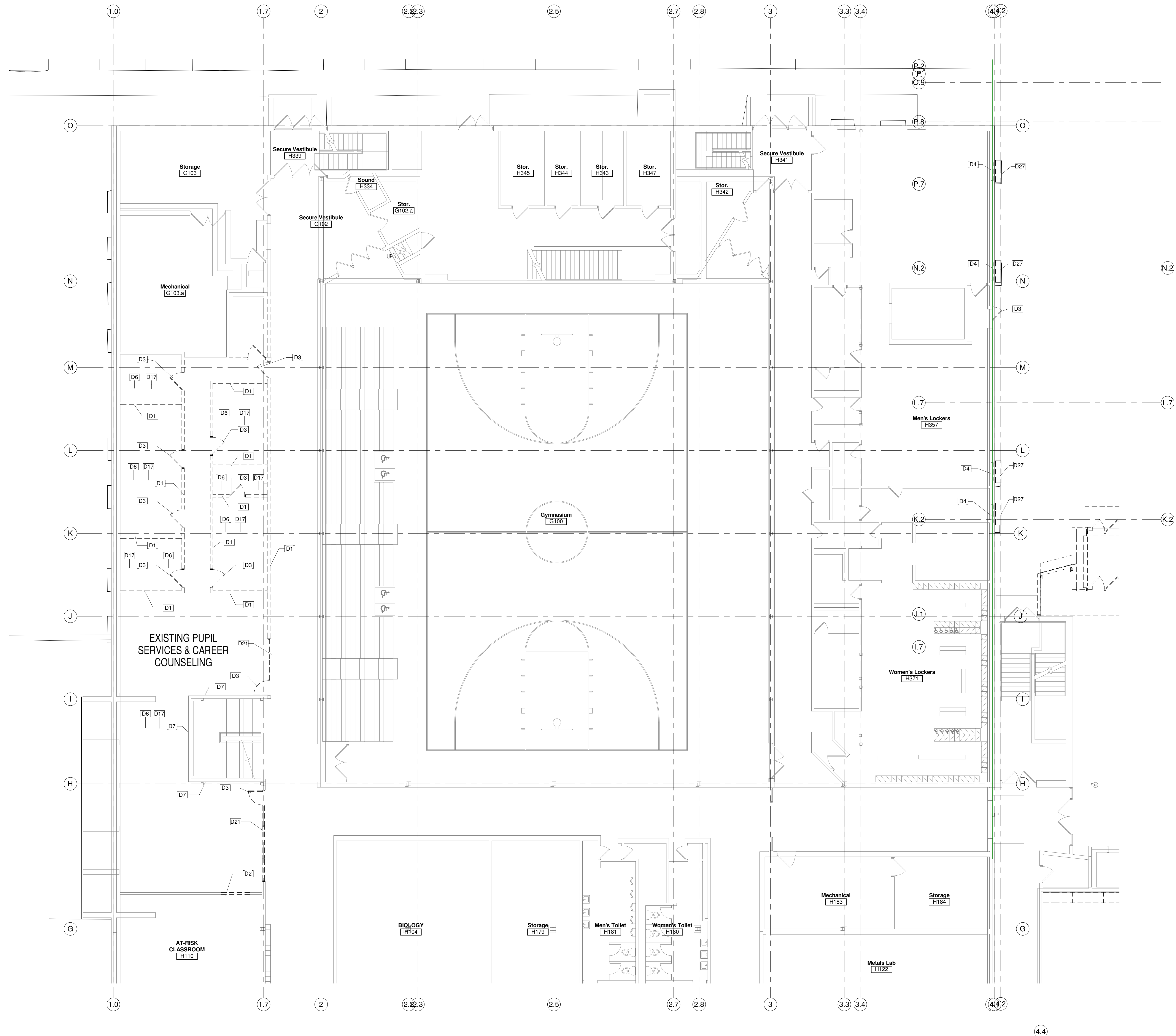

GENERAL DEMOLITION NOTES

- OWNER IS RESPONSIBLE FOR REMOVAL OF ALL LOOSE FURNISHINGS PRIOR TO GENERAL DEMOLITION. ALL ITEMS INCLUDING DOORS, DOOR HARDWARE, CEILING TILES CONSIDERED SALVAGEABLE SHALL ALSO BE REMOVED BY THE OWNER PRIOR TO GENERAL DEMOLITION.
- REMOVE ALL APPLIED FINISHES AND PREPARE SUBSTRATE FOR NEW FINISHES. SEE ROOM FINISH SCHEDULE FOR FINISHES.
- EXISTING CONDITIONS: EXISTING CONDITIONS SHOWN ON DRAWINGS REPRESENT CURRENT BUILDING. IT IS THE RESPONSIBILITY OF THE CONTRACTOR TO FIELD VERIFY EXISTING CONDITIONS PRIOR TO PERFORMING WORK. REPORT ANY DISCREPANCIES TO THE ARCHITECT FOR REVIEW. WORK DONE WITHOUT RESOLUTION OF DISCREPANCIES MUST BE REDONE AT THE REQUEST OF THE ARCHITECT AT NO ADDITIONAL COST TO THE CONTRACT.
- UNLESS NOTED OTHERWISE, PATCH ALL FLOORS, BASE, WALLS AND CEILINGS AT EXPOSED AREAS AFFECTED BY DEMOLITION REGARDLESS OF TRADE DURING THE DEMOLITION WORK. PATCH TO MATCH ADJACENT EXISTING CONSTRUCTION WHERE SPECIFIC INFORMATION IS NOT NOTED OR SCHEDULED. REFER TO ROOM FINISH SCHEDULE.
- DISPOSE OF ALL BUILDING MATERIAL IN LAWFUL MANNER.
- SEE FLOOR PLANS, ELEVATIONS, SECTIONS AND DETAILS FOR ADDITIONAL DEMOLITION INFORMATION WHICH MAY NOT BE INDICATED ON DEMOLITION PLANS AND TO COORDINATE EXTENT OF DEMOLITION REQUIRED.
- SEE PROJECT MANUAL AND PLUMBING, HVAC AND ELECTRICAL DRAWINGS FOR ANY REQUIRED DEMOLITION OF PLUMBING, HVAC AND ELECTRICAL EQUIPMENT/MATERIALS PERFORMED BY THOSE TRADES.
- SCISSOR CONTRACTOR TO REMOVE ALL EXISTING SIGNAGE. PAINTING CONTRACTOR TO PROVIDE 4 SQUARE FEET OF REPAIR, PREP & PAINT FOR A TOTAL OF 26 SIGNS.
- REQUIRED MEANS OF EGRESS FROM THE EXISTING BUILDING SHALL BE MAINTAINED AT ALL TIMES DURING CONSTRUCTION WHEN THE BUILDING REMAINS OCCUPIED. IN THE EVENT THAT AN EXISTING MEANS OF EGRESS CANNOT BE MAINTAINED, THE GENERAL CONTRACTOR SHALL PROVIDE AN APPROVED TEMPORARY MEANS OF EGRESS.

GENERAL NOTES

D1	DEMOLISH WALL, PATCH FLOOR AND JAMBS TO RECEIVE NEW FINISHES
D2	DEMOLISH PORTION OF WALL FOR NEW DOOR & FRAME, BORROWED LIGHT, WINDOW OR WALL OPENING. PATCH FLOOR & JAMBS TO RECEIVE NEW FINISH. SEE DEMP & FLOOR PLANS TO COORDINATE EXTENT OF DEMOLITION.
D3	DEMOLISH DOOR AND FRAME
D4	DEMOLISH WINDOW/ BORROWED LIGHT, WINDOW SILL, AND WINDOW FLASHING
D6	DEMOLISH FLOOR FINISH AND BASE. PREPARE FLOOR CORRECTLY TO RECEIVE SCHEDULED FINISHES
D7	DEMOLISH WALL FINISH
D17	DEMOLISH CEILING
D21	DEMOLISH STOREFRONT
D27	SAW CUT & REMOVE EXISTING CONCRETE WINDOW TRIM



Office Locations:
Milwaukee
829 S. 1st Street
Milwaukee, Wisconsin 53204
T: 414.226.0200

Sheboygan
1227A North 8th Street
PO Box 955
Sheboygan, Wisconsin
53082
T: 920.459.4200
www.brayarch.com

Project Title:
**ADDITION AND RENOVATION TO
LITTLE CHUTE HIGH/ MIDDLE/ INTERMEDIATE
SCHOOL**
Little Chute Area School District
1402 Freedom Rd Little Chute, WI 54140

REVISIONS:
DATE DESCRIPTION

**NOT FOR
CONSTRUCTION**

Project Number:
3294

Issued For:
PROGRESS SET

Sheet Title:
**FIRST FLOOR
DEMOLITION
PLAN - UNIT A**

Sheet Number:
AD1.A1

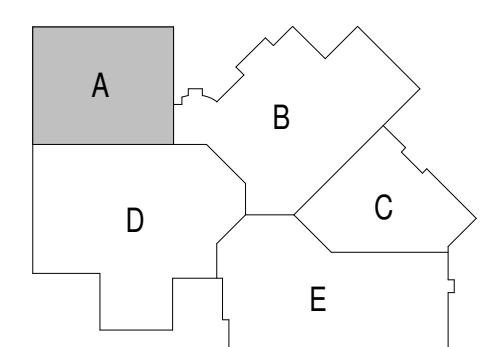

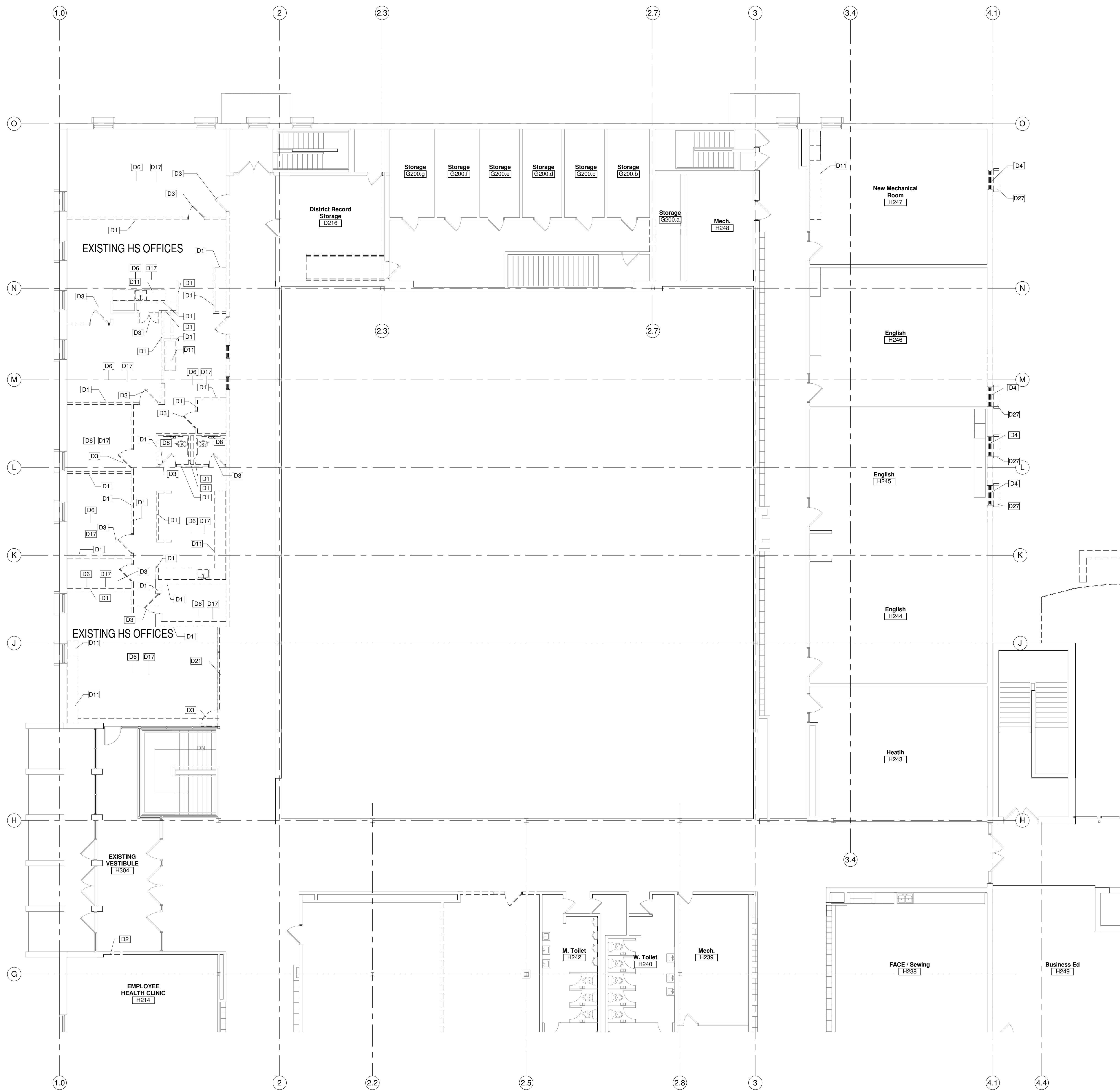

GENERAL DEMOLITION NOTES

- OWNER IS RESPONSIBLE FOR REMOVAL OF ALL LOOSE FURNISHINGS PRIOR TO GENERAL DEMOLITION. ALL ITEMS INCLUDING DOORS, DOOR HARDWARE, CEILING TILES CONSIDERED SALVAGEABLE SHALL ALSO BE REMOVED BY THE OWNER PRIOR TO GENERAL DEMOLITION.
- REMOVE ALL APPLIED FINISHES AND PREPARE SUBSTRATE FOR NEW FINISHES. SEE ROOM FINISH SCHEDULE FOR FINISHES.
- EXISTING CONDITIONS SHOWN ON DRAWINGS REPRESENT CURRENT BUILDING. IT IS THE RESPONSIBILITY OF THE CONTRACTOR TO FIELD VERIFY EXISTING CONDITIONS PRIOR TO PERFORMING WORK. REPORT ANY DISCREPANCIES TO THE ARCHITECT FOR REVIEW. WORK DONE WITHOUT RESOLUTION OF DISCREPANCIES MUST BE DONE AT THE REQUEST OF THE ARCHITECT AT NO ADDITIONAL COST TO THE CONTRACT.
- UNLESS NOTED OTHERWISE, PATCH ALL FLOORS, BASE, WALLS AND CEILINGS AT EXPOSED AREAS AFFECTED BY DEMOLITION REGARDLESS OF TRADE DURING THE DEMOLITION WORK. PATCH TO MATCH ADJACENT EXISTING CONSTRUCTION WHERE SPECIFIC INFORMATION IS NOT NOTED OR SCHEDULED. REFER TO ROOM FINISH SCHEDULE.
- DISPOSE OF ALL BUILDING MATERIAL IN LAWFUL MANNER.
- SEE FLOOR PLANS, ELEVATIONS, SECTIONS AND DETAILS FOR ADDITIONAL DEMOLITION INFORMATION WHICH MAY NOT BE INDICATED ON DEMOLITION PLANS AND TO COORDINATE EXTENT OF DEMOLITION REQUIRED.
- SEE PROJECT MANUAL AND PLUMBING, HVAC AND ELECTRICAL DRAWINGS FOR ANY REQUIRED DEMOLITION OF PLUMBING, HVAC AND ELECTRICAL EQUIPMENT/MATERIALS PERFORMED BY THOSE TRADES.
- SIORCE CONTRACTOR TO REMOVE ALL EXISTING SIGNAGE. PAINTING CONTRACTOR TO PROVIDE 4 SQUARE FEET OF REPAIR, PREP & PAINT FOR A TOTAL OF 285 SIGNS.
- REQUIRED MEANS OF EGRESS FROM THE EXISTING BUILDING SHALL BE MAINTAINED AT ALL TIMES DURING CONSTRUCTION WHEN THE BUILDING REMAINS OCCUPIED. IN THE EVENT THAT AN EXISTING MEANS OF EGRESS CANNOT BE MAINTAINED, THE GENERAL CONTRACTOR SHALL PROVIDE AN APPROVED TEMPORARY MEANS OF EGRESS.

GENERAL NOTES

- D1 DEMOLISH WALL. PATCH FLOOR AND JAMBS TO RECEIVE NEW FINISHES
- D2 DEMOLISH PORTION OF WALL FOR NEW DOOR & FRAME. BORROWED LIGHT, WINDOW OR WALL OPENING. PATCH FLOOR & JAMBS TO RECEIVE NEW FINISH. SEE DEMP & FLOOR PLANS TO COORDINATE EXTENT OF DEMOLITION.
- D3 DEMOLISH DOOR AND FRAME
- D4 DEMOLISH WINDOW/ BORROWED LIGHT, WINDOW SILL, AND WINDOW FLASHING
- D6 DEMOLISH FLOOR FINISH AND BASE. PREPARE FLOOR CORRECTLY TO RECEIVE SCHEDULED FINISHES
- D8 DEMOLISH TOILET FIXTURE(S) & CAP AS NOTED IN PLUMBING DRAWINGS
- D11 DEMOLISH CASEWORK AND COUNTERTOP
- D17 DEMOLISH CEILING
- D21 DEMOLISH STOREFRONT
- D27 SAW CUT & REMOVE EXISTING CONCRETE WINDOW TRIM

Office Locations:
Milwaukee
829 S. 1st Street
Milwaukee, Wisconsin 53204
T: 414.226.0200

Sheboygan
1227A North 8th Street
PO Box 955
Sheboygan, Wisconsin
53082
T: 920.459.4200
www.brayarch.com

Project Title:
**ADDITION AND RENOVATION TO
LITTLE CHUTE HIGH/ MIDDLE/ INTERMEDIATE
SCHOOL**
Little Chute Area School District
1402 Freedom Rd Little Chute, WI 54140

REVISIONS:
DATE DESCRIPTION

**NOT FOR
CONSTRUCTION**

Project Number:
3294

Issued For:
PROGRESS SET

Sheet Title:
**SECOND FLOOR
DEMOLITION
PLAN - UNIT A**

Sheet Number:
AD1.A2

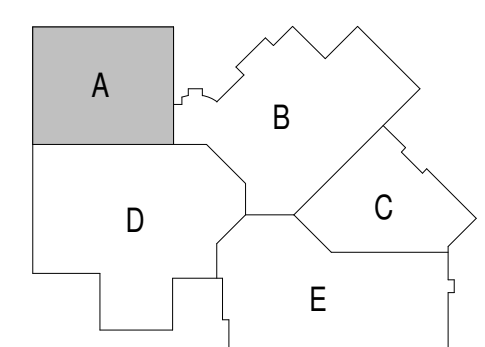

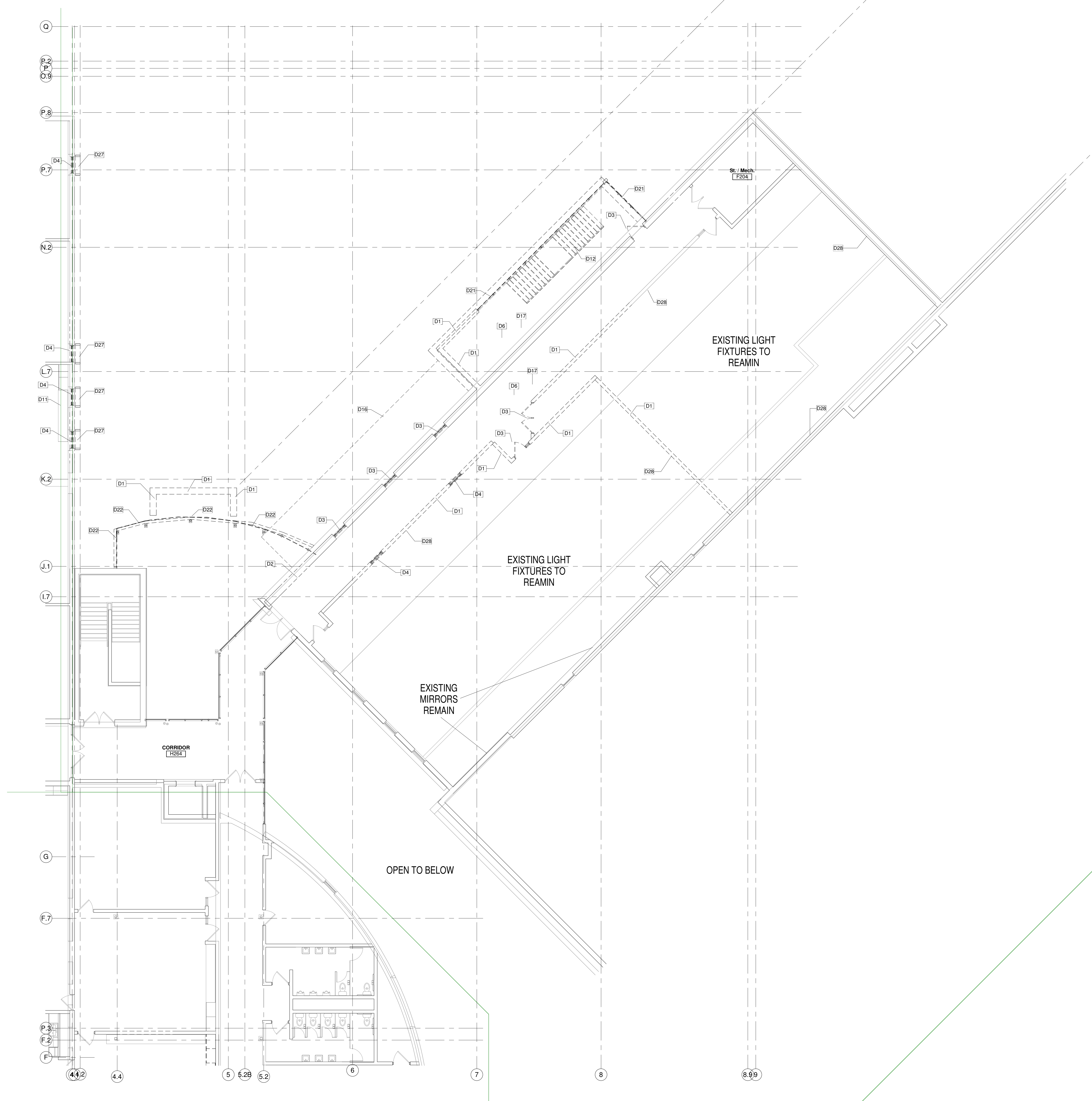

GENERAL DEMOLITION NOTES

1. OWNER IS RESPONSIBLE FOR REMOVAL OF ALL LOOSE FURNISHINGS PRIOR TO GENERAL DEMOLITION. ALL ITEMS INCLUDING DOORS, DOOR HARDWARE, CEILING TILES CONSIDERED SALVAGEABLE SHALL ALSO BE REMOVED BY THE OWNER PRIOR TO GENERAL DEMOLITION.
2. REMOVE ALL APPLIED FINISHES AND PREPARE SUBSTRATE FOR NEW FINISHES. SEE ROOM FINISH SCHEDULE FOR FINISHES.
3. EXISTING CONDITIONS: EXISTING CONDITIONS SHOWN ON DRAWINGS REPRESENT CURRENT BUILDING. IT IS THE RESPONSIBILITY OF THE CONTRACTOR TO FIELD VERIFY EXISTING CONDITIONS PRIOR TO PERFORMING WORK. REPORT ANY DISCREPANCIES TO THE ARCHITECT FOR REVIEW. WORK DONE WITHOUT RESOLUTION OF DISCREPANCIES MUST BE REDONE AT THE REQUEST OF THE ARCHITECT AT NO ADDITIONAL COST TO THE CONTRACT.
4. UNLESS NOTED OTHERWISE, PATCH ALL FLOORS, BASE, WALLS AND CEILING AT EXPOSED AREAS AFFECTED BY DEMOLITION REGARDLESS OF TRADE DURING THE DEMOLITION WORK. PATCH TO MATCH ADJACENT EXISTING CONSTRUCTION WHERE SPECIFIC INFORMATION IS NOT NOTED OR SCHEDULED. REFER TO ROOM FINISH SCHEDULE.
5. DISPOSE OF ALL BUILDING MATERIAL IN LAWFUL MANNER.
6. SEE FLOOR PLANS, ELEVATIONS, SECTIONS AND DETAILS FOR ADDITIONAL DEMOLITION INFORMATION WHICH MAY NOT BE INDICATED ON DEMOLITION PLANS AND TO COORDINATE EXTENT OF DEMOLITION REQUIRED.
7. SEE PROJECT MANUAL AND PLUMBING, HVAC AND ELECTRICAL DRAWINGS FOR ANY REQUIRED DEMOLITION OF PLUMBING, HVAC AND ELECTRICAL EQUIPMENT/MATERIALS PERFORMED BY THOSE TRADES.
8. SIGNAGE CONTRACTOR TO REMOVE ALL EXISTING SIGNAGE. PAINTING CONTRACTOR TO PROVIDE 4 SQUARE FEET OF REPAIR, PREP & PAINT FOR A TOTAL OF 285 SIGNS.
9. REQUIRED MEANS OF EGRESS FROM THE EXISTING BUILDING SHALL BE MAINTAINED AT ALL TIMES DURING CONSTRUCTION WHEN THE BUILDING REMAINS OCCUPIED. IN THE EVENT THAT AN EXISTING MEANS OF EGRESS CANNOT BE MAINTAINED, THE GENERAL CONTRACTOR SHALL PROVIDE AN APPROVED TEMPORARY MEANS OF EGRESS.

GENERAL NOTES

- D1 DEMOLISH WALL, PATCH FLOOR AND JAMBS TO RECEIVE NEW FINISHES
- D2 DEMOLISH PORTION OF WALL FOR NEW DOOR & FRAME, BORROWED LIGHT, WINDOW OR WALL OPENING, PATCH FLOOR & JAMBS TO RECEIVE NEW FINISH. SEE DEMP & FLOOR PLANS TO COORDINATE EXTENT OF DEMOLITION.
- D3 DEMOLISH DOOR AND FRAME
- D4 DEMOLISH WINDOW/BORROWED LIGHT, WINDOW SILL, AND WINDOW FLASHING
- D6 DEMOLISH FLOOR FINISH AND BASE. PREPARE FLOOR CORRECTLY TO RECEIVE SCHEDULED FINISHES
- D11 DEMOLISH CASEWORK AND COUNTERTOP
- D12 DEMOLISH STAIR, STAIR STRUCTURE AND HAND/GUARD RAIL
- D16 DEMOLISH CANOPY FINISH AND STRUCTURE
- D17 DEMOLISH CEILING
- D21 DEMOLISH STOREFRONT
- D22 DEMOLISH EXTERIOR GLAZING
- D27 SAW CUT & REMOVE EXISTING CONCRETE WINDOW TRIM
- D28 REMOVE EXISTING MIRRORS FOR RE USE



Office Locations:
Milwaukee
 829 S. 1st Street
 Milwaukee, Wisconsin 53204
 T: 414.226.0200
Sheboygan
 1227A North 8th Street
 PO Box 955
 Sheboygan, Wisconsin
 53082
 T: 920.459.4200
 www.brayarch.com

Project Title:
**ADDITION AND RENOVATION TO
 LITTLE CHUTE HIGH/ MIDDLE/ INTERMEDIATE
 SCHOOL**
 Little Chute Area School District
 1402 Freedom Rd Little Chute, WI 54140

REVISIONS:
 DATE DESCRIPTION

**NOT FOR
 CONSTRUCTION**

Project Number:
3294

Issued For:
PROGRESS SET

Sheet Title:
**SECOND FLOOR
 DEMOLITION
 PLAN - UNIT B**

Sheet Number:
AD1.B2

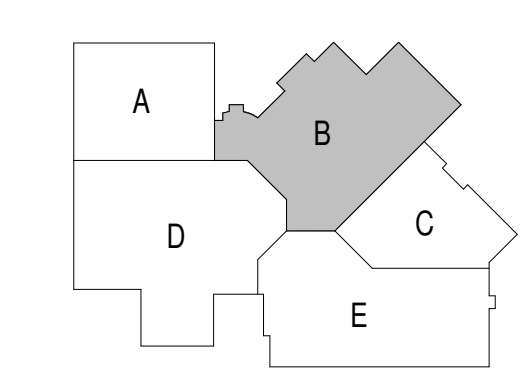

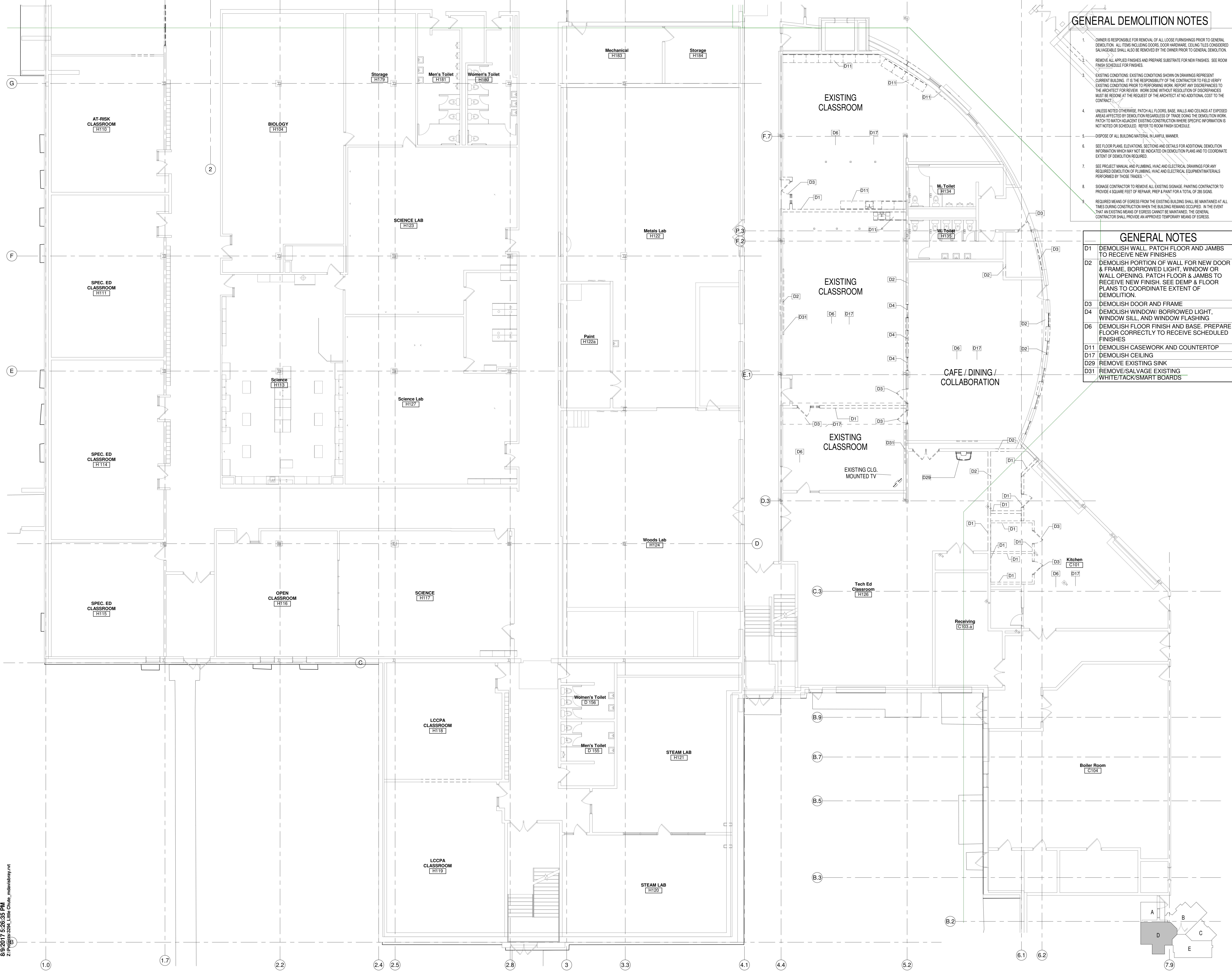

GENERAL DEMOLITION NOTES

1. OWNER IS RESPONSIBLE FOR REMOVAL OF ALL LOOSE FURNISHINGS PRIOR TO GENERAL DEMOLITION. ALL ITEMS INCLUDING DOORS, DOOR-HARDWARE, CEILING TILES CONSIDERED SALVAGEABLE SHALL ALSO BE REMOVED BY THE OWNER PRIOR TO GENERAL DEMOLITION.
2. REMOVE ALL APPLIED FINISHES AND PREPARE SUBSTRATE FOR NEW FINISHES. SEE ROOM FINISH SCHEDULE FOR FINISHES.
3. EXISTING CONDITIONS: EXISTING CONDITIONS SHOWN ON DRAWINGS REPRESENT CURRENT BUILDING. IT IS THE RESPONSIBILITY OF THE CONTRACTOR TO FIELD VERIFY EXISTING CONDITIONS PRIOR TO PERFORMING WORK. REPORT ANY DISCREPANCIES TO THE ARCHITECT FOR REVIEW. WORK DONE WITHOUT RESOLUTION OF DISCREPANCIES MUST BE REDONE AT THE REQUEST OF THE ARCHITECT AT NO ADDITIONAL COST TO THE CONTRACT.
4. UNLESS NOTED OTHERWISE, PATCH ALL FLOORS, BASE, WALLS AND CEILINGS AT EXPOSED AREAS AFFECTED BY DEMOLITION REGARDLESS OF TRADE DURING THE DEMOLITION WORK. PATCH TO MATCH ADJACENT EXISTING CONSTRUCTION WHERE SPECIFIC INFORMATION IS NOT NOTED OR SCHEDULED. REFER TO ROOM FINISH SCHEDULE.
5. DISPOSE OF ALL BUILDING MATERIAL IN LAWFUL MANNER.
6. SEE FLOOR PLANS, ELEVATIONS, SECTIONS AND DETAILS FOR ADDITIONAL DEMOLITION INFORMATION WHICH MAY NOT BE INDICATED ON DEMOLITION PLANS AND TO COORDINATE EXTENT OF DEMOLITION REQUIRED.
7. SEE PROJECT MANUAL AND PLUMBING, HVAC AND ELECTRICAL DRAWINGS FOR ANY REQUIRED DEMOLITION OF PLUMBING, HVAC AND ELECTRICAL EQUIPMENT/MATERIALS PERFORMED BY THOSE TRADES.
8. SIGNAGE CONTRACTOR TO REMOVE ALL EXISTING SIGNAGE. PAINTING CONTRACTOR TO PROVIDE 4 SQUARE FEET OF REPAIR, PREP & PAINT FOR A TOTAL OF 285 SIGNS.
9. REQUIRED MEANS OF EGRESS FROM THE EXISTING BUILDING SHALL BE MAINTAINED AT ALL TIMES DURING CONSTRUCTION WHEN THE BUILDING REMAINS OCCUPIED. IN THE EVENT THAT AN EXISTING MEANS OF EGRESS CANNOT BE MAINTAINED, THE GENERAL CONTRACTOR SHALL PROVIDE AN APPROVED TEMPORARY MEANS OF EGRESS.

GENERAL NOTES

D1	DEMOLISH WALL, PATCH FLOOR AND JAMBS TO RECEIVE NEW FINISHES
D2	DEMOLISH PORTION OF WALL FOR NEW DOOR & FRAME, BORROWED LIGHT, WINDOW OR WALL OPENING, PATCH FLOOR & JAMBS TO RECEIVE NEW FINISH. SEE DEMP & FLOOR PLANS TO COORDINATE EXTENT OF DEMOLITION.
D3	DEMOLISH DOOR AND FRAME
D4	DEMOLISH WINDOW/ BORROWED LIGHT, WINDOW SILL, AND WINDOW FLASHING
D6	DEMOLISH FLOOR FINISH AND BASE. PREPARE FLOOR CORRECTLY TO RECEIVE SCHEDULED FINISHES
D11	DEMOLISH CASEWORK AND COUNTERTOP
D17	DEMOLISH CEILING
D29	REMOVE EXISTING SINK
D31	REMOVE/SALVAGE EXISTING WHITE/TACK/SMART BOARDS



Office Locations:
Milwaukee
 829 S. 1st Street
 Milwaukee, Wisconsin 53204
 T: 414.226.0200
Sheboygan
 1227A North 8th Street
 PO Box 955
 Sheboygan, Wisconsin
 53082
 T: 920.459.4200
www.brayarch.com

Project Title:
**ADDITION AND RENOVATION TO
 LITTLE CHUTE HIGH/ MIDDLE/ INTERMEDIATE
 SCHOOL**
 Little Chute Area School District
 1402 Freedom Rd Little Chute, WI 54140

REVISIONS:
 DATE DESCRIPTION

**NOT FOR
 CONSTRUCTION**

Project Number:
3294
 Issued For:
PROGRESS SET

Sheet Title:
**FIRST FLOOR
 DEMOLITION
 PLAN - UNIT D**

Sheet Number:
AD1.D1

8/9/2017 5:26:35 PM
 Z:\projects\3294_Little Chute_mdw\bray.rvt



- ### GENERAL NOTES
- D1 DEMOLISH WALL. PATCH FLOOR AND JAMBS TO RECEIVE NEW FINISHES
 - D2 DEMOLISH PORTION OF WALL FOR NEW DOOR & FRAME. BORROWED LIGHT, WINDOW OR WALL OPENING. PATCH FLOOR & JAMBS TO RECEIVE NEW FINISH. SEE DEMP & FLOOR PLANS TO COORDINATE EXTENT OF DEMOLITION
 - D3 DEMOLISH DOOR AND FRAME
 - D6 DEMOLISH FLOOR FINISH AND BASE. PREPARE FLOOR CORRECTLY TO RECEIVE SCHEDULED FINISHES
 - D9 DEMOLISH LOCKER(S) AND MAINTAIN EXISTING CURB. CONSULT WITH OWNER REGARDING SALVAGE OF LOCKERS
 - D11 DEMOLISH CASEWORK AND COUNTERTOP
 - D17 DEMOLISH CEILING
 - D21 DEMOLISH STOREFRONT
 - D23 DEMOLISH TAPERED WALL FURRING AROUND EXISTING COLUMNS

- ### GENERAL DEMOLITION NOTES
1. OWNER IS RESPONSIBLE FOR REMOVAL OF ALL LOOSE FURNISHINGS PRIOR TO GENERAL DEMOLITION. ALL ITEMS INCLUDING DOORS, DOOR HARDWARE, CEILING TILES CONSIDERED SALVAGEABLE SHALL ALSO BE REMOVED BY THE OWNER PRIOR TO GENERAL DEMOLITION.
 2. REMOVE ALL APPLIED FINISHES AND PREPARE SUBSTRATE FOR NEW FINISHES. SEE ROOM FINISH SCHEDULE FOR FINISHES.
 3. EXISTING CONDITIONS, EXISTING CONDITIONS SHOWN ON DRAWINGS REPRESENT CURRENT BUILDING. IT IS THE RESPONSIBILITY OF THE CONTRACTOR TO FIELD VERIFY EXISTING CONDITIONS PRIOR TO PERFORMING WORK. REPORT ANY DISCREPANCIES TO THE ARCHITECT FOR REVIEW. WORK DONE WITHOUT RESOLUTION OF DISCREPANCIES MUST BE RESIGNED AT THE REQUEST OF THE ARCHITECT AT NO ADDITIONAL COST TO THE CONTRACT.
 4. UNLESS NOTED OTHERWISE, PATCH ALL FLOORS, BASE, WALLS AND CEILINGS AT EXPOSED AREAS AFFECTED BY DEMOLITION REGARDLESS OF TRADE DURING THE DEMOLITION WORK. PATCH TO MATCH ADJACENT EXISTING CONSTRUCTION WHERE SPECIFIC INFORMATION IS NOT NOTED OR SCHEDULED. REFER TO ROOM FINISH SCHEDULE.
 5. DISPOSE OF ALL BUILDING MATERIAL IN LAWFUL MANNER.
 6. SEE FLOOR PLANS, ELEVATIONS, SECTIONS AND DETAILS FOR ADDITIONAL DEMOLITION INFORMATION WHICH MAY NOT BE INDICATED ON DEMOLITION PLANS AND TO COORDINATE EXTENT OF DEMOLITION REQUIRED.
 7. SEE PROJECT MANUAL AND PLUMBING, HVAC AND ELECTRICAL DRAWINGS FOR ANY REQUIRED DEMOLITION OF PLUMBING, HVAC AND ELECTRICAL EQUIPMENT/MATERIALS PERFORMED BY THOSE TRADES.
 8. SIGNAGE CONTRACTOR TO REMOVE ALL EXISTING SIGNAGE. PAINTING CONTRACTOR TO PROVIDE 4 SQUARE FEET OF REPAIR, PREP & PAINT FOR A TOTAL OF 265 SIGNS.
 9. REQUIRED MEANS OF EGRESS FROM THE EXISTING BUILDING SHALL BE MAINTAINED AT ALL TIMES DURING CONSTRUCTION WHEN THE BUILDING REMAINS OCCUPIED. IN THE EVENT THAT AN EXISTING MEANS OF EGRESS CANNOT BE MAINTAINED, THE GENERAL CONTRACTOR SHALL PROVIDE AN APPROVED TEMPORARY MEANS OF EGRESS.



Office Locations:
Milwaukee
 829 S. 1st Street
 Milwaukee, Wisconsin 53204
 T: 414.226.0200
Sheboygan
 1227A North 8th Street
 PO Box 955
 Sheboygan, Wisconsin 53082
 T: 920.459.4200
www.brayarch.com

Project Title:
**ADDITION AND RENOVATION TO
 LITTLE CHUTE HIGH/ MIDDLE/ INTERMEDIATE
 SCHOOL**
 Little Chute Area School District
 1402 Freedom Rd Little Chute, WI 54140

REVISIONS:
 DATE DESCRIPTION

**NOT FOR
 CONSTRUCTION**

Project Number:
3294

Issued For:
PROGRESS SET

Sheet Title:
**SECOND FLOOR
 DEMOLITION
 PLAN - UNIT D**

Sheet Number:
AD1.D2

8/9/2017 5:26:38 PM
 Z:\projects\3294_Little Chute_mdw\bray.rvt

GENERAL DEMOLITION NOTES

- OWNER IS RESPONSIBLE FOR REMOVAL OF ALL LOOSE FURNISHINGS PRIOR TO GENERAL DEMOLITION. ALL ITEMS INCLUDING DOORS, DOOR HARDWARE, CEILING TILES CONSIDERED SALVAGEABLE SHALL ALSO BE REMOVED BY THE OWNER PRIOR TO GENERAL DEMOLITION.
- REMOVE ALL APPLIED FINISHES AND PREPARE SUBSTRATE FOR NEW FINISHES. SEE ROOM FINISH SCHEDULE FOR FINISHES.
- EXISTING CONDITIONS: EXISTING CONDITIONS SHOWN ON DRAWINGS REPRESENT CURRENT BUILDING. IT IS THE RESPONSIBILITY OF THE CONTRACTOR TO FIELD VERIFY EXISTING CONDITIONS PRIOR TO PERFORMING WORK. REPORT ANY DISCREPANCIES TO THE ARCHITECT FOR REVIEW. WORK DONE WITHOUT RESOLUTION OF DISCREPANCIES MUST BE REDONE AT THE REQUEST OF THE ARCHITECT AT NO ADDITIONAL COST TO THE CONTRACTOR.
- UNLESS NOTED OTHERWISE, PATCH ALL FLOORS, BASE, WALLS AND CEILINGS AT EXPOSED AREAS AFFECTED BY DEMOLITION REGARDLESS OF TRADE DURING THE DEMOLITION WORK PRIOR TO MATCH ADJACENT EXISTING CONSTRUCTION WHERE SPECIFIC INFORMATION IS NOT NOTED OR SCHEDULED. REFER TO ROOM FINISH SCHEDULE.
- DISPOSE OF ALL BUILDING MATERIAL IN LAWFUL MANNER.
- SEE FLOOR PLANS, ELEVATIONS, SECTIONS AND DETAILS FOR ADDITIONAL DEMOLITION INFORMATION WHICH MAY NOT BE INDICATED ON DEMOLITION PLANS AND TO COORDINATE EXTENT OF DEMOLITION REQUIRED.
- SEE PROJECT MANUAL AND PLUMBING, HVAC AND ELECTRICAL DRAWINGS FOR ANY REQUIRED DEMOLITION OF PLUMBING, HVAC AND ELECTRICAL EQUIPMENT/MATERIALS PERFORMED BY THOSE TRADES.
- SIGNAGE CONTRACTOR TO REMOVE ALL EXISTING SIGNAGE. PAINTING CONTRACTOR TO PROVIDE 4 SQUARE FEET OF REPAIR, PREP & PAINT FOR A TOTAL OF 265 SIGNS.
- REQUIRED MEANS OF EGRESS FROM THE EXISTING BUILDING SHALL BE MAINTAINED AT ALL TIMES DURING CONSTRUCTION WHEN THE BUILDING REMAINS OCCUPIED. IN THE EVENT THAT AN EXISTING MEANS OF EGRESS CANNOT BE MAINTAINED, THE GENERAL CONTRACTOR SHALL PROVIDE AN APPROVED TEMPORARY MEANS OF EGRESS.

GENERAL NOTES

- D1 DEMOLISH WALL, PATCH FLOOR AND JAMBS TO RECEIVE NEW FINISHES
- D2 DEMOLISH PORTION OF WALL FOR NEW DOOR & FRAME, BORROWED LIGHT, WINDOW OR WALL OPENING. PATCH FLOOR & JAMBS TO RECEIVE NEW FINISH. SEE DEMO & FLOOR PLANS TO COORDINATE EXTENT OF DEMOLITION.
- D3 DEMOLISH DOOR AND FRAME
- D4 DEMOLISH WINDOW/ BORROWED LIGHT, WINDOW SILL, AND WINDOW FLASHING
- D6 DEMOLISH FLOOR FINISH AND BASE. PREPARE FLOOR CORRECTLY TO RECEIVE SCHEDULED FINISHES
- D9 DEMOLISH LOCKER(S) AND MAINTAIN EXISTING CURB. CONSULT WITH OWNER REGARDING SALVAGE OF LOCKERS
- D11 DEMOLISH CASEWORK AND COUNTERTOP
- D17 DEMOLISH CEILING
- D21 DEMOLISH STOREFRONT
- D23 DEMOLISH TAPERED WALL FURRING AROUND EXISTING COLUMNS
- D24 REMOVE EXISTING FUME HOOD AD RETURN TO OWNER
- D25 REMOVE EXISTING FOLDING PARTITION
- D26 REMOVE EXISTING SECURITY SCANNER AND RETURN TO OWNER



Office Locations:

Milwaukee
829 S. 1st Street
Milwaukee, Wisconsin 53204
T: 414.226.0200

Sheboygan
1227A North 8th Street
PO Box 955
Sheboygan, Wisconsin
53082
T: 920.459.4200
www.brayarch.com

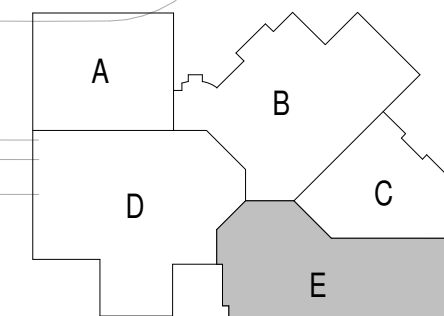
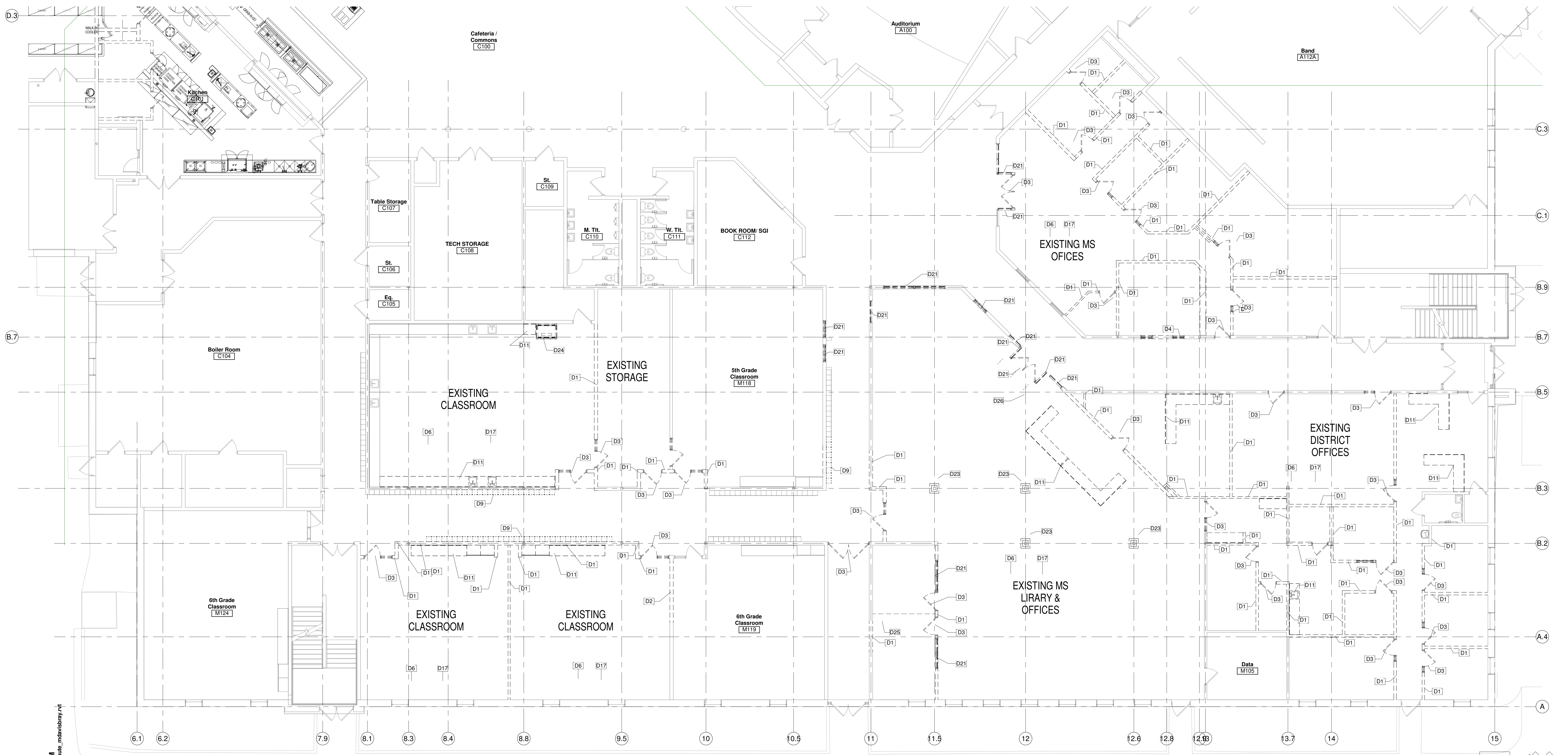

8/9/2017 5:26:39 PM
Z:\Projects\3294_Little_Chute_mdw\bray.rvt

Project Title:
**ADDITION AND RENOVATION TO
LITTLE CHUTE HIGH/ MIDDLE/ INTERMEDIATE
SCHOOL**
Little Chute Area School District
1402 Freedom Rd Little Chute, WI 54140

REVISIONS:

DATE	DESCRIPTION

**NOT FOR
CONSTRUCTION**

Project Number:
3294

Issued For:
PROGRESS SET

Sheet Title:
**FIRST FLOOR
DEMOLITION
PLAN - UNIT E**

Sheet Number:
AD1.E1

GENERAL NOTES	
D1	DEMOLISH WALL, PATCH FLOOR AND JAMBS TO RECEIVE NEW FINISHES
D2	DEMOLISH PORTION OF WALL FOR NEW DOOR & FRAME, BORROWED LIGHT, WINDOW OR WALL OPENING. PATCH FLOOR & JAMBS TO RECEIVE NEW FINISH. SEE DEMP & FLOOR PLANS TO COORDINATE EXTENT OF DEMOLITION.
D3	DEMOLISH DOOR AND FRAME
D6	DEMOLISH FLOOR FINISH AND BASE. PREPARE FLOOR CORRECTLY TO RECEIVE SCHEDULED FINISHES
D9	DEMOLISH LOCKER(S) AND MAINTAIN EXISTING CURB. CONSULT WITH OWNER REGARDING SALVAGE OF LOCKERS
D11	DEMOLISH CASEWORK AND COUNTERTOP
D17	DEMOLISH CEILING

GENERAL DEMOLITION NOTES

- OWNER IS RESPONSIBLE FOR REMOVAL OF ALL LOOSE FURNISHINGS PRIOR TO GENERAL DEMOLITION. ALL ITEMS INCLUDING DOORS, DOOR HARDWARE, CEILING TILES CONSIDERED SALVAGEABLE SHALL ALSO BE REMOVED BY THE OWNER PRIOR TO GENERAL DEMOLITION.
- REMOVE ALL APPLIED FINISHES AND PREPARE SUBSTRATE FOR NEW FINISHES. SEE ROOM FINISH SCHEDULE FOR FINISHES.
- EXISTING CONDITIONS: EXISTING CONDITIONS SHOWN ON DRAWINGS REPRESENT CURRENT BUILDING. IT IS THE RESPONSIBILITY OF THE CONTRACTOR TO FIELD VERIFY EXISTING CONDITIONS PRIOR TO PERFORMING WORK. REPORT ANY DISCREPANCIES TO THE ARCHITECT FOR REVIEW. WORK DONE WITHOUT RESOLUTION OF DISCREPANCIES MUST BE REDONE AT THE REQUEST OF THE ARCHITECT AT NO ADDITIONAL COST TO THE CONTRACTOR.
- UNLESS NOTED OTHERWISE, PATCH ALL FLOORS, BASE, WALLS AND CEILING AT EXPOSED AREAS AFFECTED BY DEMOLITION REGARDLESS OF TRADE DOING THE DEMOLITION WORK PRIOR TO MATCH ADJACENT EXISTING CONSTRUCTION WHERE SPECIFIC INFORMATION IS NOT NOTED OR SCHEDULED. REFER TO ROOM FINISH SCHEDULE.
- DISPOSE OF ALL BUILDING MATERIAL IN LAWFUL MANNER.
- SEE FLOOR PLANS, ELEVATIONS, SECTIONS AND DETAILS FOR ADDITIONAL DEMOLITION INFORMATION WHICH MAY NOT BE INDICATED ON DEMOLITION PLANS AND TO COORDINATE EXTENT OF DEMOLITION REQUIRED.
- SEE PROJECT MANUAL AND PLUMBING, HVAC AND ELECTRICAL DRAWINGS FOR ANY REQUIRED DEMOLITION OF PLUMBING, HVAC AND ELECTRICAL EQUIPMENT/MATERIALS PERFORMED BY THOSE TRADES.
- SIGNAGE CONTRACTOR TO REMOVE ALL EXISTING SIGNAGE. PAINTING CONTRACTOR TO PROVIDE 4 SQUARE FEET OF REPAIR, PREP & PAINT FOR A TOTAL OF 285 SIGNS.
- REQUIRED MEANS OF EGRESS FROM THE EXISTING BUILDING SHALL BE MAINTAINED AT ALL TIMES DURING CONSTRUCTION WHEN THE BUILDING REMAINS OCCUPIED. IN THE EVENT THAT AN EXISTING MEANS OF EGRESS CANNOT BE MAINTAINED, THE GENERAL CONTRACTOR SHALL PROVIDE AN APPROVED TEMPORARY MEANS OF EGRESS.

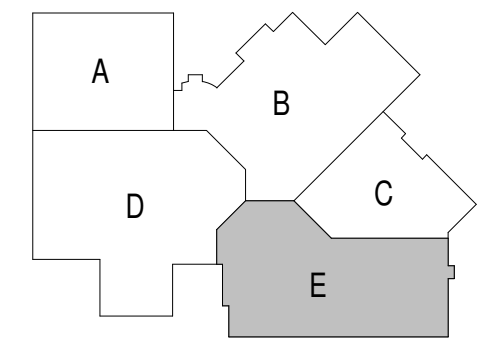

8/9/2017 5:29:11 PM
Z:\Projects\3294_Little Chute_mdw\dwg\brn.rvt



Office Locations:
Milwaukee
 829 S. 1st Street
 Milwaukee, Wisconsin 53204
 T: 414.226.0200
Sheboygan
 1227A North 8th Street
 PO Box 955
 Sheboygan, Wisconsin
 53082
 T: 920.459.4200
 www.brayarch.com

Project Title:
**ADDITION AND RENOVATION TO
 LITTLE CHUTE HIGH/MIDDLE/INTERMEDIATE
 SCHOOL**
 Little Chute Area School District
 1402 Freedom Rd Little Chute, WI 54140

REVISIONS:

**NOT FOR
 CONSTRUCTION**

Project Number:
3294

Issued For:
PROGRESS SET

Sheet Title:
**SECOND FLOOR
 DEMOLITION
 PLAN - UNIT E**

Sheet Number:
AD1.E2

UNIT A

UNIT B

UNIT A

UNIT D

UNIT D

UNIT E

UNIT B

UNIT C

UNIT E

8/8/2017 5:25:24 PM
Z:\Projects\3294_Little Chute, Indiv\bray.rvt

FIRST FLOOR PLAN - OVERALL
Scale: 1/16" = 1'-0"

Office Locations:
Milwaukee
829 S. 1st Street
Milwaukee, Wisconsin 53204
T: 414.226.0200
Sheboygan
1227A North 8th Street
PO Box 955
Sheboygan, Wisconsin
53082
T: 920.459.4200
www.brayarch.com

Project Title:
ADDITION AND RENOVATION TO
LITTLE CHUTE HIGH/MIDDLE/INTERMEDIATE
SCHOOL
Little Chute Area School District
1402 Freedom Rd Little Chute, WI 54140

REVISIONS:

DATE DESCRIPTION

NOT FOR CONSTRUCTION

Project Number:
3294

Issued For:
PROGRESS SET

Sheet Title:
FIRST FLOOR PLAN - OVERALL

Sheet Number:
A0.1

© 2017 Bray Associates Architects, Inc.

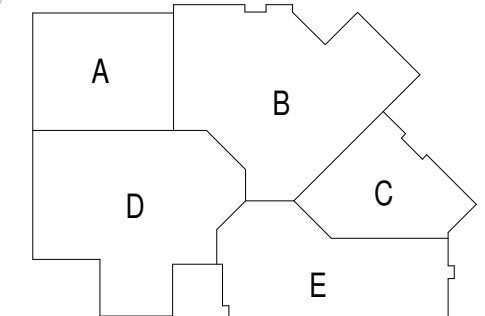
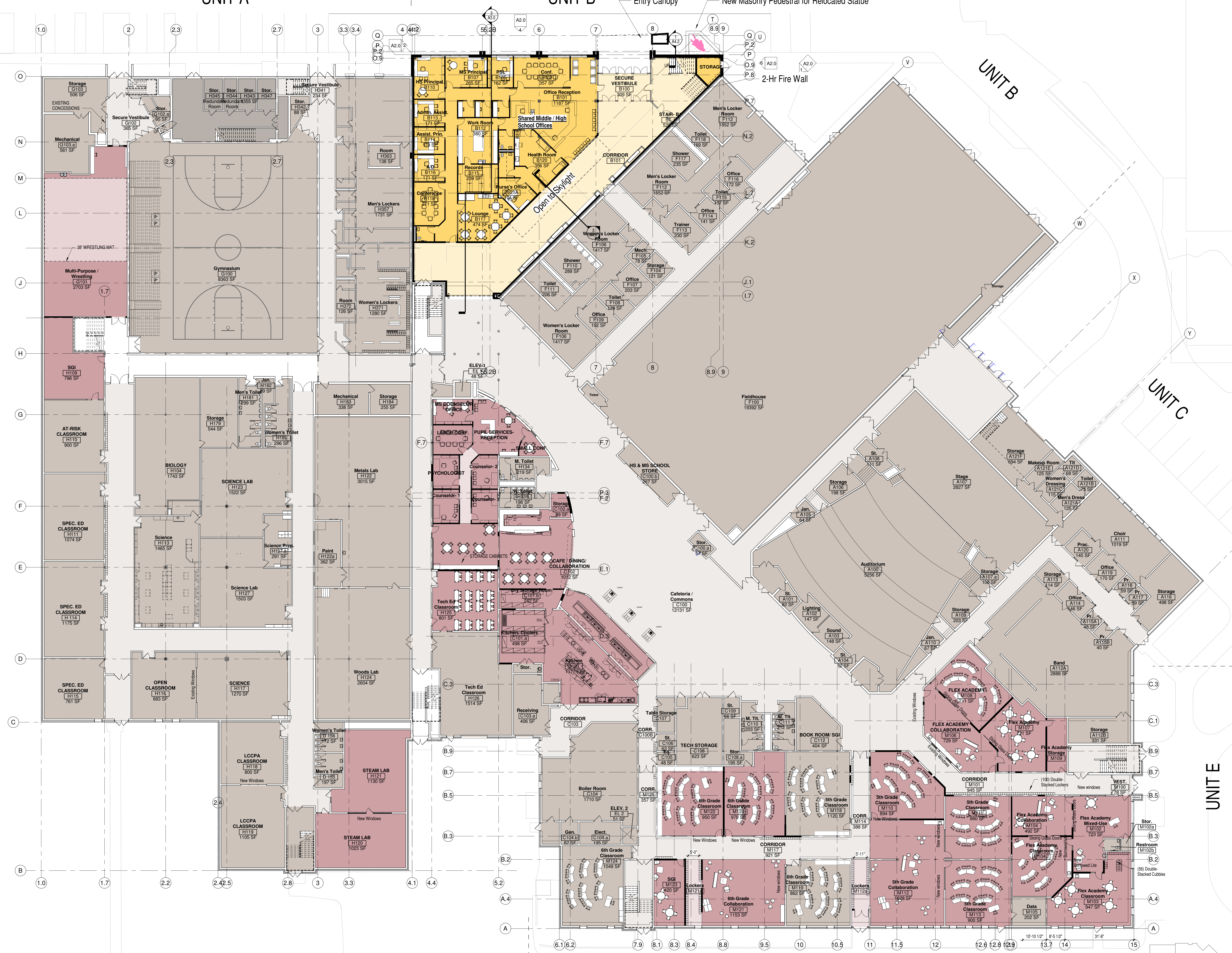

UNIT A

UNIT B

UNIT A

UNIT D

UNIT E

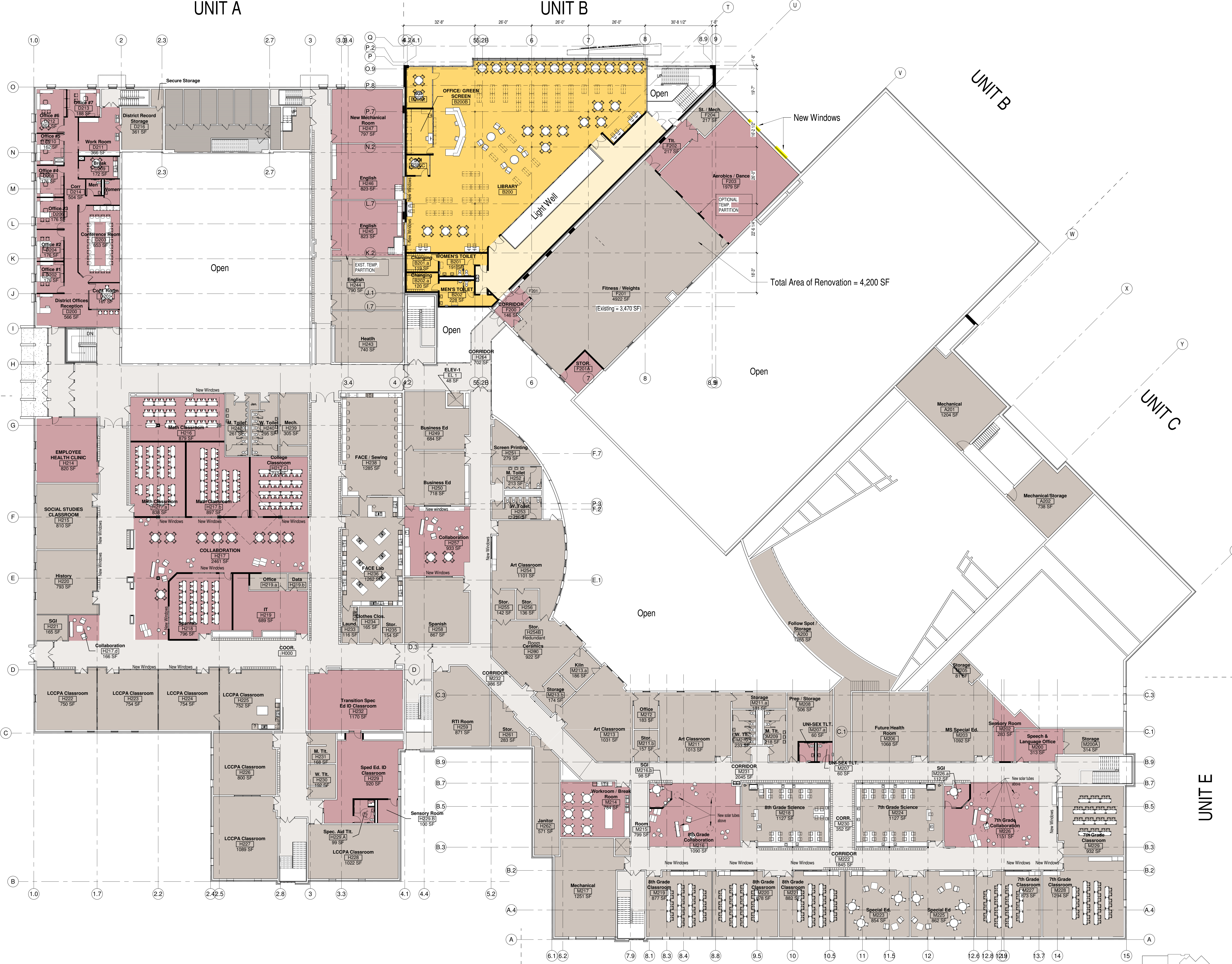

- Existing
- New Construction
- Renovation

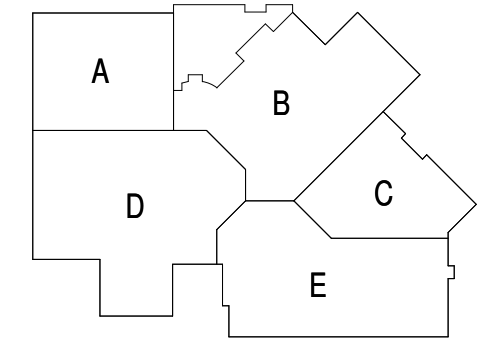

bray architects
solid foundation. forward thinking.

Office Locations:

Milwaukee
829 S. 1st Street
Milwaukee, Wisconsin 53204
T: 414.226.0200

Sheboygan
1227A North 8th Street
PO Box 955
Sheboygan, Wisconsin
53082
T: 920.459.4200
www.brayarch.com

Project Title:
**ADDITION AND RENOVATION TO
LITTLE CHUTE HIGH/ MIDDLE/ INTERMEDIATE
SCHOOL**
Little Chute Area School District
1402 Freedom Rd Little Chute, WI 54140

REVISIONS:

DATE	DESCRIPTION

Project Number:
3294

Issued For:
PROGRESS SET

Sheet Title:
**SECOND FLOOR
PLAN- OVERALL**

Sheet Number:
A0.2

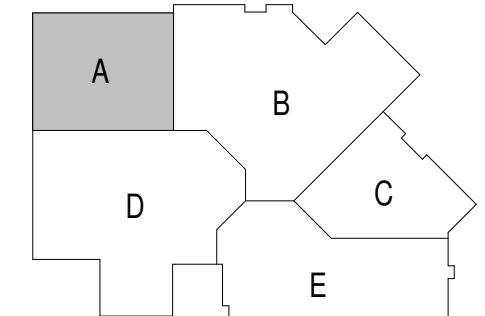
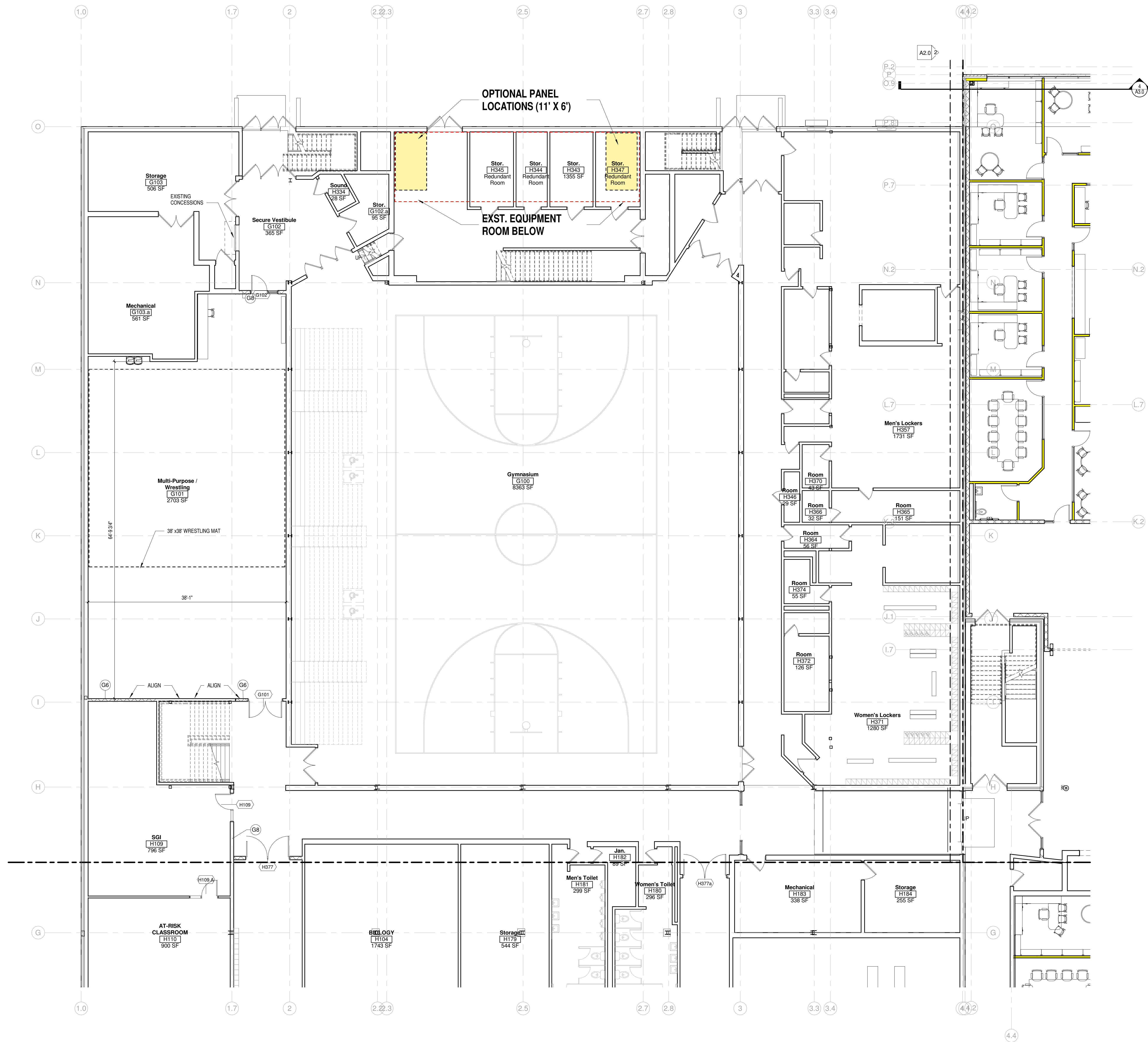

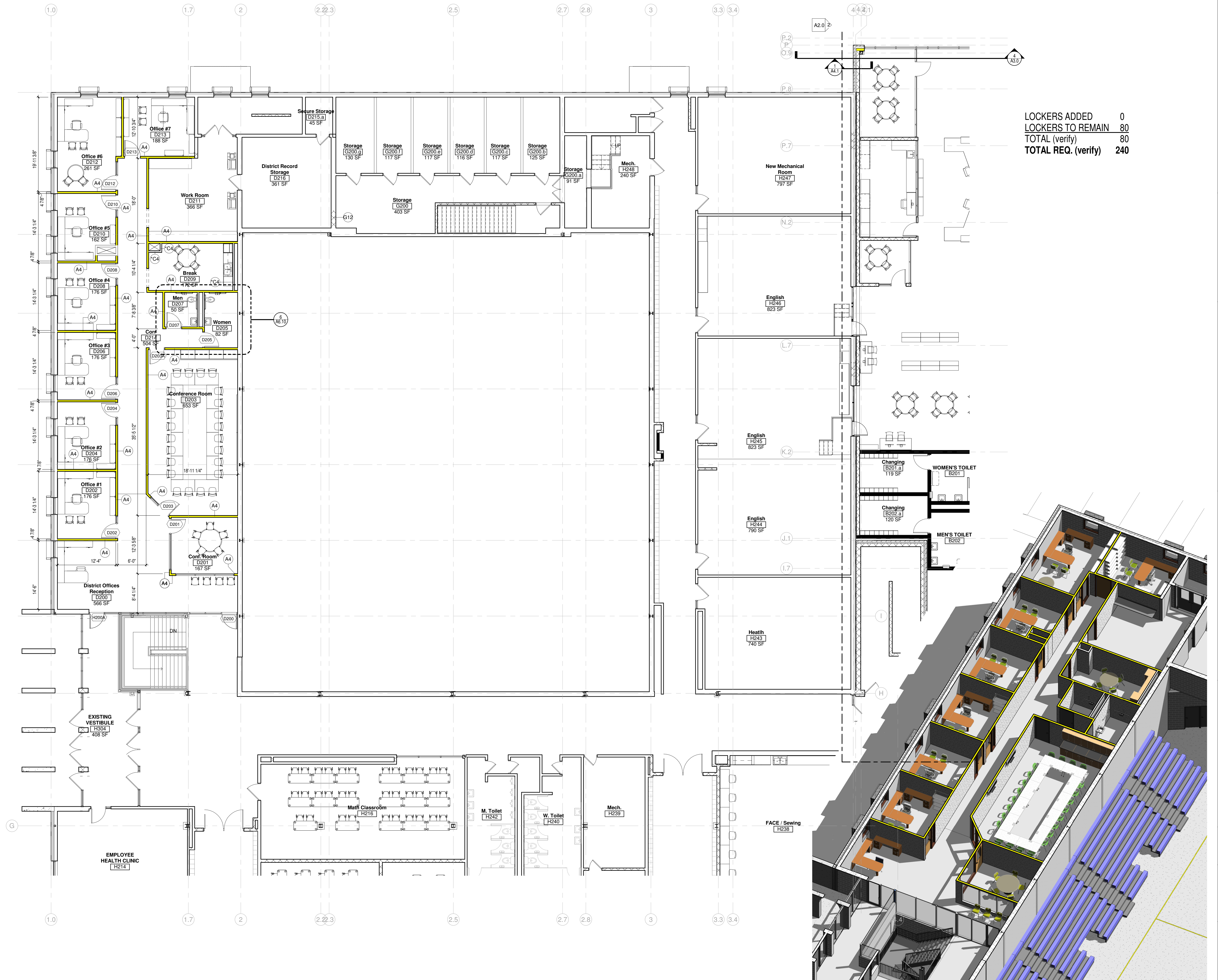

LOCKERS ADDED	0
LOCKERS TO REMAIN	80
TOTAL (verify)	80
TOTAL REQ. (verify)	240

Office Locations:
Milwaukee
 829 S. 1st Street
 Milwaukee, Wisconsin 53204
 T: 414.226.0200
Sheboygan
 1227A North 8th Street
 PO Box 955
 Sheboygan, Wisconsin
 53082
 T: 920.459.4200
www.brayarch.com

Project Title:
 ADDITION AND RENOVATION TO
**LITTLE CHUTE HIGH/ MIDDLE/ INTERMEDIATE
 SCHOOL**
 Little Chute Area School District
 1402 Freedom Rd Little Chute, WI 54140

REVISIONS:

DATE	DESCRIPTION

**NOT FOR
 CONSTRUCTION**

Project Number:
3294
 Issued For:
PROGRESS SET

Sheet Title:
**SECOND FLOOR
 PLAN-UNIT A**

Sheet Number:
A1.A2

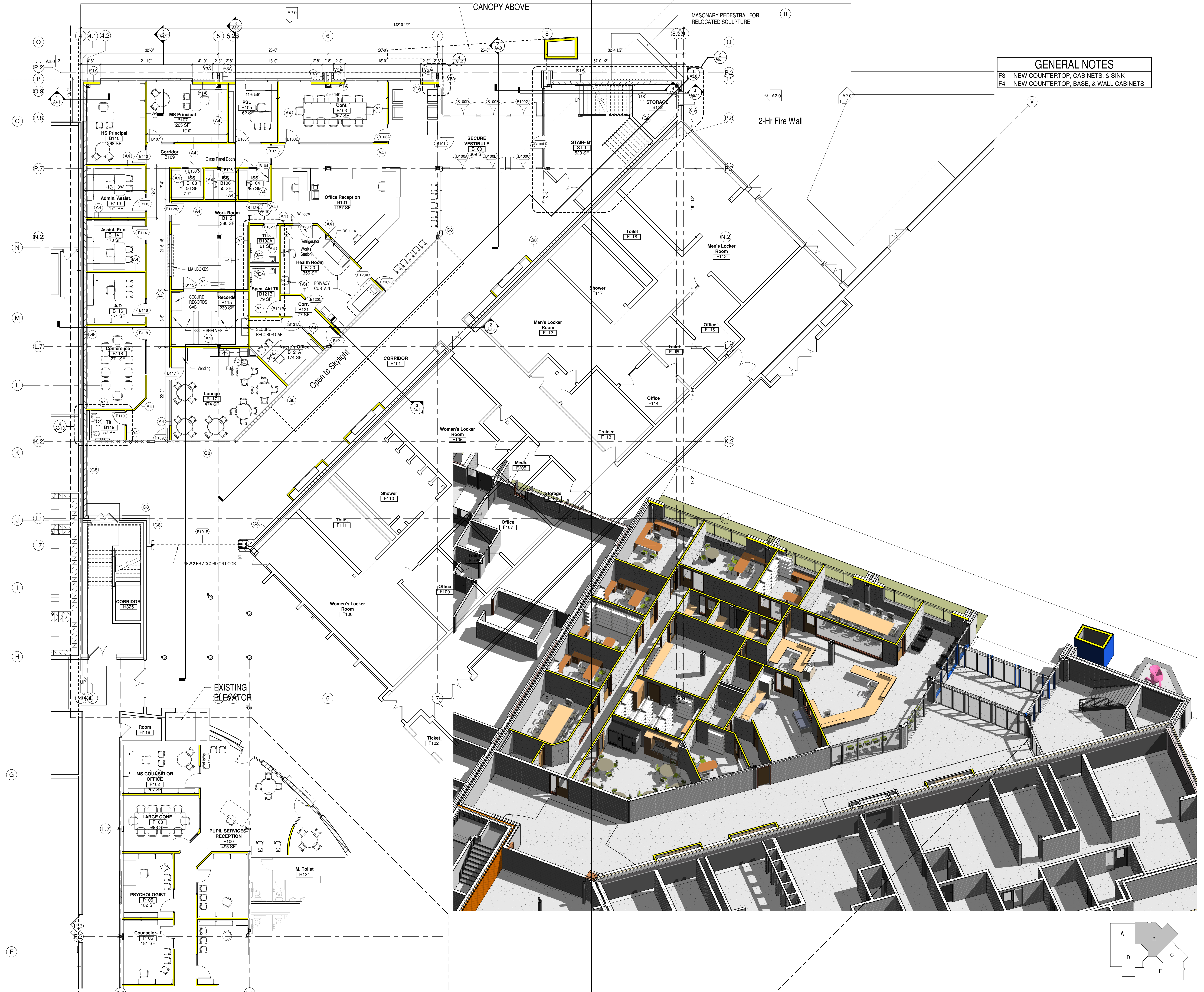

GENERAL NOTES
 F3 NEW COUNTERTOP, CABINETS, & SINK
 F4 NEW COUNTERTOP, BASE, & WALL CABINETS



Office Locations:
Milwaukee
 829 S. 1st Street
 Milwaukee, Wisconsin 53204
 T: 414.226.0200
Sheboygan
 1227A North 8th Street
 PO Box 955
 Sheboygan, Wisconsin
 53082
 T: 920.459.4200
 www.brayarch.com

Project Title:
**ADDITION AND RENOVATION TO
 LITTLE CHUTE HIGH/ MIDDLE/ INTERMEDIATE
 SCHOOL**
 Little Chute Area School District
 1402 Freedom Rd Little Chute, WI 54140

REVISIONS:

DATE	DESCRIPTION

**NOT FOR
 CONSTRUCTION**

Project Number:
3294
 Issued For:
PROGRESS SET

Sheet Title:
**FIRST FLOOR
 PLAN- UNIT B**

Sheet Number:
A1.B1

8/8/2017 5:26:16 PM
 Z:\Projects\3294_Little Chute_mdw\bray.rvt

© 2017 Bray Associates Architects, Inc.

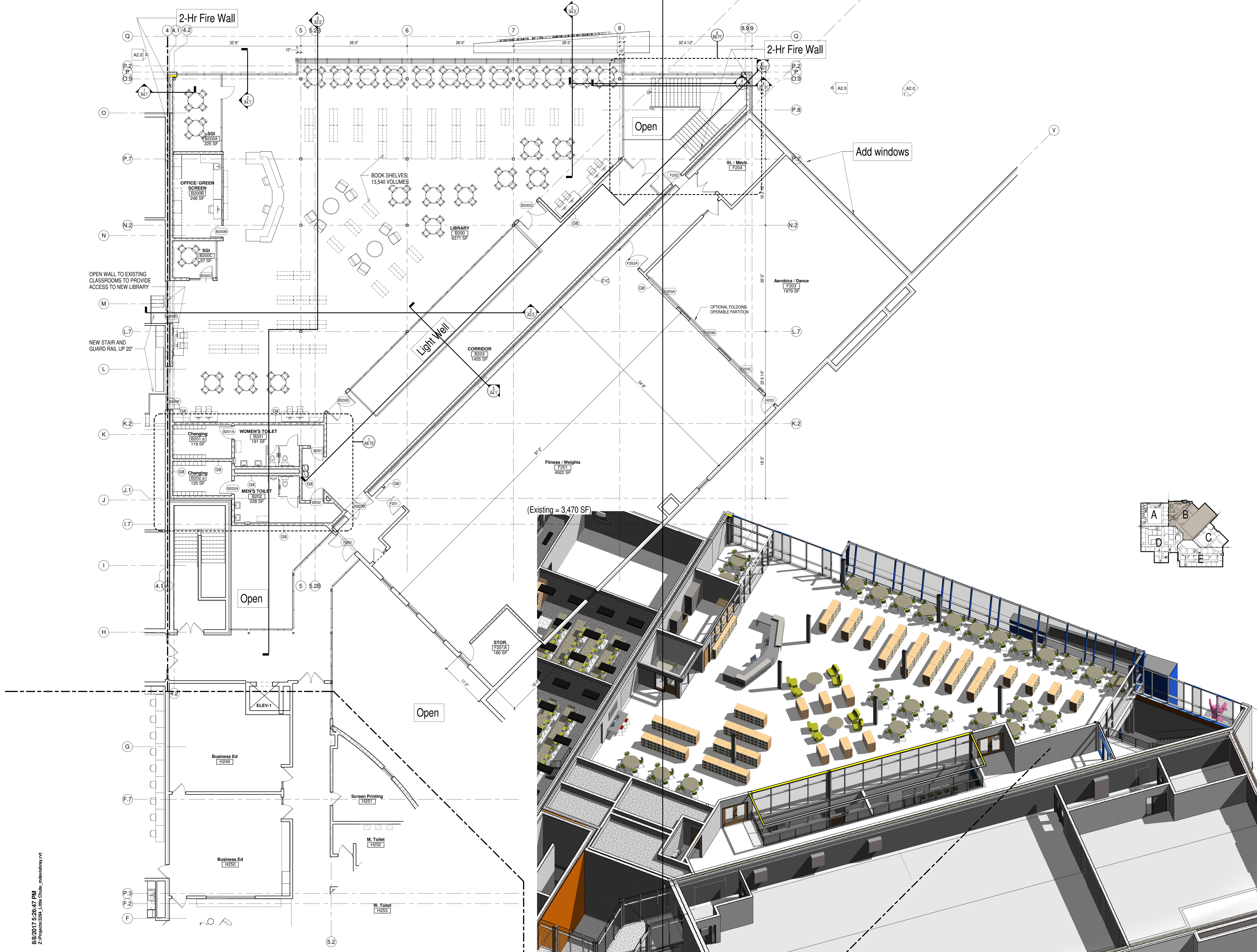

Office Locations:

Milwaukee
829 S. 1st Street
Milwaukee, Wisconsin 53204
T: 414.226.0200

Sheboygan
1227A North 8th Street
PO Box 955
Sheboygan, Wisconsin
53082
T: 920.459.4200
www.brayarch.com

Project Title:
ADDITION AND RENOVATION TO
**LITTLE CHUTE HIGH / MIDDLE / INTERMEDIATE
SCHOOL**
Little Chute Area School District
1402 Freedom Rd Little Chute, WI 54140

REVISIONS:

DATE	DESCRIPTION

**NOT FOR
CONSTRUCTION**

Project Number:
3294

Issued For:
PROGRESS SET

Sheet Title:
**SECOND FLOOR
PLAN - UNIT B**

Sheet Number:
A1.B2

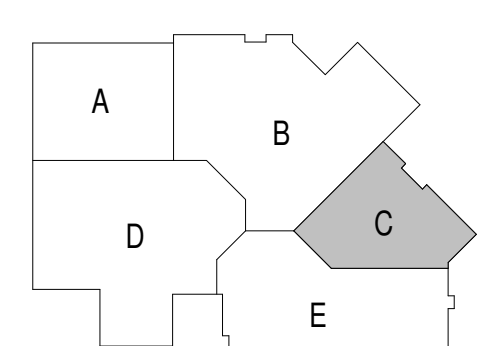

8/8/2017 5:26:51 PM
Z:\Projects\3294_Little Chute_mdw\bray.rvt



Office Locations:
Milwaukee
 829 S. 1st Street
 Milwaukee, Wisconsin 53204
 T: 414.226.0200
Sheboygan
 1227A North 8th Street
 PO Box 955
 Sheboygan, Wisconsin
 53082
 T: 920.459.4200
 www.brayarch.com

Project Title:
 ADDITION AND RENOVATION TO
**LITTLE CHUTE HIGH/ MIDDLE/ INTERMEDIATE
 SCHOOL**
 Little Chute Area School District
 1402 Freedom Rd Little Chute, WI 54140

REVISIONS:

DATE	DESCRIPTION

**NOT FOR
 CONSTRUCTION**

Project Number:
3294

Issued For:
PROGRESS SET

Sheet Title:
**FIRST FLOOR
 PLAN- UNIT C**

Sheet Number:
A1.C1

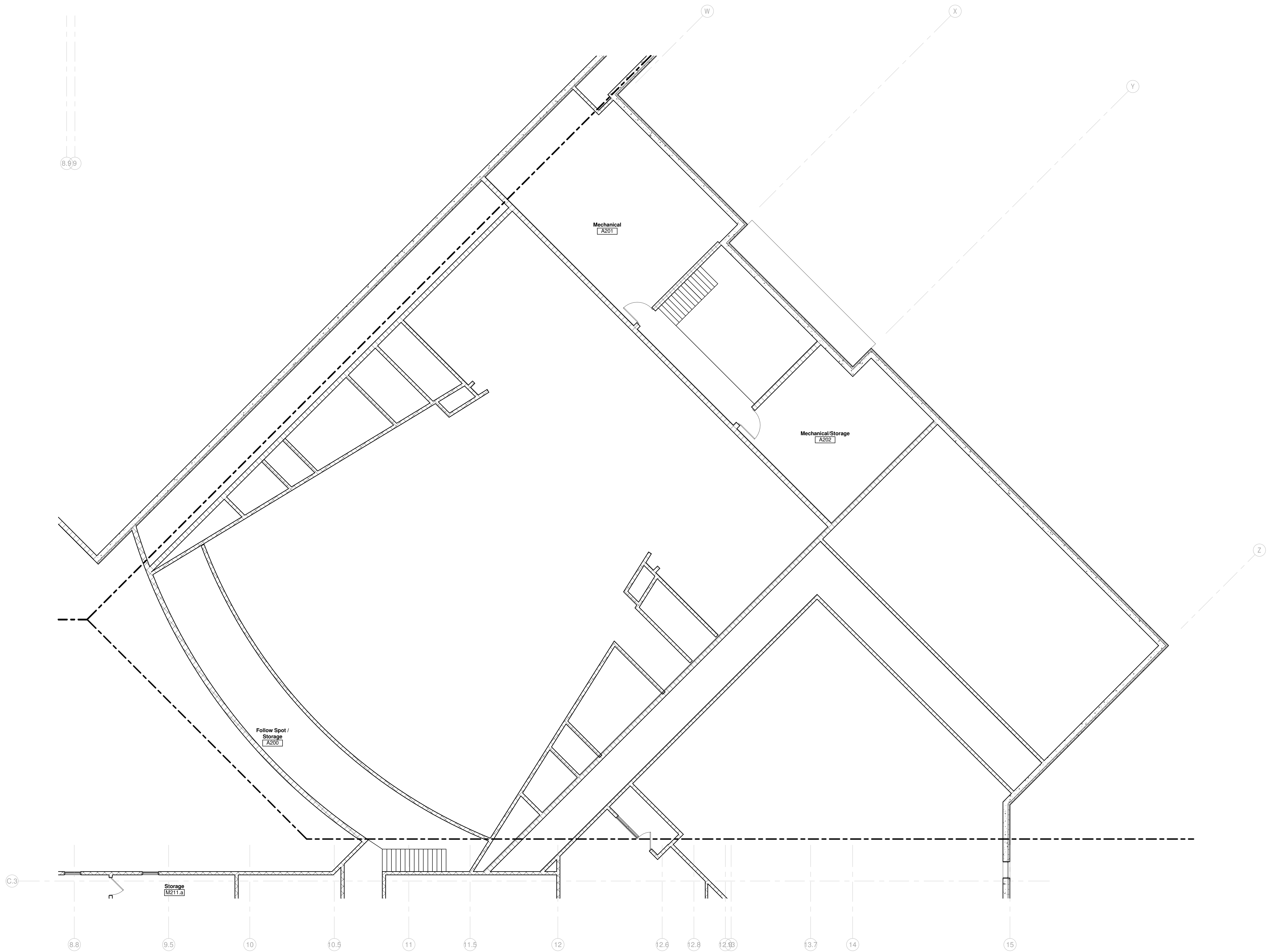

Office Locations:

Milwaukee
829 S. 1st Street
Milwaukee, Wisconsin 53204
T: 414.226.0200

Sheboygan
1227A North 8th Street
PO Box 955
Sheboygan, Wisconsin
53082
T: 920.459.4200
www.brayarch.com

Project Title:
ADDITION AND RENOVATION TO
**LITTLE CHUTE HIGH/ MIDDLE/ INTERMEDIATE
SCHOOL**
Little Chute Area School District
1402 Freedom Rd Little Chute, WI 54140

REVISIONS:

DATE	DESCRIPTION

**NOT FOR
CONSTRUCTION**

Project Number:
3294

Issued For:
PROGRESS SET

Sheet Title:
**SECOND FLOOR
PLAN - UNIT C**

Sheet Number:
A1.C2

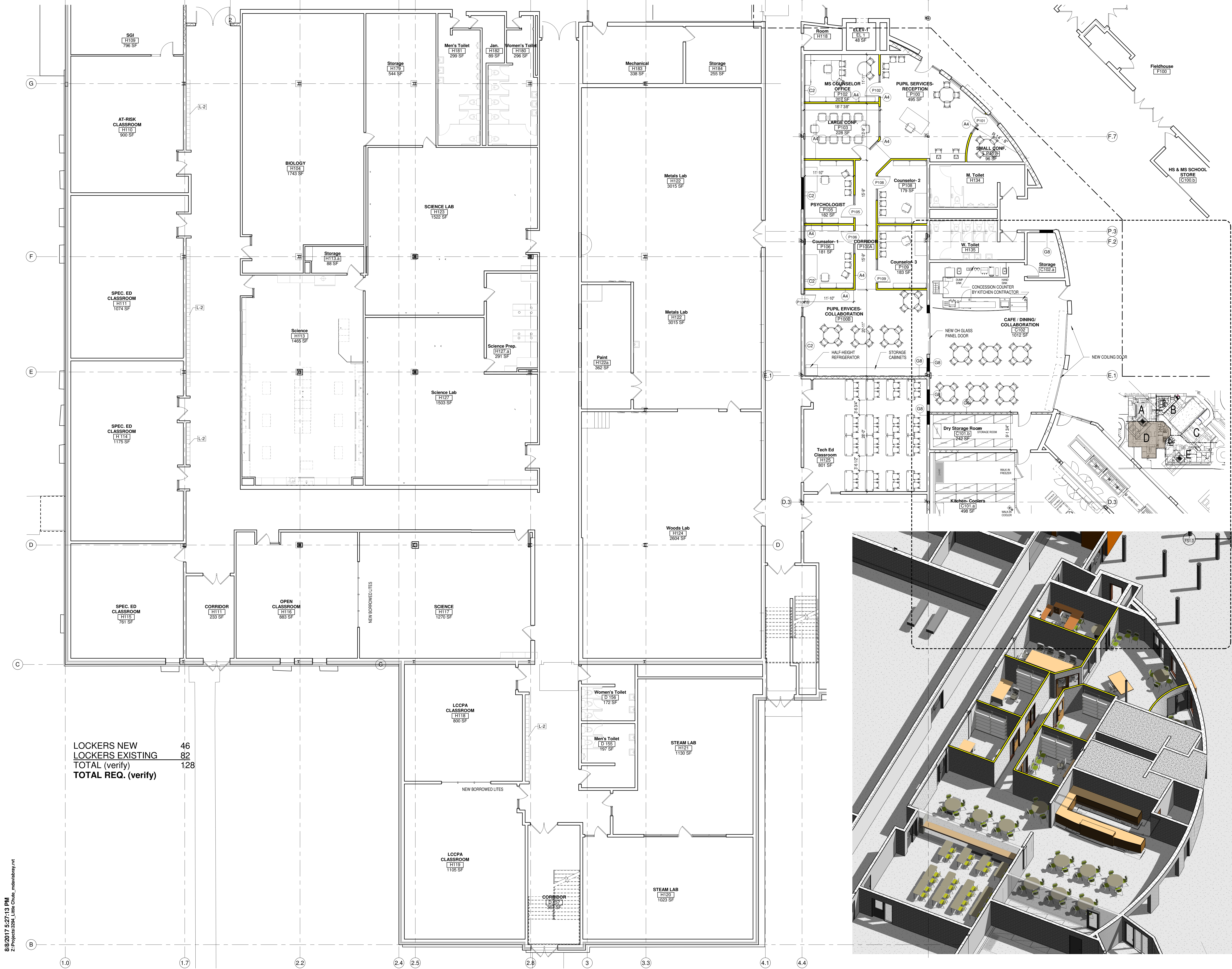

LOCKERS NEW	46
LOCKERS EXISTING	82
TOTAL (verify)	128
TOTAL REQ. (verify)	

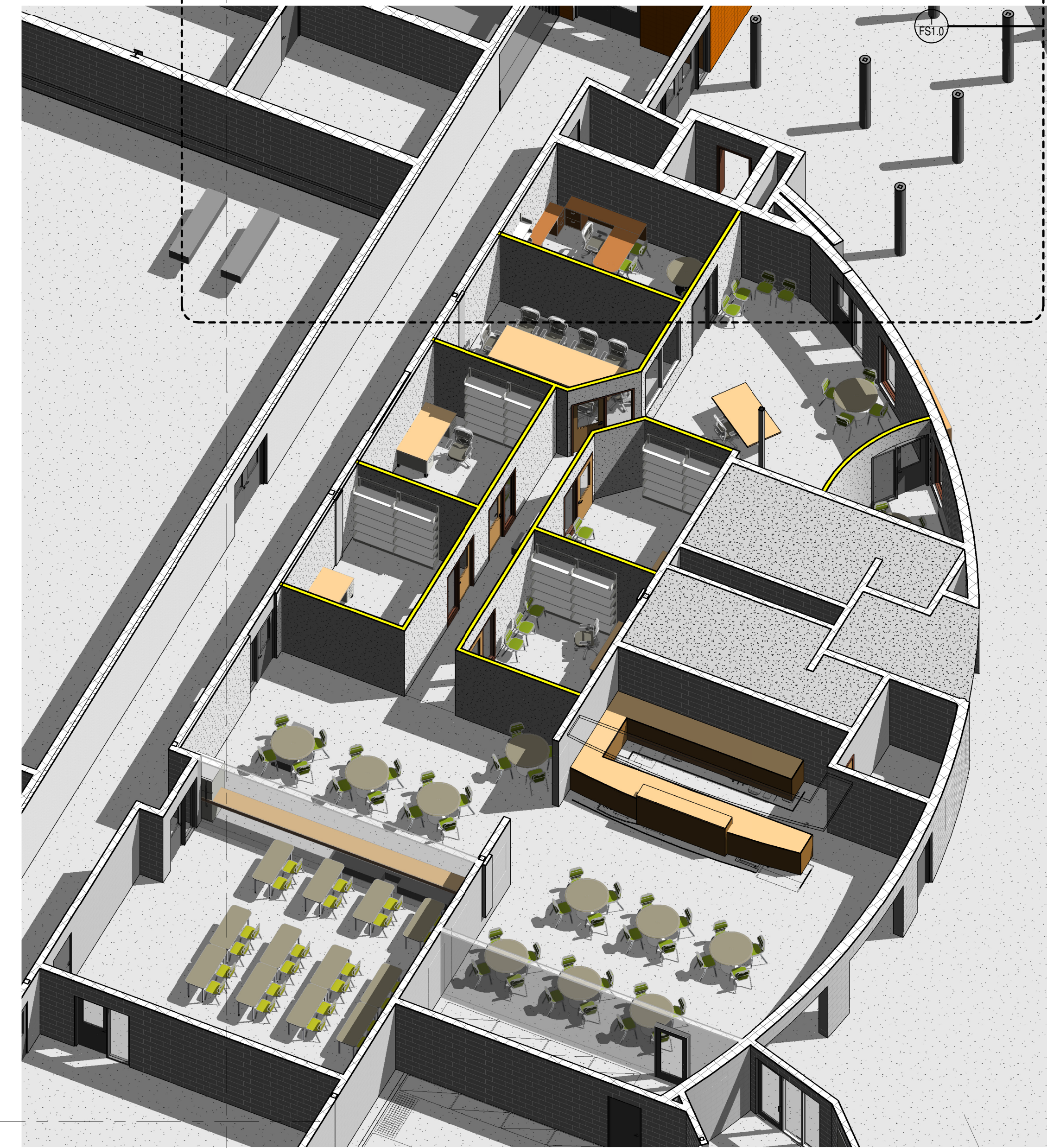

Office Locations:
Milwaukee
 829 S. 1st Street
 Milwaukee, Wisconsin 53204
 T: 414.226.0200
Sheboygan
 1227A North 8th Street
 PO Box 955
 Sheboygan, Wisconsin
 53082
 T: 920.459.4200
 www.brayarch.com

Project Title:
 ADDITION AND RENOVATION TO
**LITTLE CHUTE HIGH/ MIDDLE/ INTERMEDIATE
 SCHOOL**
 Little Chute Area School District
 1402 Freedom Rd Little Chute, WI 54140

REVISIONS:

DATE	DESCRIPTION

**NOT FOR
 CONSTRUCTION**

Project Number:
3294
 Issued For:
PROGRESS SET

Sheet Title:
**FIRST FLOOR
 PLAN- UNIT D**

Sheet Number:
A1.D1

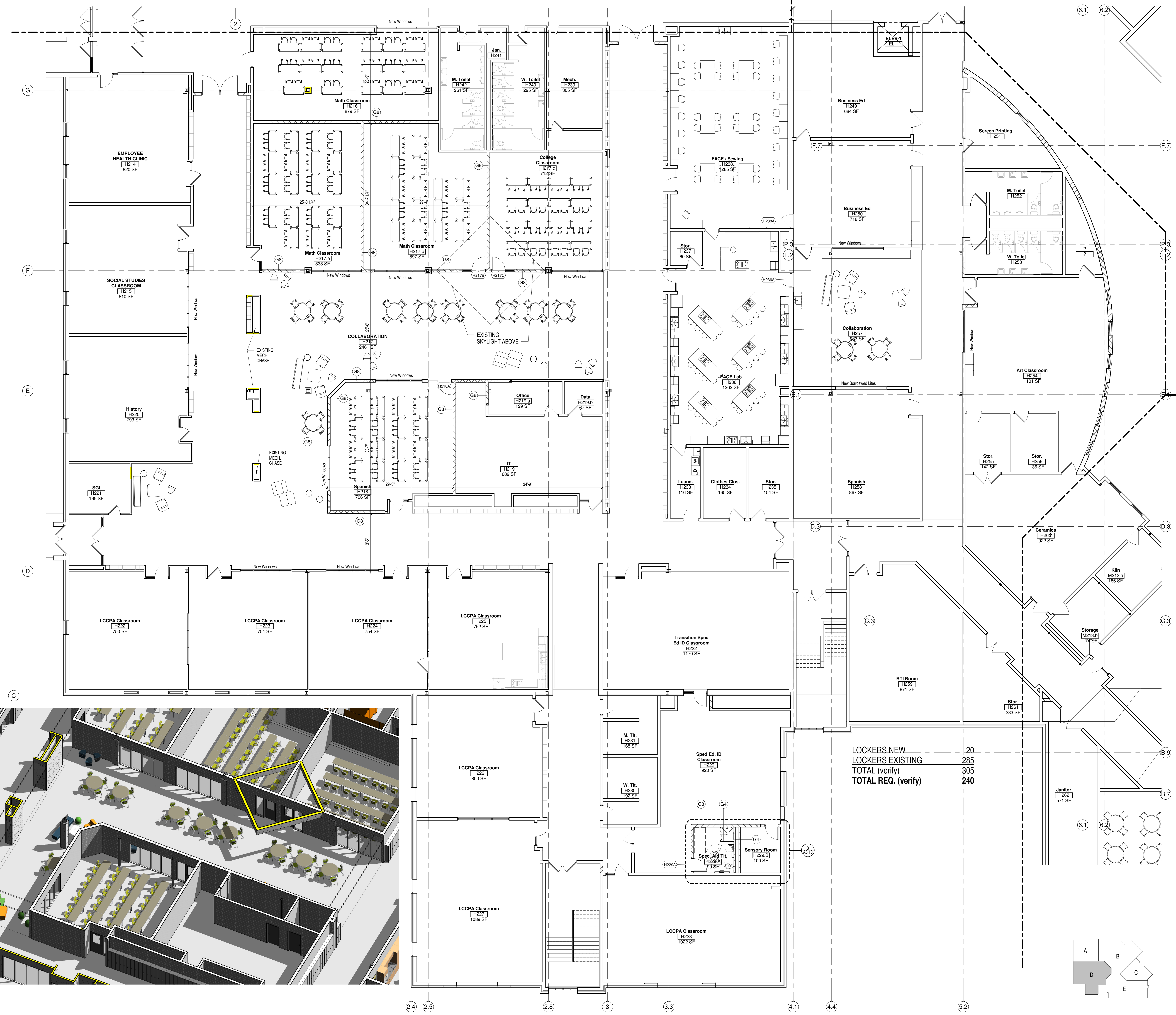

LOCKERS NEW	20
LOCKERS EXISTING	285
TOTAL (verify)	305
TOTAL REQ. (verify)	240

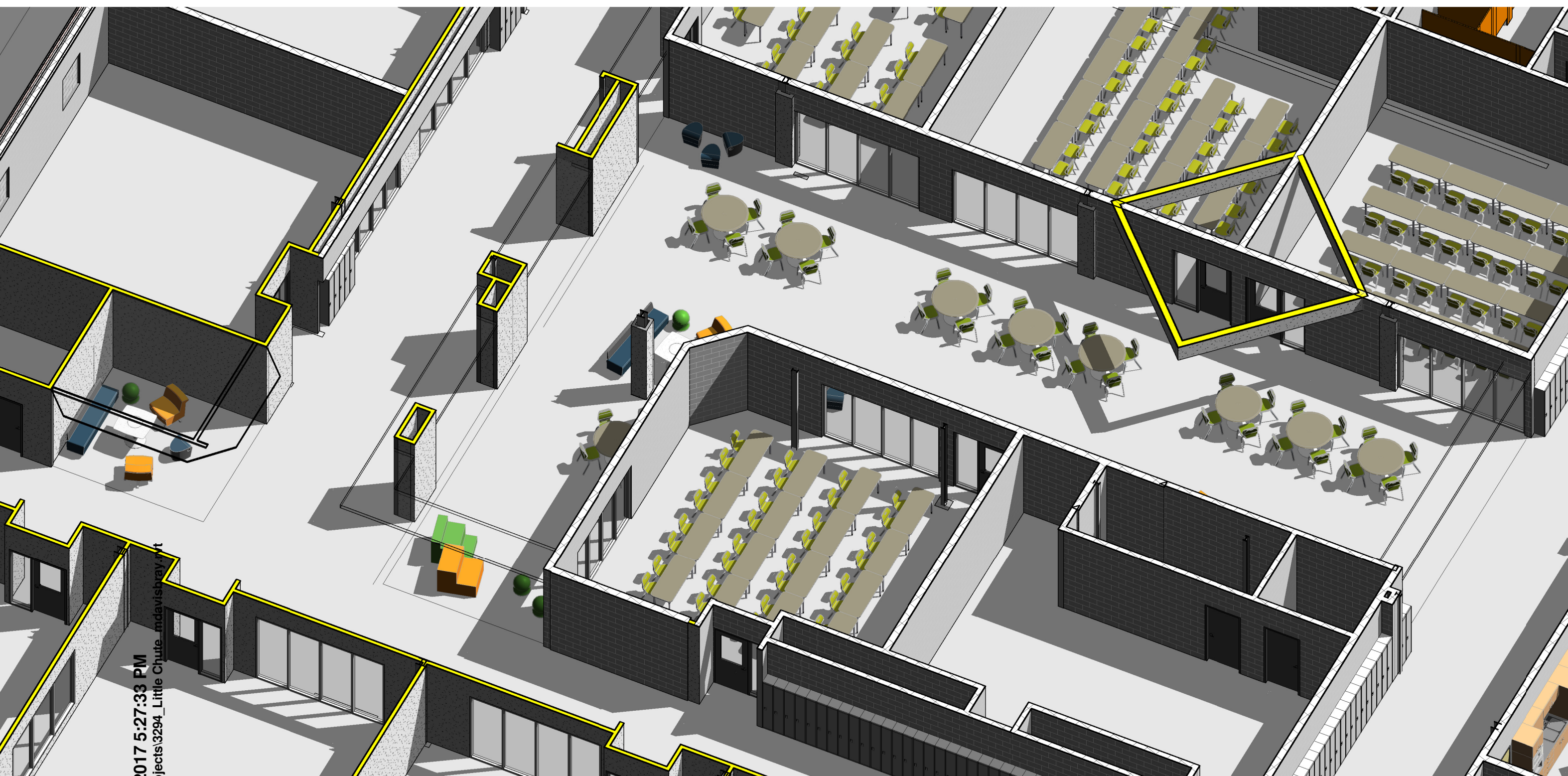

8/8/2017 5:27:33 PM
 Z:\Projects\3294_Little Chute Area School District

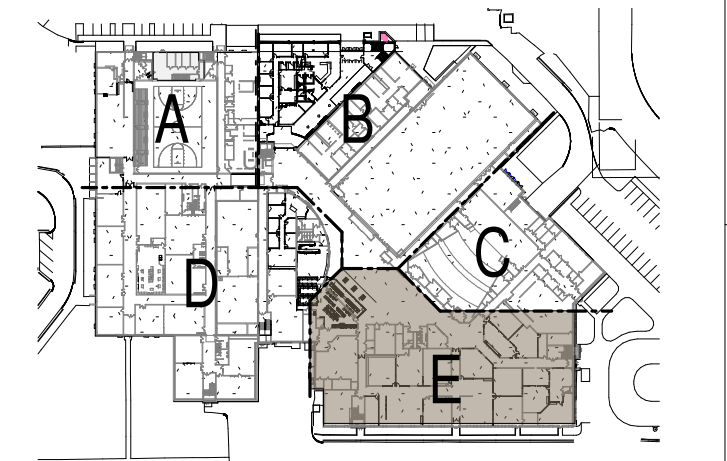
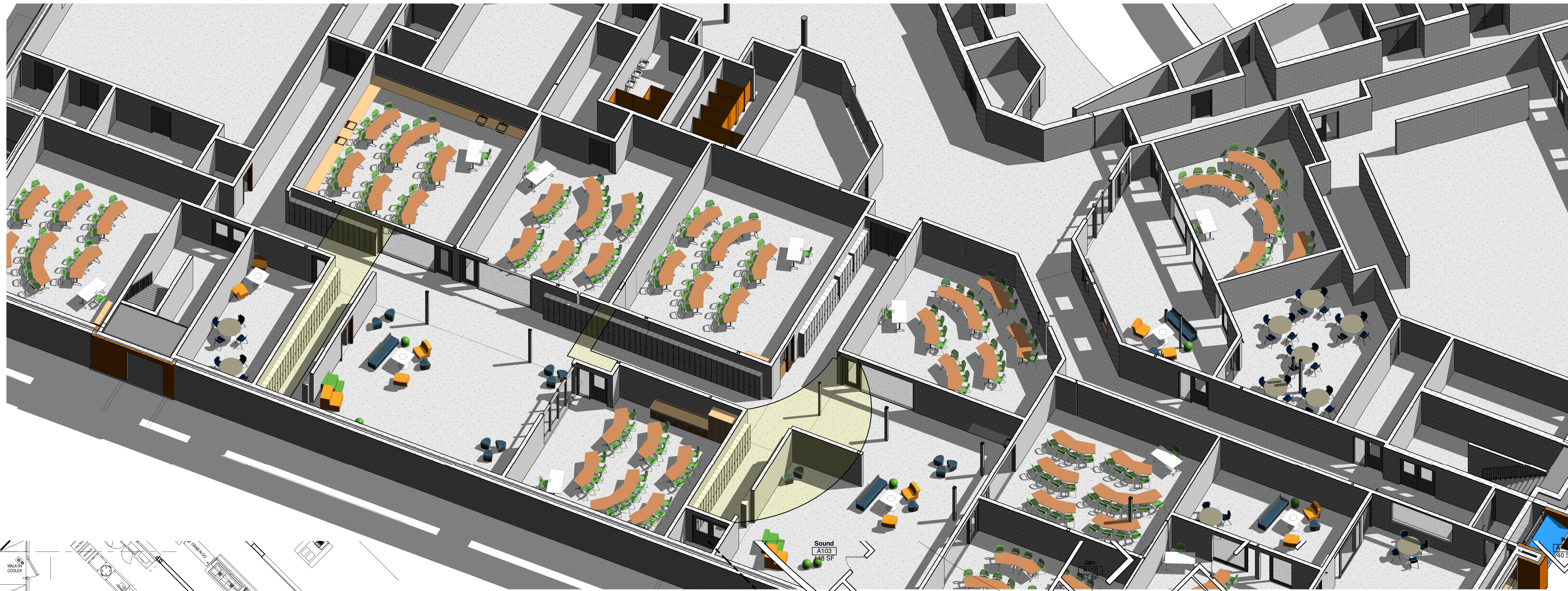

GENERAL NOTES

- F3 NEW COUNTERTOP, CABINETS, & SINK
- F4 NEW COUNTERTOP, BASE, & WALL CABINETS
- L-1 NEW LOCKERS
- L-2 EXISTING LOCKERS - PAINT

LOCKERS ADDED	182
LOCKERS TO REMAIN	118
TOTAL	300

8/8/2017 5:28:17 PM
 Z:\Projects\3294_Little Chute, Indiv\bray.rvt

Office Locations:

Milwaukee
 829 S. 1st Street
 Milwaukee, Wisconsin 53204
 T: 414.226.0200

Sheboygan
 1227A North 8th Street
 PO Box 955
 Sheboygan, Wisconsin
 53082
 T: 920.459.4200
 www.brayarch.com

Project Title:
**ADDITION AND RENOVATION TO
 LITTLE CHUTE HIGH/MIDDLE/INTERMEDIATE
 SCHOOL**
 Little Chute Area School District
 1402 Freedom Rd Little Chute, WI 54140

REVISIONS:

DATE	DESCRIPTION

**NOT FOR
 CONSTRUCTION**

Project Number:
3294

Issued For:
PROGRESS SET

Sheet Title:
**FIRST FLOOR
 PLAN-UNIT E**

Sheet Number:
A1.E1

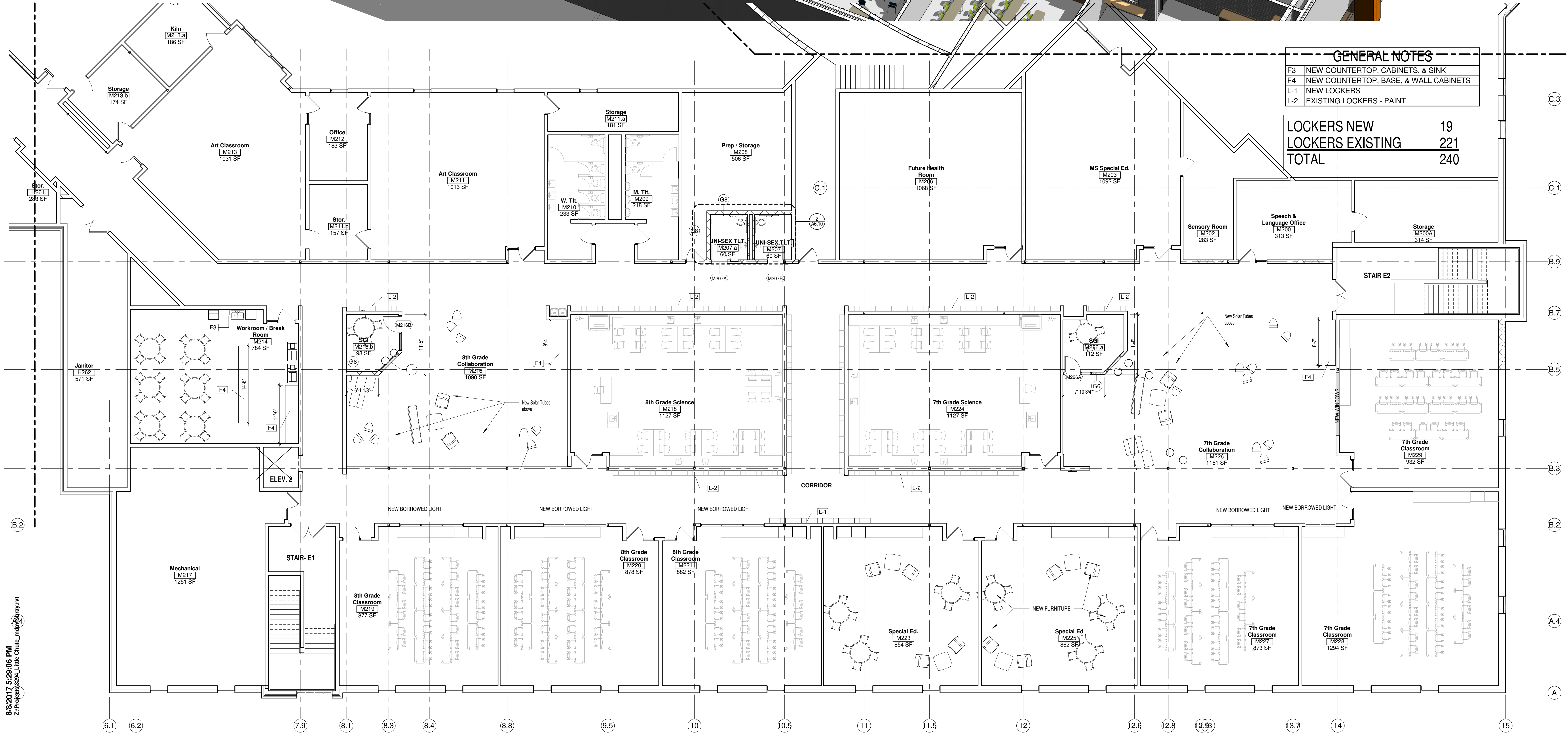
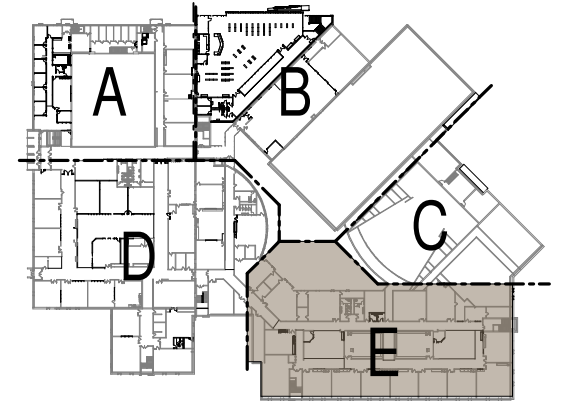
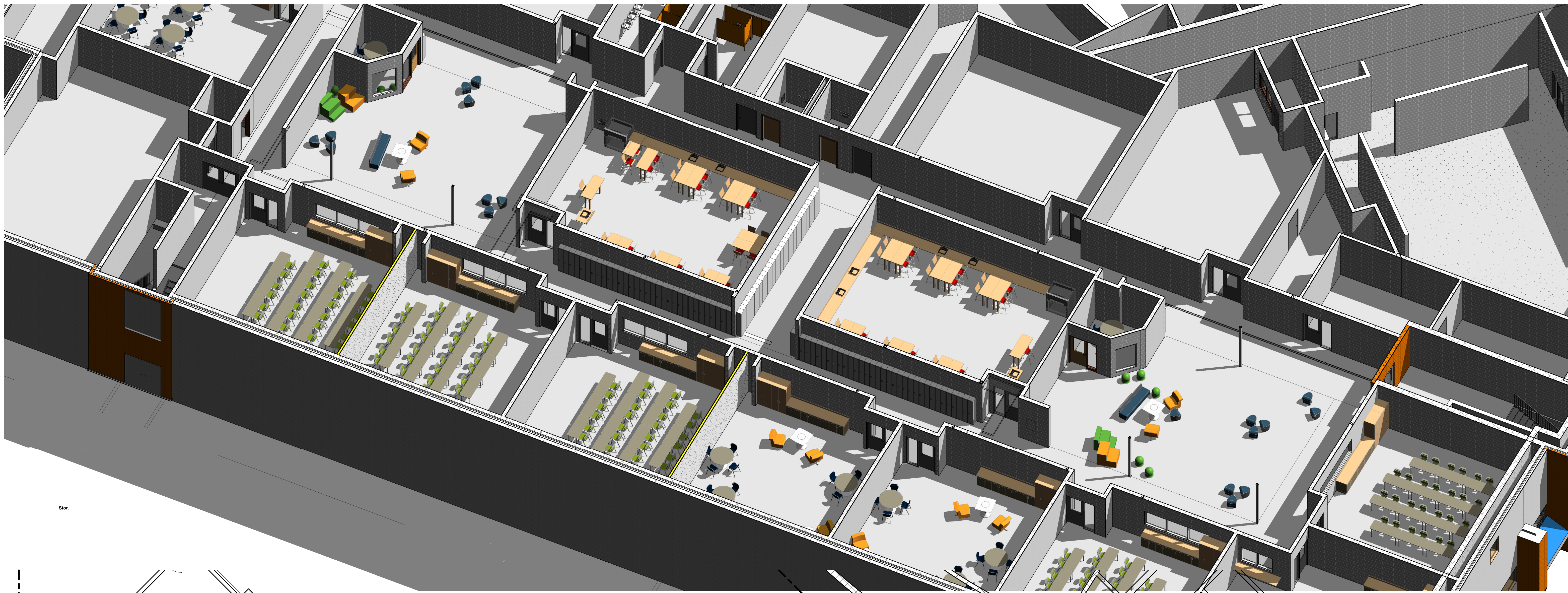

GENERAL NOTES

- F3 NEW COUNTERTOP, CABINETS, & SINK
- F4 NEW COUNTERTOP, BASE, & WALL CABINETS
- L-1 NEW LOCKERS
- L-2 EXISTING LOCKERS - PAINT

LOCKERS NEW	19
LOCKERS EXISTING	221
TOTAL	240

8/8/2017 5:29:06 PM
 Z:\Projects\3294_Little Chute, Inc\Drawings\2017\20170808_2nd Floor.rvt



Office Locations:

Milwaukee
 829 S. 1st Street
 Milwaukee, Wisconsin 53204
 T: 414.226.0200

Sheboygan
 1227A North 8th Street
 PO Box 955
 Sheboygan, Wisconsin
 53082
 T: 920.459.4200
 www.brayarch.com

NOT FOR CONSTRUCTION
 Project Title:
**ADDITION AND RENOVATION TO
 LITTLE CHUTE HIGH/ MIDDLE/ INTERMEDIATE
 SCHOOL**
 Little Chute Area School District
 1402 Freedom Rd Little Chute, WI 54140

REVISIONS:

DATE	DESCRIPTION

Project Number:
3294

Issued For:
PROGRESS SET

Sheet Title:
**SECOND FLOOR
 PLAN-UNIT E**

Sheet Number:
A1.E2

© 2017 Bray Associates Architects, Inc.

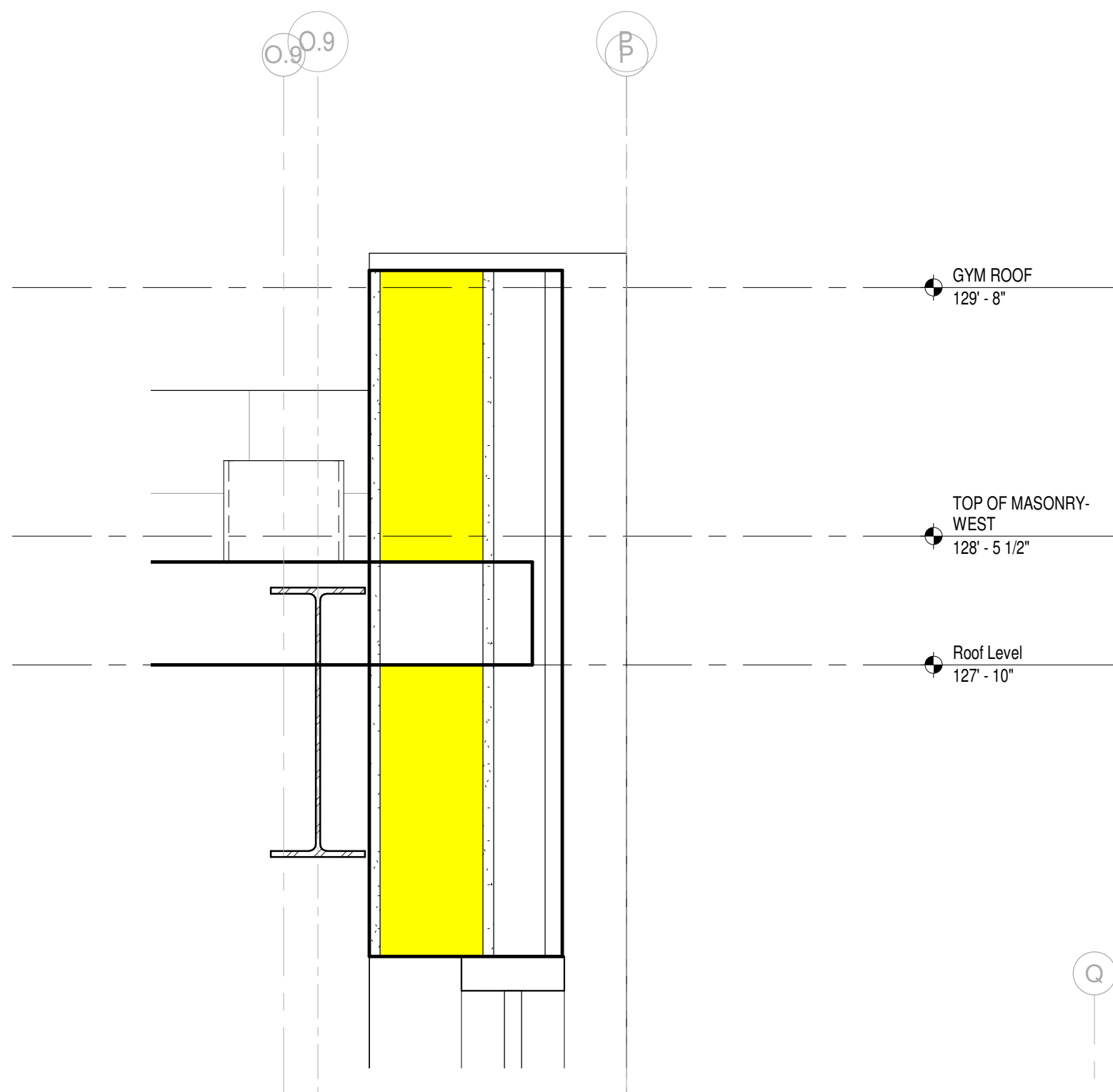

11 DETAIL @ ROOF EDGE / CURTAIN WALL
Scale 1 1/2" = 1'-0"

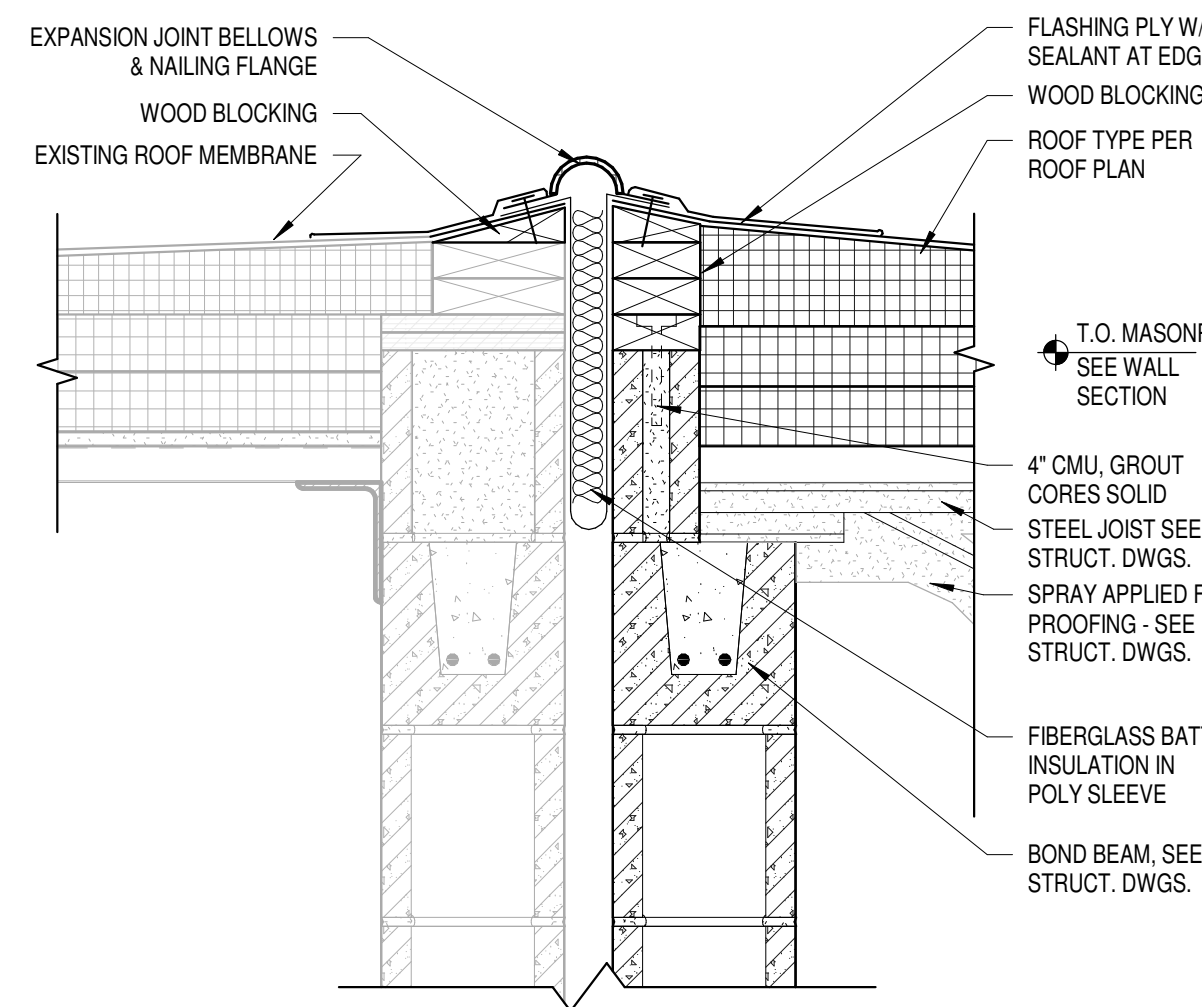
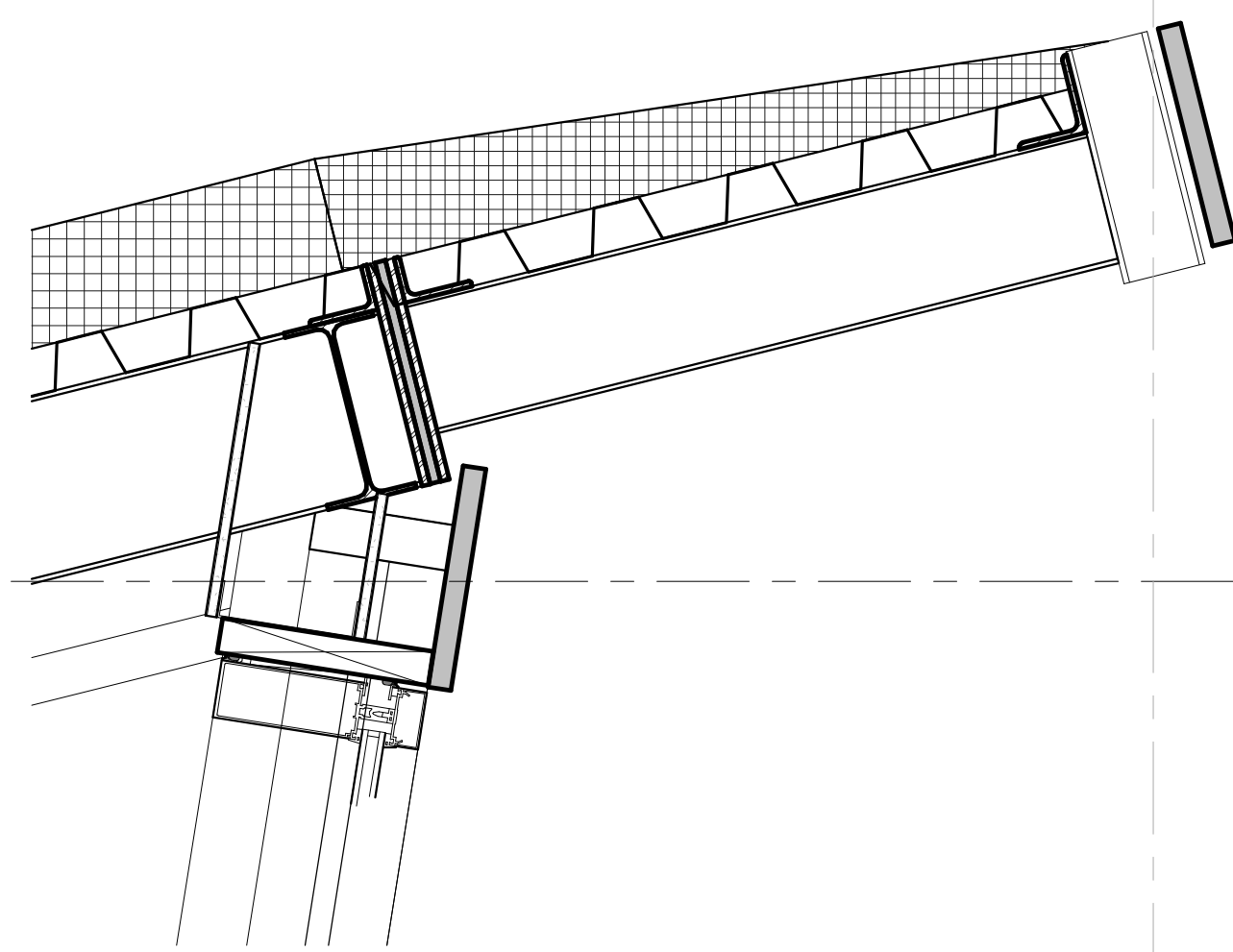

6 ROOF EDGE AT NEW / EXISTING ROOF
Scale 1 1/2" = 1'-0"

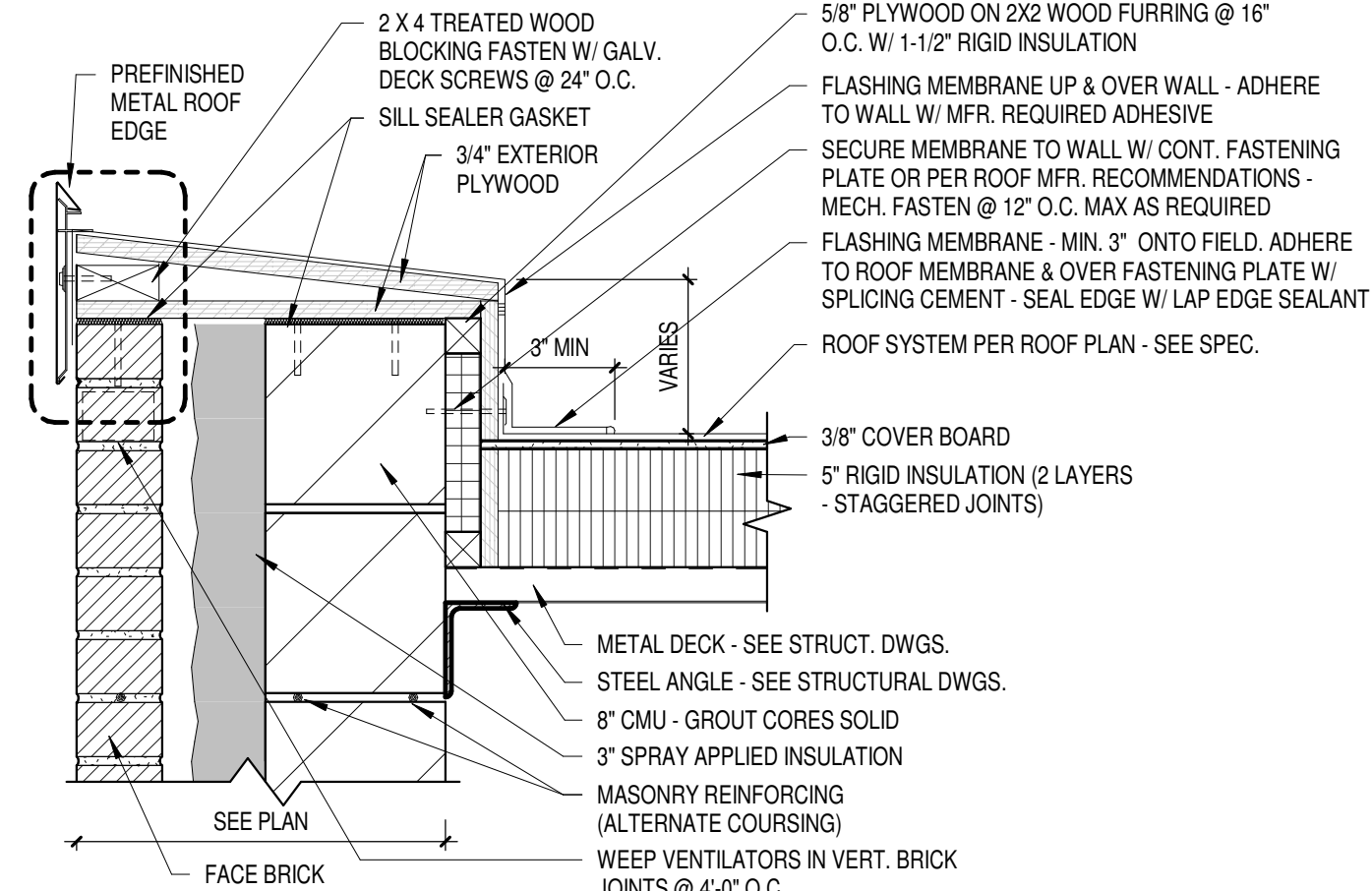

5 LIGHT METAL ROOF EDGE - NON BEARING
Scale 1 1/2" = 1'-0"

TOP OF CURTAIN WALL 136'-0"

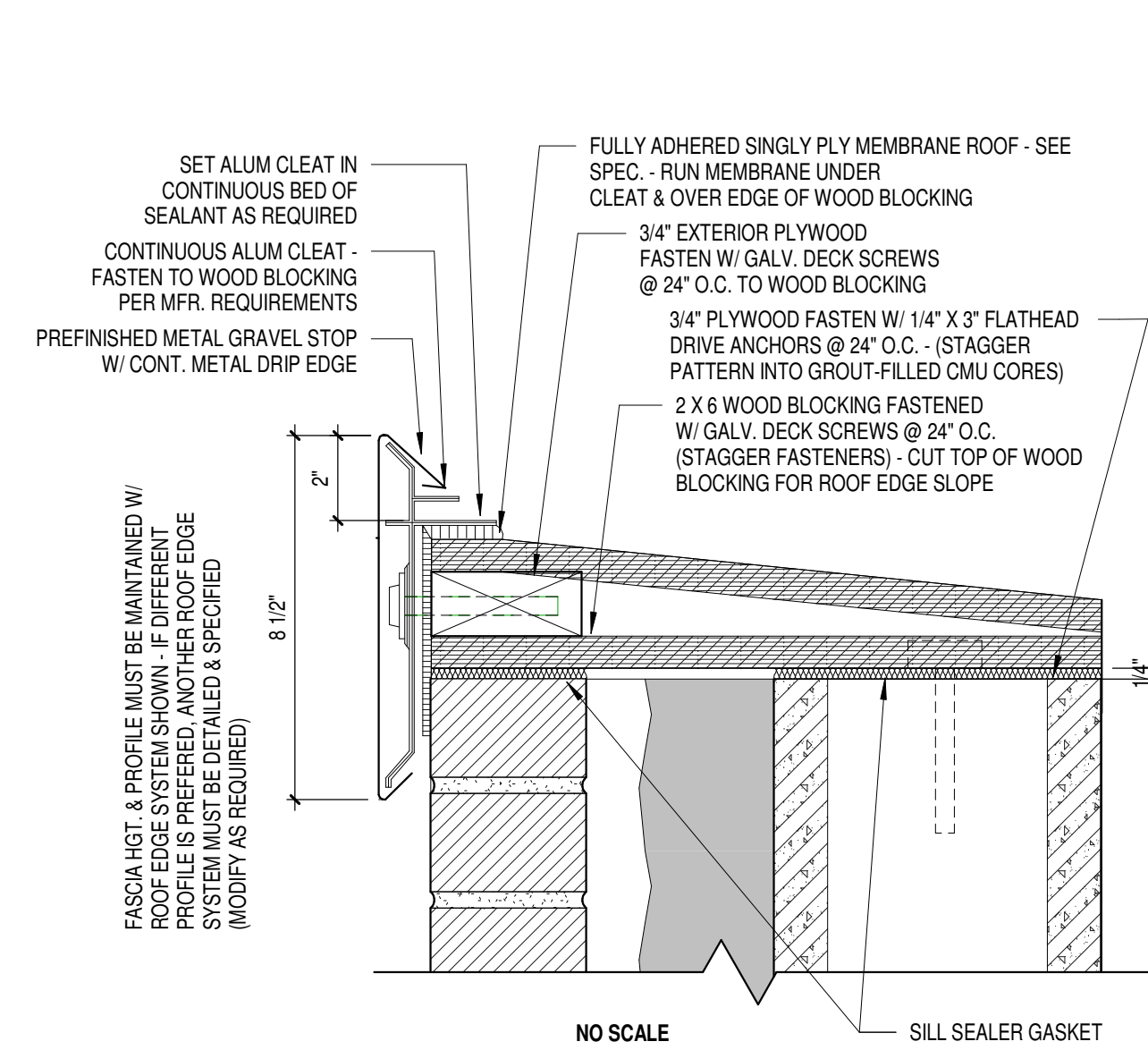

4 ENLARGED LIGHT METAL ROOF EDGE
Scale 3" = 1'-0"

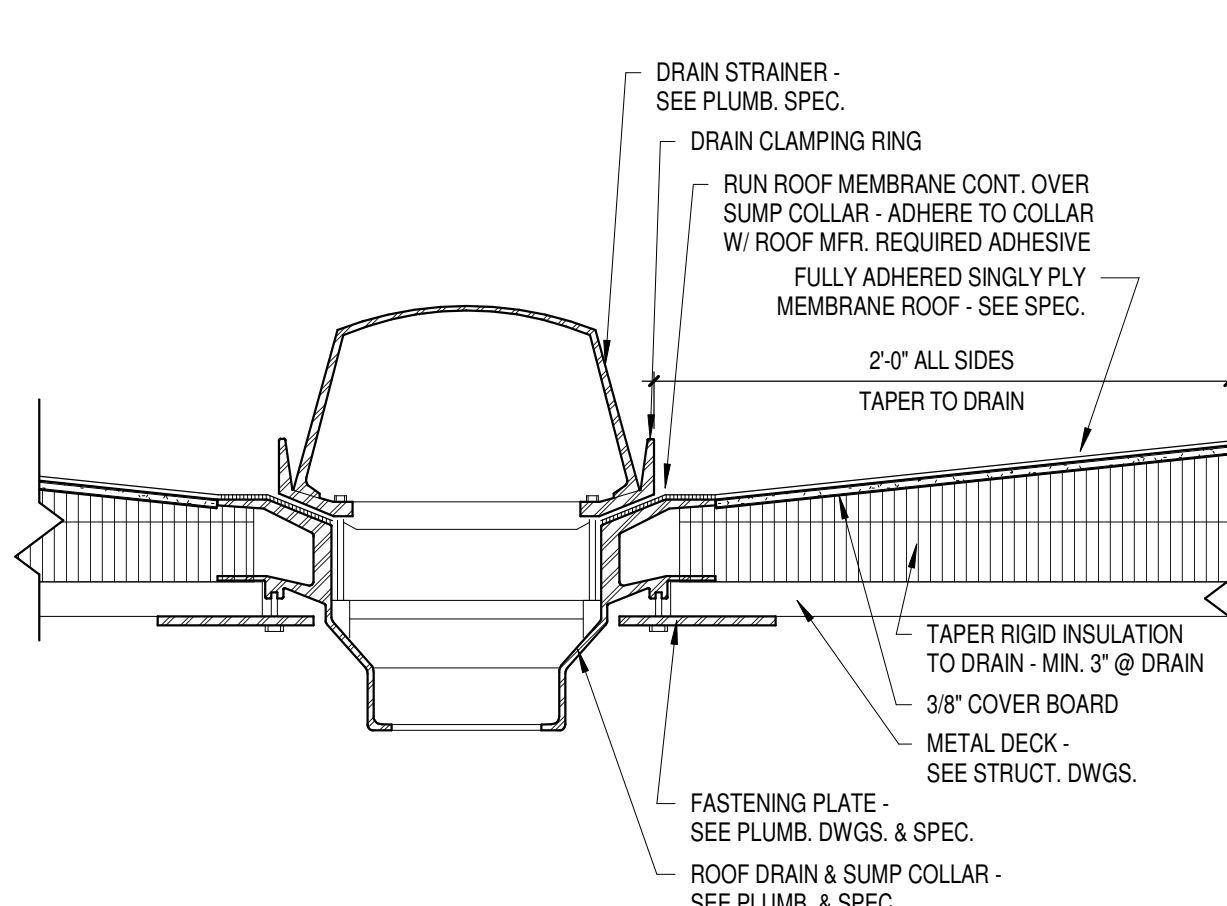

3 TYPICAL ROOF DRAIN
Scale 1 1/2" = 1'-0"

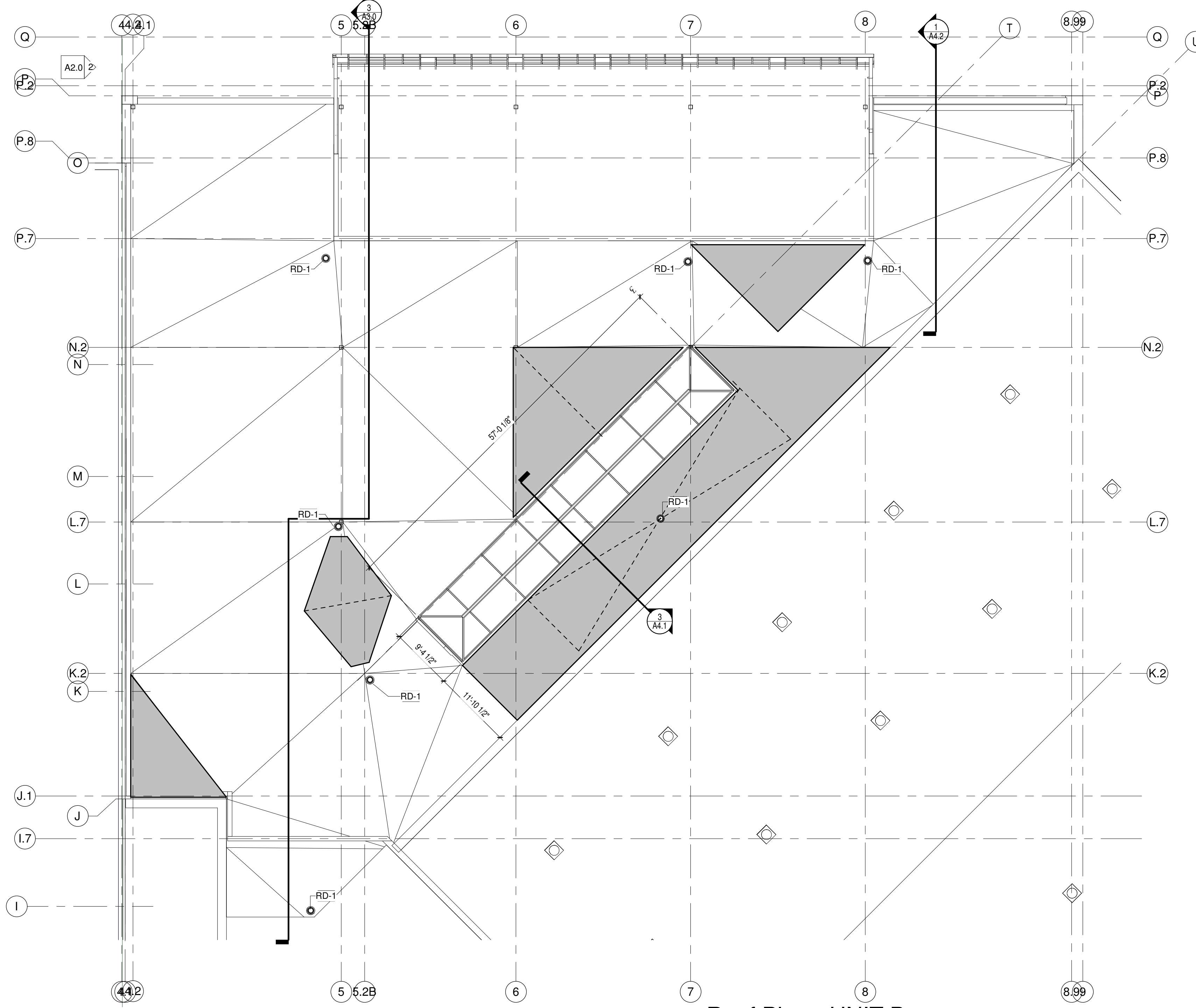

Roof Plan - UNIT B
Scale 1" = 10'-0"

ROOFING LEGEND & NOTES

- ROOF TYPE 1 (RT-1): FULLY ADHERED 60 MIL EPDM (WHITE) ROOF SYSTEM
TYPICAL: EXISTING INSULATION
- ROOF TYPE 2 (RT-2): FULLY ADHERED 60 MIL EPDM (WHITE) ROOF SYSTEM
3/8" COVERBOARD
2" POLYSTYRENE INSULATION TOTAL MINIMUM OF 2 LAYERS WITH STAGGERED JOINTS (TAPERED INSULATION AS SHOWN ON PLAN)
5/8" THERMAL BARRIER
ACOUSTICAL METAL ROOF DECK, SEE STRUCTURAL DRAWINGS FOR SIZE & TYPE
- DENOTES TAPERED INSULATION; MAINTAIN 1/2" PER FOOT SLOPE TO DRAINS
- ALL ROOF SLOPES TO BE MINIMUM 1/4" PER FOOT UNLESS NOTED OTHERWISE.
 - ALL ROOF TOP CURBS TO BE SADDLED WITH MINIMUM 1/2" PER FOOT PITCH.
 - NOT ALL ROOF PENETRATIONS ARE SHOWN; ROOFING CONTRACTOR TO VERIFY PENETRATIONS WITH ALL BUILDING TRADES.
 - SEE HVAC DRAWINGS FOR SIZES, QUANTITIES, LOCATIONS AND TYPES OF HVAC PENETRATIONS AND ROOF-TOP MOUNTED EQUIPMENT.
 - SEE DETAIL 10A1 R2 FOR VENT PIPE FLASHING DETAIL. VERIFY ALL LOCATIONS AND QUANTITIES W/ PLUMBING CONTRACTOR.
 - SEE DETAIL 20A1 R2 FOR CURB FLASHING DETAIL.
 - SEE DETAIL 10A1 R2 FOR TYPICAL ROOF SADDLES.
 - SEE SPECIFICATION SECTION 07 53 24 FOR WALK-WAY PROTECTION REQUIREMENTS.
 - WOOD BLOCKING REQUIREMENTS:
BOLTS ANCHORING WOOD NAELERS TO CMU SHALL BE 1/2" DIAMETER SPACED 4'-0" O.C. AT OUTSIDE CORNERS BOLTS SHALL BE 2'-0" O.C. FOR FIRST 8'-0" IN EACH DIRECTION FROM CORNER. ANCHOR BOLTS SHALL BE HOOKED AND EMBEDDED 8" IN CMU.
LAG BOLTS ANCHORING WOOD NAELERS TO WOOD BLOCKING AT METAL STUDS SHALL BE 1/2" DIAMETER SPACED 4'-0" O.C. AT OUTSIDE CORNERS BOLTS SHALL BE 2'-0" O.C. FOR THE FIRST 8'-0" IN EACH DIRECTION FROM THE CORNER.
WOOD NAELERS DIRECTLY FASTENED TO THE METAL DECK SHALL BE WITH TWO ROWS OF NO. 10 GALVANIZED SHEET METAL SCREWS WITH 5/8" DIAMETER WISHERS. SPACING FOR EACH ROW SHALL BE 2'-0" O.C. WITH STAGGERED ROWS.
NAILS USED TO SECURE WOOD NAELER TO ANOTHER WOOD NAELER SHALL BE LONG ENOUGH TO PENETRATE A MINIMUM 1 1/4" NAILING FOR EACH OF TWO ROWS SHALL BE 2'-0" O.C. WITH STAGGERED ROWS.
 - PREFINISHED METAL FLASHING
CONTINUOUS METAL RECEIVER AND COUNTERFLASHING
AT BRICK WALLS, METAL FLASHING TO BE A PREFINISHED METAL (COLOR TO BE SELECTED BY ARCHITECT)
ROOF COPING METAL
AT BRICK OVER GYP PARAPET LOCATIONS, METAL COPING TO BE A PREFINISHED METAL (COLOR TO BE SELECTED BY ARCHITECT)
AT METAL PANEL LOCATIONS, METAL COPING TO BE A PREFINISHED METAL (COLOR SELECTED BY ARCHITECT)
 - COORDINATE WITH HIGH AND LOW POINTS OF SLOPED STRUCTURE
 - PROVIDE AND INSTALL 5/8" GYPSUM BOARD THERMAL BARRIER AT AREAS WITH SPRAYED ON FIRE PROOFING AND/OR AT AREAS WITH ACOUSTICAL DECK AND AT ROOF SYSTEMS CALLING FOR 3/8" THERMAL BARRIER. (SEE STRUCTURAL DRAWINGS FOR LOCATIONS).

GENERAL NOTES

RD-1	ROOF DRAIN
------	------------

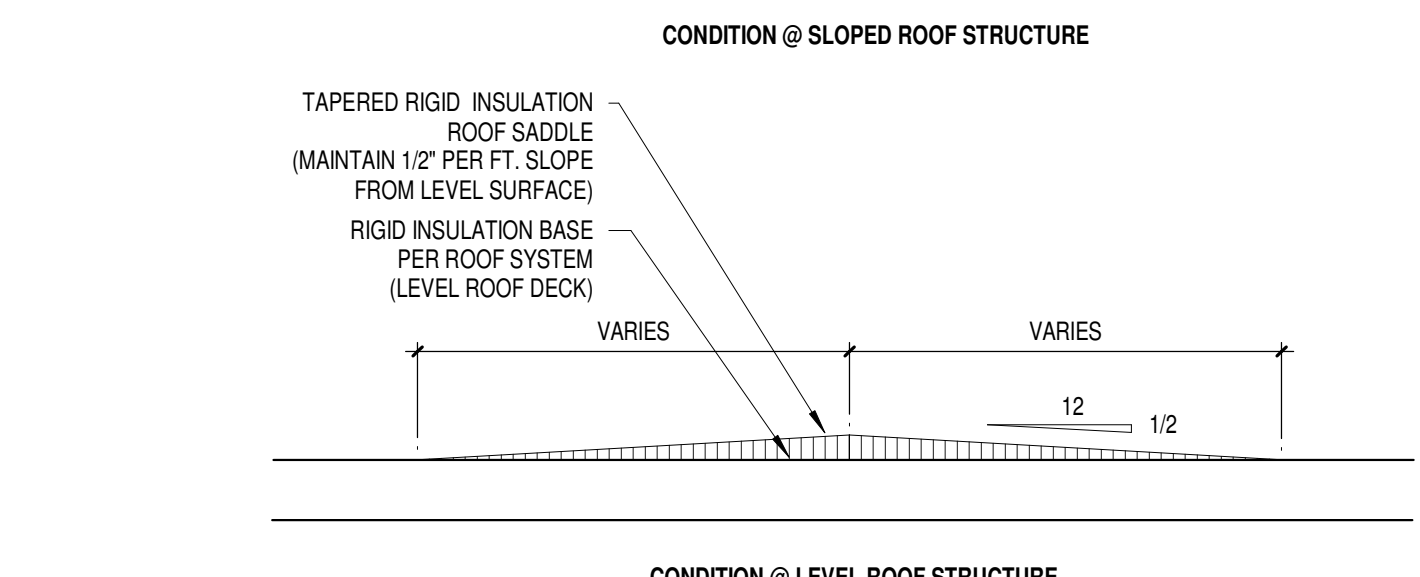
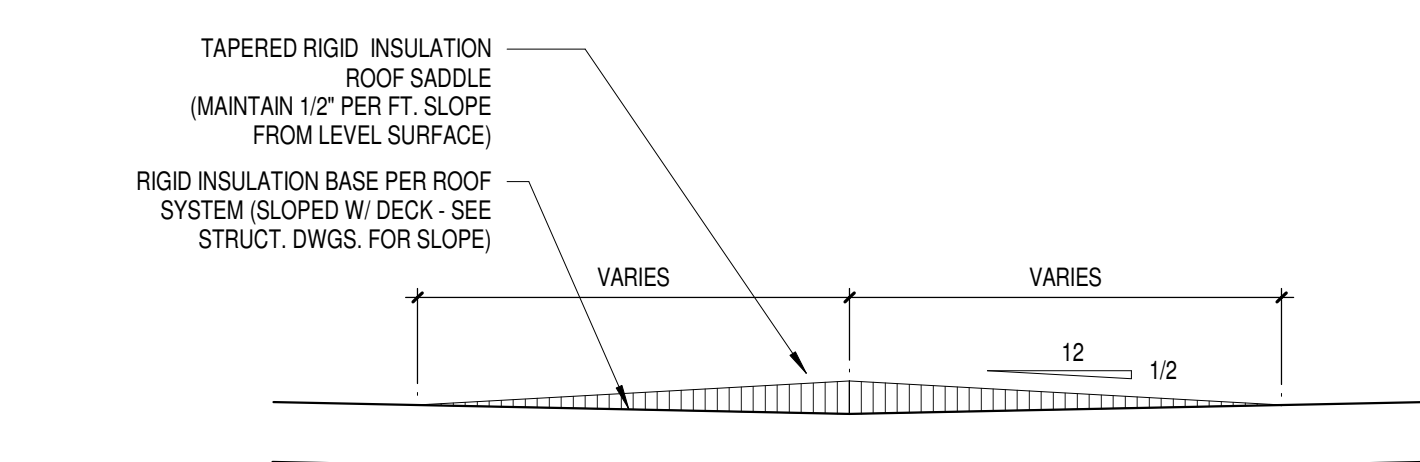

8 TYP. ROOF SADDLE
Scale 3/4" = 1'-0"

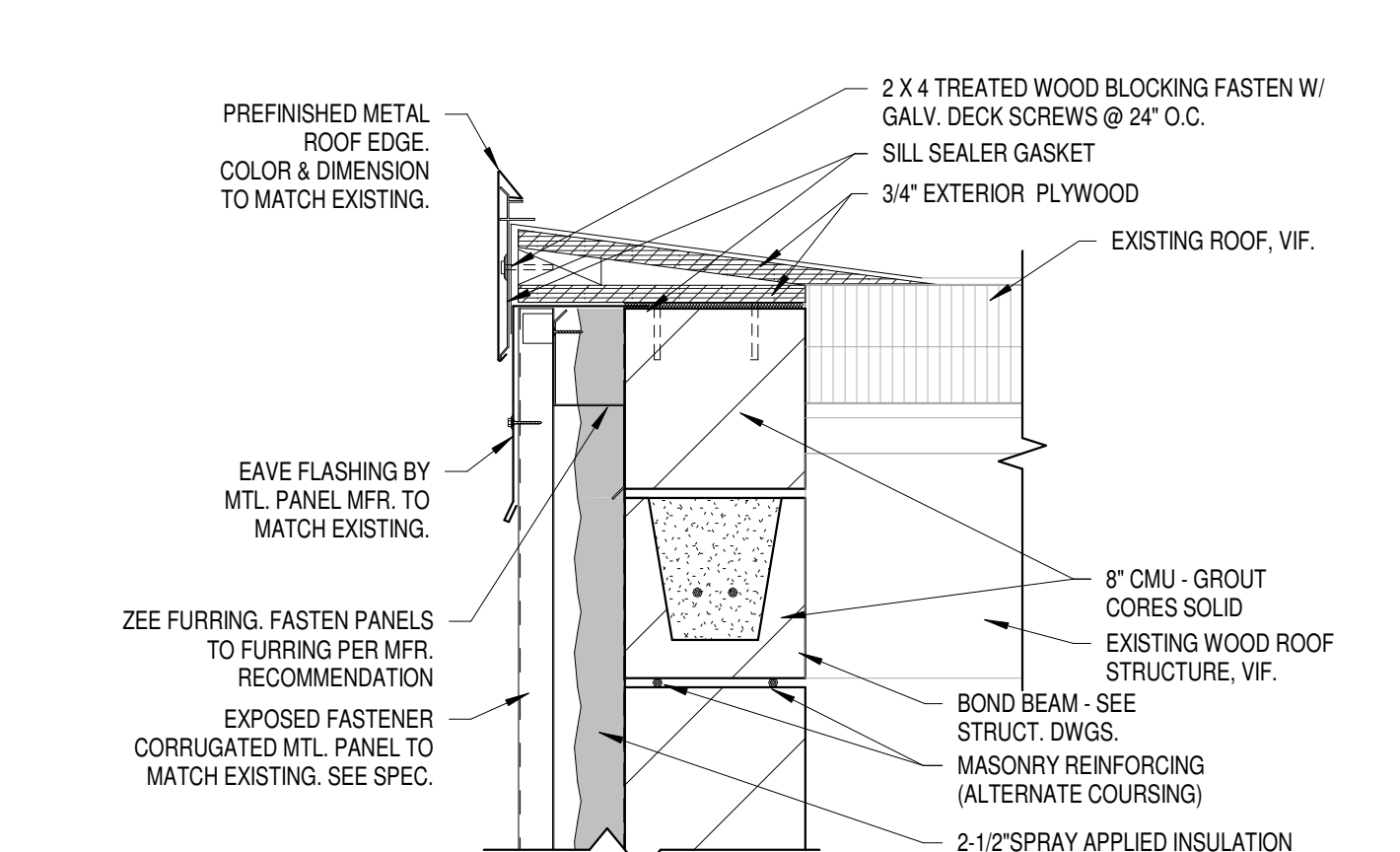

7 LIGHT METAL ROOF EDGE, CORRUGATED METAL
Scale 1 1/2" = 1'-0"

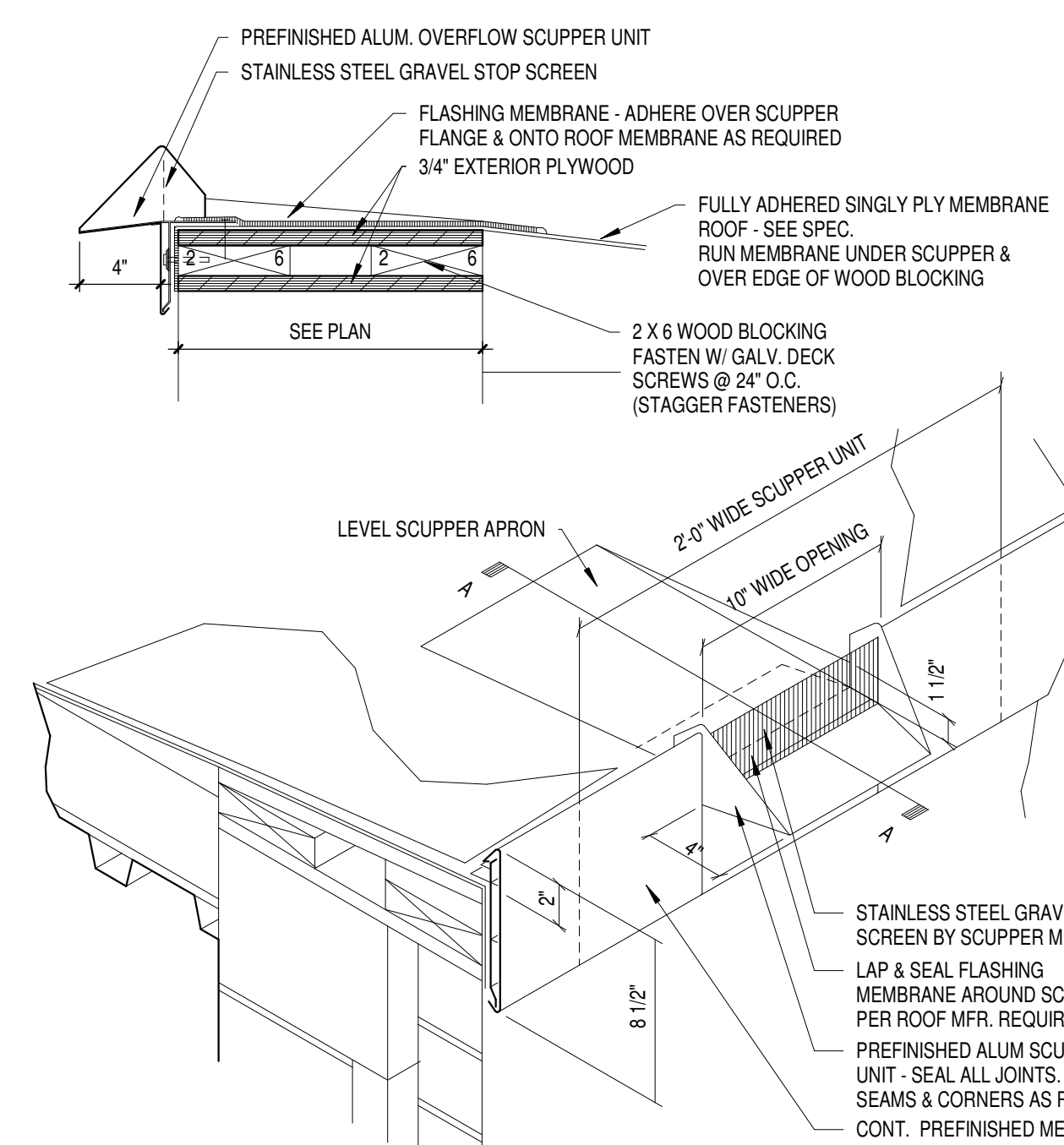

2 TYPICAL OVERFLOW SCUPPER
Scale 1 1/2" = 1'-0"

8/8/2017 5:29:22 PM
Z:\Projects\3294_Little Chute_mdw\bray.rvt



Office Locations:
Milwaukee
829 S. 1st Street
Milwaukee, Wisconsin 53204
T: 414.226.0200
Sheboygan
1227A North 8th Street
PO Box 955
Sheboygan, Wisconsin
53082
T: 920.459.4200
www.brayarch.com

Project Title:
ADDITION AND RENOVATION TO
LITTLE CHUTE HIGH/ MIDDLE/ INTERMEDIATE
SCHOOL
Little Chute Area School District
1402 Freedom Rd Little Chute, WI 54140

REVISIONS:
DATE DESCRIPTION

Project Number:
3294
Issued For:
PROGRESS SET

Sheet Title:
ROOF PLAN UNIT
B & DETAILS

Sheet Number:
A1.R2

© 2017 Bray Associates Architects, Inc.

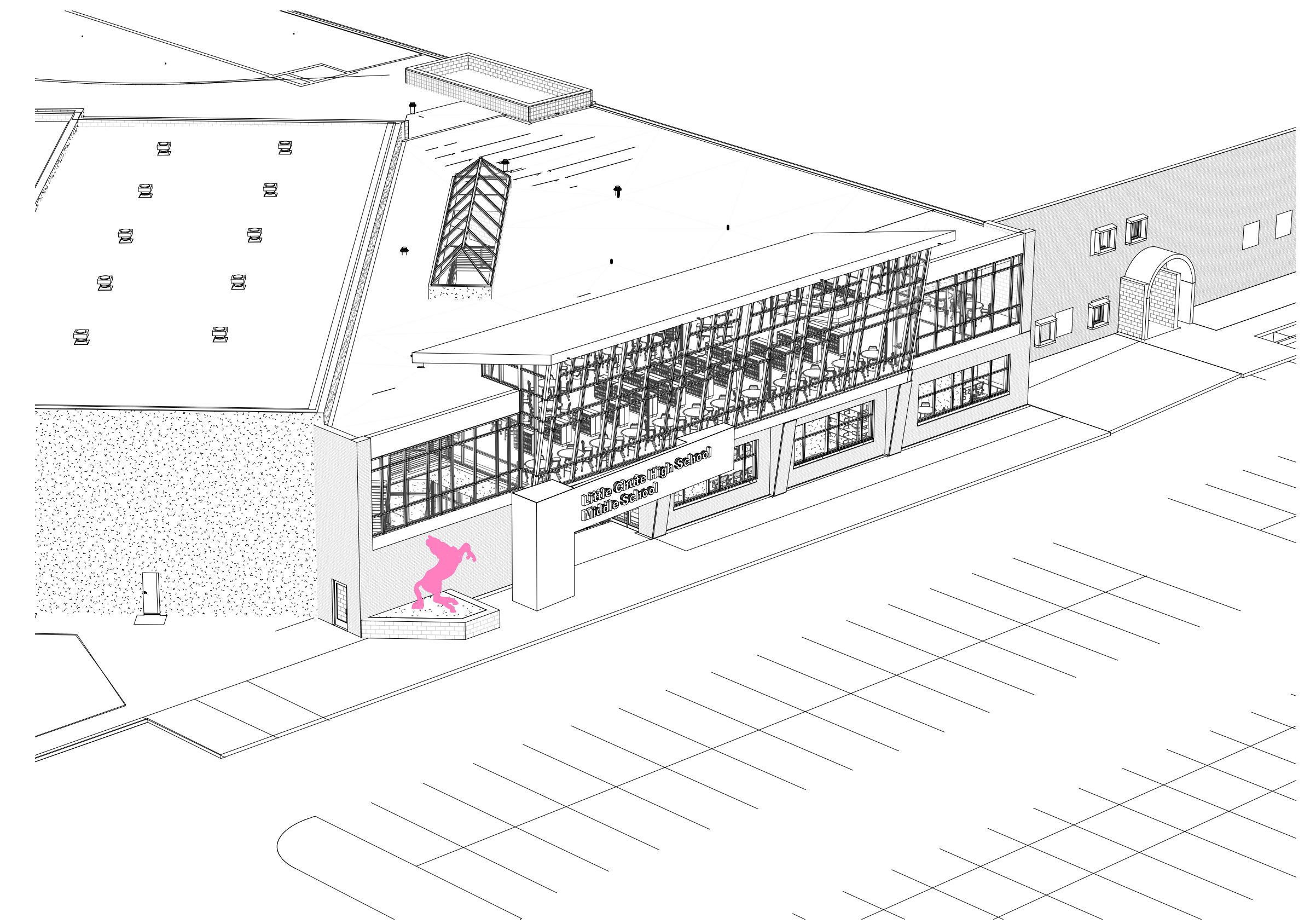
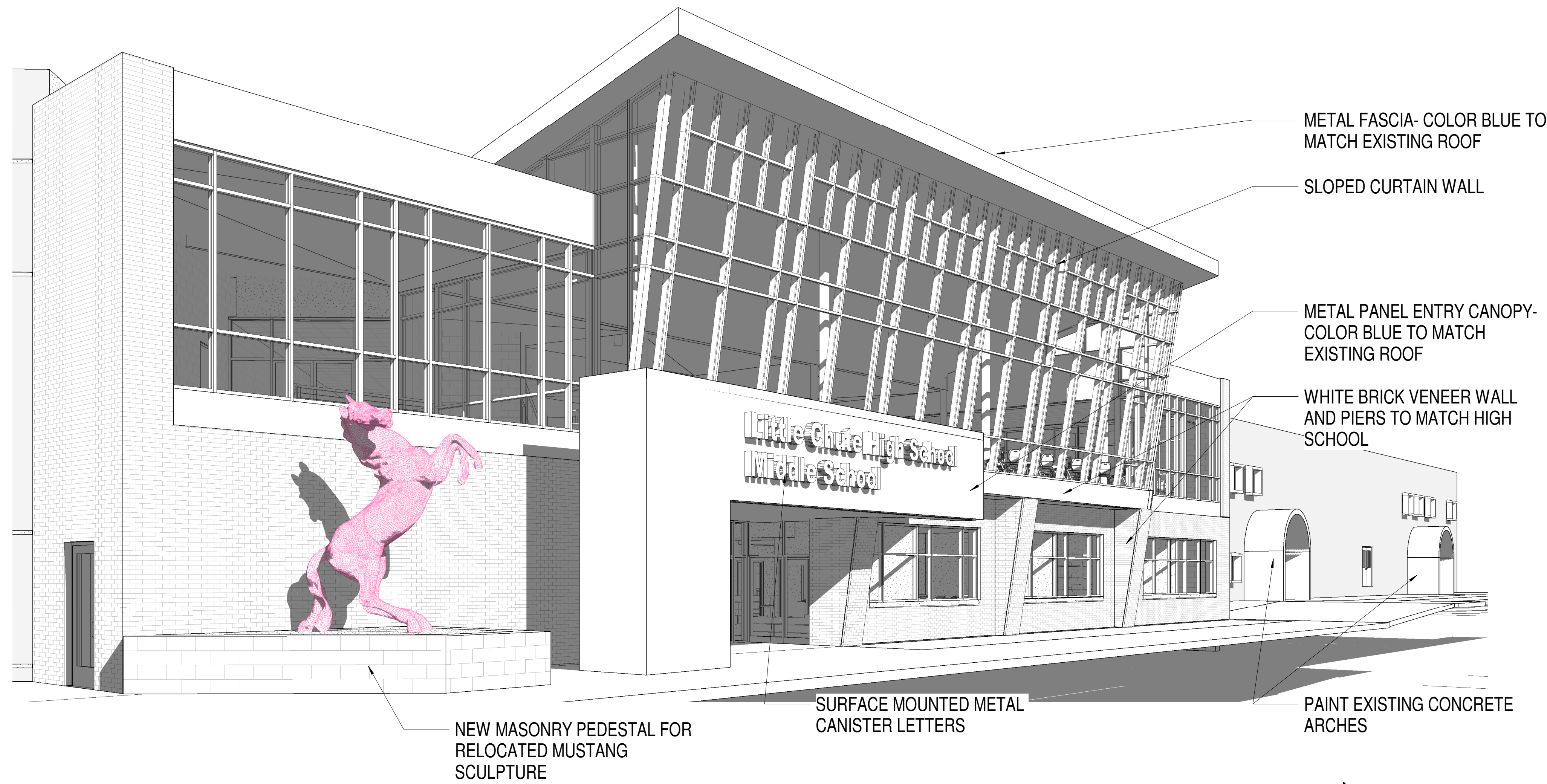

5 3D Aerial View Exterior Option-3
Scale

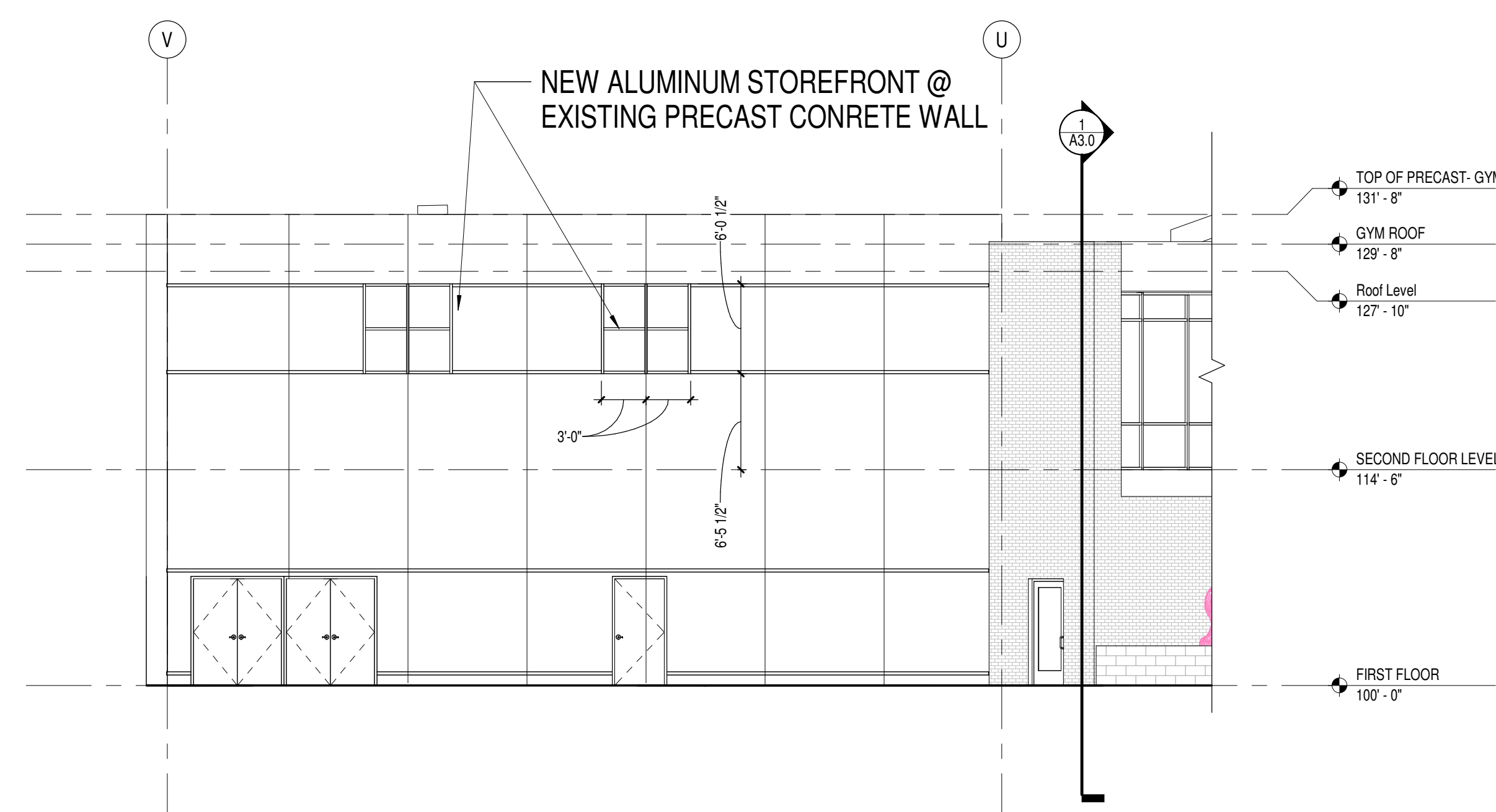

1 North Elevation @ Existing Gym
Scale 1/8" = 1'-0"

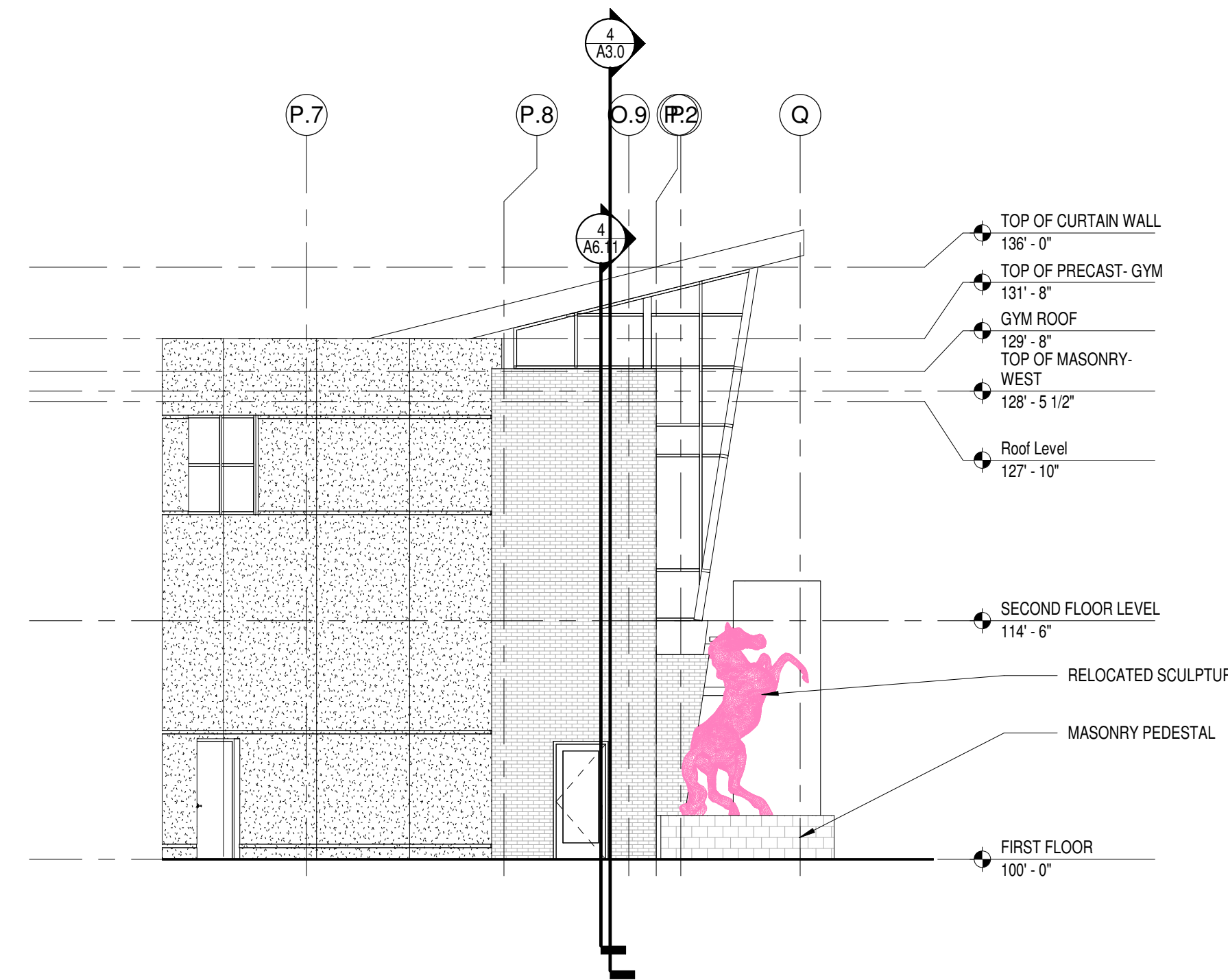

6 East Elevation- UNIT B
Scale 1/8" = 1'-0"

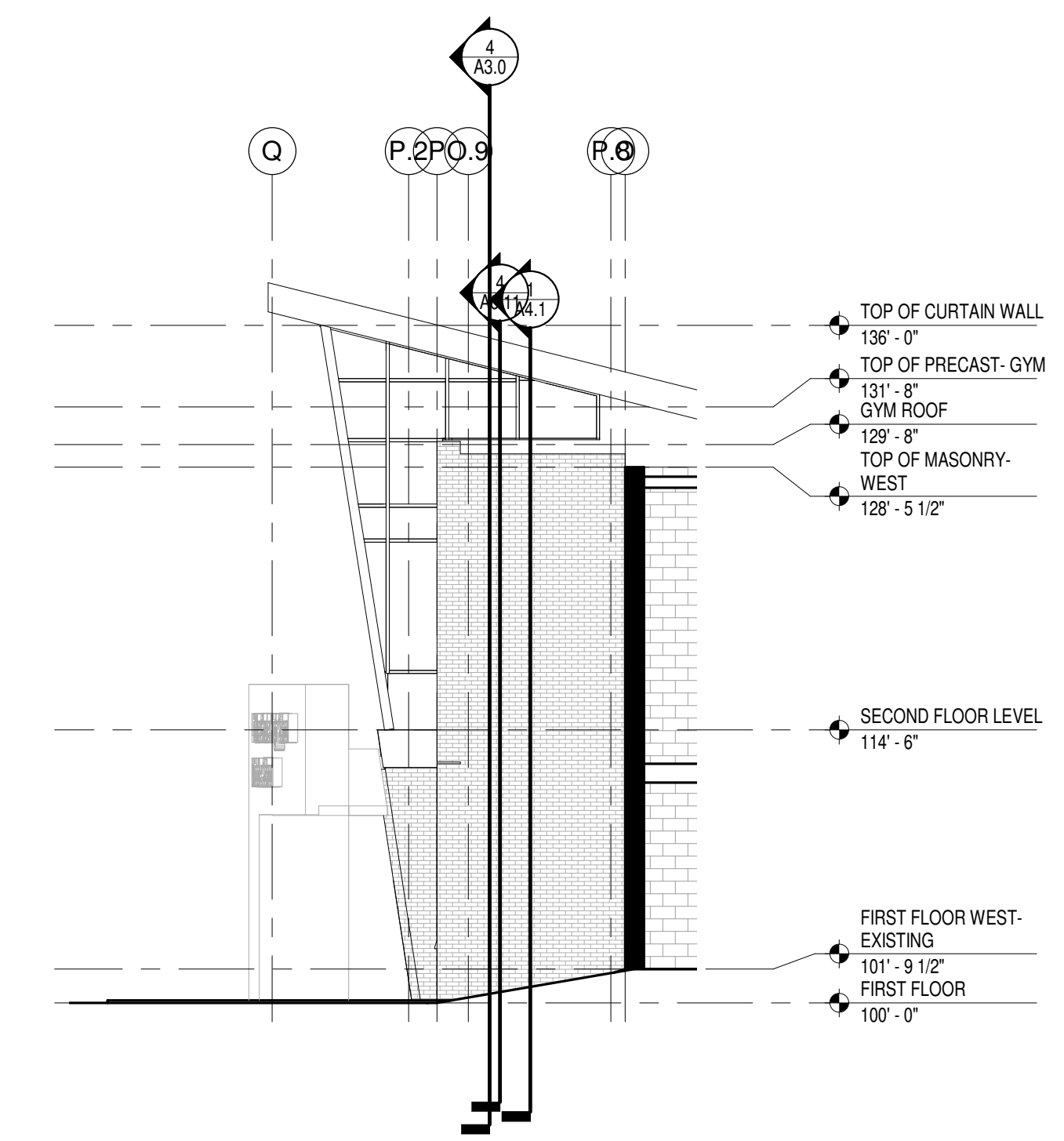

2 West Elevation- Unit B
Scale 1/8" = 1'-0"

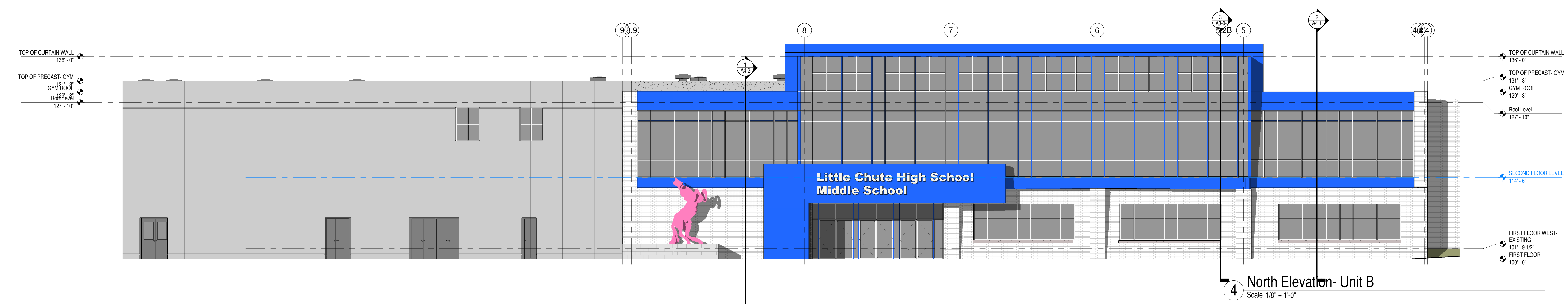

4 North Elevation- Unit B
Scale 1/8" = 1'-0"

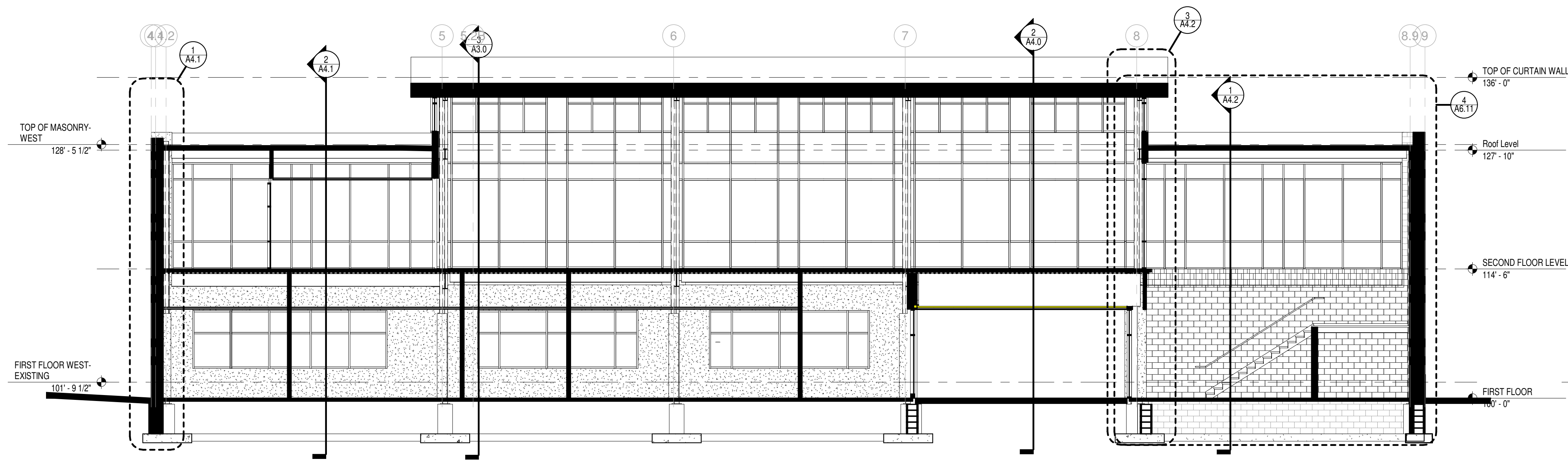

4 BUILDING SECTION @ LIBRARY LOOKING NORTH
Scale 1/8" = 1'-0"

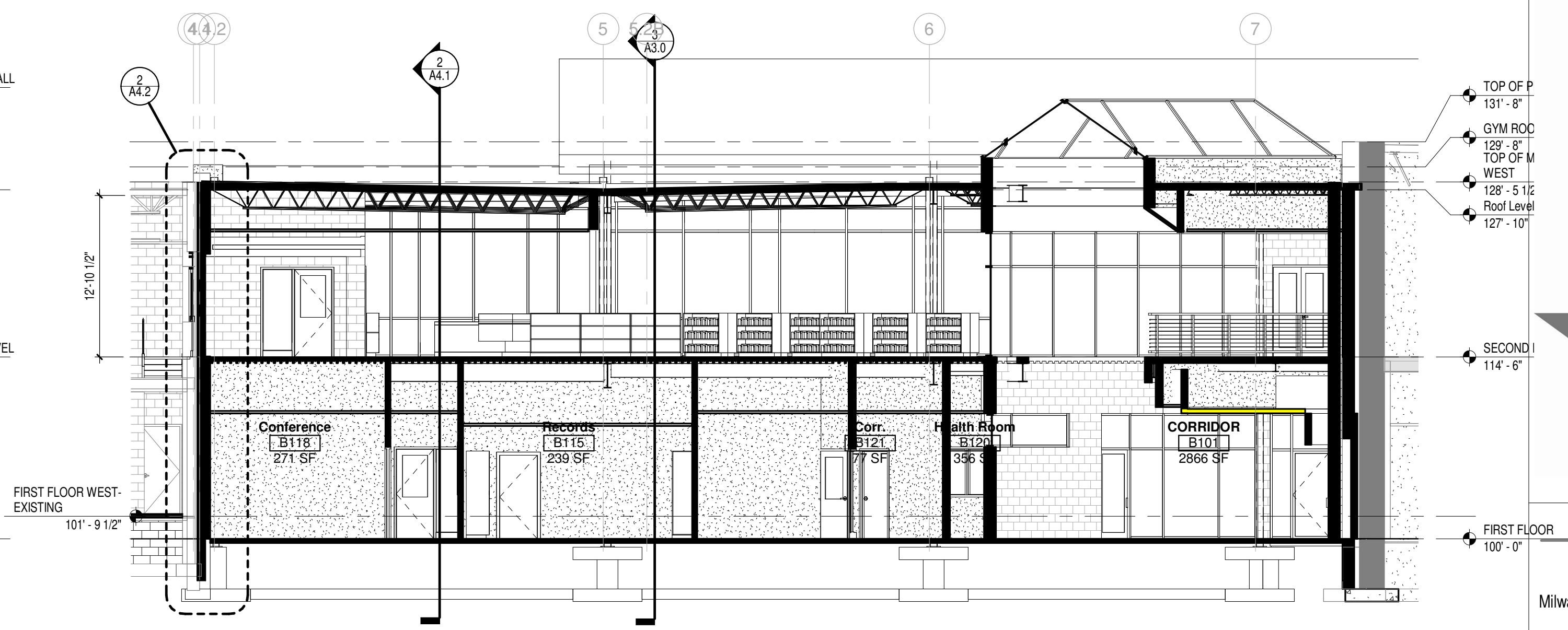

2 BUILDING SECTION- NEW ADDITION LOOKING NORTH
Scale 1/8" = 1'-0"

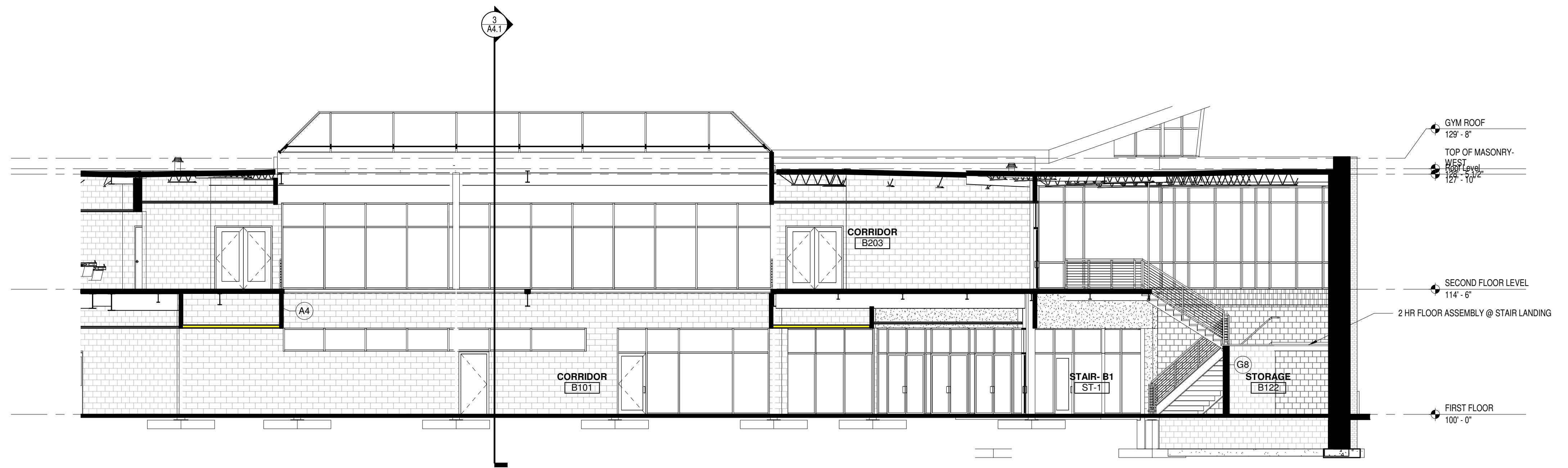

1 BUILDING SECTION @ MAIN CORRIDOR
Scale 1/8" = 1'-0"

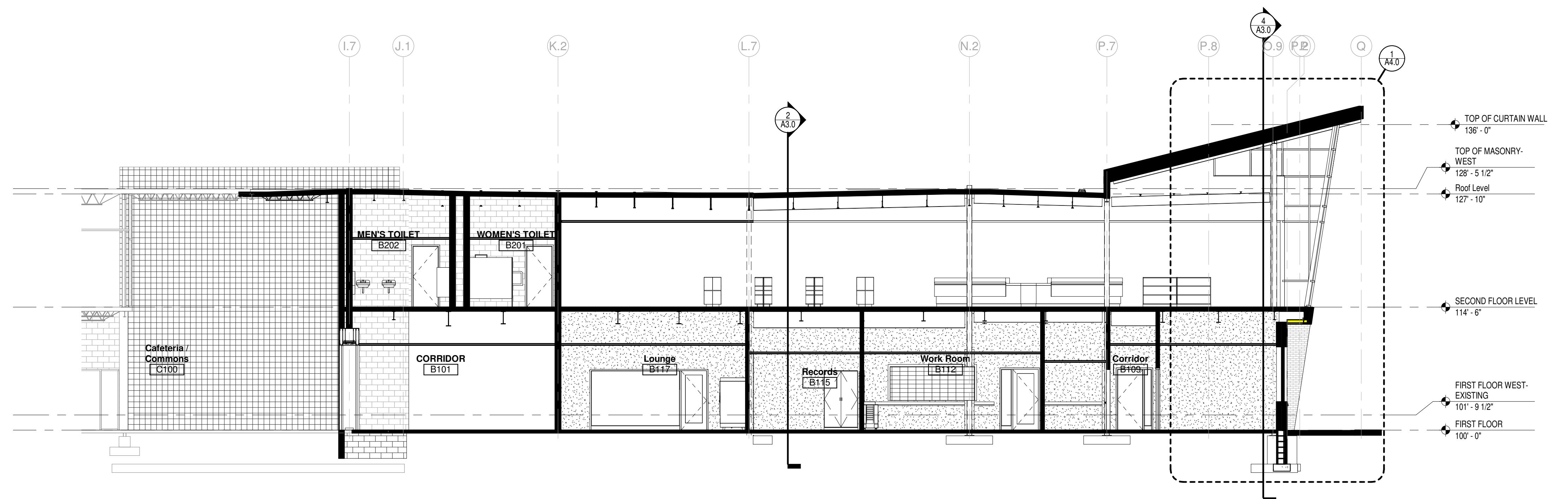

3 BUILDING SECTION @ LIBRARY
Scale 1/8" = 1'-0"

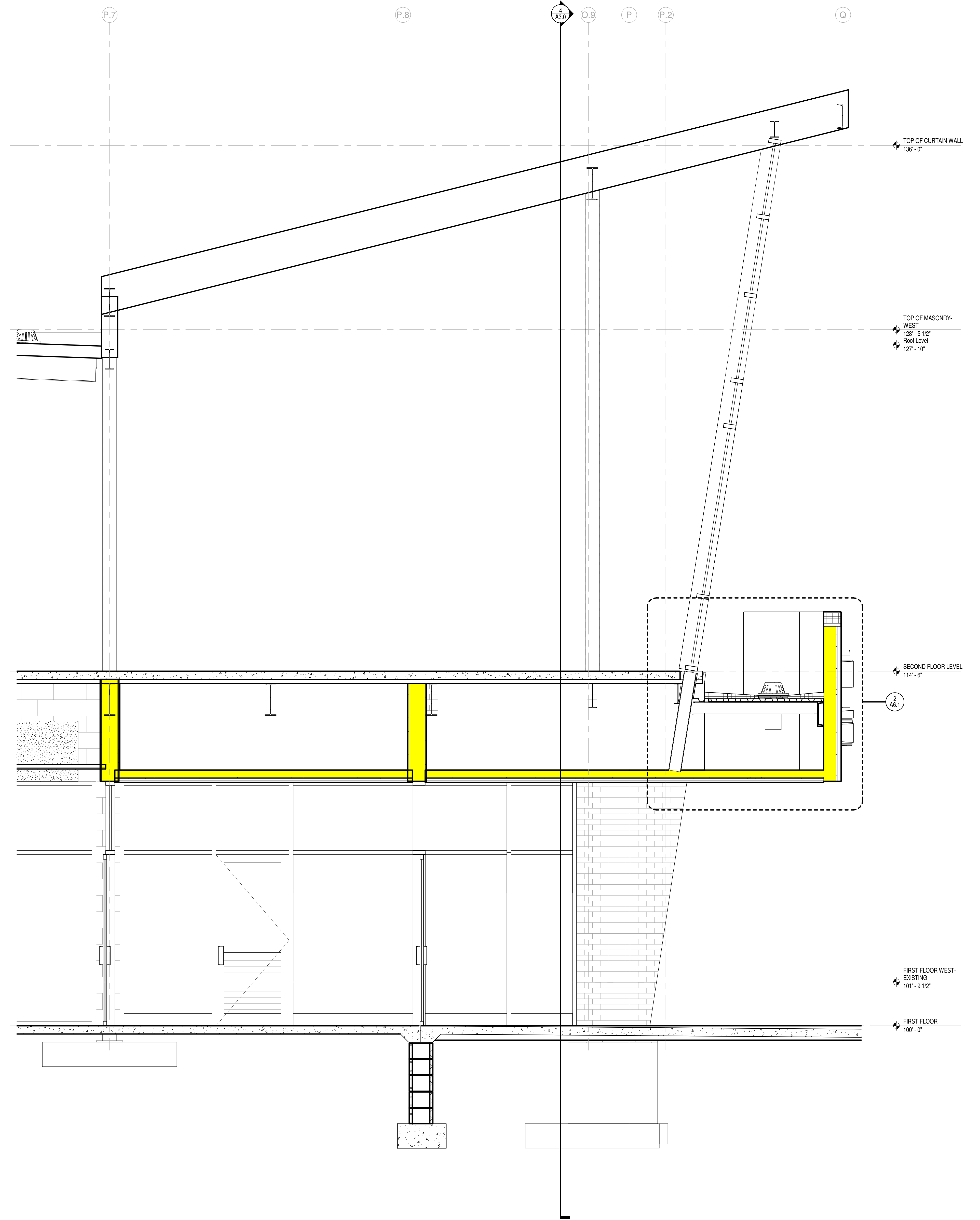
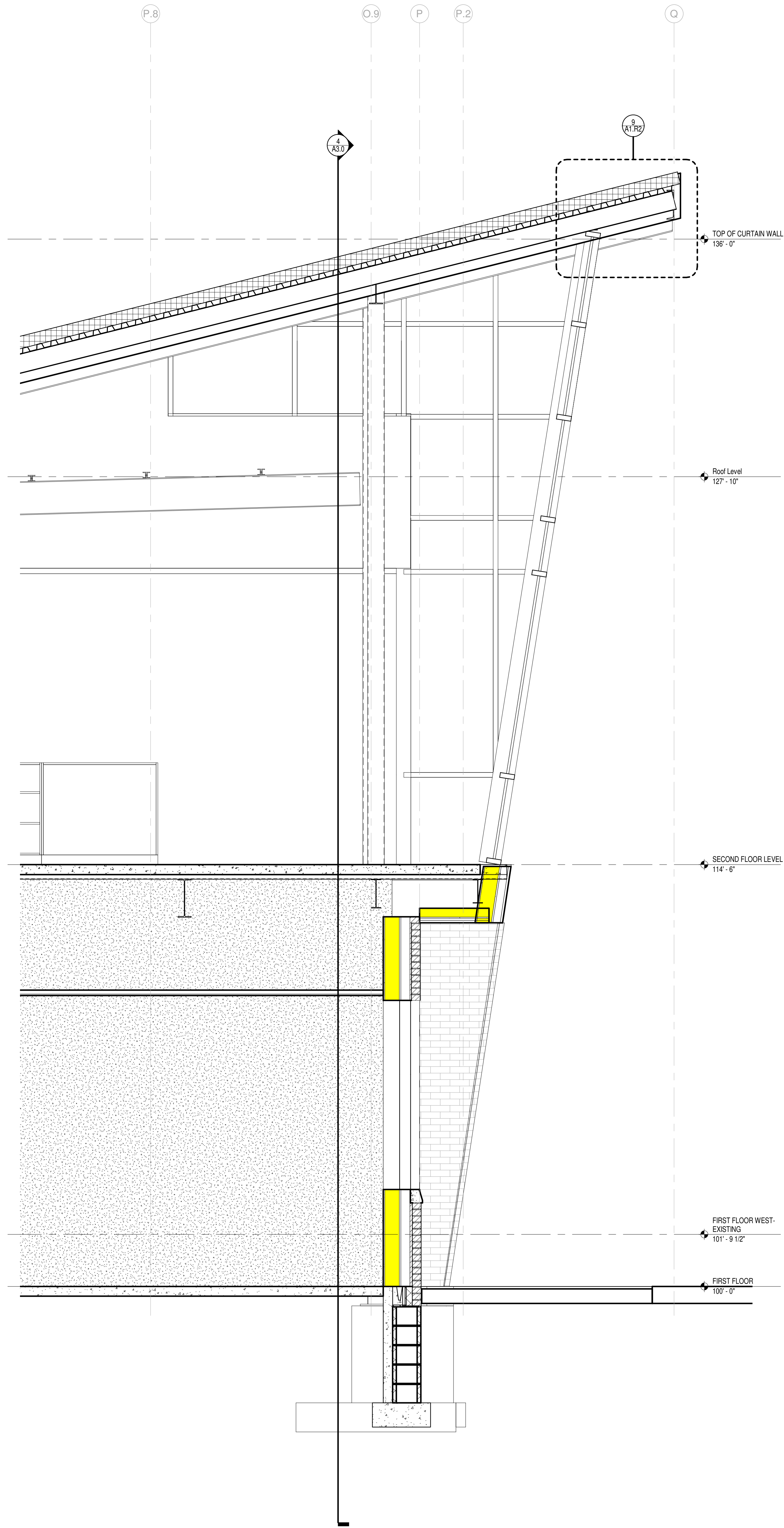

Office Locations:

Milwaukee
829 S. 1st Street
Milwaukee, Wisconsin 53204
T: 414.226.0200

Sheboygan
1227A North 8th Street
PO Box 955
Sheboygan, Wisconsin
53082
T: 920.459.4200
www.brayarch.com

Project Title:
ADDITION AND RENOVATION TO
LITTLE CHUTE HIGH/ MIDDLE/ INTERMEDIATE
SCHOOL
Little Chute Area School District
1402 Freedom Rd Little Chute, WI 54140

REVISIONS:

DATE	DESCRIPTION

**NOT FOR
CONSTRUCTION**

Project Number:
3294

Issued For:
PROGRESS SET

Sheet Title:
WALL SECTIONS

Sheet Number:
A4.0

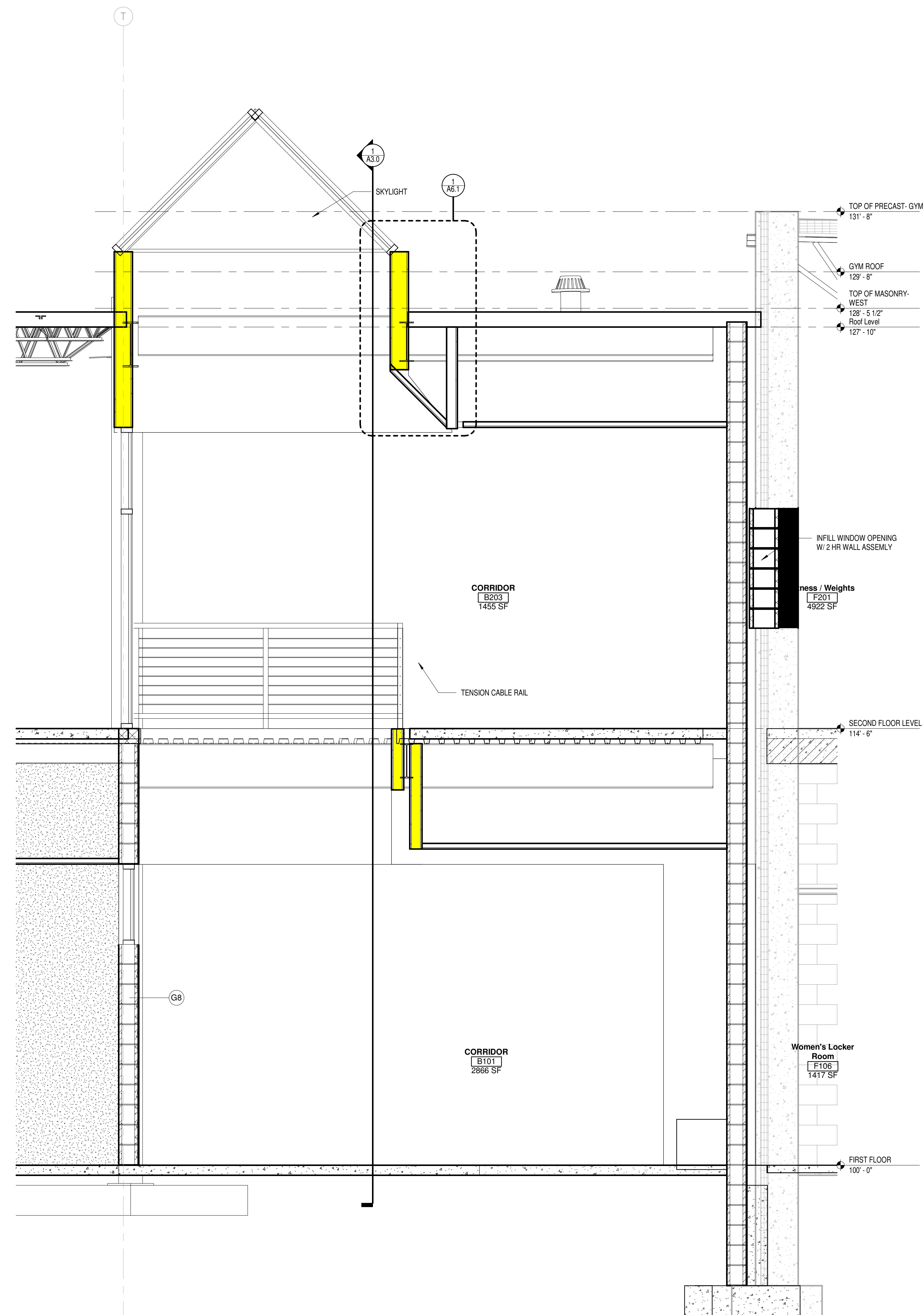

3 SECTION @ CORRIDOR LIGHT WELL
Scale 1/2" = 1'-0"

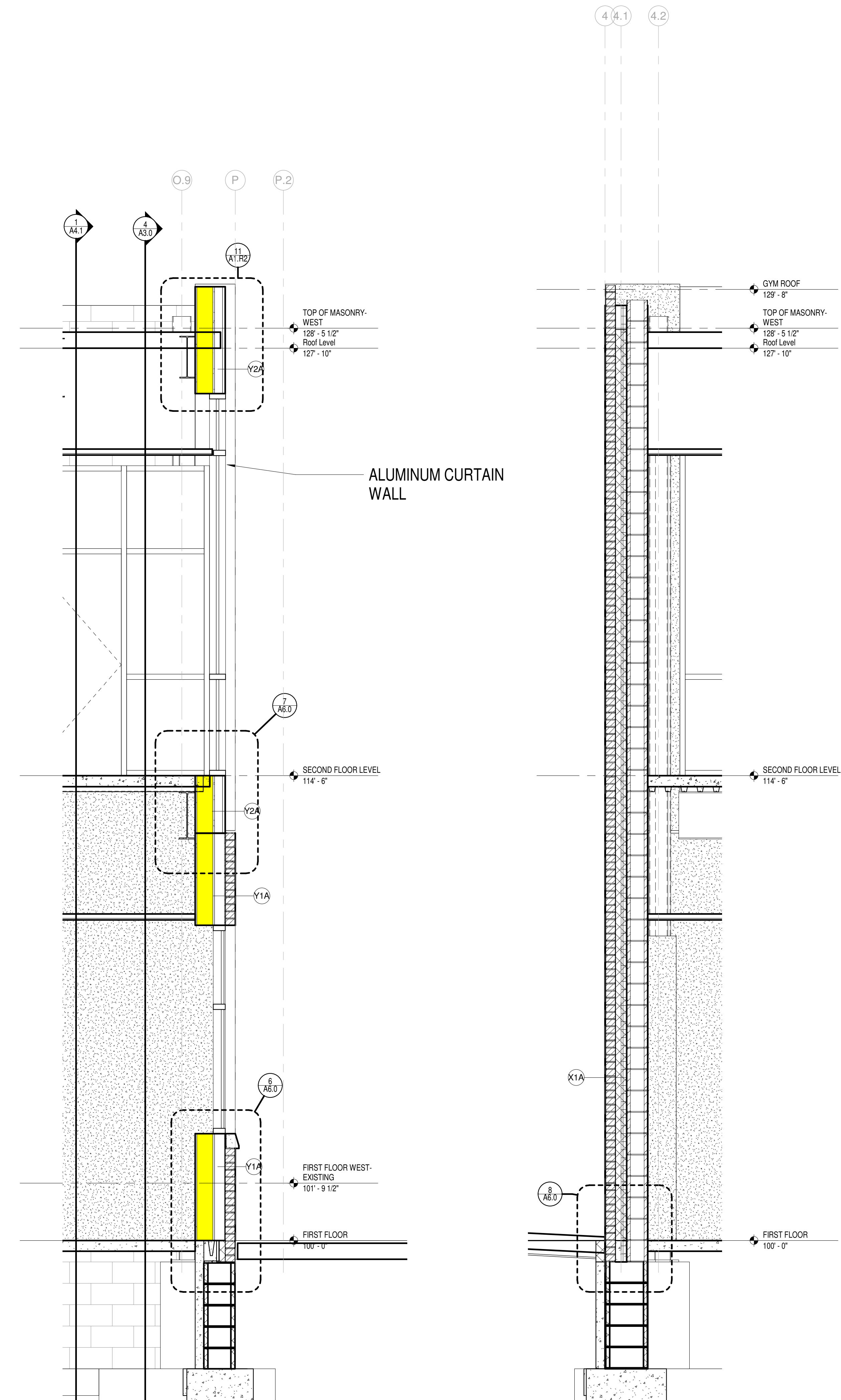

2 WALL SECTION @ NEW ADDITION- DECK
Scale 1/2" = 1'-0"

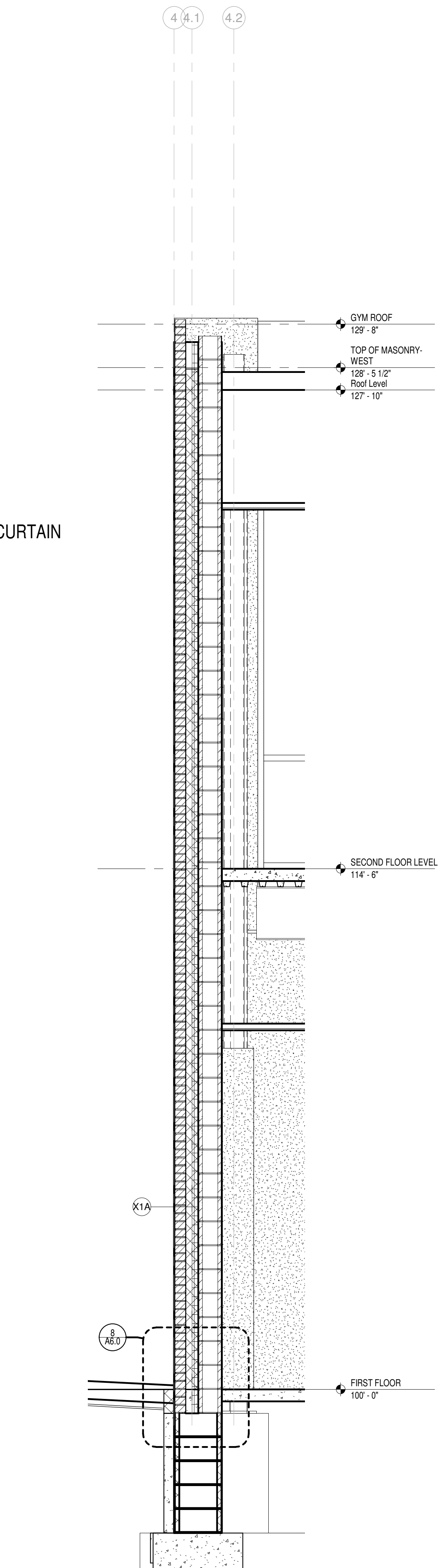

1 WALL SECTION @ NORTH WEST CORNER
Scale 1/2" = 1'-0"

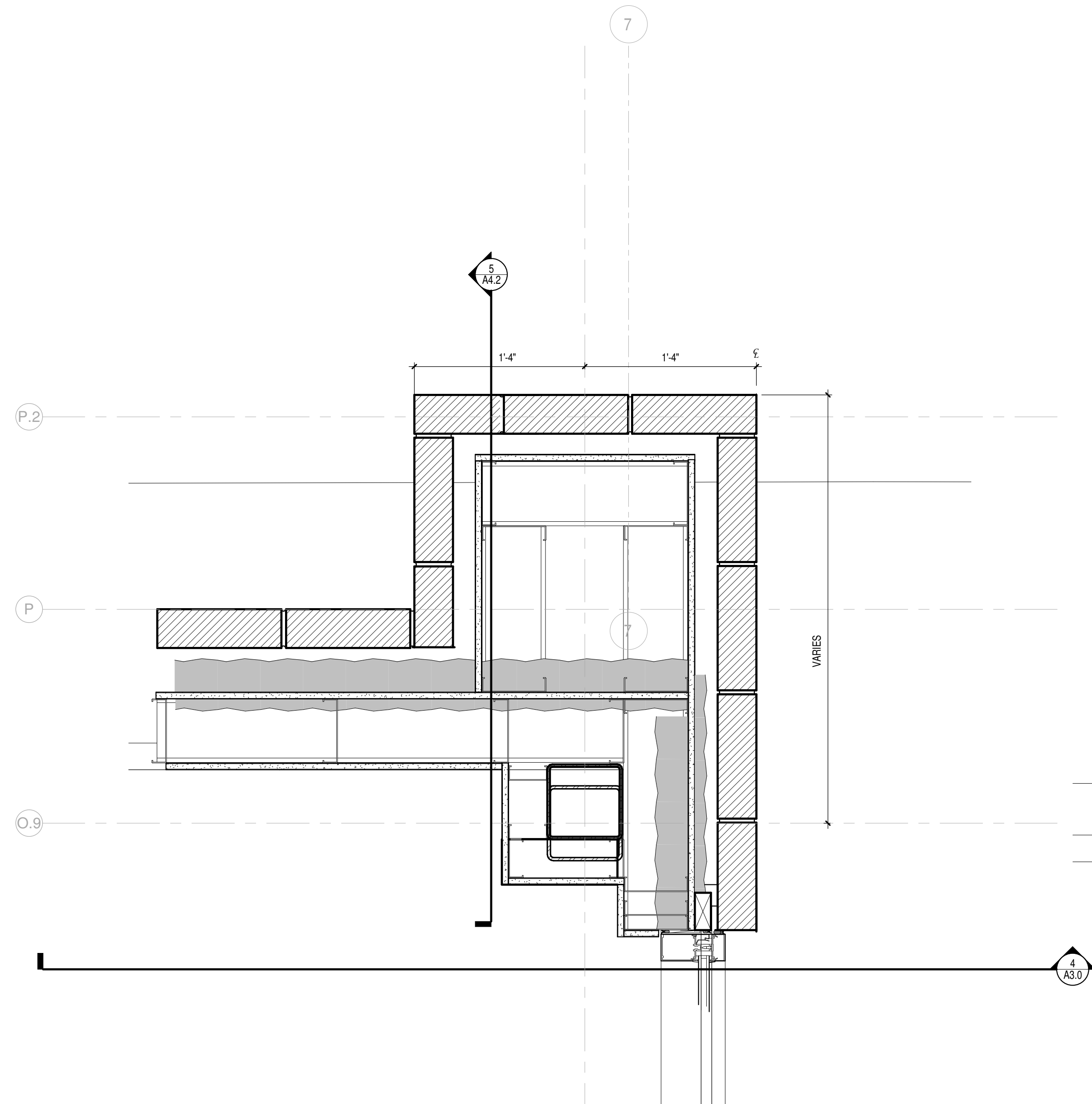

5 WALL SECTION @ MASONRY PIER
Scale 1/2" = 1'-0"

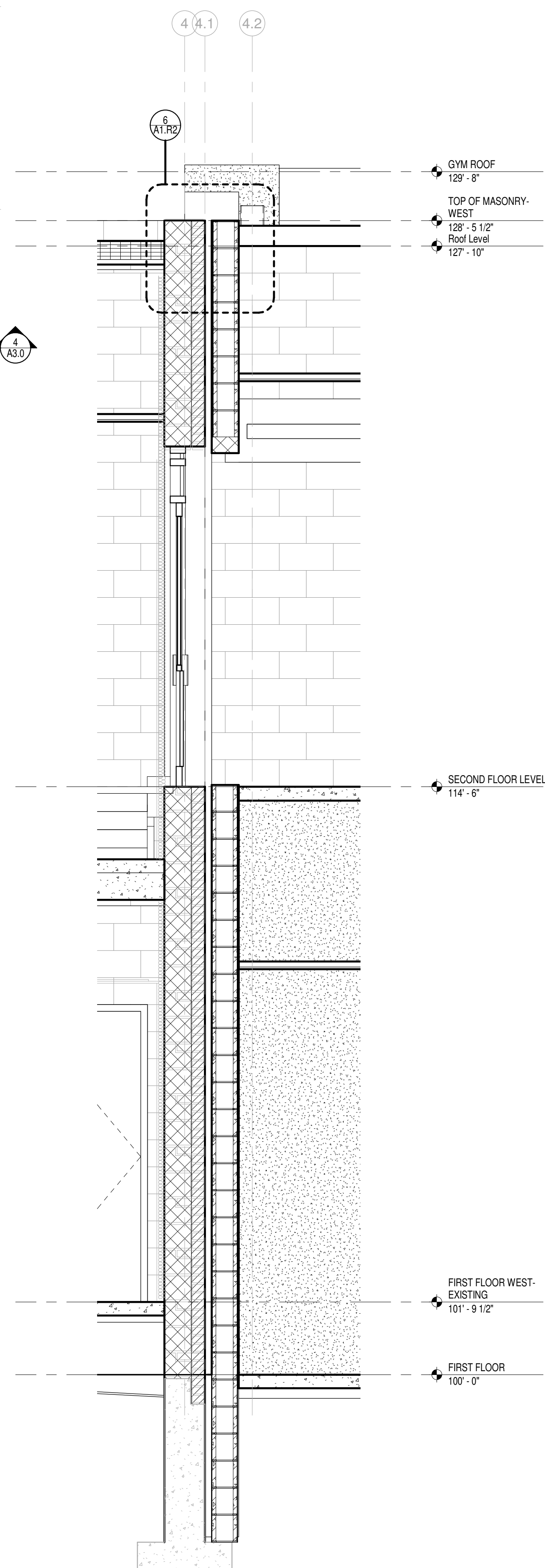

2 WALL SECTION @ EXISTING
Scale 1/2" = 1'-0"

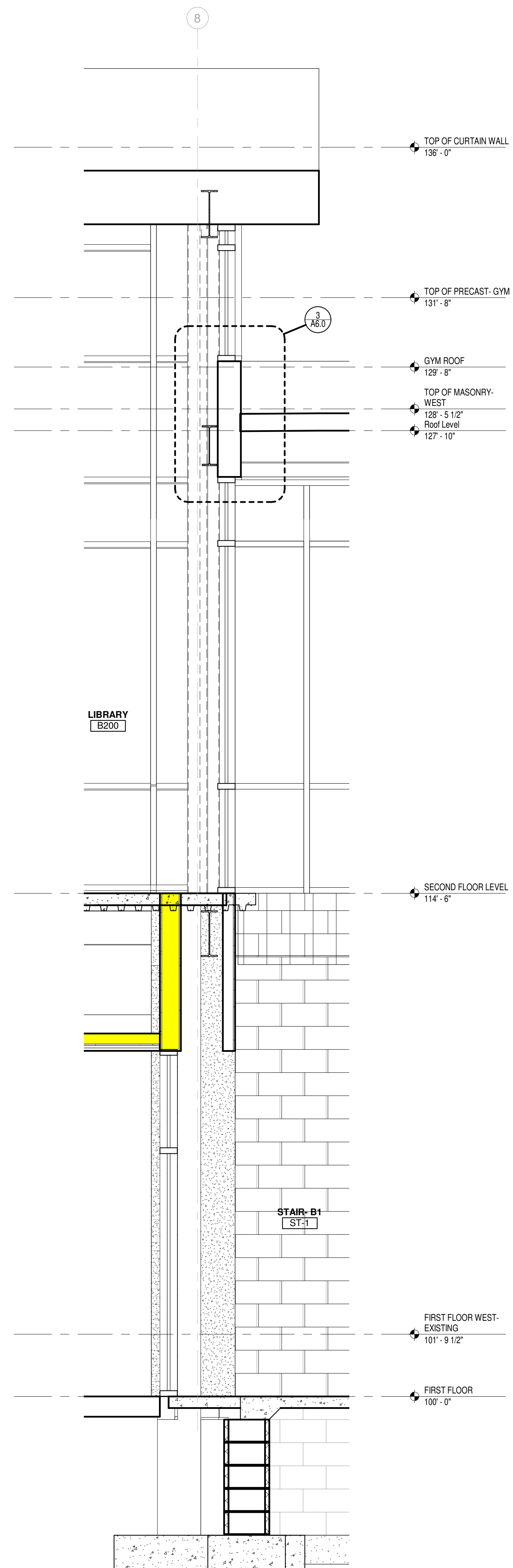

3 WALL SECTION @ STAIR/ VESTIBULE
Scale 1/2" = 1'-0"

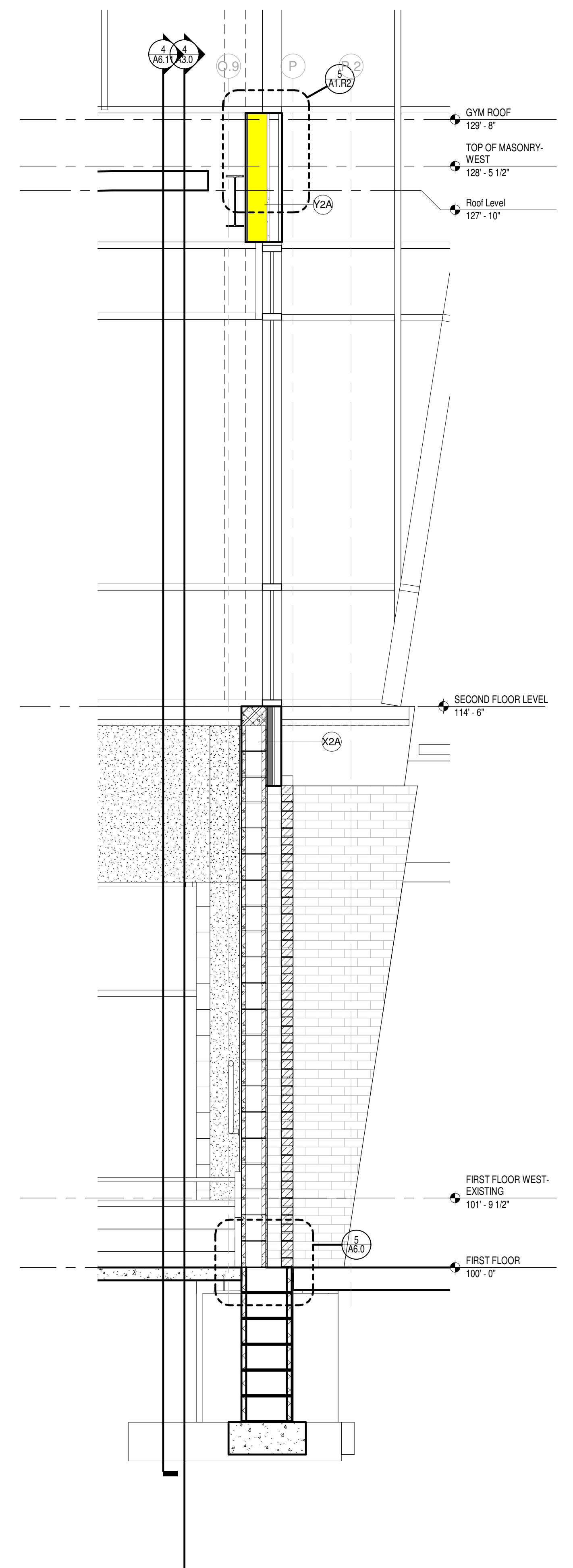

1 WALL SECTION @ STAIR
Scale 1/2" = 1'-0"

Office Locations:

Milwaukee
829 S. 1st Street
Milwaukee, Wisconsin 53204
T: 414.226.0200

Sheboygan
1227A North 8th Street
PO Box 955
Sheboygan, Wisconsin
53082
T: 920.459.4200
www.brayarch.com

Project Title:
**ADDITION AND RENOVATION TO
LITTLE CHUTE HIGH/ MIDDLE/ INTERMEDIATE
SCHOOL**
Little Chute Area School District
1402 Freedom Rd Little Chute, WI 54140

REVISIONS:

DATE	DESCRIPTION

**NOT FOR
CONSTRUCTION**

Project Number:
3294

Issued For:
PROGRESS SET

Sheet Title:
WALLS SECTIONS

Sheet Number:
A4.2



FIRST FLOOR RCP UNIT D
Scale: 1/16" = 1'-0"

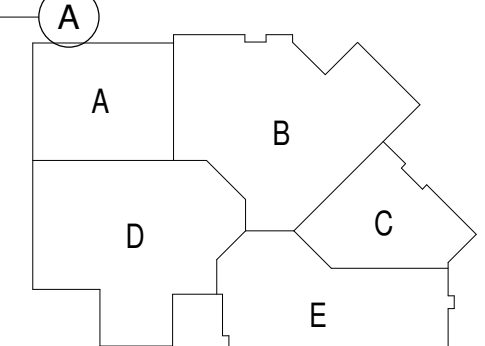

Office Locations:
Milwaukee
 829 S. 1st Street
 Milwaukee, Wisconsin 53204
 T: 414.226.0200
Sheboygan
 1227A North 8th Street
 PO Box 955
 Sheboygan, Wisconsin
 53082
 T: 920.459.4200
 www.brayarch.com

Project Title:
 ADDITION AND RENOVATION TO
**LITTLE CHUTE HIGH/ MIDDLE/ INTERMEDIATE
 SCHOOL**
 Little Chute Area School District
 1402 Freedom Rd Little Chute, WI 54140

REVISIONS:

DATE	DESCRIPTION

NOT FOR CONSTRUCTION

Project Number:
3294

Issued For:
PROGRESS SET

Sheet Title:
**FIRST FLOOR RCP
NEW OVERALL**

Sheet Number:
A5.1



SECOND FLOOR RCP- UNIT A
Scale 1/16" = 1'-0"

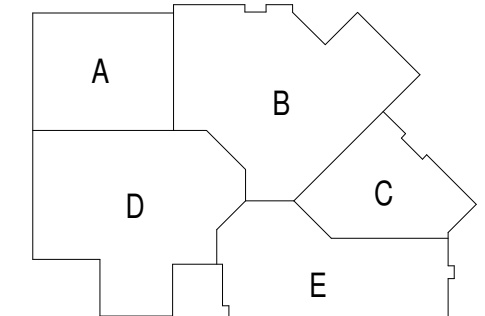

Office Locations:
Milwaukee
 829 S. 1st Street
 Milwaukee, Wisconsin 53204
 T: 414.226.0200
Sheboygan
 1227A North 8th Street
 PO Box 955
 Sheboygan, Wisconsin
 53082
 T: 920.459.4200
 www.brayarch.com

Project Title:
 ADDITION AND RENOVATION TO
**LITTLE CHUTE HIGH/ MIDDLE/ INTERMEDIATE
 SCHOOL**
 Little Chute Area School District
 1402 Freedom Rd Little Chute, WI 54140

REVISIONS:

DATE	DESCRIPTION

NOT FOR CONSTRUCTION

Project Number:
3294

Issued For:
PROGRESS SET

Sheet Title:
**SECOND FLOOR
RCP NEW
OVERALL**

Sheet Number:
A5.2

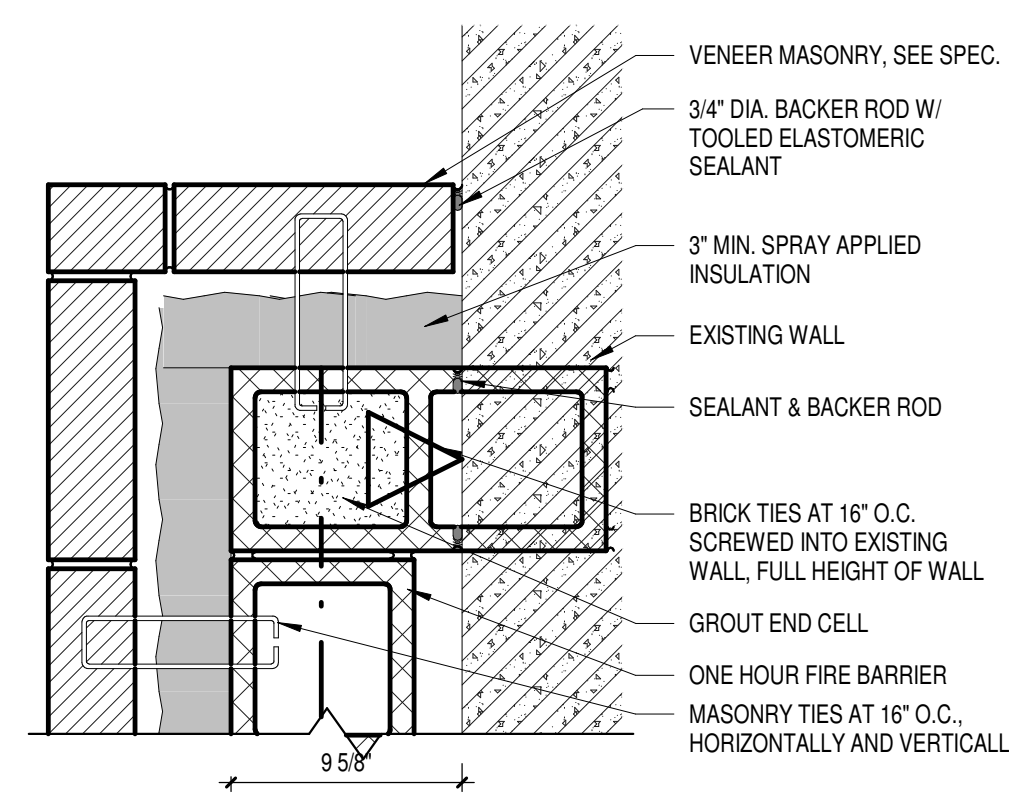
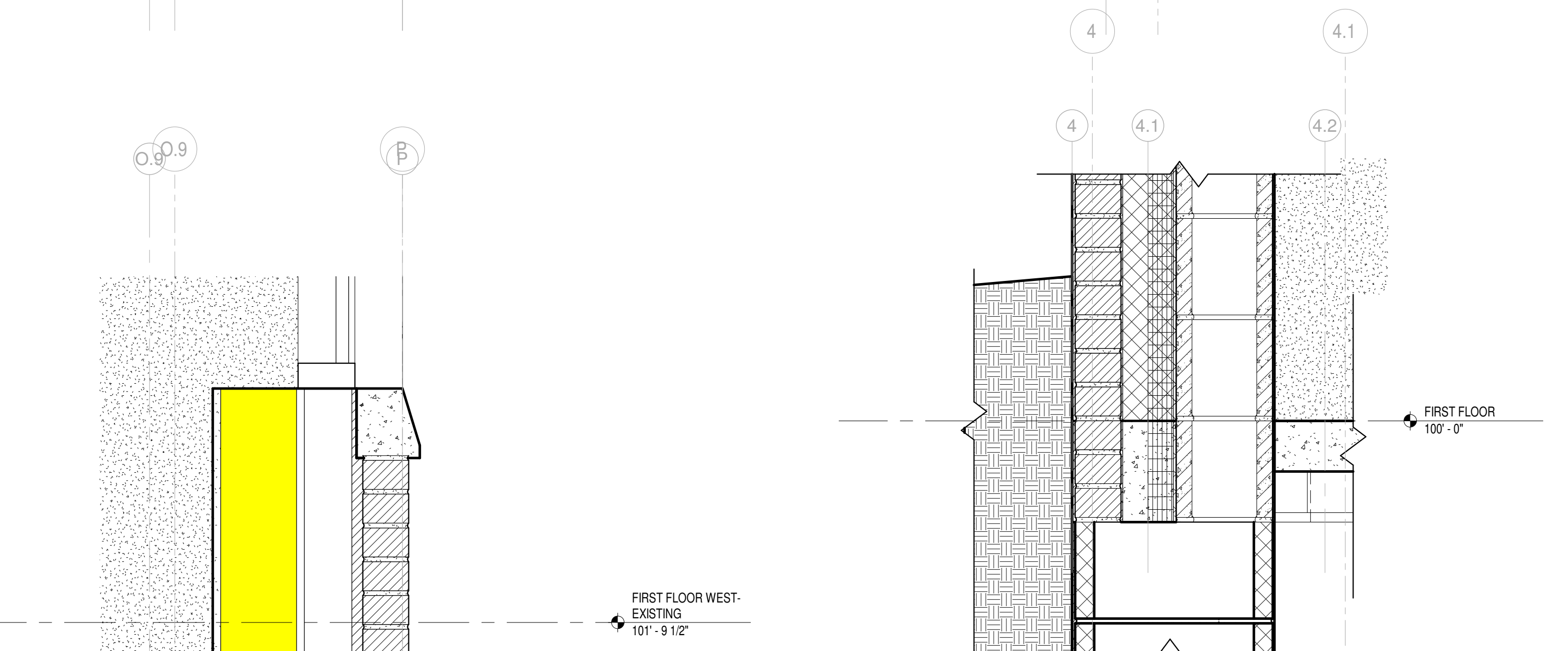
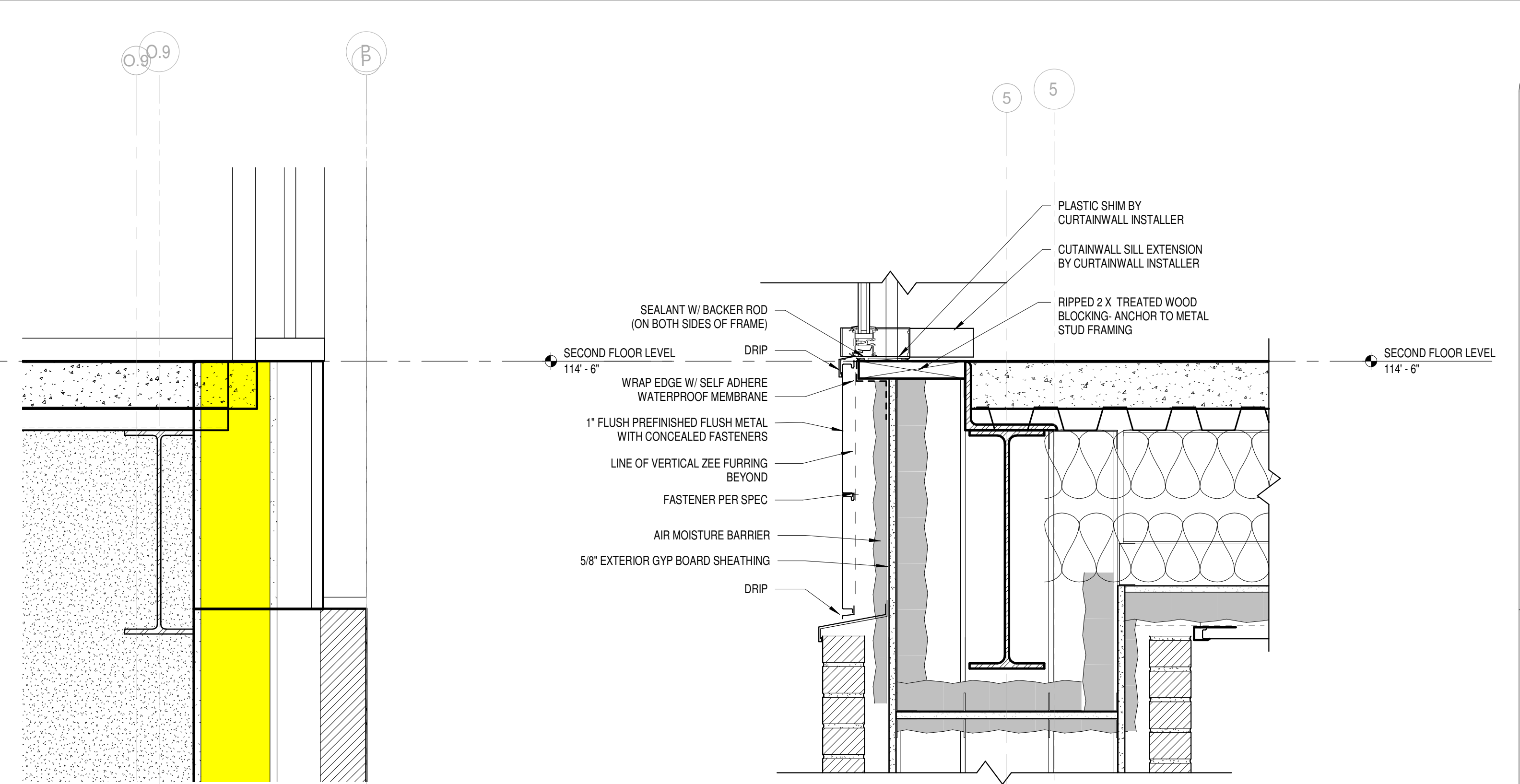
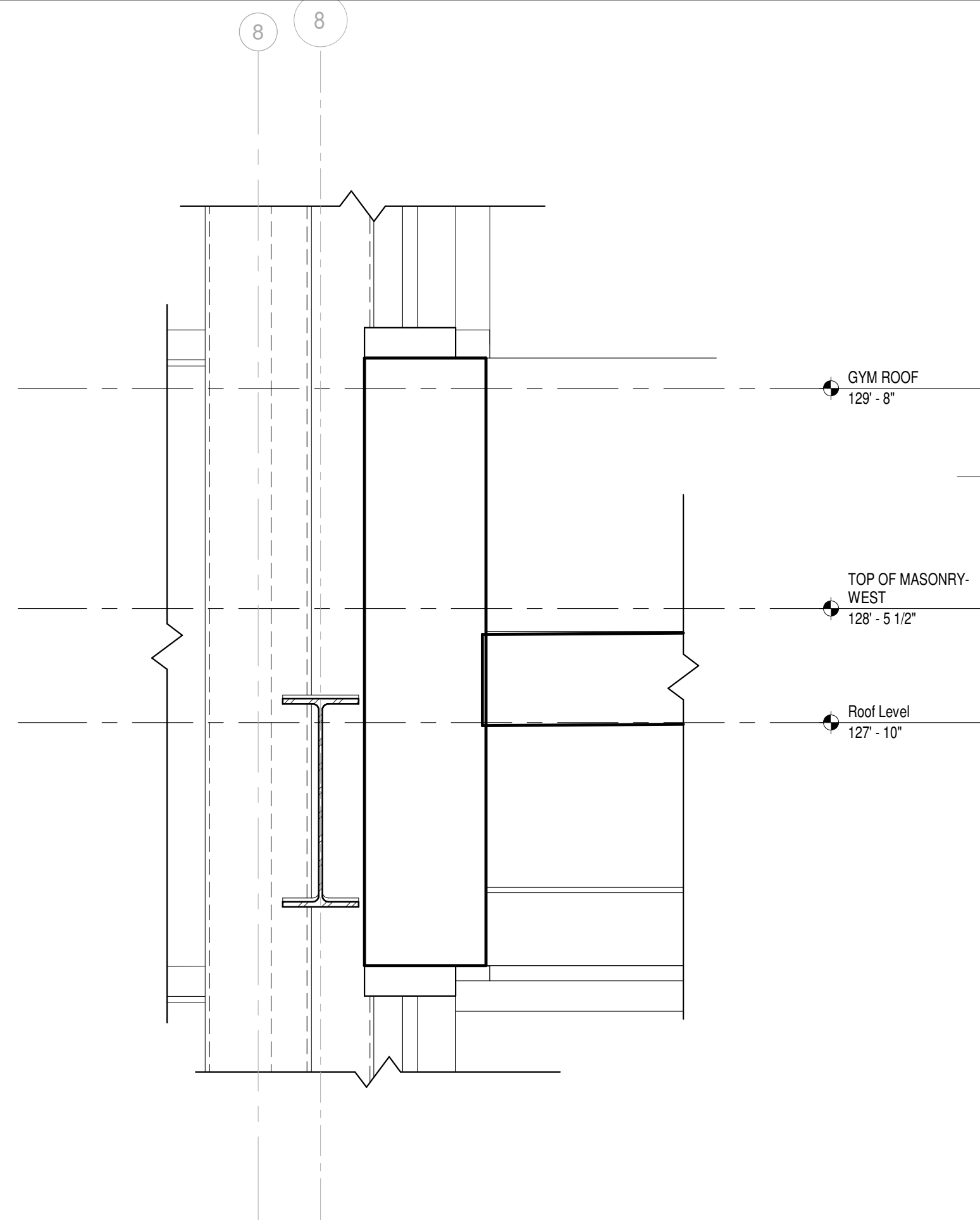

10 FIREWALL EXTENSION TO EXISTING
Scale 1 1/2" = 1'-0"

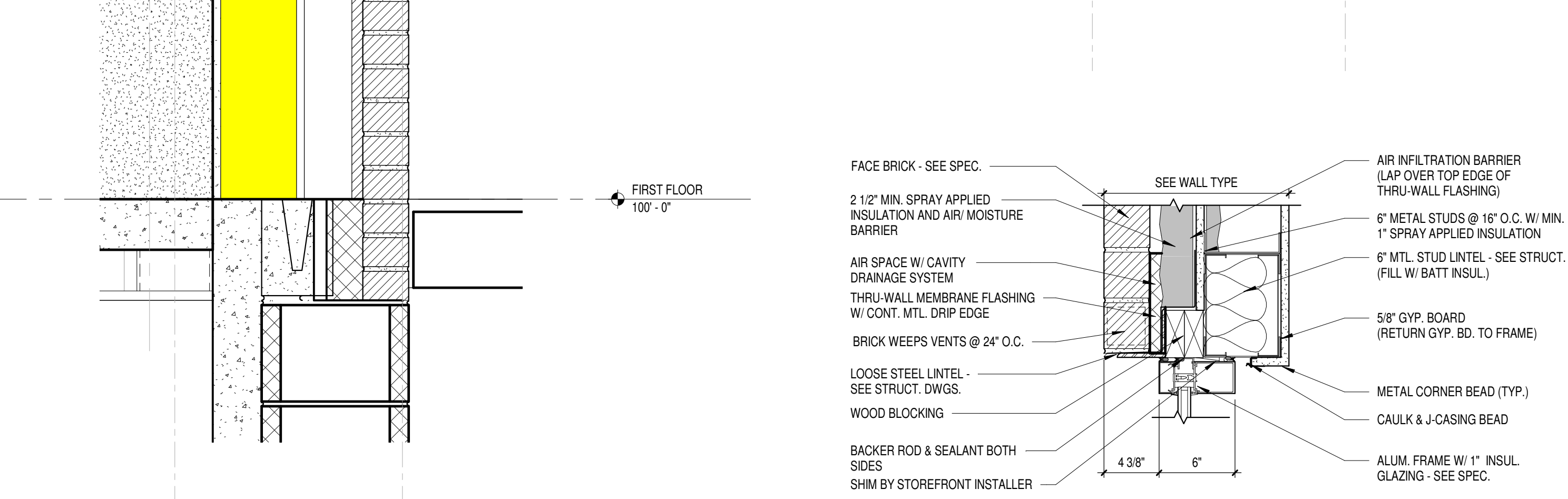

4 TYPICAL LOOSE STEEL BRICK LINTEL
Scale 1 1/2" = 1'-0"

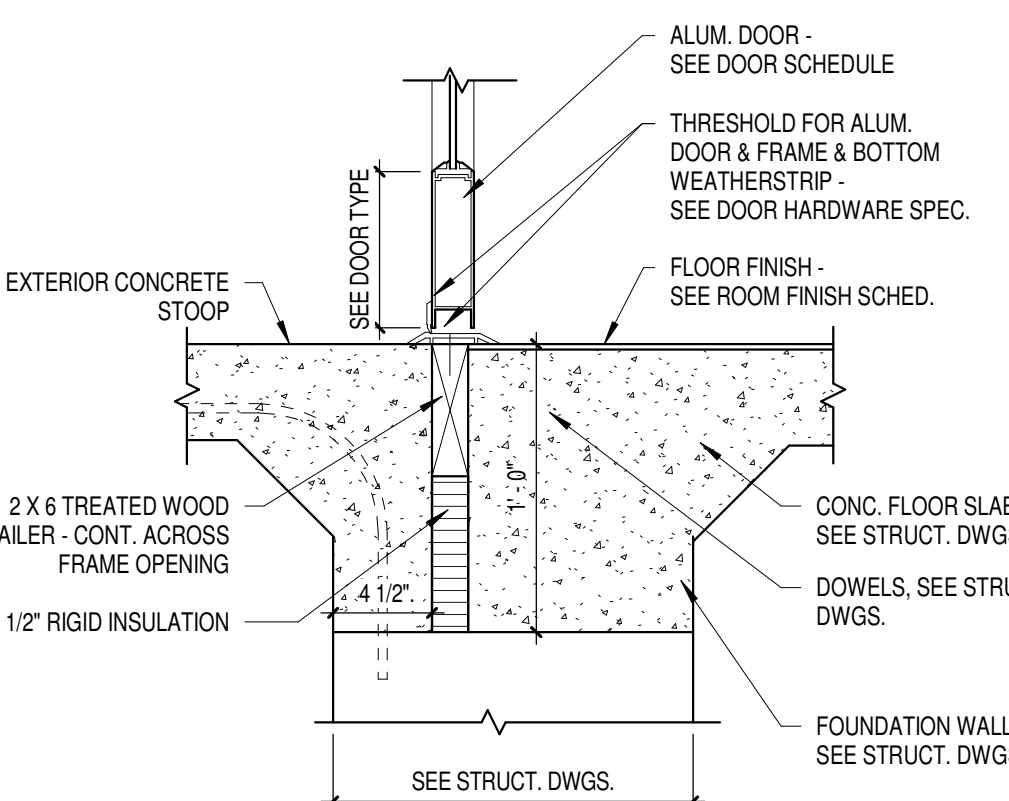

9 ALUM. CURTAINWALL DOOR SILL
Scale 1 1/2" = 1'-0"

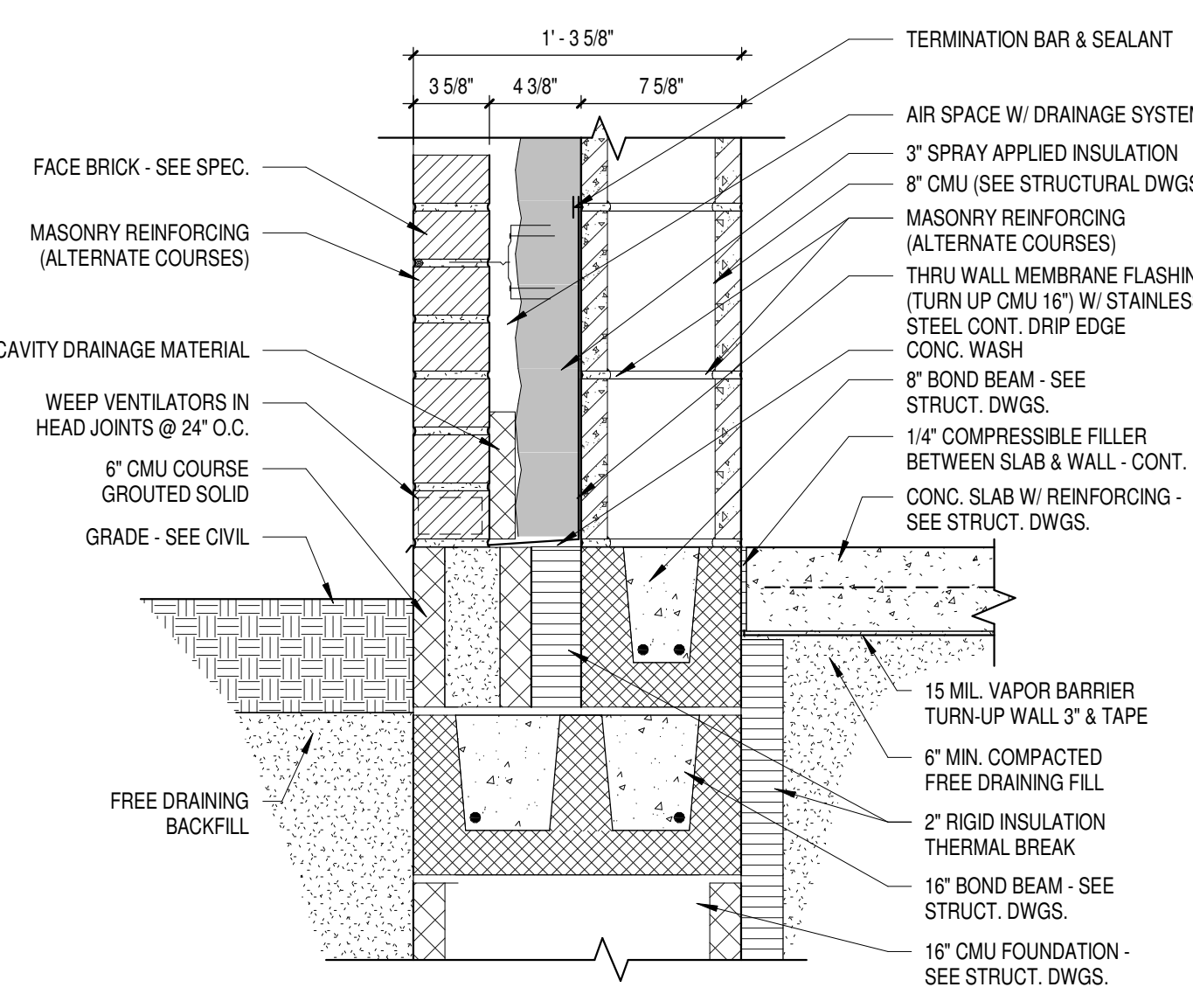

5 TYP. FLOOR @ EXT. CMU WALL
Scale 1 1/2" = 1'-0"

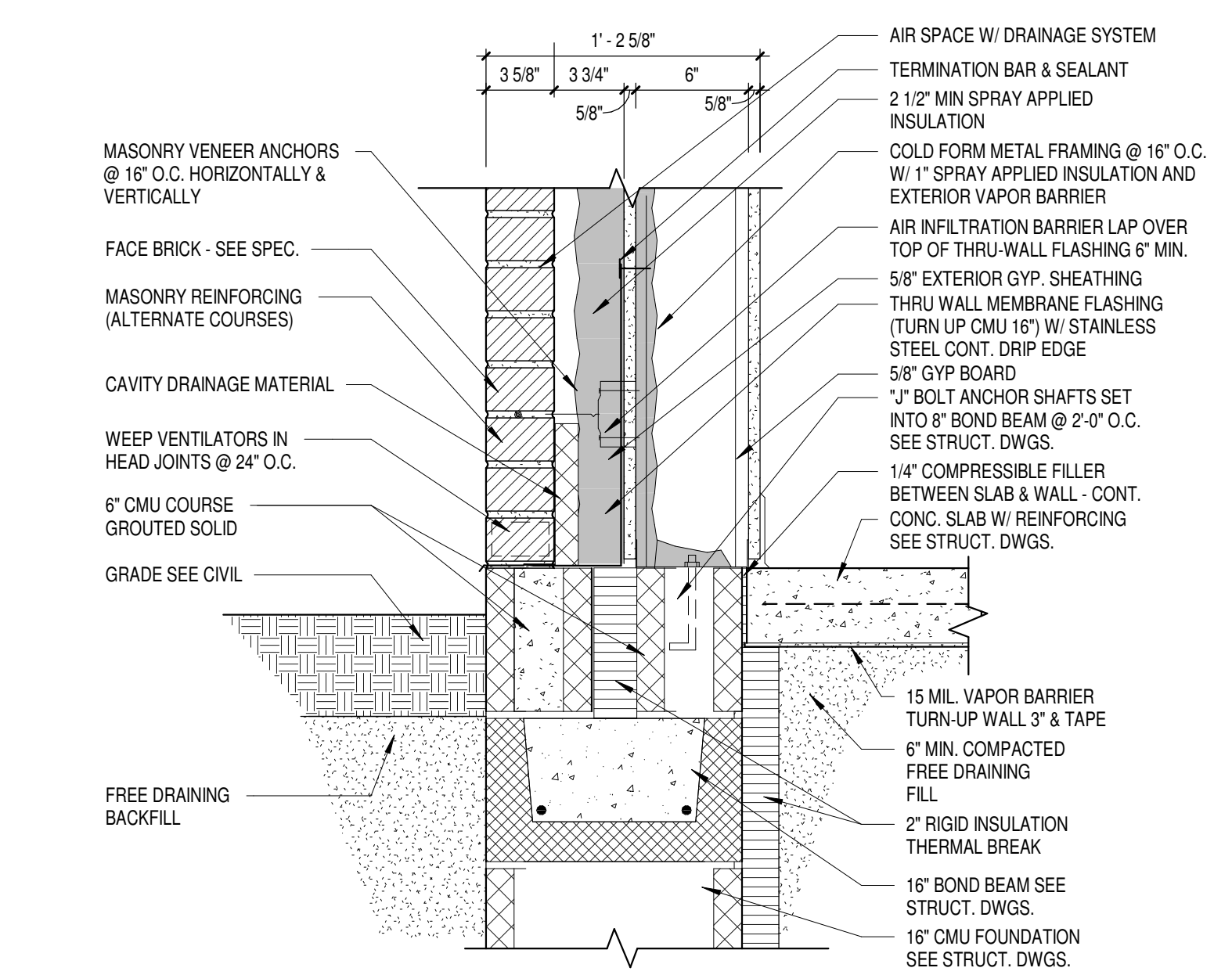

1 TYP. FLOOR TO EXT. STUD WALL
Scale 1 1/2" = 1'-0"

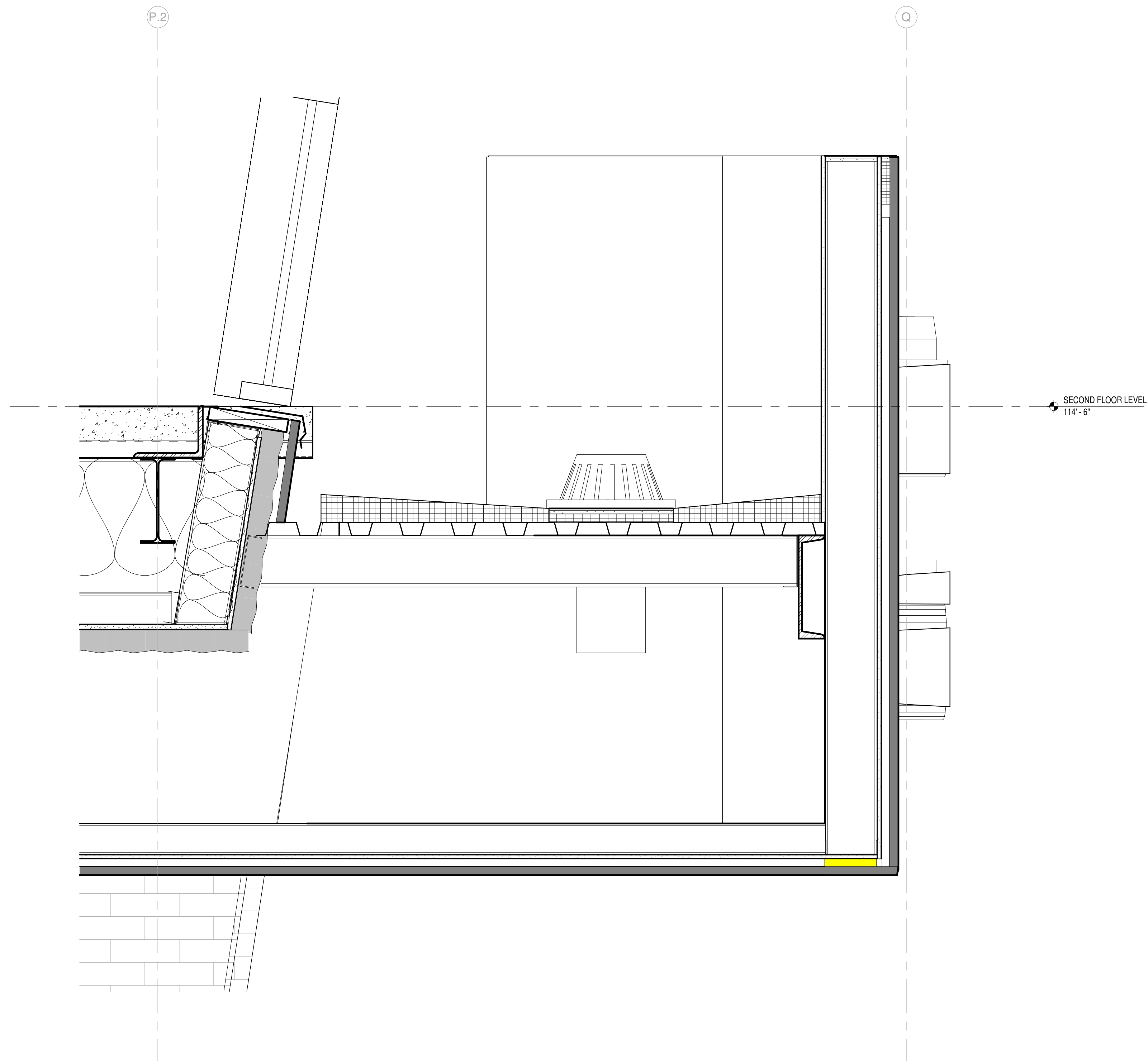

2 DETAIL @ ENTRY CANOPY
Scale 1 1/2" = 1'-0"

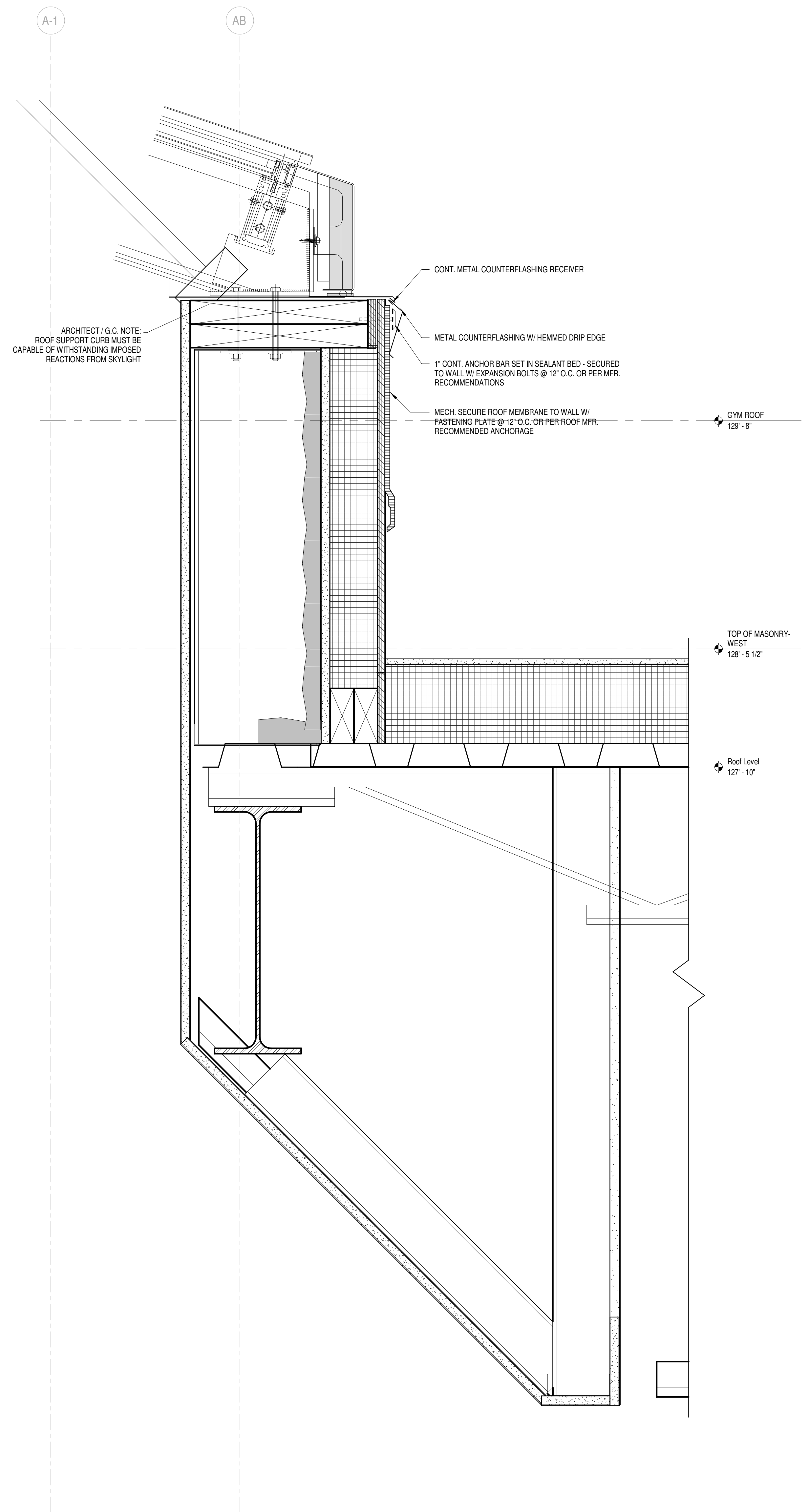

1 DETAIL @ SKYLIGHT
Scale 3" = 1'-0"

Office Locations:

Milwaukee
829 S. 1st Street
Milwaukee, Wisconsin 53204
T: 414.226.0200

Sheboygan
1227A North 8th Street
PO Box 955
Sheboygan, Wisconsin
53082
T: 920.459.4200
www.brayarch.com

Project Title:
**ADDITION AND RENOVATION TO
LITTLE CHUTE HIGH/ MIDDLE/ INTERMEDIATE
SCHOOL**
Little Chute Area School District
1402 Freedom Rd Little Chute, WI 54140

REVISIONS:

DATE	DESCRIPTION

**NOT FOR
CONSTRUCTION**

Project Number:
3294

Issued For:
PROGRESS SET

Sheet Title:
DETAILS

Sheet Number:
A6.1

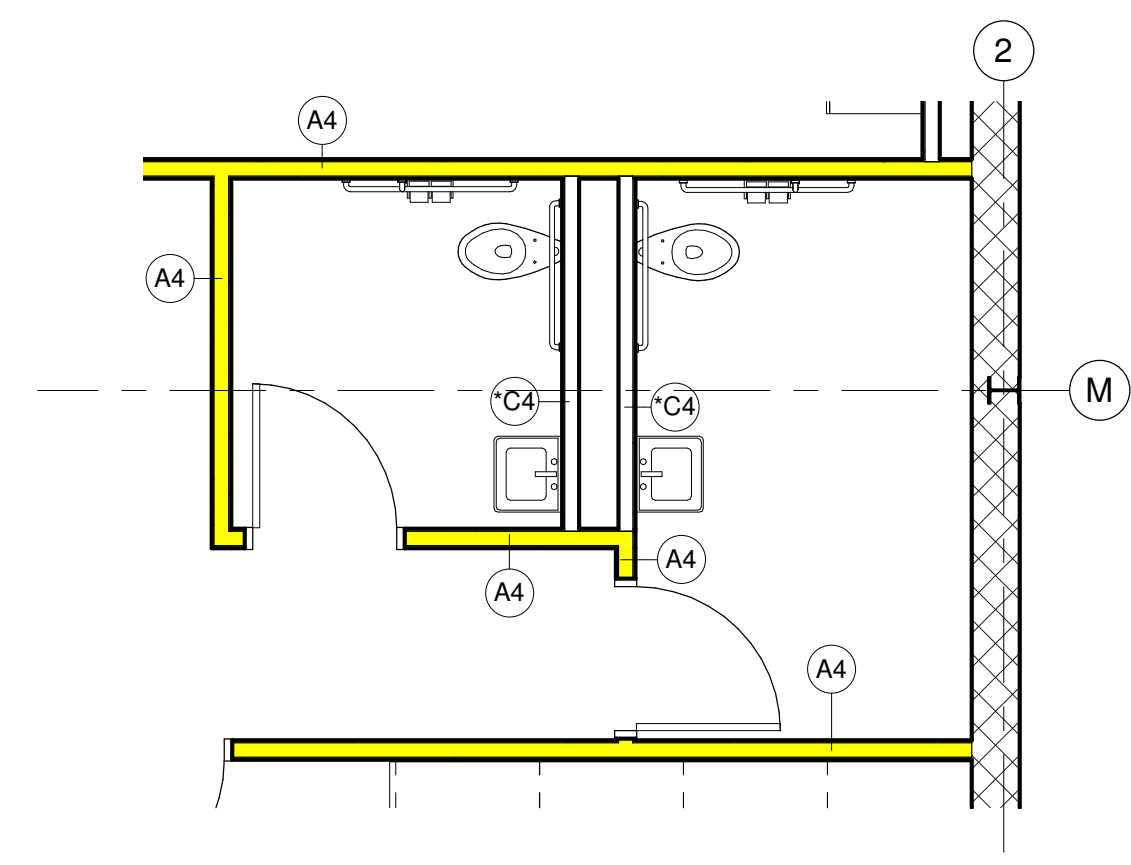
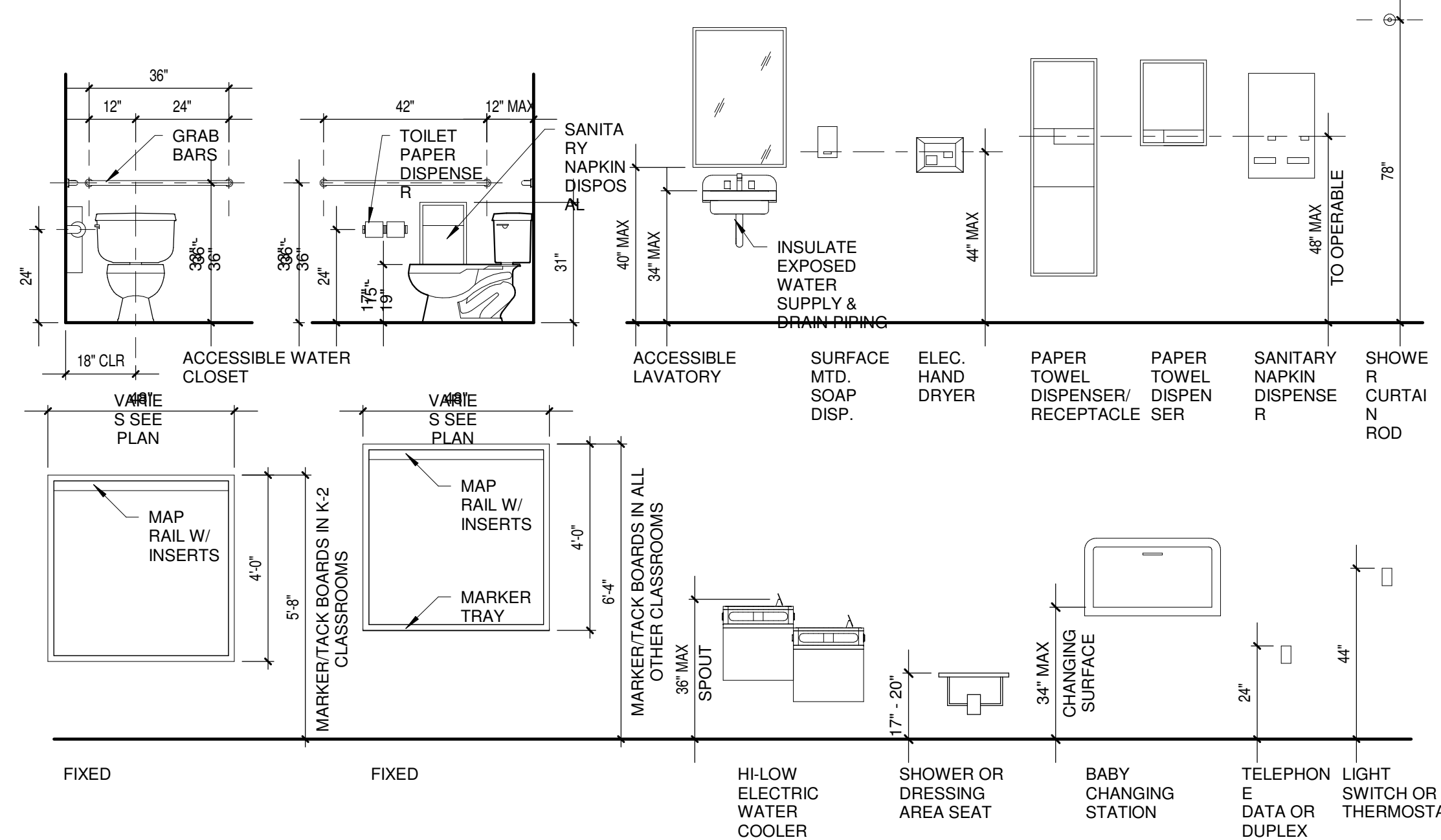

6 DISTRICT OFFICE RESTROOMS
Scale 1/4" = 1'-0"

GENERAL NOTES	
DF	DRINKING FOUNTAIN - SEE PLUMBING
L-1	NEW LOCKERS
TA-	6 BABY CHANGING STATION
TA-	7 PAPER TOWEL DISPENSER - PROVIDED BY OWNER, OWNER INSTALL

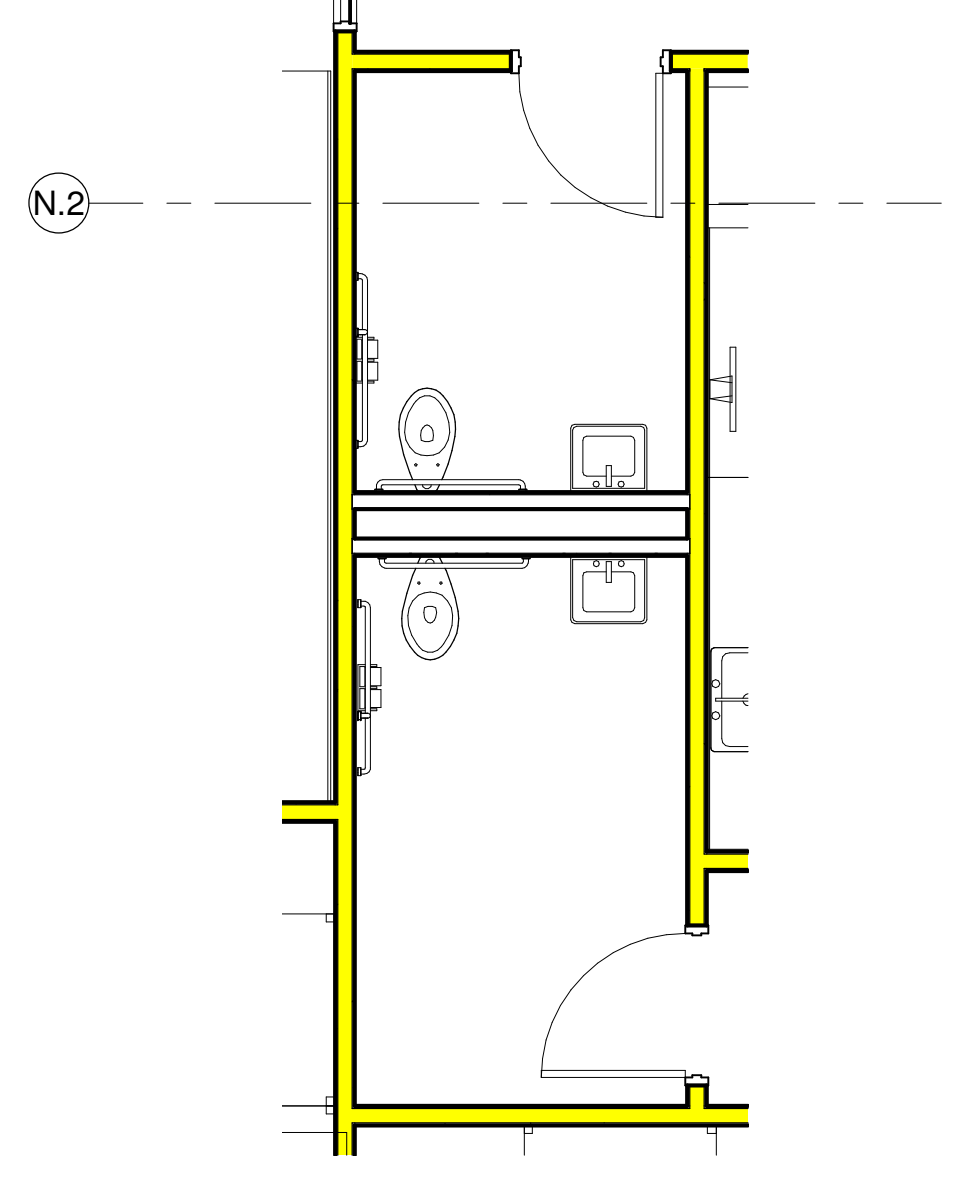

5 RESTROOMS B102A & B121B
Scale 1/4" = 1'-0"

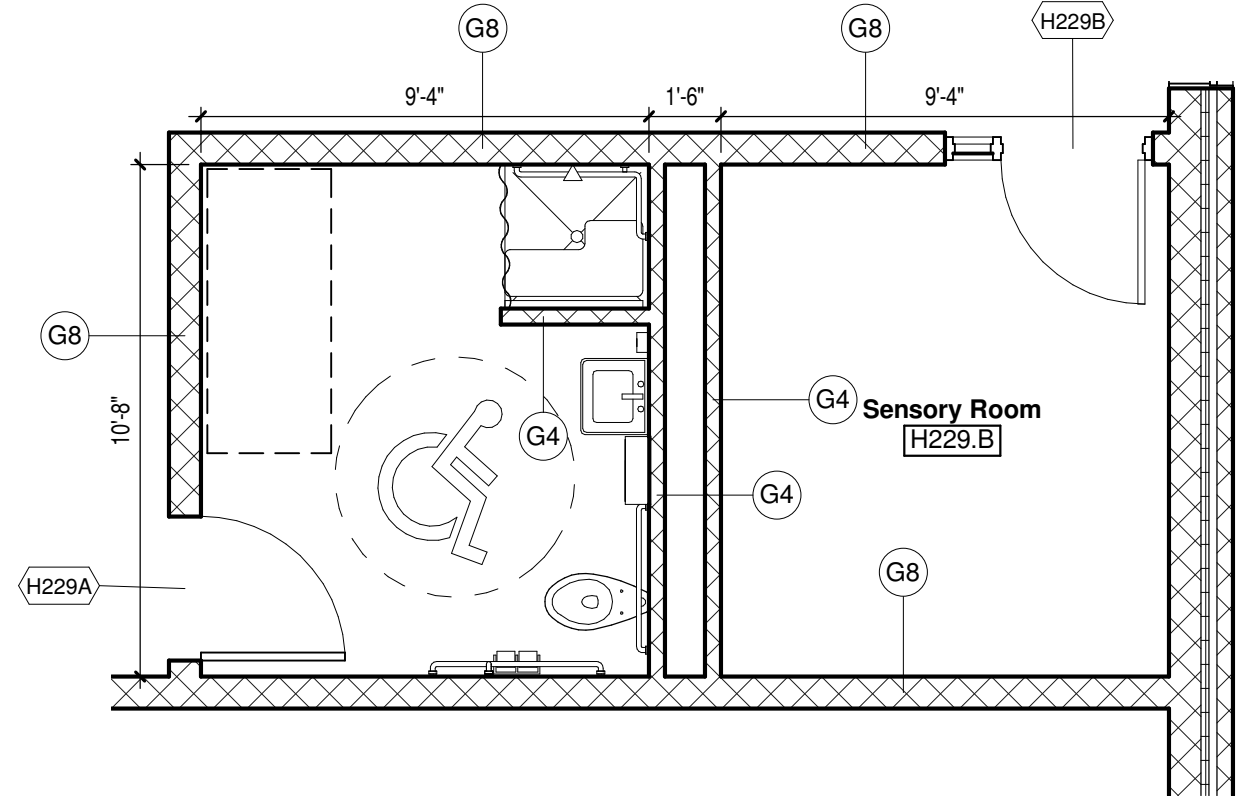

3 RESTROOM H229A
Scale 1/4" = 1'-0"

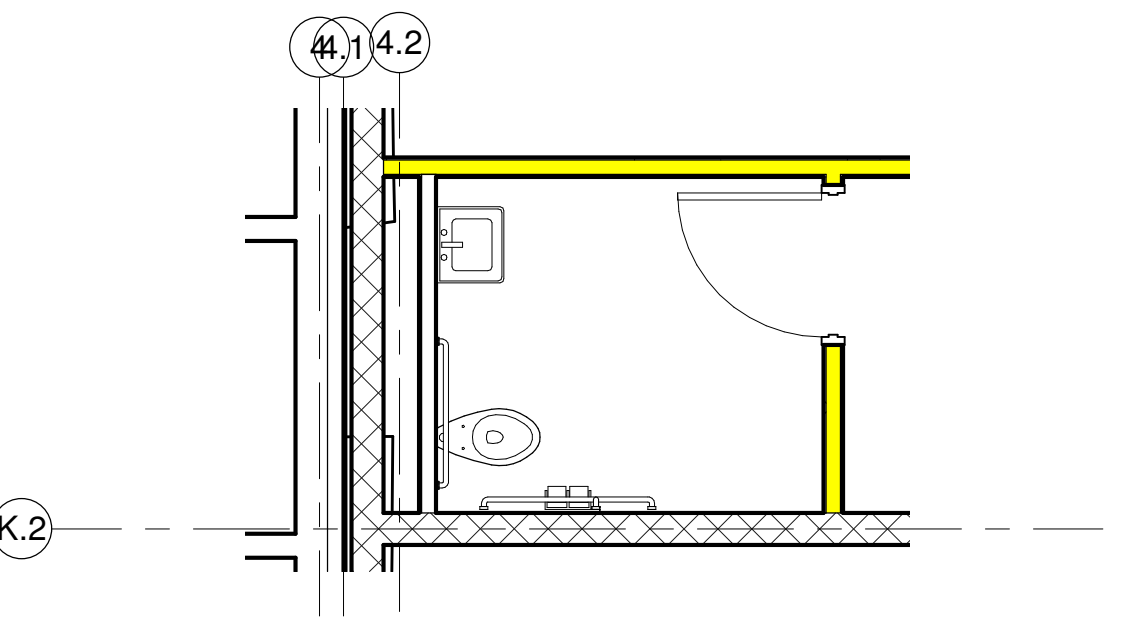

4 RESTROOM B119
Scale 1/4" = 1'-0"

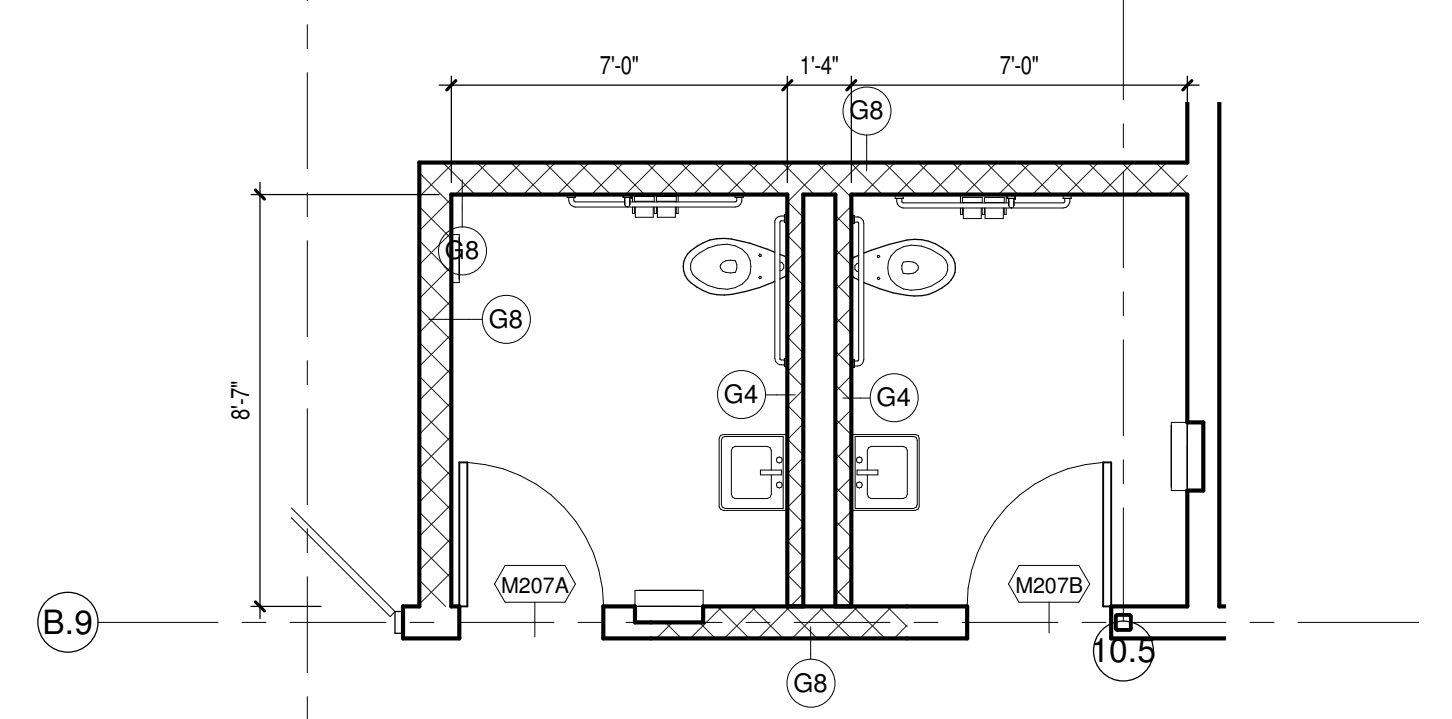

2 RESTROOM M207 & M207A
Scale 1/4" = 1'-0"

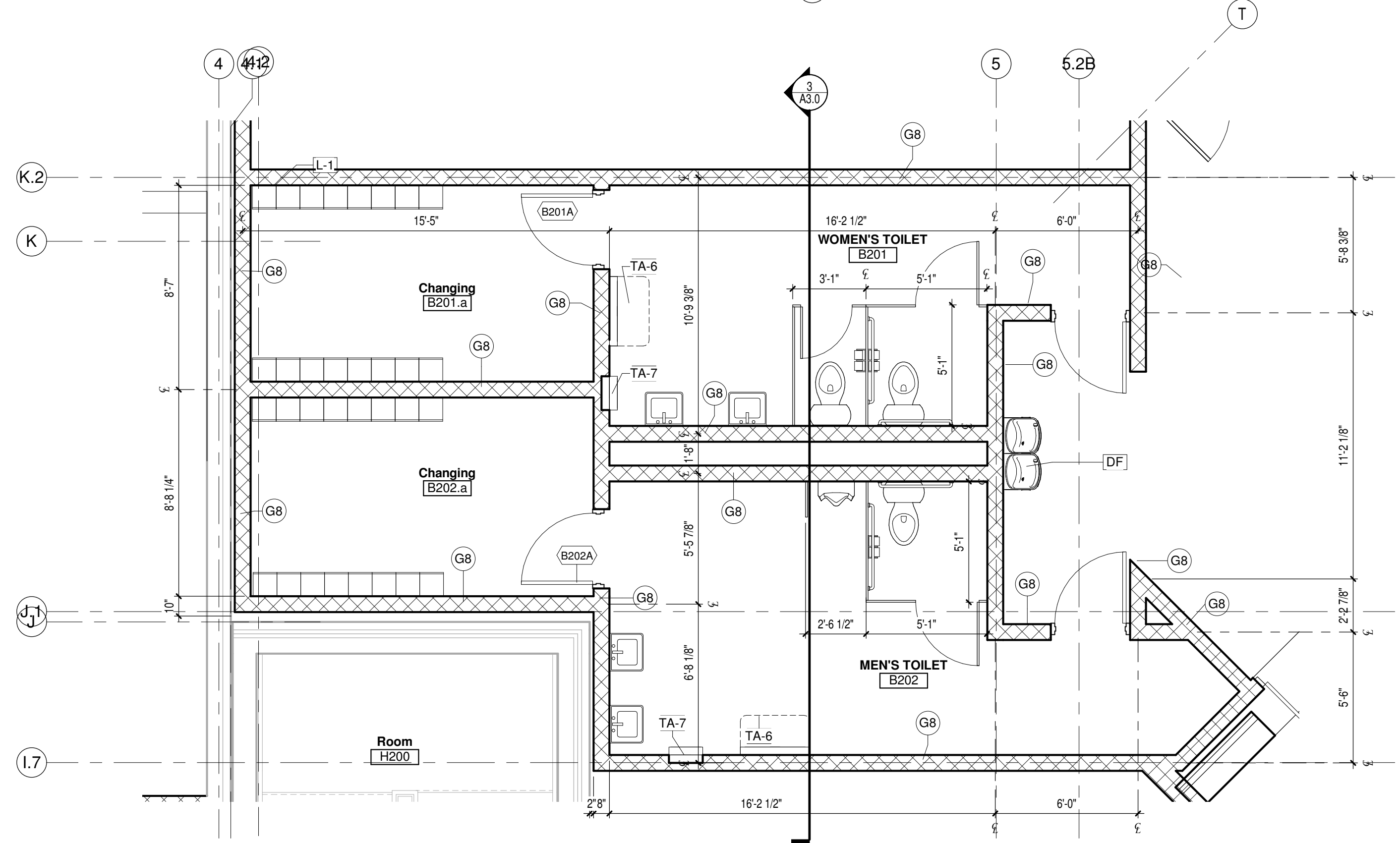

1 RESTROOMS B201 & B202
Scale 1/4" = 1'-0"

Office Locations:
Milwaukee
829 S. 1st Street
Milwaukee, Wisconsin 53204
T: 414.226.0200
Sheboygan
1227A North 8th Street
PO Box 955
Sheboygan, Wisconsin
53082
T: 920.459.4200
www.brayarch.com

Project Title:
**ADDITION AND RENOVATION TO
LITTLE CHUTE HIGH/ MIDDLE/ INTERMEDIATE
SCHOOL**
Little Chute Area School District
1402 Freedom Rd Little Chute, WI 54140

REVISIONS:

DATE	DESCRIPTION

**NOT FOR
CONSTRUCTION**

Project Number:
3294

Issued For:
PROGRESS SET

Sheet Title:
**ENLARGED
RESTROOM
PLANS &
ELEVATIONS**

Sheet Number:
A6.10

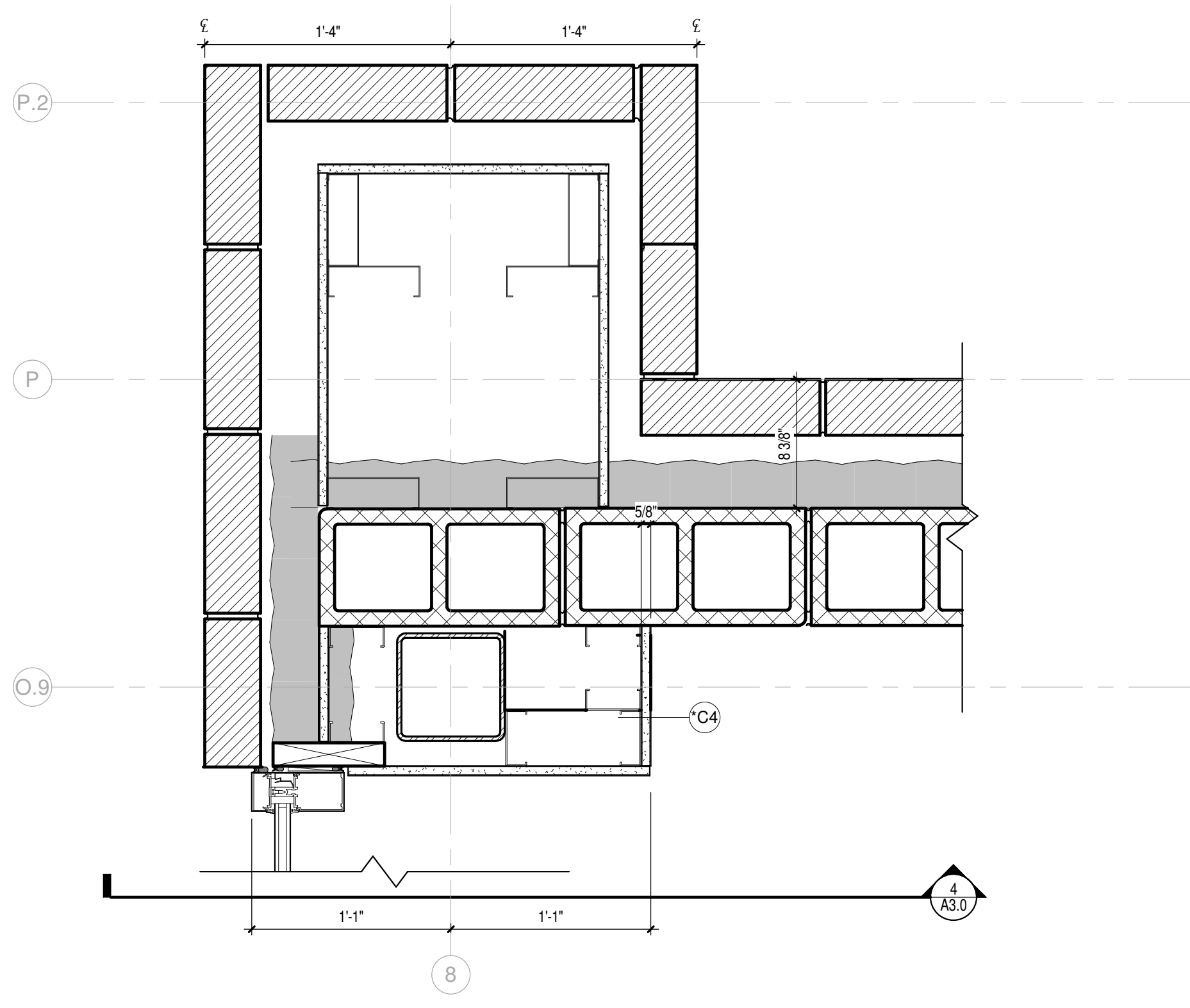

1 PLAN DETAIL- STAIR B.1
Scale 1 1/2" = 1'-0"

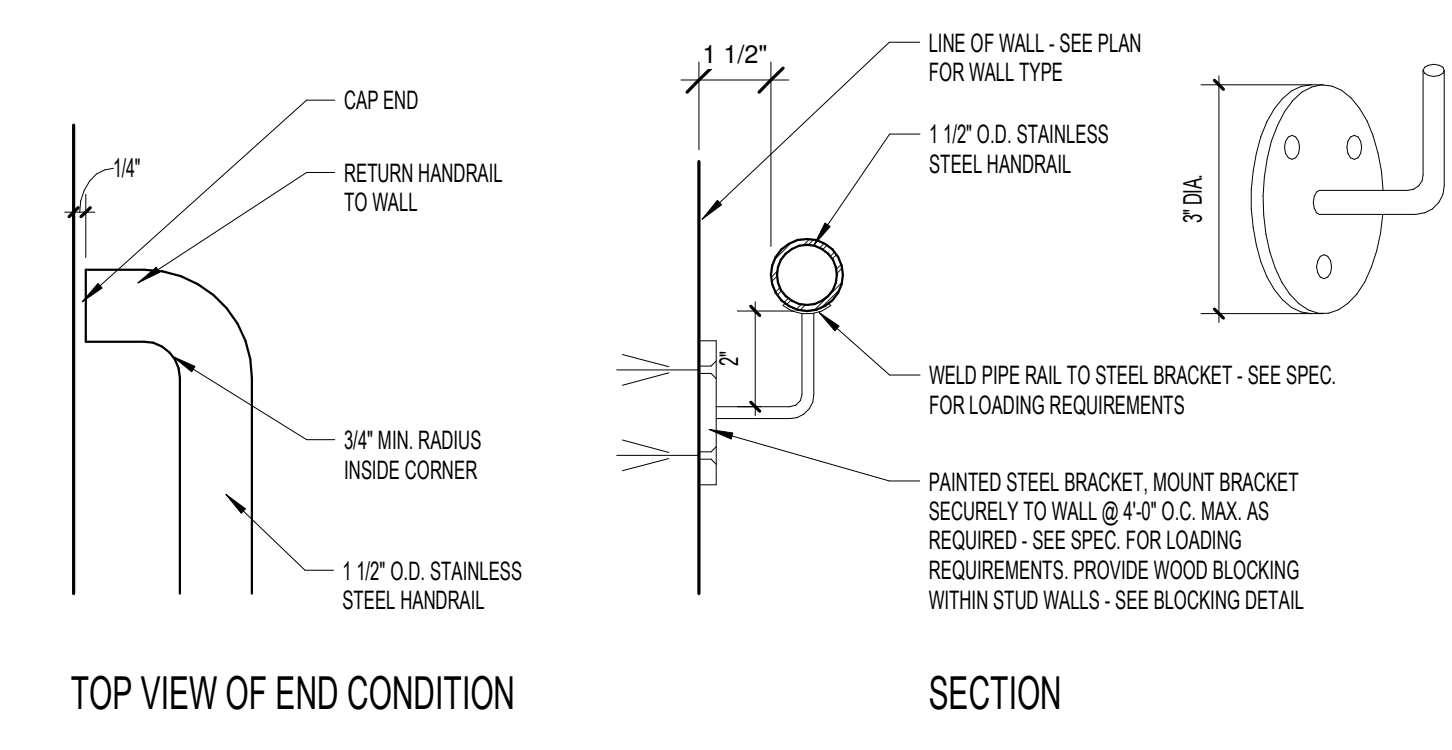

8 HANDRAIL & WALL BRACKET DETAIL
Scale 3" = 1'-0"

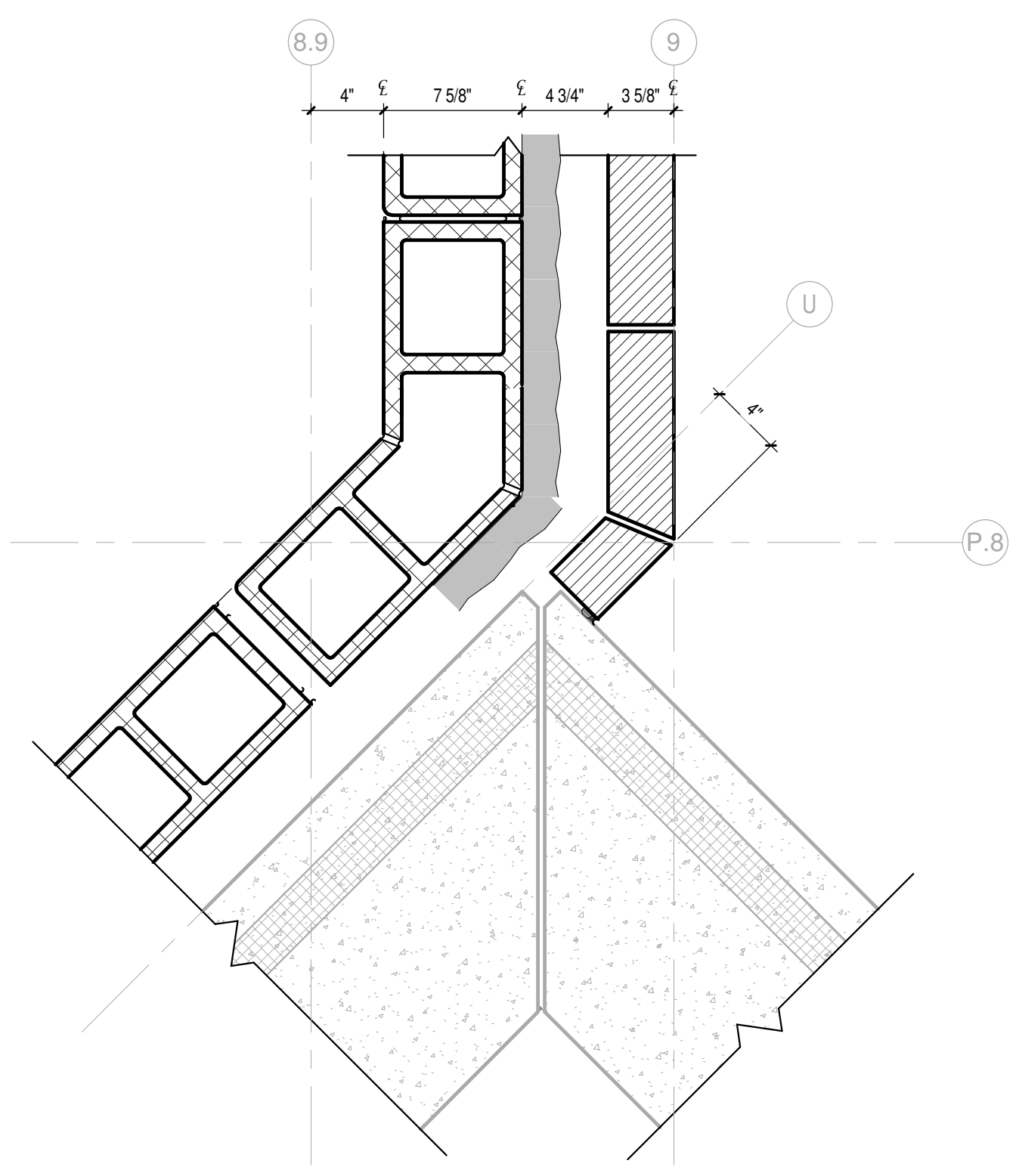

3 FIRST FLOOR PLAN DETAIL- STAIR B.1 - Callout 2
Scale 1 1/2" = 1'-0"

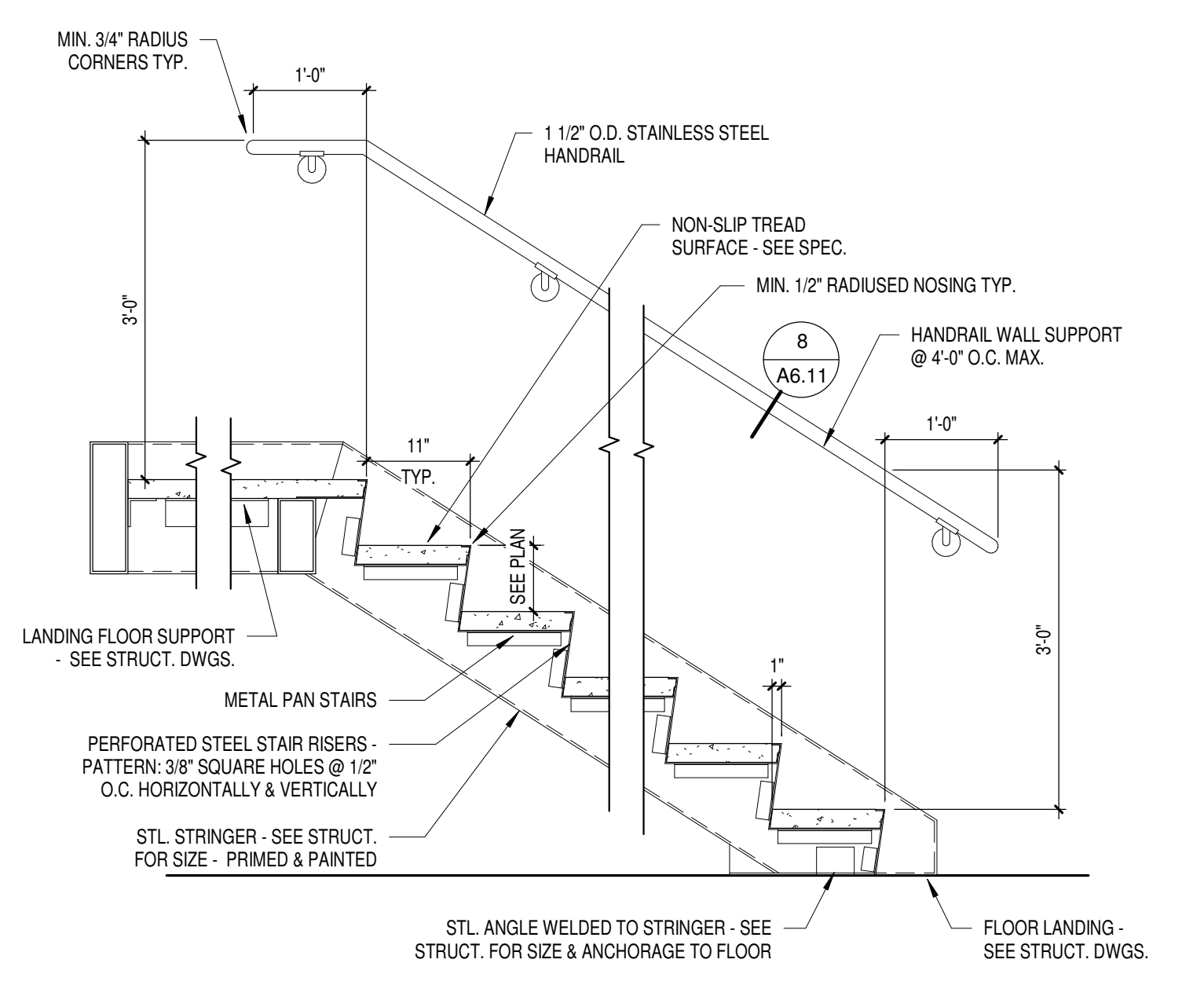

7 WALL MOUNTED HANDRAIL @ STAIR
Scale 3/4" = 1'-0"

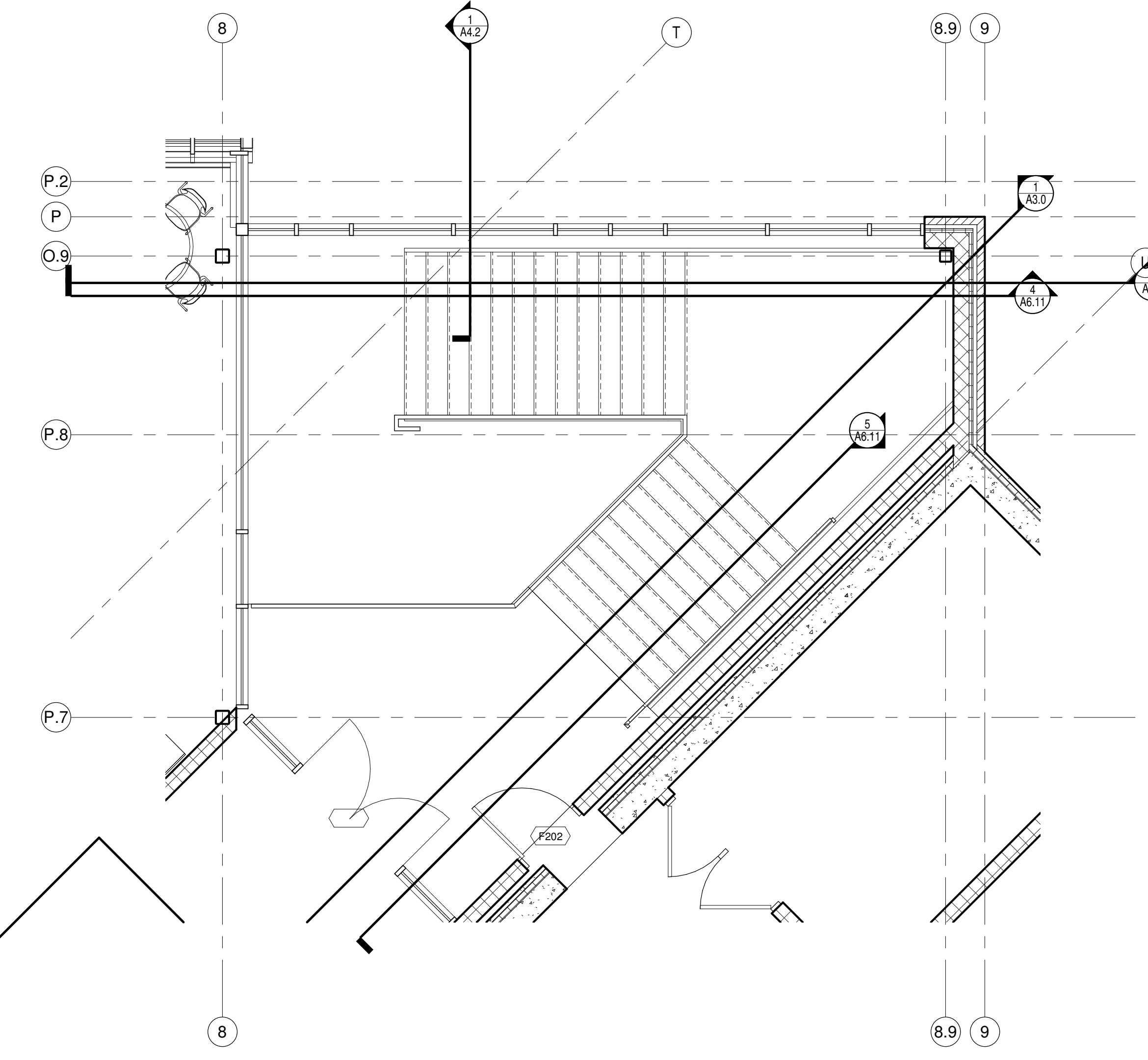

SECOND FLOOR PLAN DETAIL-STAIR B.1
Scale 1/4" = 1'-0"

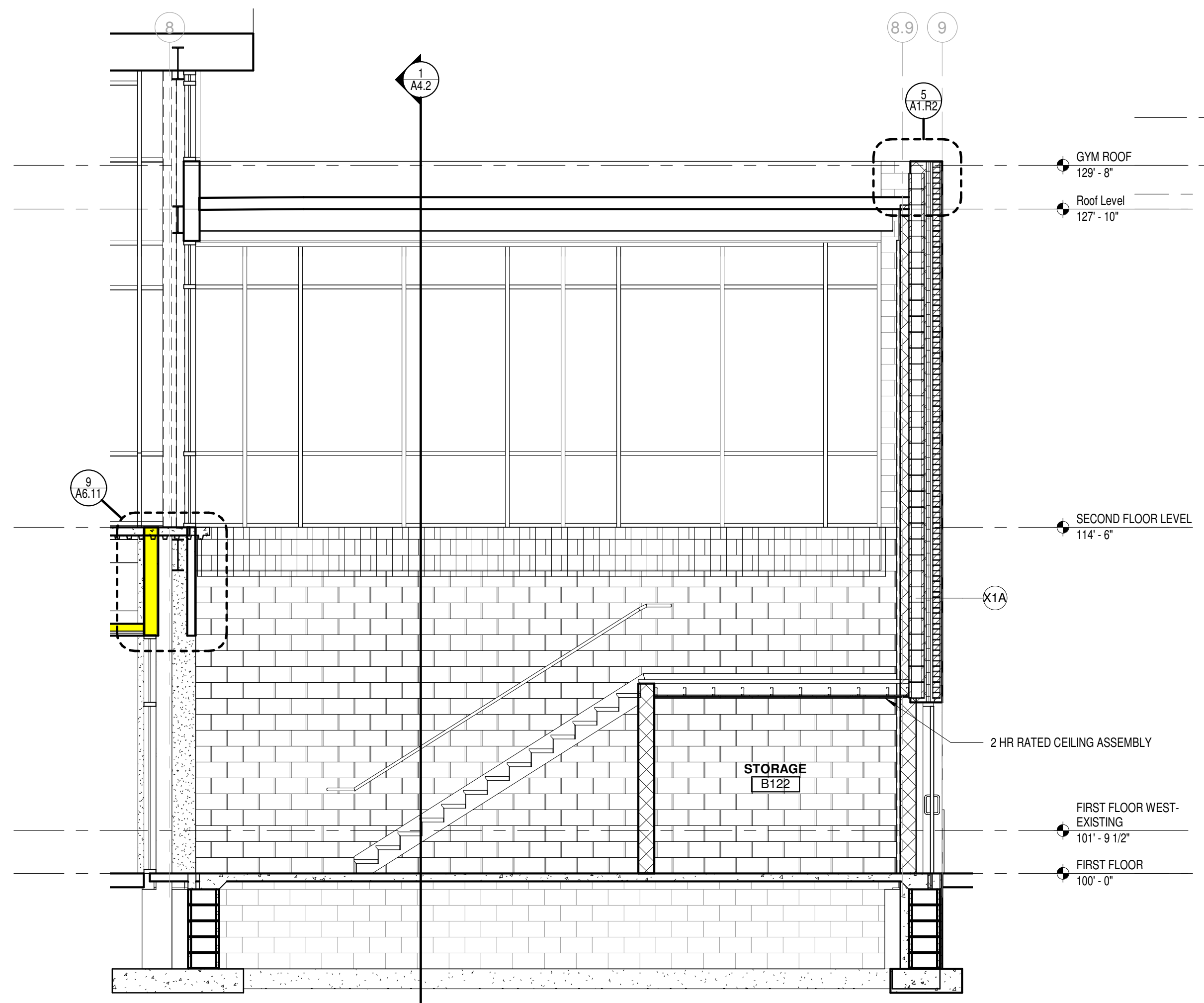

4 SECTION @ STAIRS
Scale 1/4" = 1'-0"

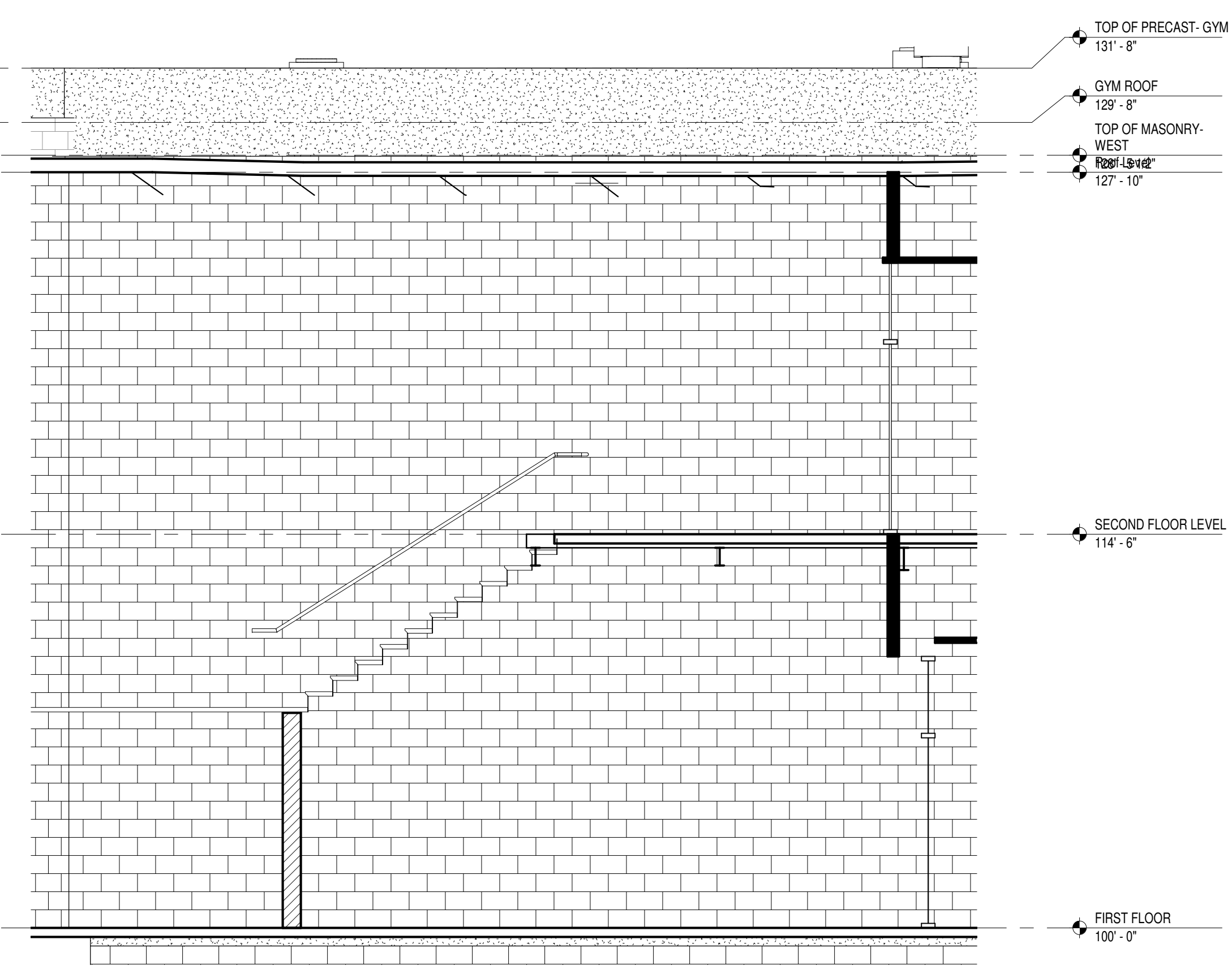

5 SECTION @ STAIR-2
Scale 1/4" = 1'-0"

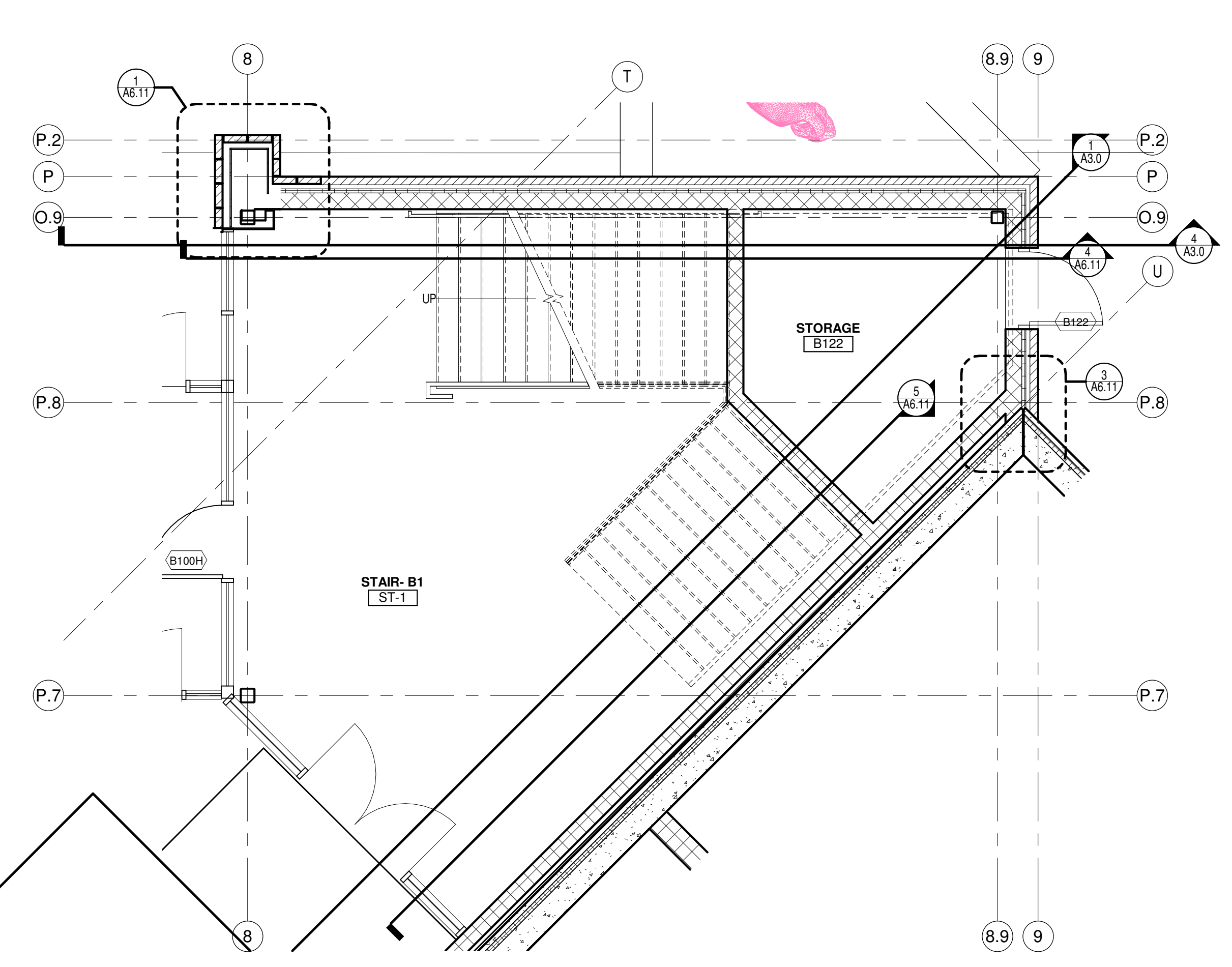

FIRST FLOOR PLAN DETAIL- STAIR B.1
Scale 1/4" = 1'-0"

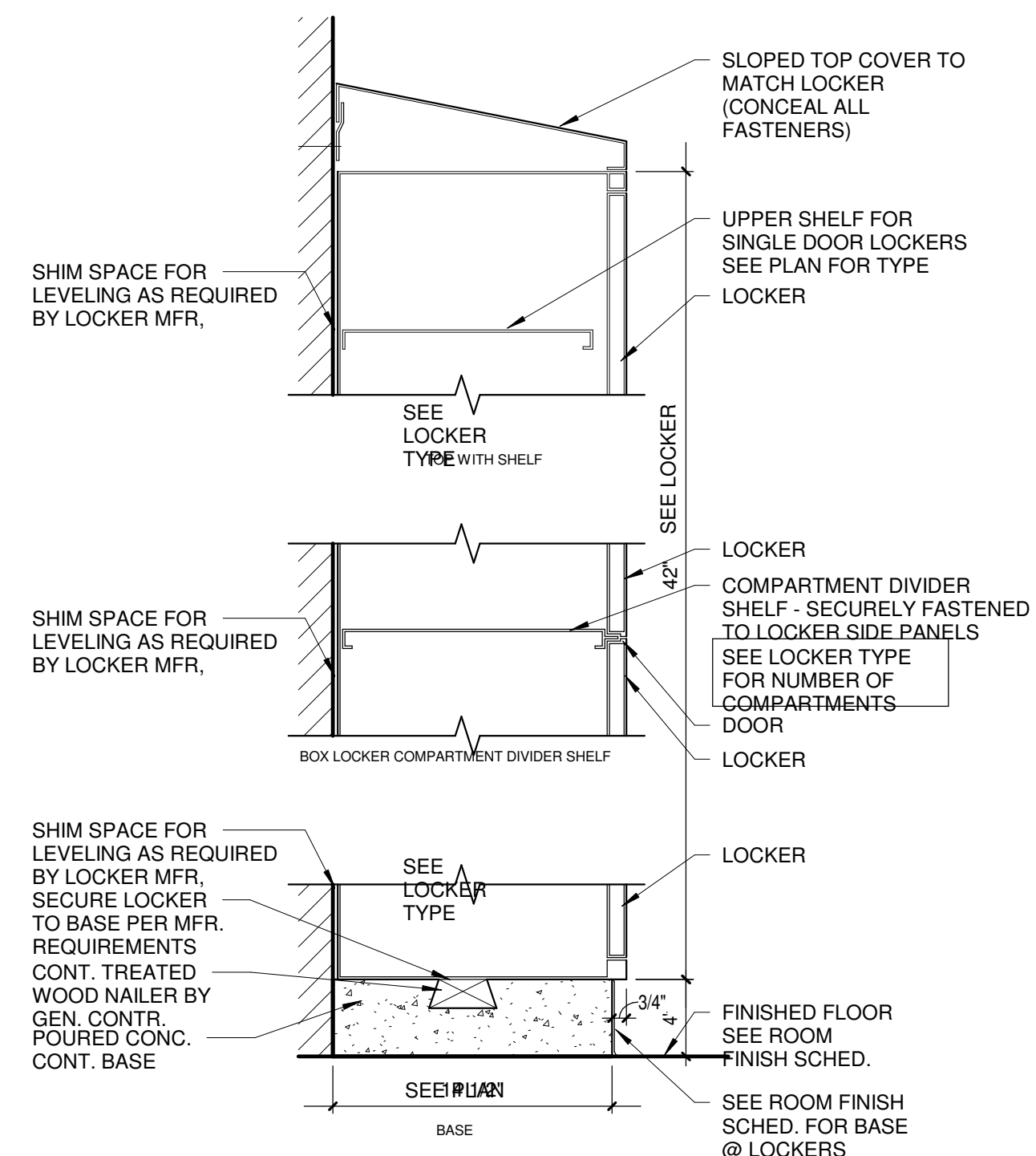

8 Locker Section
Scale 1 1/2" = 1'-0"

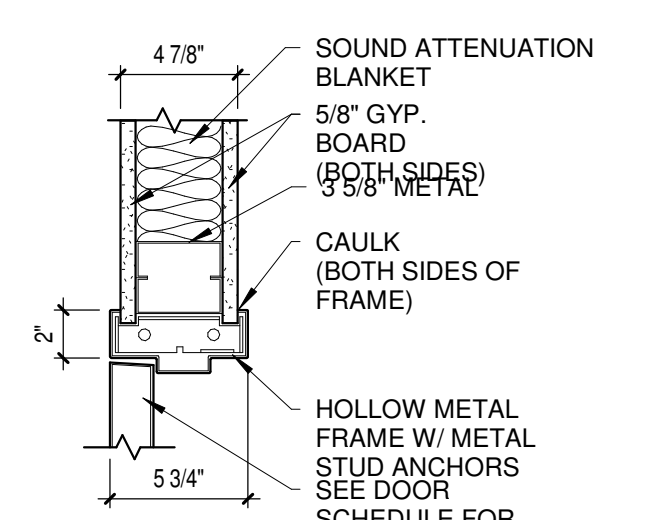

7 Int. HM Jamb
Scale 1 1/2" = 1'-0"

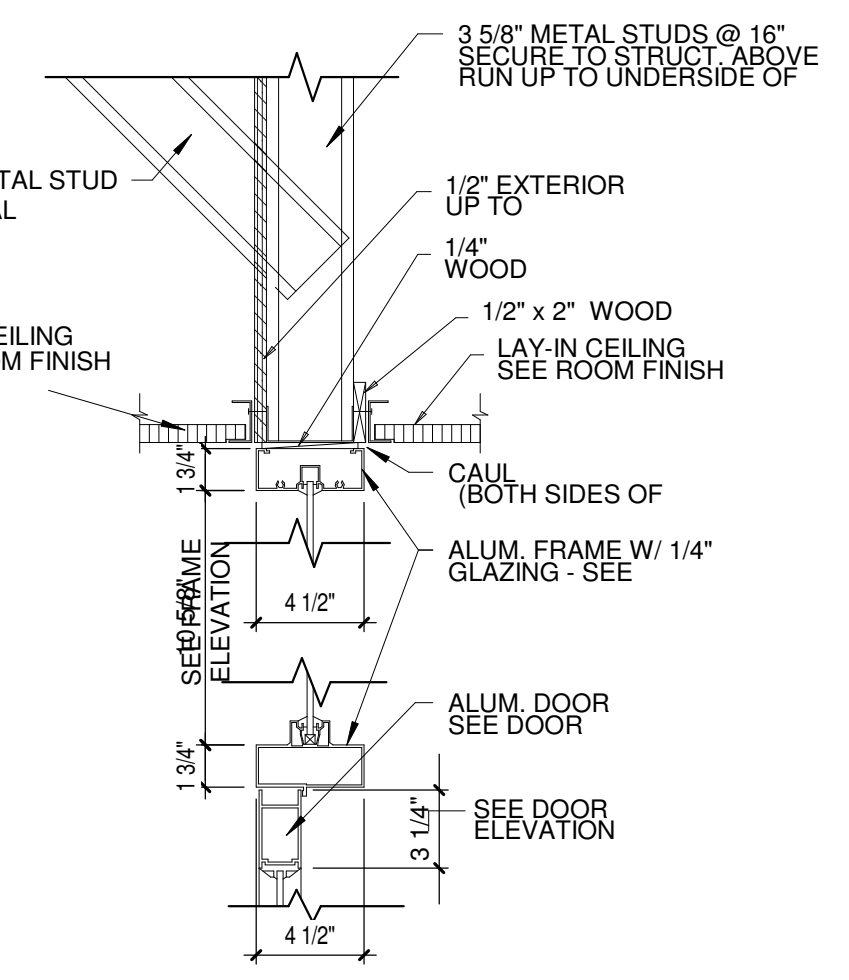

6 Head Detail
Scale 1 1/2" = 1'-0"

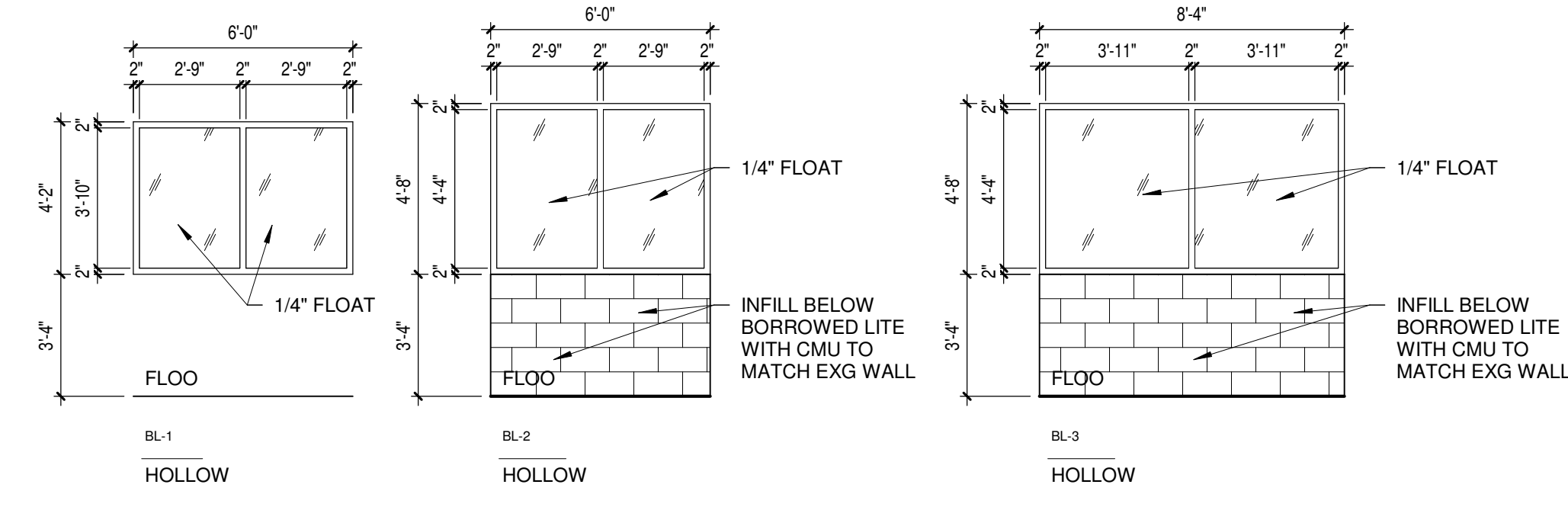

4 Borrowed Lite Types
Scale 1/4" = 1'-0"

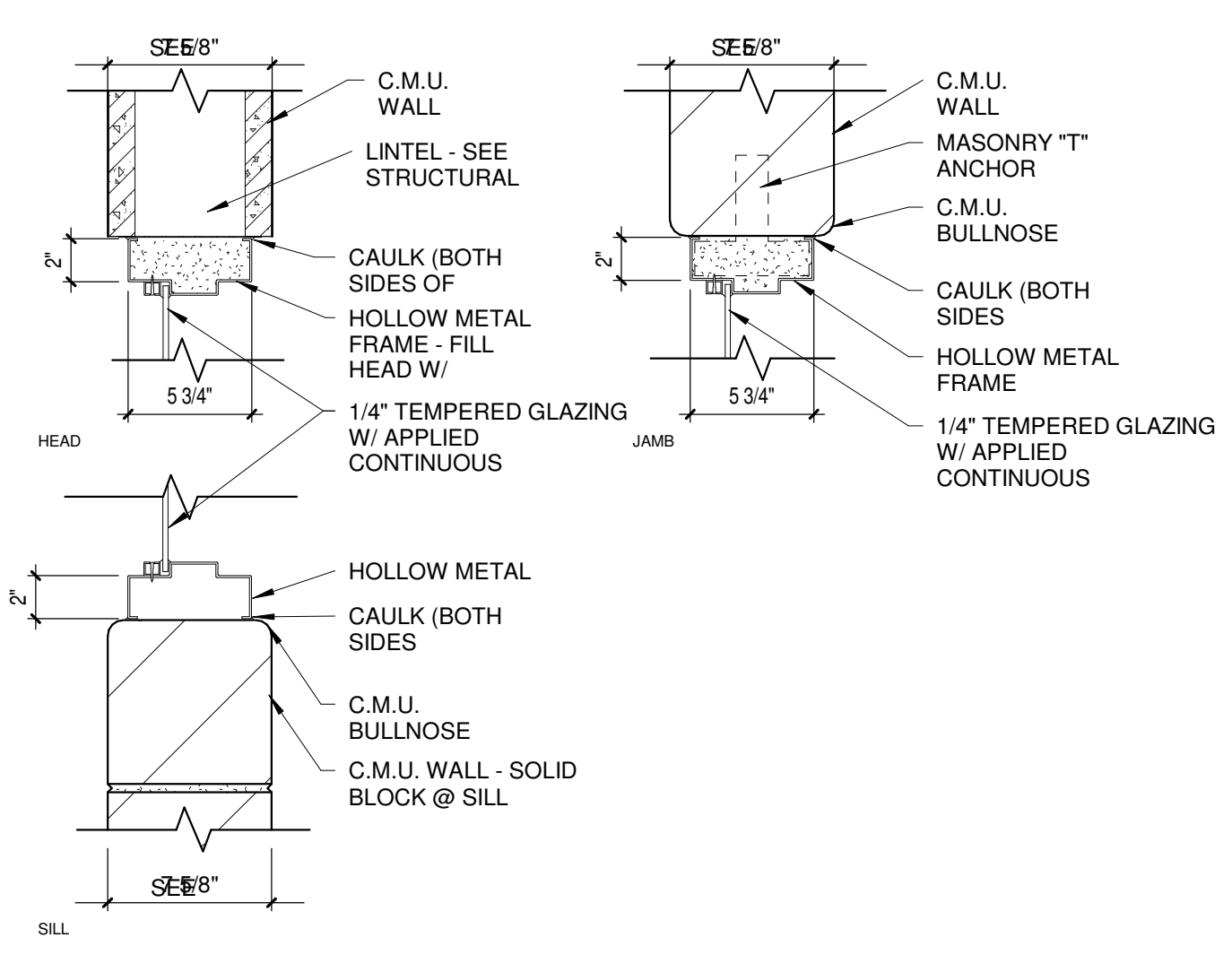

5 Borrowed Lite Details
Scale 1 1/2" = 1'-0"

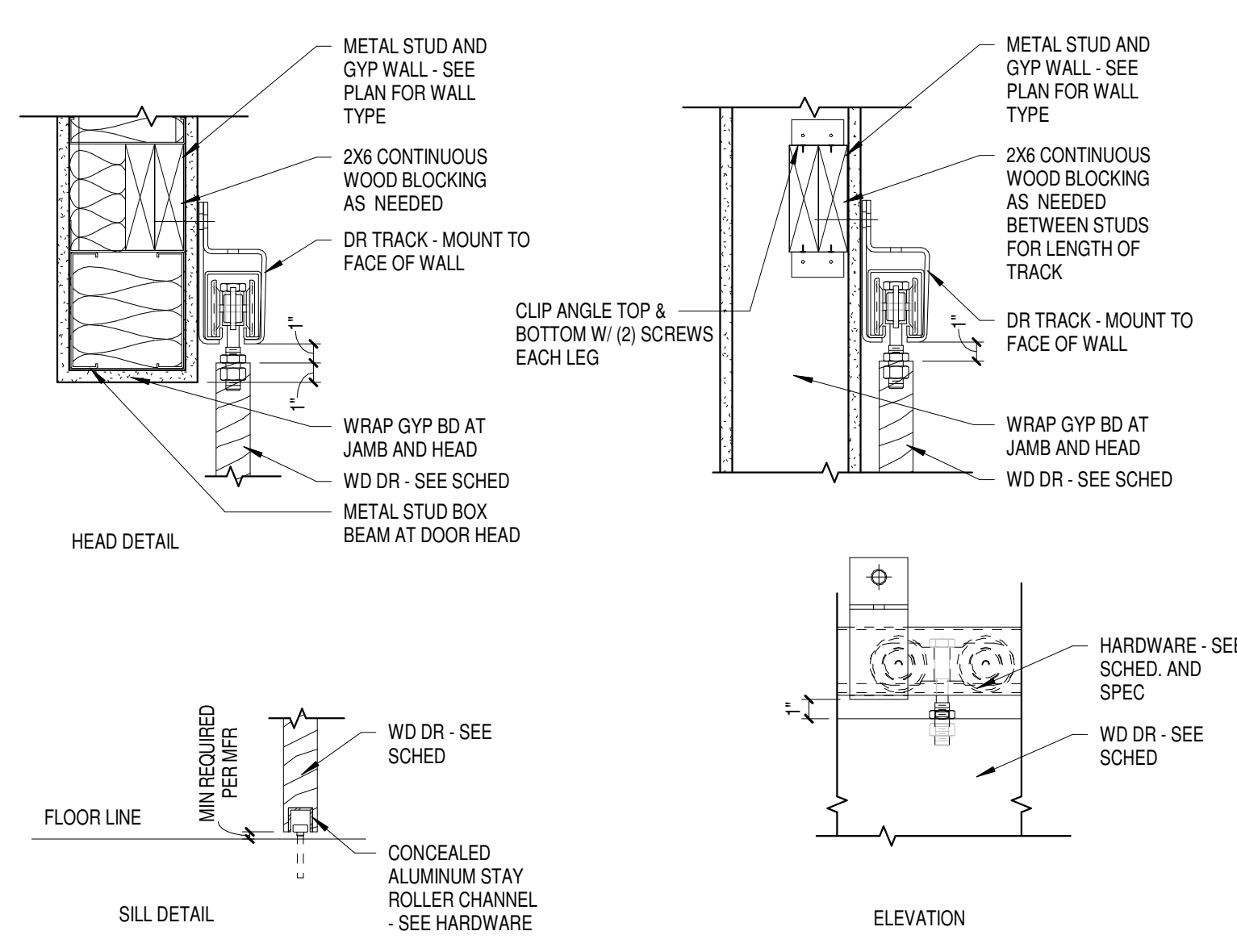

Door Schedule						
No.	Door Size	Door Type	Frame Type	Head	Jamb	Hardware Group
B100A						
B100B						
B100C						
B100D						
B100E						
B100G						
B100H	3'-4"x7'-2"x1 3/4"	D-3		6	-	
B101						
B101B						
B102B	3'-0"x7'-2"x1 3/4"	D-2		3	4	
B102C	3'-0"x7'-2"x1 3/4"	D-3		6	-	
B103A						
B103B	3'-0" x 7'-2" x 1 3/4"	D-1				
B104	3'-0" x 7'-2" x 1 3/4"	D-1				
B105	3'-0" x 7'-2" x 1 3/4"	D-1				
B106						
B107	3'-0" x 7'-2" x 1 3/4"	D-1				
B108	3'-0" x 7'-2" x 1 3/4"	D-1				
B109	3'-0" x 7'-2" x 1 3/4"	D-1				
B110	3'-0" x 7'-2" x 1 3/4"	D-1				
B112A	3'-0" x 7'-2" x 1 3/4"	D-1				
B112B	3'-0" x 7'-2" x 1 3/4"	D-1				
B113	3'-0" x 7'-2" x 1 3/4"	D-1				
B114	3'-0" x 7'-2" x 1 3/4"	D-1				
B116	3'-0" x 7'-2" x 1 3/4"	D-1				
B117						
B118	3'-0" x 7'-2" x 1 3/4"	D-1				
B119	3'-0"x7'-2"x1 3/4"	D-2		3	4	
B120A	3'-0"x7'-2"x1 3/4"	D-2		3	4	
B120B						
B120C	3'-0"x7'-2"x1 3/4"	-		-	-	
B121	3'-0" x 7'-2" x 1 3/4"	A		-	-	
B121A						
B121B	3'-0"x7'-2"x1 3/4"	D-2		3	4	
B122						
B200B						
B200C						
B200D						
B200E						
B200F						
B201	3'-0"x7'-2"x1 3/4"	D-2		3	4	
B201A	3'-0"x7'-2"x1 3/4"	D-2		3	4	
B202	3'-0"x7'-2"x1 3/4"	D-2		3	4	
B202A	3'-0"x7'-2"x1 3/4"	D-2		3	4	
B203B						
C101B						
C102	10'-0"x10'-0"	D-4		7	8	
C102A						
D200						
D201						
D202						
D203						
D204						
D205						

Door Schedule						
No.	Door Size	Door Type	Frame Type	Head	Jamb	Hardware Group
D206						
D207						
D208						
D210						
D212						
D213						
F201						
F202						
F202A						
F203A	10'-0"x10'-0"	D-4		7	8	
F203B	10'-0"x10'-0"	D-4		7	8	
F203C	10'-0"x10'-0"	D-4		7	8	
G101						
G102						
H109						
H109.A						
H217B						
H217C						
H218A						
H229A						
H229B						
H230						
H231						
H377						
H377a						
H377i						
M103						
M104						
M104C						
M106						
M107						
M108						
M110						
M111						
M113						
M115A						
M118	3'-0" x 7'-2" x 1 3/4"	D-1				
M120						
M122						
M123						
M200E						
M207A						
M216B						
M226A						
P100.B						
P101						
P102						
P105						
P106						
P108						
P109						

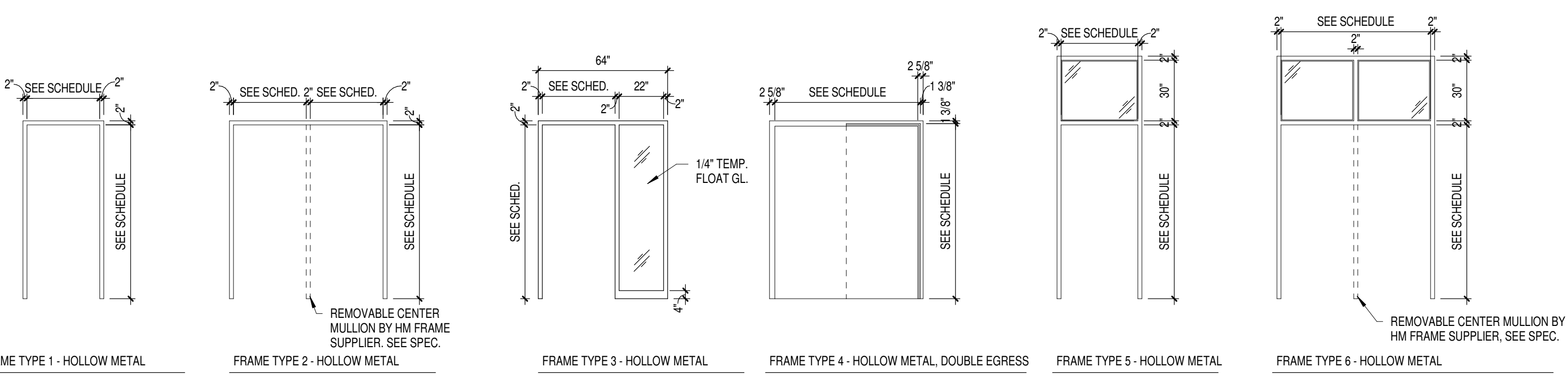
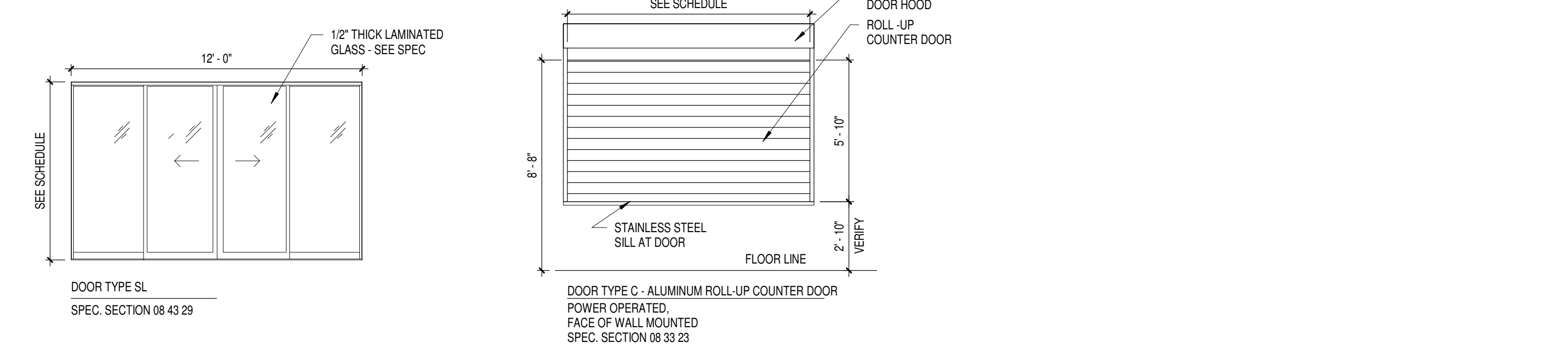
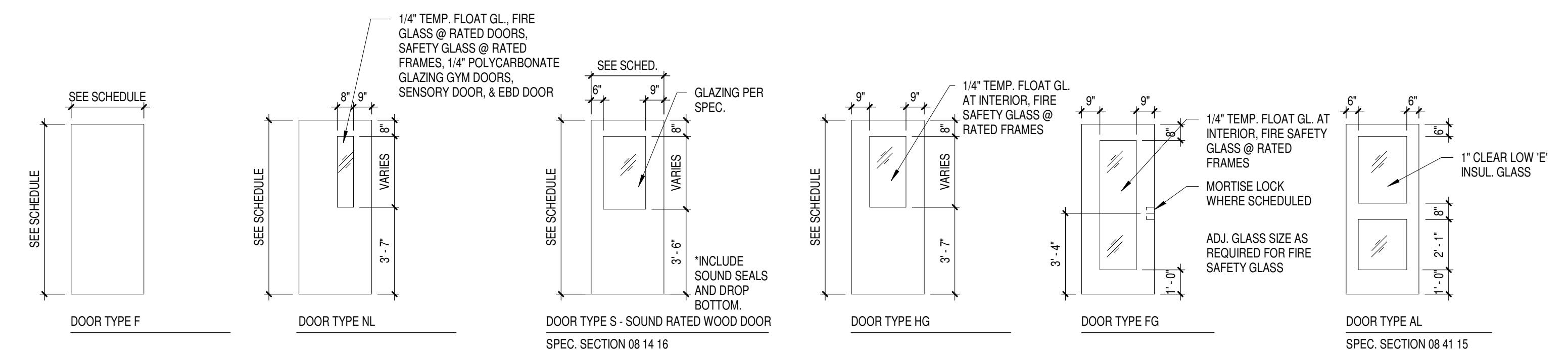

Office Locations:
Milwaukee
829 S. 1st Street
Milwaukee, Wisconsin 53204
T: 414.226.0200
Sheboygan
1227A North 8th Street
PO Box 955
Sheboygan, Wisconsin
53082
T: 920.459.4200
www.brayarch.com

Project Title:
ADDITION AND RENOVATION TO
LITTLE CHUTE HIGH/MIDDLE/INTERMEDIATE
SCHOOL
Little Chute Area School District
1402 Freedom Rd Little Chute, WI 54140

REVISIONS:
DATE DESCRIPTION

NOT FOR CONSTRUCTION

Project Number:
3294

Issued For:
PROGRESS SET

Sheet Title:
DOOR SCHEDULE & TYPES

Sheet Number:
A8.1

Office Locations:
Milwaukee
 829 S. 1st Street
 Milwaukee, Wisconsin 53204
 T: 414.226.0200
Sheboygan
 1227A North 8th Street
 PO Box 955
 Sheboygan, Wisconsin
 53082
 T: 920.459.4200
 www.brayarch.com

Project Title:
**ADDITION AND RENOVATION TO
 LITTLE CHUTE HIGH/MIDDLE/INTERMEDIATE
 SCHOOL**
 Little Chute Area School District
 1402 Freedom Rd Little Chute, WI 54140

REVISIONS:

DATE	DESCRIPTION

**NOT FOR
 CONSTRUCTION**

Project Number:
3294

Issued For:
PROGRESS SET

Sheet Title:
**STOREFRONT
 CURTAIN WALL
 TYPES AND
 DETAILS**

Sheet Number:
A8.2

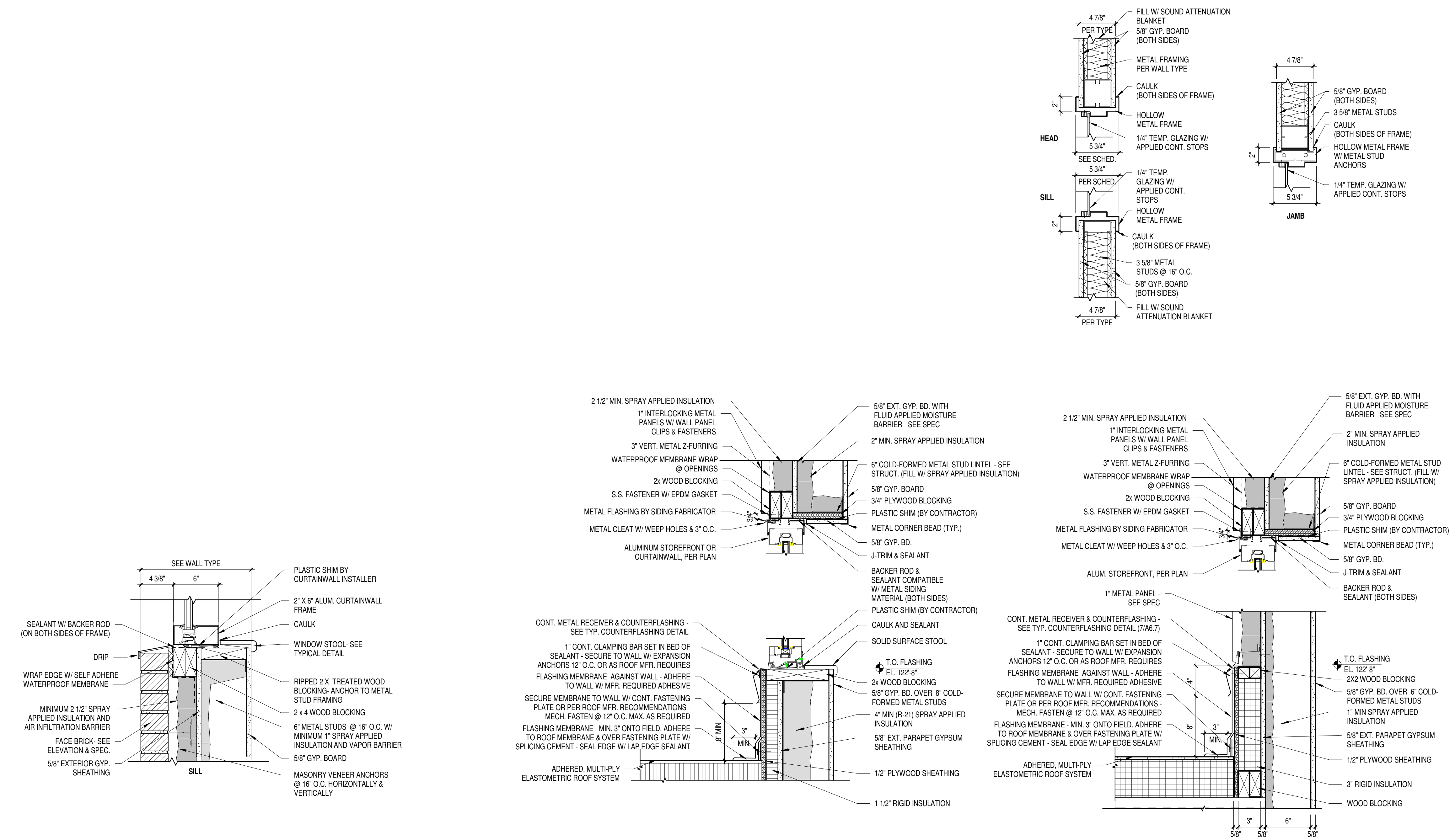

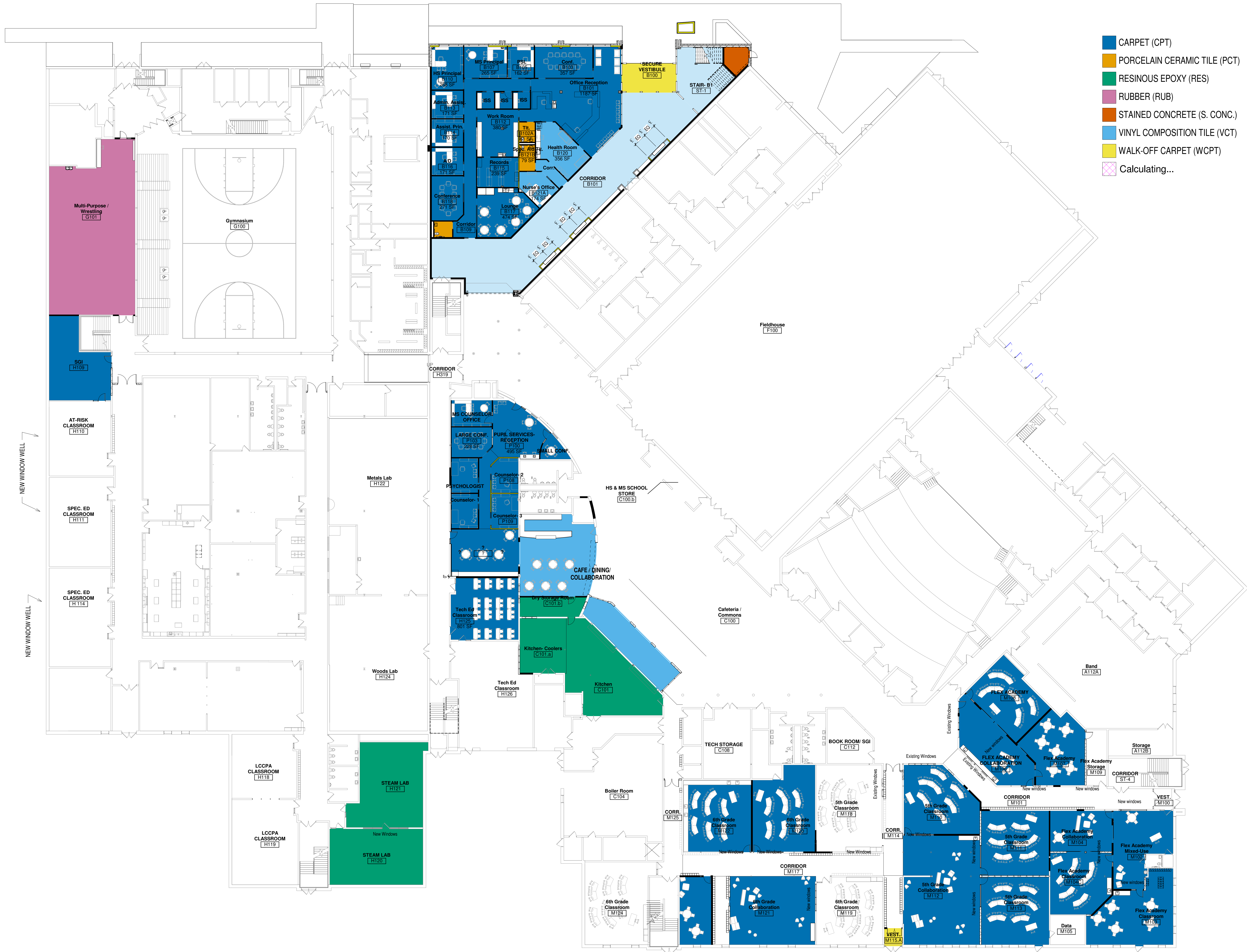

- CARPET (CPT)
- PORCELAIN CERAMIC TILE (PCT)
- RESINOUS EPOXY (RES)
- RUBBER (RUB)
- STAINED CONCRETE (S. CONC.)
- VINYL COMPOSITION TILE (VCT)
- WALK-OFF CARPET (WCPT)
- Calculating...



Office Locations:
Milwaukee
 829 S. 1st Street
 Milwaukee, Wisconsin 53204
 T: 414.226.0200
Sheboygan
 1227A North 8th Street
 PO Box 955
 Sheboygan, Wisconsin
 53082
 T: 920.459.4200
 www.brayarch.com

Project Title:
 ADDITION AND RENOVATION TO
**LITTLE CHUTE HIGH/MIDDLE/INTERMEDIATE
 SCHOOL**
 Little Chute Area School District
 1402 Freedom Rd Little Chute, WI 54140

REVISIONS:

DATE	DESCRIPTION

NOT FOR
CONSTRUCTION

Project Number:
3294

Issued For:
PROGRESS SET

Sheet Title:
**FIFTH PLAN -
FIRST FLOOR
OVERALL**

Sheet Number:
A9.1

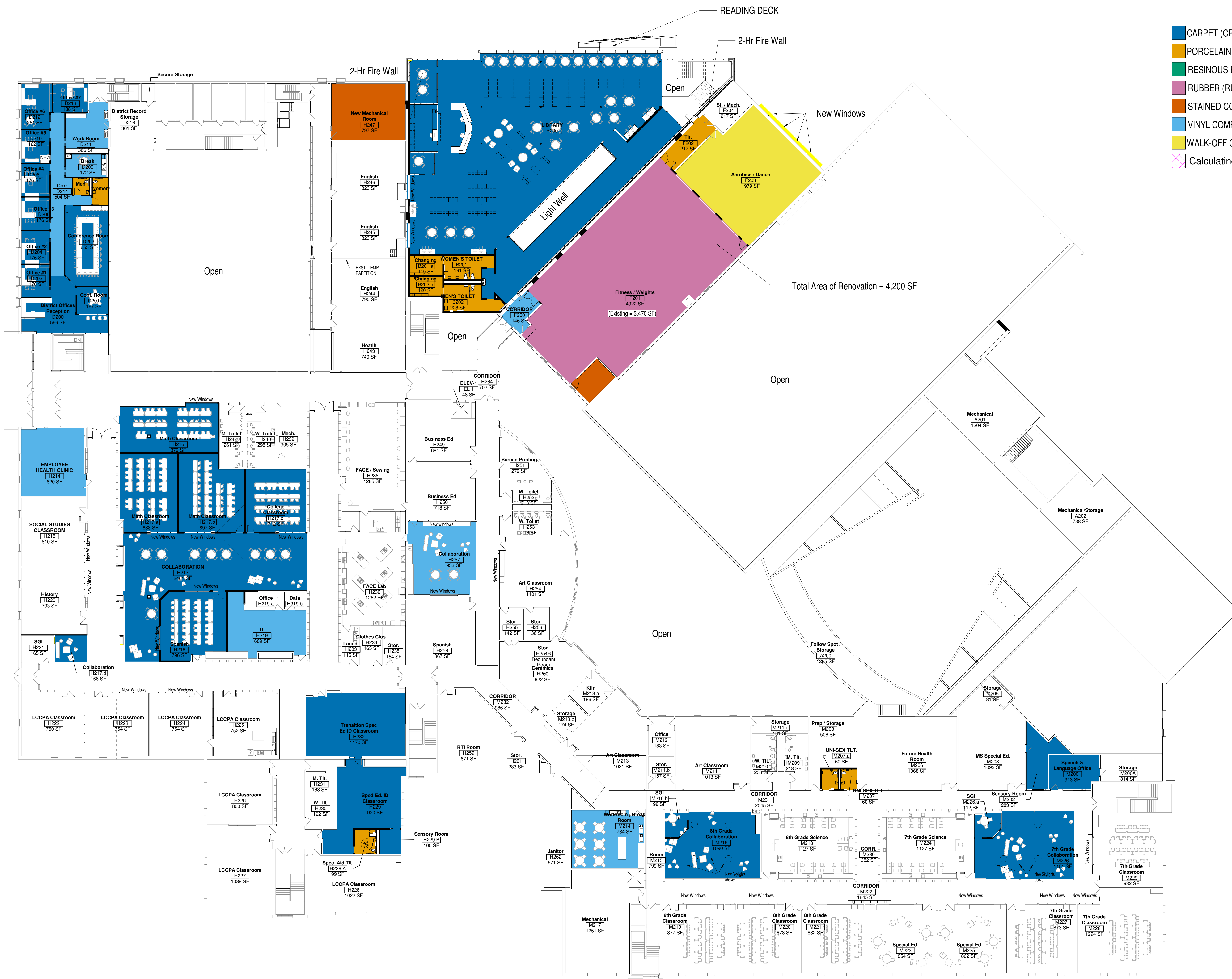

- CARPET (CPT)
- PORCELAIN CERAMIC TILE (PCT)
- RESINOUS EPOXY (RES)
- RUBBER (RUB)
- STAINED CONCRETE (S. CONC.)
- VINYL COMPOSITION TILE (VCT)
- WALK-OFF CARPET (WCPT)
- Calculating...



Office Locations:
Milwaukee
 829 S. 1st Street
 Milwaukee, Wisconsin 53204
 T: 414.226.0200
Sheboygan
 1227A North 8th Street
 PO Box 955
 Sheboygan, Wisconsin
 53082
 T: 920.459.4200
www.brayarch.com

Project Title:
**ADDITION AND RENOVATION TO
 LITTLE CHUTE HIGH/ MIDDLE/ INTERMEDIATE
 SCHOOL**
 Little Chute Area School District
 1402 Freedom Rd Little Chute, WI 54140

REVISIONS:
 DATE DESCRIPTION

**NOT FOR
 CONSTRUCTION**

Project Number:
3294

Issued For:
PROGRESS SET

Sheet Title:
**FINISH PLAN -
 SECOND FLOOR
 OVERALL**

Sheet Number:
A9.2

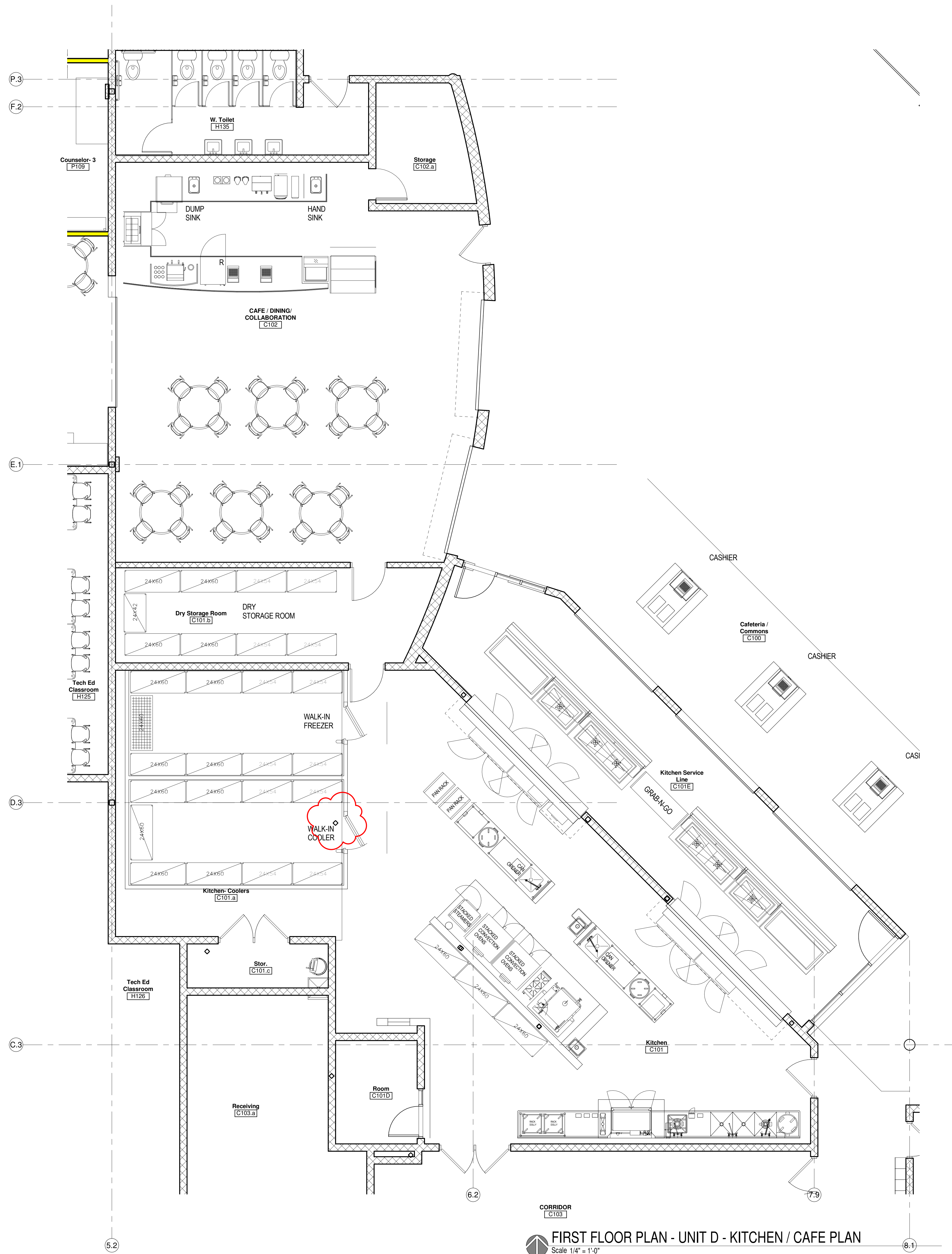

FIRST FLOOR PLAN - UNIT D - KITCHEN / CAFE PLAN
Scale 1/4" = 1'-0"



Office Locations:
Milwaukee
 829 S. 1st Street
 Milwaukee, Wisconsin 53204
 T: 414.226.0200
Sheboygan
 1227A North 8th Street
 PO Box 955
 Sheboygan, Wisconsin
 53082
 T: 920.459.4200
 www.brayarch.com

Project Title:
 ADDITION AND RENOVATION TO
**LITTLE CHUTE HIGH / MIDDLE / INTERMEDIATE
 SCHOOL**
 Little Chute Area School District
 1402 Freedom Rd Little Chute, WI 54140

REVISIONS:

DATE	DESCRIPTION
1 Date 1	Revise

**NOT FOR
 CONSTRUCTION**

Project Number:
3294

Issued For:
PROGRESS SET

Sheet Title:
KITCHEN PLAN

Sheet Number:
FS1.0

7/25/2017 5:09:14 PM
C:\2017 Projects - Green Bay\Little Chute Schools 2017\076\Muermann Drawings\Plumbing\2017\076_Little Chute_F1R1.dwg



FIRST FLOOR PLUMBING UNIT A
Scale 1/8" = 1'-0"

Office Locations:

Milwaukee
829 S. 1st Street
Milwaukee, Wisconsin 53204
T: 414.226.0200

Sheboygan
1227A North 8th Street
PO Box 955
Sheboygan, Wisconsin
53082

www.braraych.com

NOT FOR CONSTRUCTION

Project Title:
ADDITION AND RENOVATION TO
LITTLE CHUTE INTERMEDIATE, MIDDLE AND HIGH SCHOOL
Little Chute Area School District
1402 Freedom Rd Little Chute, WI 54140

Project Number:
3294

Issued For:
PROGRESS SET

Issue Dates:
May 17, 2017

Sheet Title:
FIRST FLOOR
PLUMBING UNIT A

Sheet Number:
P1.A1

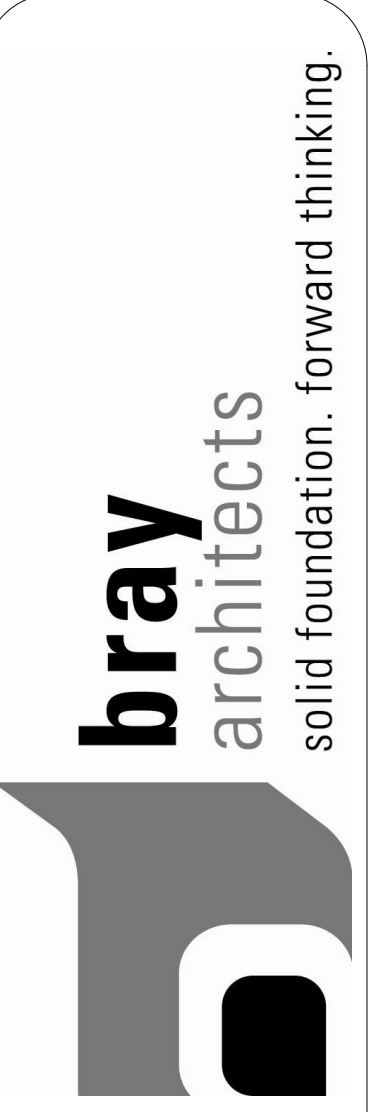

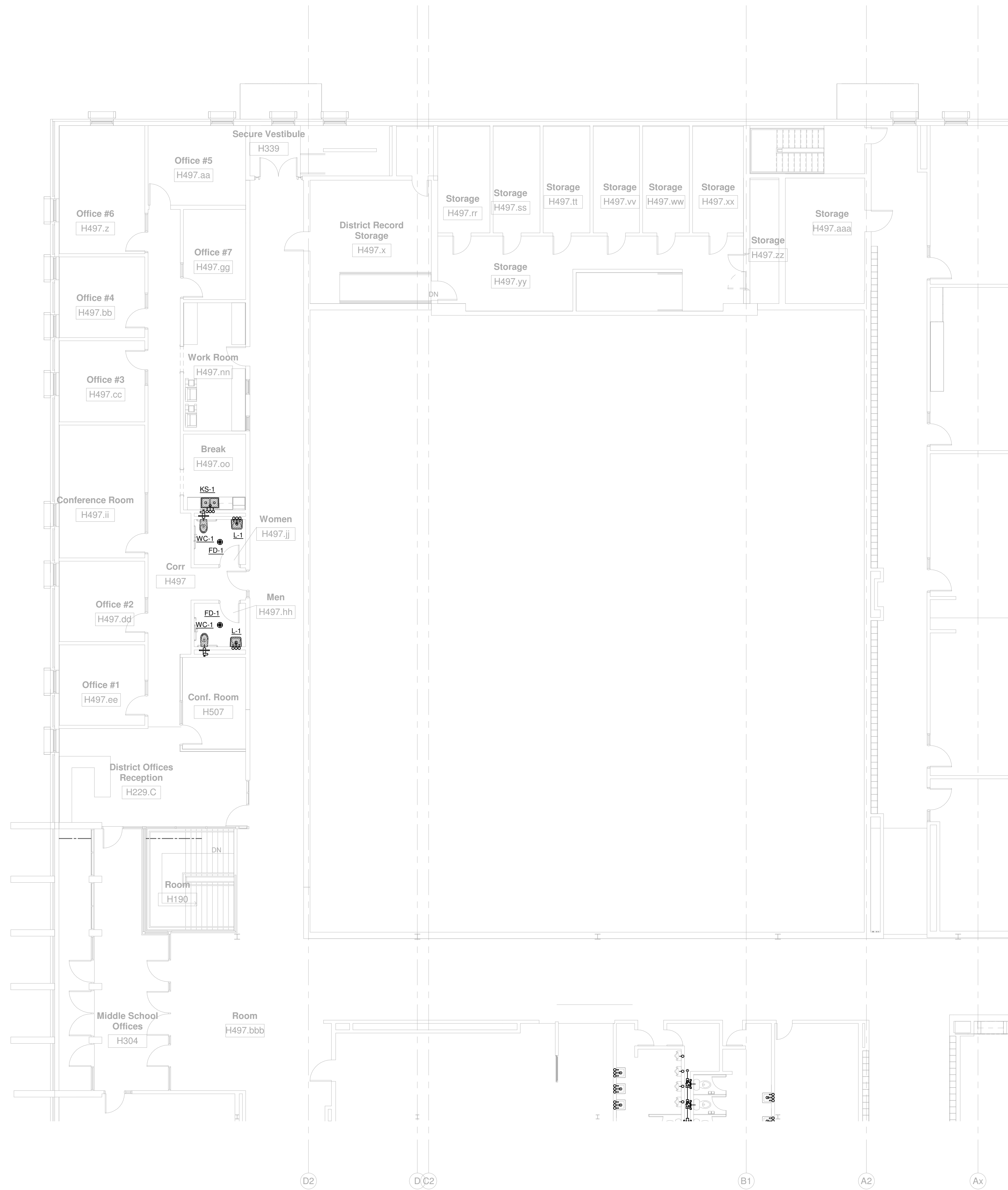

SECOND FLOOR PLUMBING UNIT A
 Scale: 1/8" = 1'-0"



Office Locations:
Milwaukee
 829 S. 1st Street
 Milwaukee, Wisconsin 53204
 T: 414.226.0200

Sheboygan
 1227A North 8th Street
 PO Box 955
 Sheboygan, Wisconsin
 53082

www.brayarch.com

NOT FOR CONSTRUCTION

Project Title:
 ADDITION AND RENOVATION TO
 LITTLE CHUTE INTERMEDIATE, MIDDLE AND HIGH SCHOOL
 Little Chute Area School District
 1402 Freedom Rd Little Chute, WI 54140

Project Number:
 3294

Issued For:
 PROGRESS SET

Issue Dates:
 May 17, 2017

Sheet Title:
 SECOND FLOOR
 PLUMBING UNIT A

Sheet Number:
 P1.A2



FIRST FLOOR PLUMBING UNIT B

Scale: 1/8" = 1'-0"

7/25/2017 5:06:16 PM
C:\2017 Projects - Green Bay\Little Chute Schools 2017\075\Muermann Drawings\Plumbing\2017\075_Little Chute_F1B.rvt



Office Locations:
Milwaukee
 829 S. 1st Street
 Milwaukee, Wisconsin 53204
 T: 414.226.0200

Sheboygan
 1227A North 8th Street
 PO Box 955
 Sheboygan, Wisconsin
 53082

www.brayarch.com

NOT FOR CONSTRUCTION

Project Title:
**ADDITION AND RENOVATION TO
 LITTLE CHUTE INTERMEDIATE, MIDDLE AND HIGH SCHOOL**
 Little Chute Area School District
 1402 Freedom Rd Little Chute, WI 54140

Project Number:
3294

Issued For:
PROGRESS SET

Issue Dates:
May 17, 2017

Sheet Title:
**FIRST FLOOR
 PLUMBING UNIT B**

Sheet Number:
P1.B1

7/25/2017 5:09:18 PM
© 2017 Projects - Green Bay Little Chute Schools 20170705_Muermann Drawings Plumbing 20170705_Little Chute_R18.rvt



SECOND FLOOR PLUMBING UNIT B
Scale 1/8" = 1'-0"



Office Locations:
Milwaukee
829 S. 1st Street
Milwaukee, Wisconsin 53204
T: 414.226.0200

Sheboygan
1227A North 8th Street
PO Box 955
Sheboygan, Wisconsin
53082

www.brayarch.com

NOT FOR CONSTRUCTION

Project Title:
ADDITION AND RENOVATION TO
LITTLE CHUTE INTERMEDIATE, MIDDLE AND HIGH SCHOOL
Little Chute Area School District
1402 Freedom Rd Little Chute, WI 54140

Project Number:
3294

Issued For:
PROGRESS SET

Issue Dates:
May 17, 2017

Sheet Title:
SECOND FLOOR
PLUMBING UNIT B

Sheet Number:
P1.B2

© 2015 Bray Associates Architects, Inc.

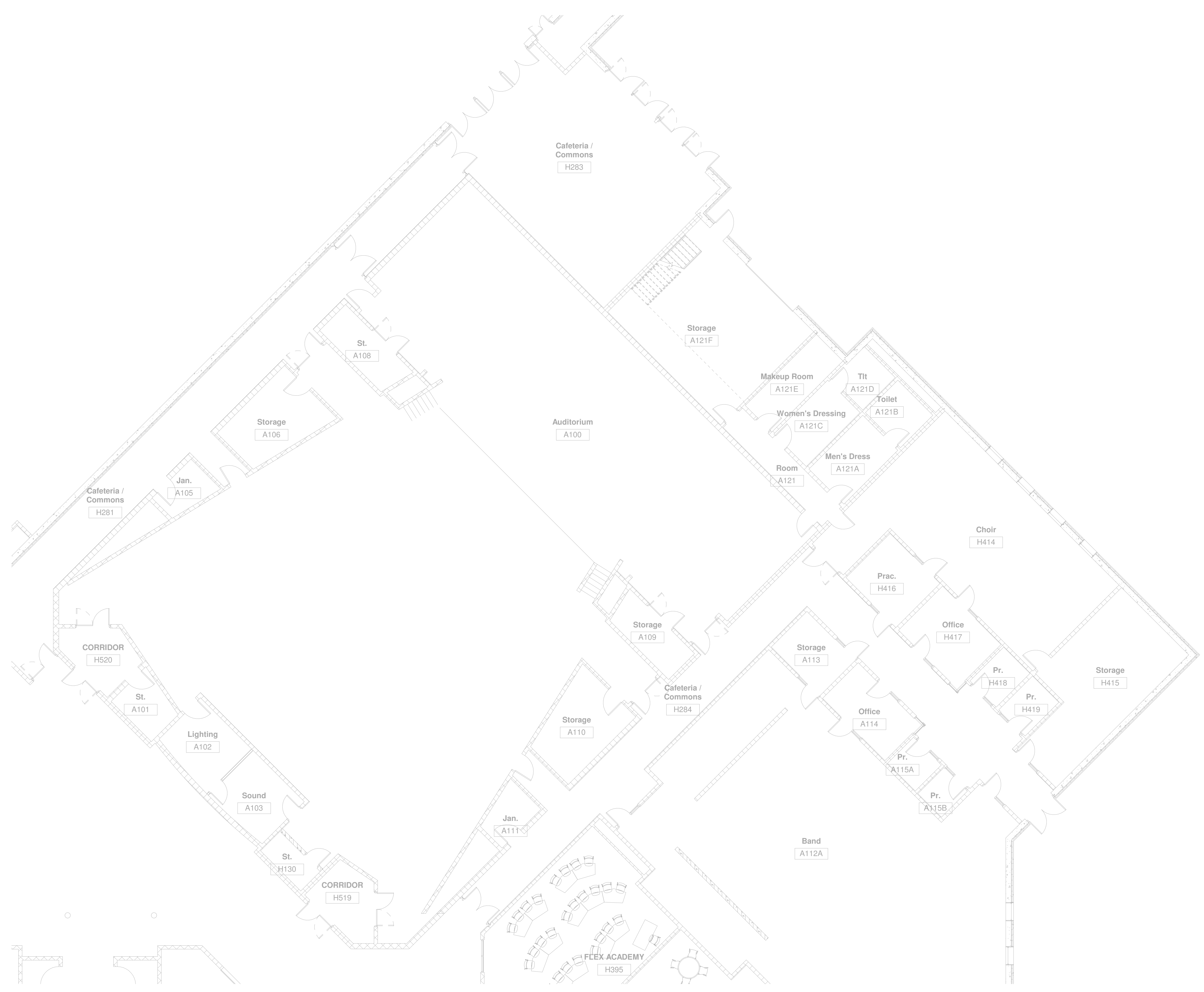

FIRST FLOOR PLUMBING UNIT C
 Scale: 1/8" = 1'-0"

7/25/2017 5:09:20 PM
 C:\2017 Projects - Green Bay\Little Chute Schools 2017\075\Muermann Drawings\Plumbing\2017075_Little Chute_F1R.dwg



Office Locations:
Milwaukee
 829 S. 1st Street
 Milwaukee, Wisconsin 53204
 T: 414.226.0200

Sheboygan
 1227A North 8th Street
 PO Box 955
 Sheboygan, Wisconsin
 53082

www.brayarch.com

NOT FOR CONSTRUCTION

Project Title:
ADDITION AND RENOVATION TO
LITTLE CHUTE INTERMEDIATE, MIDDLE AND HIGH SCHOOL
 Little Chute Area School District
 1402 Freedom Rd Little Chute, WI 54140

Project Number:
3294

Issued For:
PROGRESS SET

Issue Dates:
May 17, 2017

Sheet Title:
FIRST FLOOR
PLUMBING UNIT C

Sheet Number:
P1.C1



SECOND FLOOR PLUMBING UNIT C
 Scale 1/8" = 1'-0"

7/25/2017 5:09:23 PM
 C:\2017 Projects - Green Bay\Little Chute Schools 2017\075\Muermann Drawings\Plumbing\2017\075_Little Chute_P1.C2.rvt



Office Locations:

Milwaukee
 829 S. 1st Street
 Milwaukee, Wisconsin 53204
 T: 414.226.0200

Sheboygan
 1227A North 8th Street
 PO Box 955
 Sheboygan, Wisconsin
 53082

www.brayarch.com

NOT FOR CONSTRUCTION

Project Title:
**ADDITION AND RENOVATION TO
 LITTLE CHUTE INTERMEDIATE, MIDDLE AND HIGH SCHOOL**
 Little Chute Area School District
 1402 Freedom Rd Little Chute, WI 54140

Project Number:
3294

Issued For:
PROGRESS SET

Issue Dates:
May 17, 2017

Sheet Title:
**SECOND FLOOR
 PLUMBING UNIT C**

Sheet Number:
P1.C2

7/25/2017 5:09:24 PM
 ©2017 Projects - Green Bay Little Chute Schools 2017/07/25/Muermann Drawings/Plumbing/2017/07/25_Little_Chute_F1R1.dwg

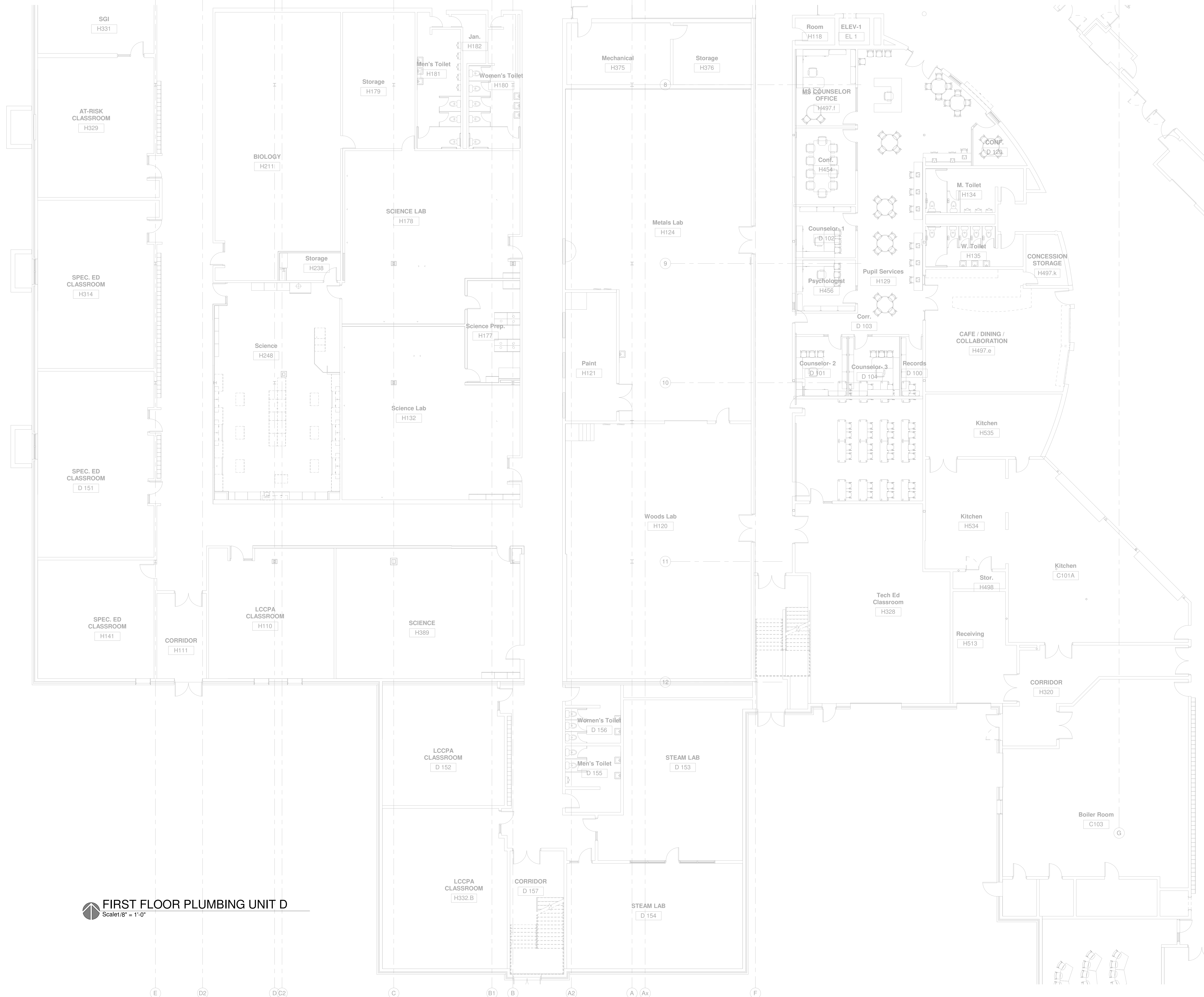

FIRST FLOOR PLUMBING UNIT D
 Scale 1/8" = 1'-0"



Office Locations:
Milwaukee
 829 S. 1st Street
 Milwaukee, Wisconsin 53204
 T: 414.226.0200

Sheboygan
 1227A North 8th Street
 PO Box 955
 Sheboygan, Wisconsin
 53082

www.brayarch.com

NOT FOR CONSTRUCTION

Project Title:
 ADDITION AND RENOVATION TO
 LITTLE CHUTE INTERMEDIATE, MIDDLE AND HIGH SCHOOL
 Little Chute Area School District
 1402 Freedom Rd Little Chute, WI 54140

Project Number:
 3294

Issued For:
 PROGRESS SET

Issue Dates:
 May 17, 2017

Sheet Title:
 FIRST FLOOR
 PLUMBING UNIT D

Sheet Number:
 P1.D1

© 2017 Bray Associates Architects, Inc.

7/25/2017 5:09:26 PM
© 2017 Projects - Green Bay Little Chute Schools 20170705_Muermann Drawings Plumbing 20170705_Little Chute_R18.rvt

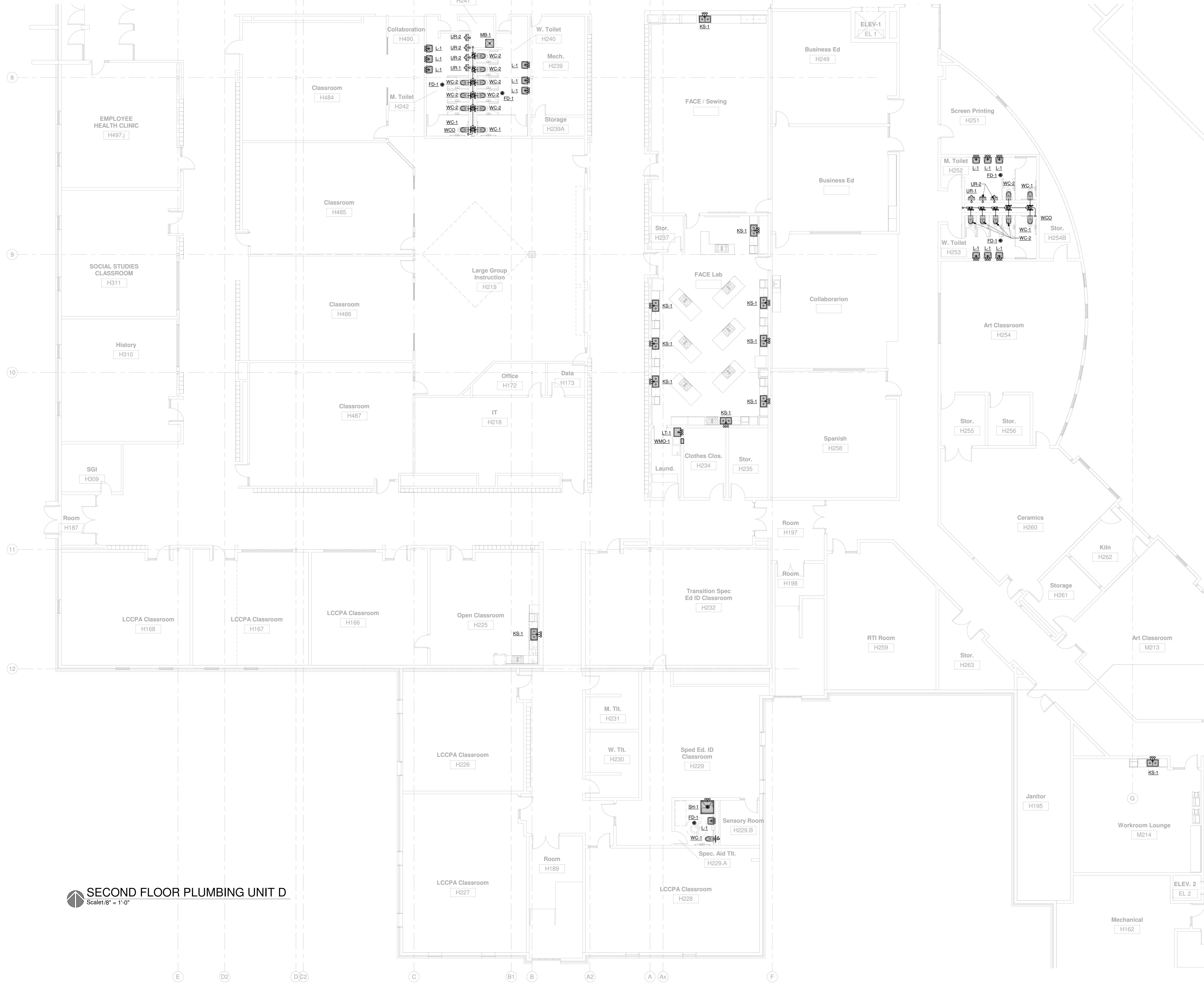

SECOND FLOOR PLUMBING UNIT D
Scale: 1/8" = 1'-0"



Office Locations:
Milwaukee
829 S. 1st Street
Milwaukee, Wisconsin 53204
T: 414.226.0200

Sheboygan
1227A North 8th Street
PO Box 955
Sheboygan, Wisconsin
53082

www.brayarch.com

NOT FOR CONSTRUCTION

Project Title:
ADDITION AND RENOVATION TO
LITTLE CHUTE INTERMEDIATE, MIDDLE AND HIGH SCHOOL
Little Chute Area School District
1402 Freedom Rd Little Chute, WI 54140

Project Number:
3294

Issued For:
PROGRESS SET

Issue Dates:
May 17, 2017

Sheet Title:
SECOND FLOOR
PLUMBING UNIT D

Sheet Number:
P1.D2

© 2017 Bray Associates Architects, Inc.

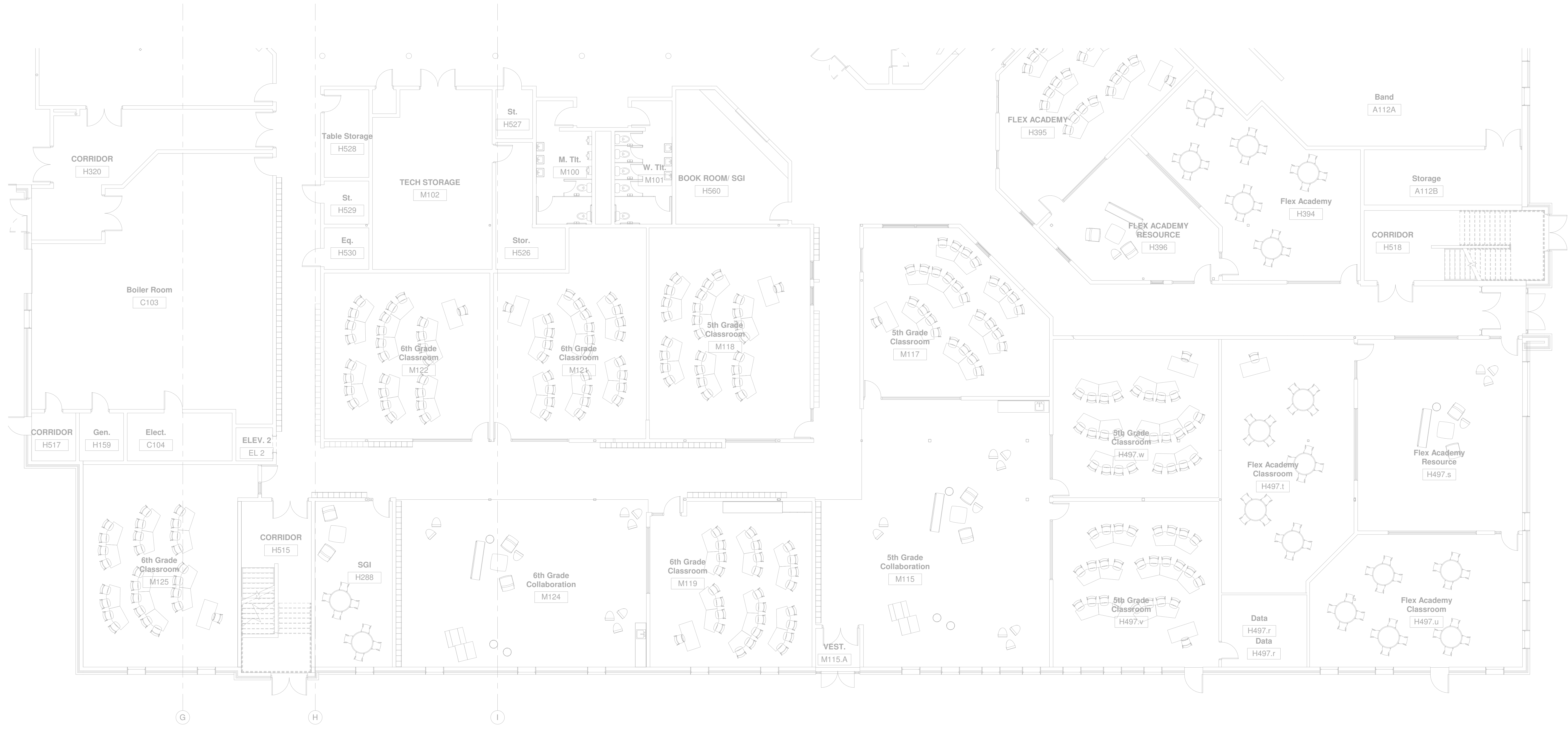

FIRST FLOOR PLUMBING UNIT E
 Scale: 1/8" = 1'-0"



Office Locations:
Milwaukee
 829 S. 1st Street
 Milwaukee, Wisconsin 53204
 T: 414.226.0200

Sheboygan
 1227A North 8th Street
 PO Box 955
 Sheboygan, Wisconsin
 53082

www.brayarch.com

NOT FOR CONSTRUCTION

Project Title:
**ADDITION AND RENOVATION TO
 LITTLE CHUTE INTERMEDIATE, MIDDLE AND HIGH SCHOOL
 Little Chute Area School District
 1402 Freedom Rd Little Chute, WI 54140**

Project Number:
3294

Issued For:
PROGRESS SET

Issue Dates:
 May 17, 2017

Sheet Title:
**FIRST FLOOR
 PLUMBING UNIT E**

Sheet Number:
P1.E1

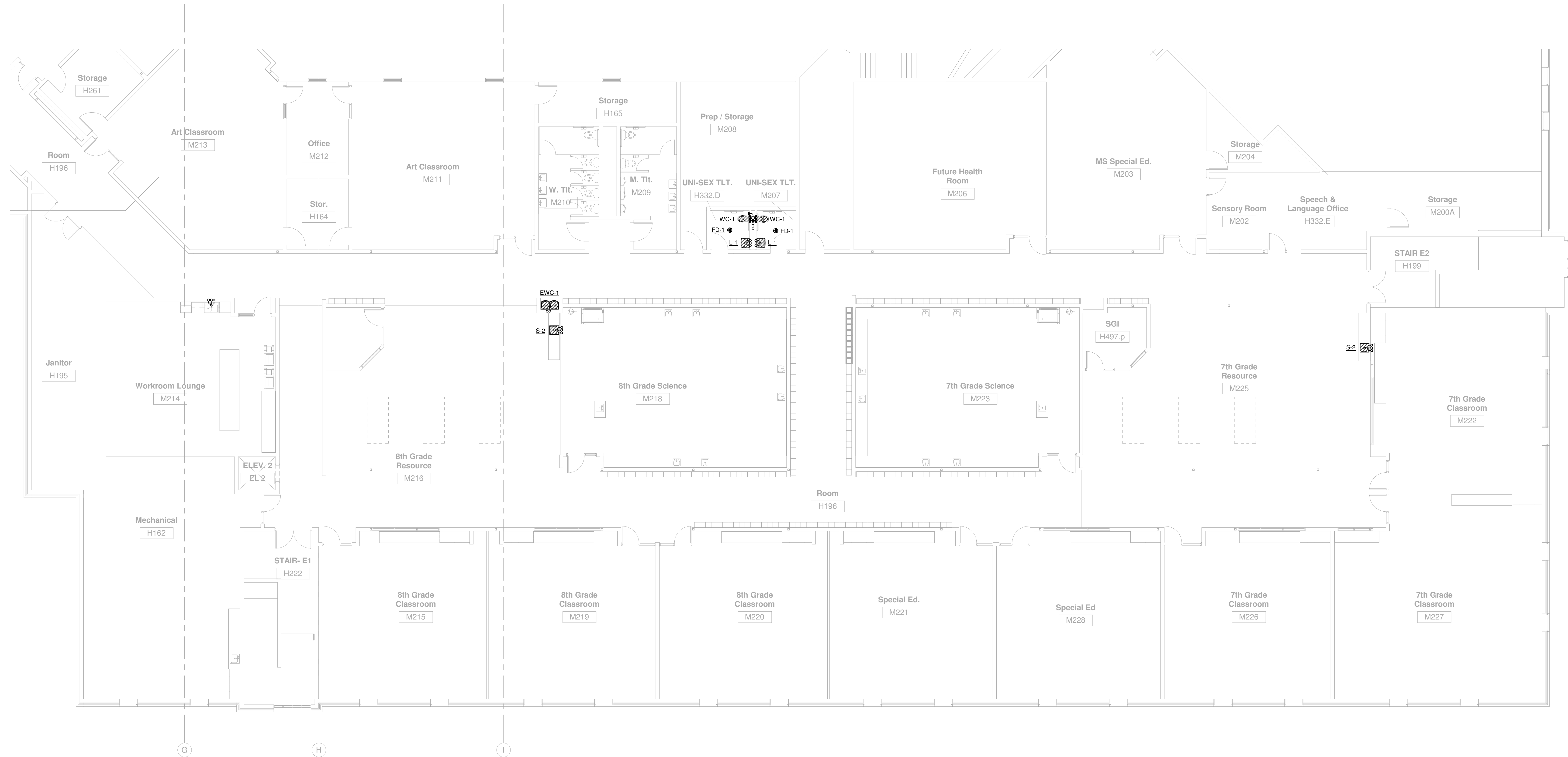

SECOND FLOOR PLUMBING UNIT E
Scale: 1/8" = 1'-0"

7/25/2017 5:09:30 PM
C:\2017 Projects - Green Bay Little Chute Schools 2017\075\Muermann Drawings\Plumbing\2017075_Little Chute_E18.rvt



Office Locations:
Milwaukee
 829 S. 1st Street
 Milwaukee, Wisconsin 53204
 T: 414.226.0200

Sheboygan
 1227A North 8th Street
 PO Box 955
 Sheboygan, Wisconsin
 53082

www.brayarch.com

NOT FOR CONSTRUCTION

Project Title:
ADDITION AND RENOVATION TO
LITTLE CHUTE INTERMEDIATE, MIDDLE AND HIGH SCHOOL
 Little Chute Area School District
 1402 Freedom Rd Little Chute, WI 54140

Project Number:
3294

Issued For:
PROGRESS SET

Issue Dates:
 May 17, 2017

Sheet Title:
SECOND FLOOR PLUMBING UNIT E

Sheet Number:
P1.E2

© 2015 Bray Associates Architects, Inc.

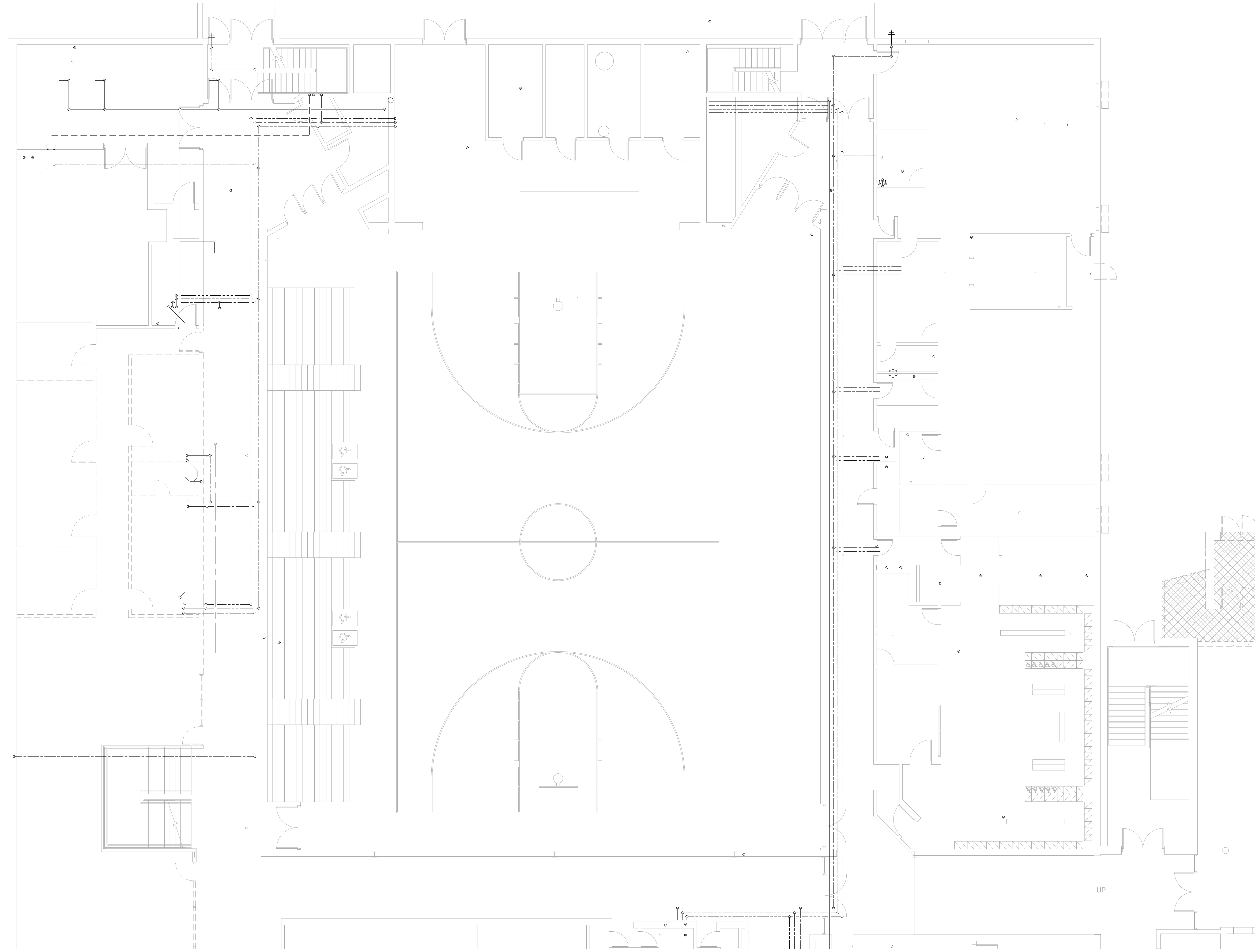

FIRST FLOOR DEMO UNIT A
 Scale 1/8" = 1'-0"

7/25/2017 5:09:32 PM
 C:\2017 Projects - Green Bay\Little Chute Schools 2017\076\Muermann Drawings\2017\076_Little Chute_FR18.rvt

Office Locations:

Milwaukee
 829 S. 1st Street
 Milwaukee, Wisconsin 53204
 T: 414.226.0200

Sheboygan
 1227A North 8th Street
 PO Box 955
 Sheboygan, Wisconsin
 53082

www.brayarch.com

NOT FOR CONSTRUCTION

Project Title:
 ADDITION AND RENOVATION TO
 LITTLE CHUTE INTERMEDIATE, MIDDLE AND HIGH SCHOOL
 Little Chute Area School District
 1402 Freedom Rd Little Chute, WI 54140

Project Number:
 3294

Issued For:
 PROGRESS SET

Issue Dates:
 May 17, 2017

Sheet Title:
 FIRST FLOOR
 DEMO UNIT A

Sheet Number:
 PD1.A1



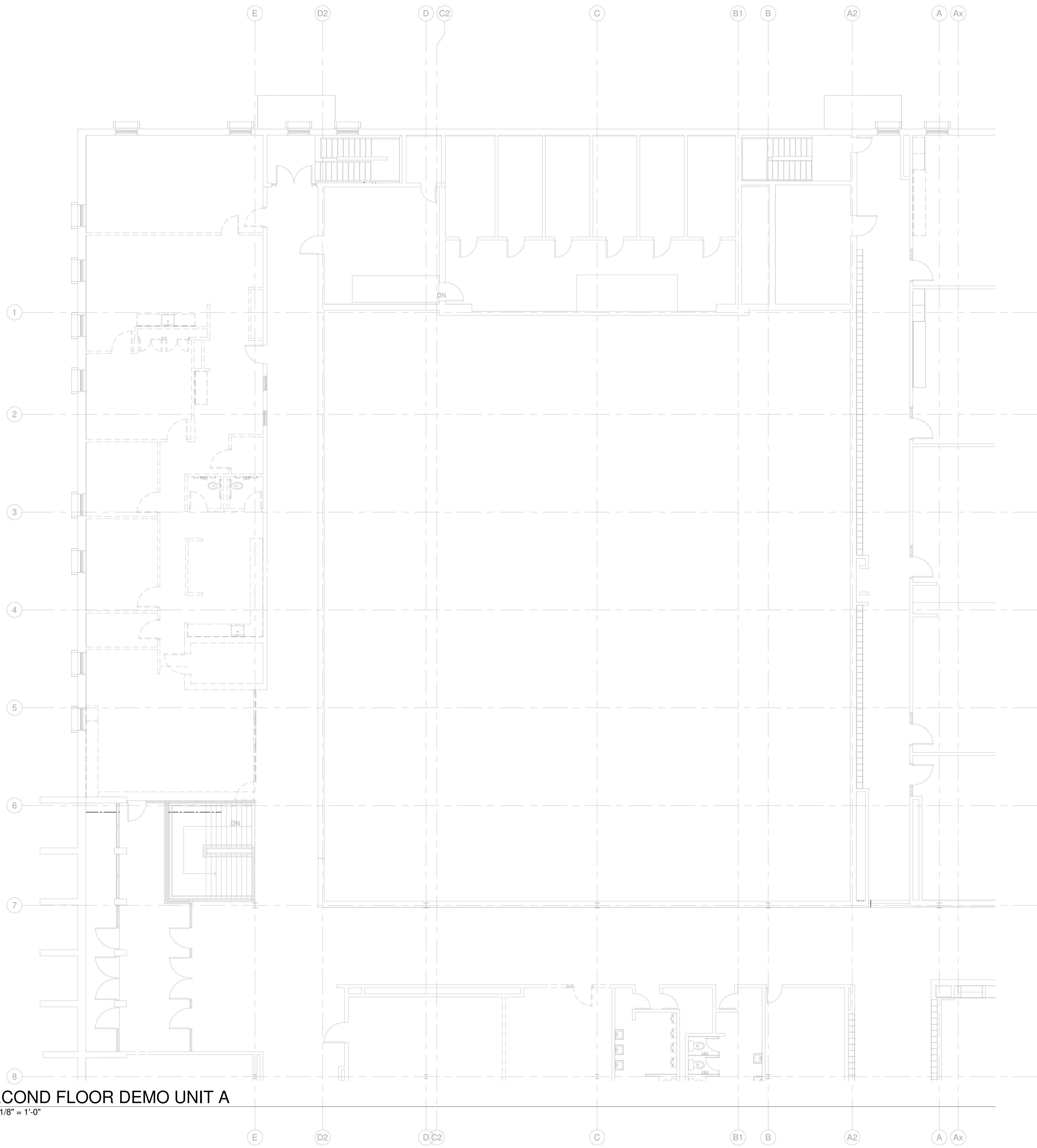

SECOND FLOOR DEMO UNIT A
Scale 1/8" = 1'-0"

Office Locations:

Milwaukee
829 S. 1st Street
Milwaukee, Wisconsin 53204
T: 414.226.0200

Sheboygan
1227A North 8th Street
PO Box 955
Sheboygan, Wisconsin
53082

www.brayarch.com

NOT FOR CONSTRUCTION

Project Title:
**ADDITION AND RENOVATION TO
LITTLE CHUTE INTERMEDIATE, MIDDLE AND HIGH SCHOOL**
Little Chute Area School District
1402 Freedom Rd Little Chute, WI 54140

Project Number:
3294

Issued For:
PROGRESS SET

Issue Dates:
May 17, 2017

Sheet Title:
**SECOND FLOOR
DEMO UNIT A**

Sheet Number:
PD1.A2



7/25/2017 5:09:34 PM
 C:\2017 Projects - Green Bay\Little Chute Schools 2017\076\Muermann Drawings\Plumbing\2017\076_Little Chute_FR18.rvt

FIRST FLOOR DEMO UNIT B
 Scale 1/8" = 1'-0"



Office Locations:
Milwaukee
 829 S. 1st Street
 Milwaukee, Wisconsin 53204
 T: 414.226.0200

Sheboygan
 1227A North 8th Street
 PO Box 955
 Sheboygan, Wisconsin
 53082

www.brayarch.com

NOT FOR CONSTRUCTION

Project Title:
**ADDITION AND RENOVATION TO
 LITTLE CHUTE INTERMEDIATE, MIDDLE AND HIGH SCHOOL**
 Little Chute Area School District
 1402 Freedom Rd Little Chute, WI 54140

Project Number:
3294

Issued For:
PROGRESS SET

Issue Dates:
 May 17, 2017

Sheet Title:
**FIRST FLOOR
 DEMO UNIT B**

Sheet Number:
PD1.B1

© 2015 Bray Associates Architects, Inc.

7/25/2017 5:09:34 PM
© 2017 Projects - Green Bay Little Chute Schools 20170726_Muermann Drawings Plumbing 20170726_Little Chute_F1R.dwg



SECOND FLOOR DEMO UNIT B
Scale 1/8" = 1'-0"

Office Locations:

Milwaukee
829 S. 1st Street
Milwaukee, Wisconsin 53204
T: 414.226.0200

Sheboygan
1227A North 8th Street
PO Box 955
Sheboygan, Wisconsin
53082

www.brayarch.com

NOT FOR CONSTRUCTION

Project Title:
ADDITION AND RENOVATION TO
LITTLE CHUTE INTERMEDIATE, MIDDLE AND HIGH SCHOOL
Little Chute Area School District
1402 Freedom Rd Little Chute, WI 54140

Project Number:
3294

Issued For:
PROGRESS SET

Issue Dates:
May 17, 2017

Sheet Title:
SECOND FLOOR
DEMO UNIT B

Sheet Number:
PD1.B2

© 2015 Bray Associates Architects, Inc.

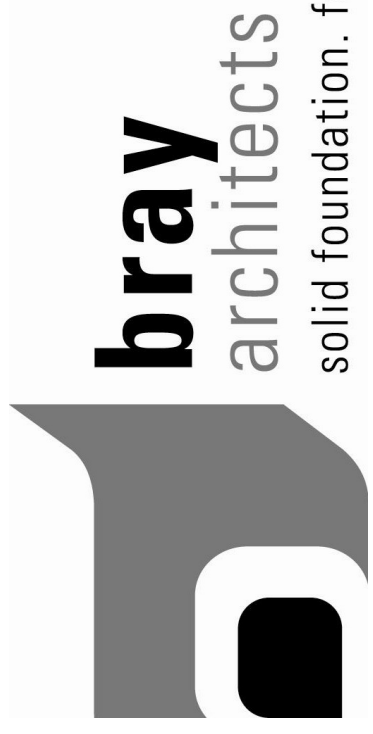



FIRST FLOOR DEMO UNIT C
Scale 1/8" = 1'-0"

7/25/2017 5:09:35 PM
© 2017 Projects - Green Bay/Little Chute Schools 20170726_Muermann Drawings Plumbing 20170726_Little Chute_R18.rvt

Office Locations:

Milwaukee
829 S. 1st Street
Milwaukee, Wisconsin 53204
T: 414.226.0200

Sheboygan
1227A North 8th Street
PO Box 955
Sheboygan, Wisconsin
53082

www.brayarch.com

NOT FOR CONSTRUCTION

Project Title:
ADDITION AND RENOVATION TO
LITTLE CHUTE INTERMEDIATE, MIDDLE AND HIGH SCHOOL
Little Chute Area School District
1402 Freedom Rd Little Chute, WI 54140

Project Number:
3294

Issued For:
PROGRESS SET

Issue Dates:
May 17, 2017

Sheet Title:
FIRST FLOOR
DEMO UNIT C

Sheet Number:
PD1.C1





 **SECOND FLOOR DEMO UNIT C**
Scale: 1/8" = 1'-0"

Office Locations:

 **Milwaukee**
829 S. 1st Street
Milwaukee, Wisconsin 53204
T: 414.226.0200

Sheboygan
1227A North 8th Street
PO Box 955
Sheboygan, Wisconsin
53082

www.brayarch.com

NOT FOR CONSTRUCTION

Project Title:
**ADDITION AND RENOVATION TO
LITTLE CHUTE INTERMEDIATE, MIDDLE AND HIGH SCHOOL**
Little Chute Area School District
1402 Freedom Rd Little Chute, WI 54140

Project Number:
3294

Issued For:
PROGRESS SET

Issue Dates:
May 17, 2017

Sheet Title:
**SECOND FLOOR
DEMO UNIT C**

Sheet Number:
PD1.C2



FIRST FLOOR DEMO UNIT D
Scale: 1/8" = 1'-0"

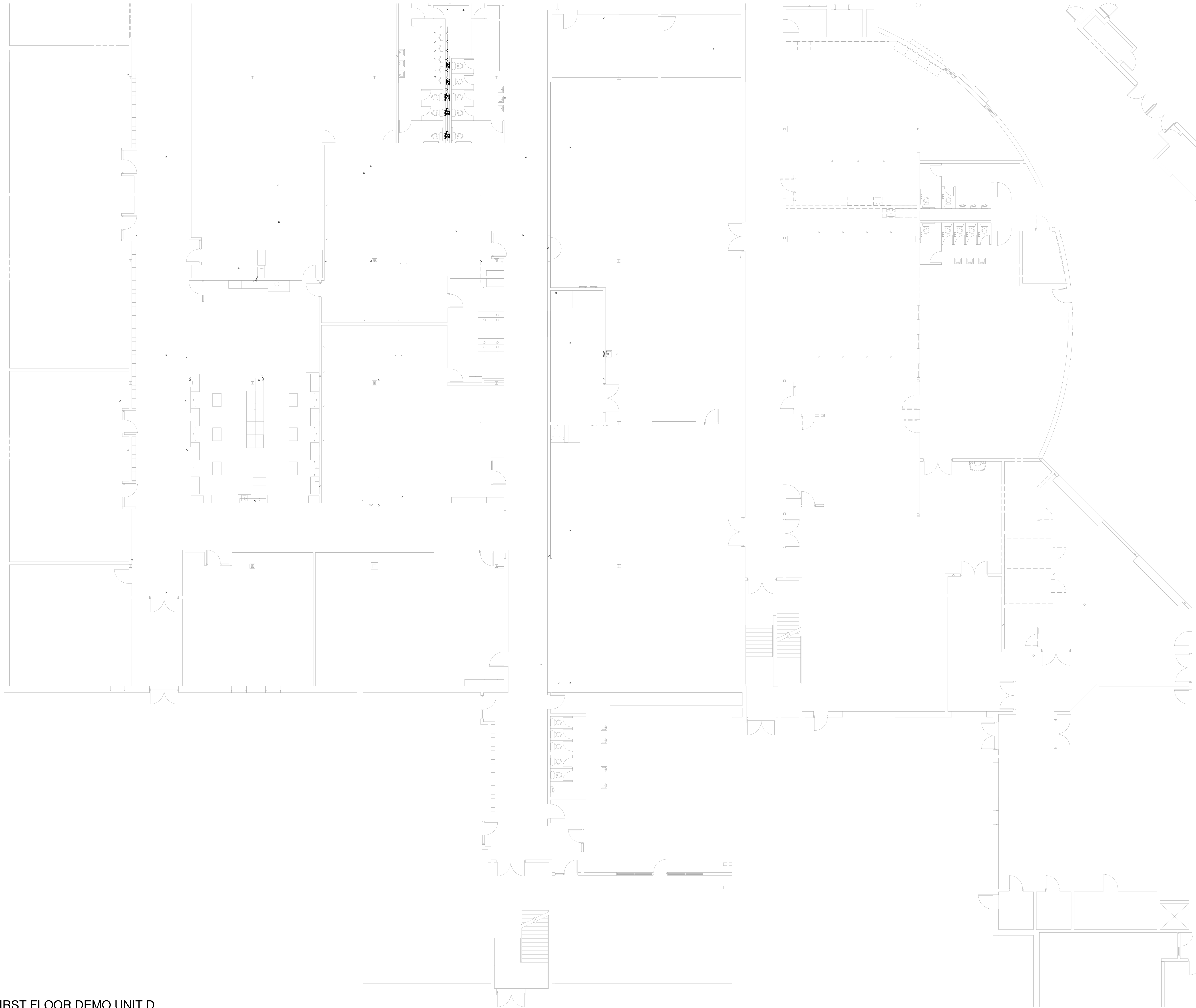

Office Locations:

Milwaukee
829 S. 1st Street
Milwaukee, Wisconsin 53204
T: 414.226.0200

Sheboygan
1227A North 8th Street
PO Box 955
Sheboygan, Wisconsin
53082

www.brayarch.com

NOT FOR CONSTRUCTION

Project Title:
ADDITION AND RENOVATION TO
LITTLE CHUTE INTERMEDIATE, MIDDLE AND HIGH SCHOOL
Little Chute Area School District
1402 Freedom Rd Little Chute, WI 54140

Project Number:
3294

Issued For:
PROGRESS SET

Issue Dates:
May 17, 2017

Sheet Title:
FIRST FLOOR
DEMO UNIT D

Sheet Number:
PD1.D1





7/25/2017 5:09:37 PM
 C:\2017 Projects - Green Bay Little Chute Schools 2017\075 Muehmann Drawings\Plumbing\2017\075_Little Chute_F1R.dwg

SECOND FLOOR DEMO UNIT D
 Scale: 1/8" = 1'-0"



Office Locations:
Milwaukee
 829 S. 1st Street
 Milwaukee, Wisconsin 53204
 T: 414.226.0200

Sheboygan
 1227A North 8th Street
 PO Box 955
 Sheboygan, Wisconsin
 53082

www.brayarch.com

NOT FOR CONSTRUCTION

Project Title:
**ADDITION AND RENOVATION TO
 LITTLE CHUTE INTERMEDIATE, MIDDLE AND HIGH SCHOOL**
 Little Chute Area School District
 1402 Freedom Rd Little Chute, WI 54140

Project Number:
3294

Issued For:
PROGRESS SET

Issue Dates:
May 17, 2017

Sheet Title:
**SECOND FLOOR
 DEMO UNIT D**

Sheet Number:
PD1.D2

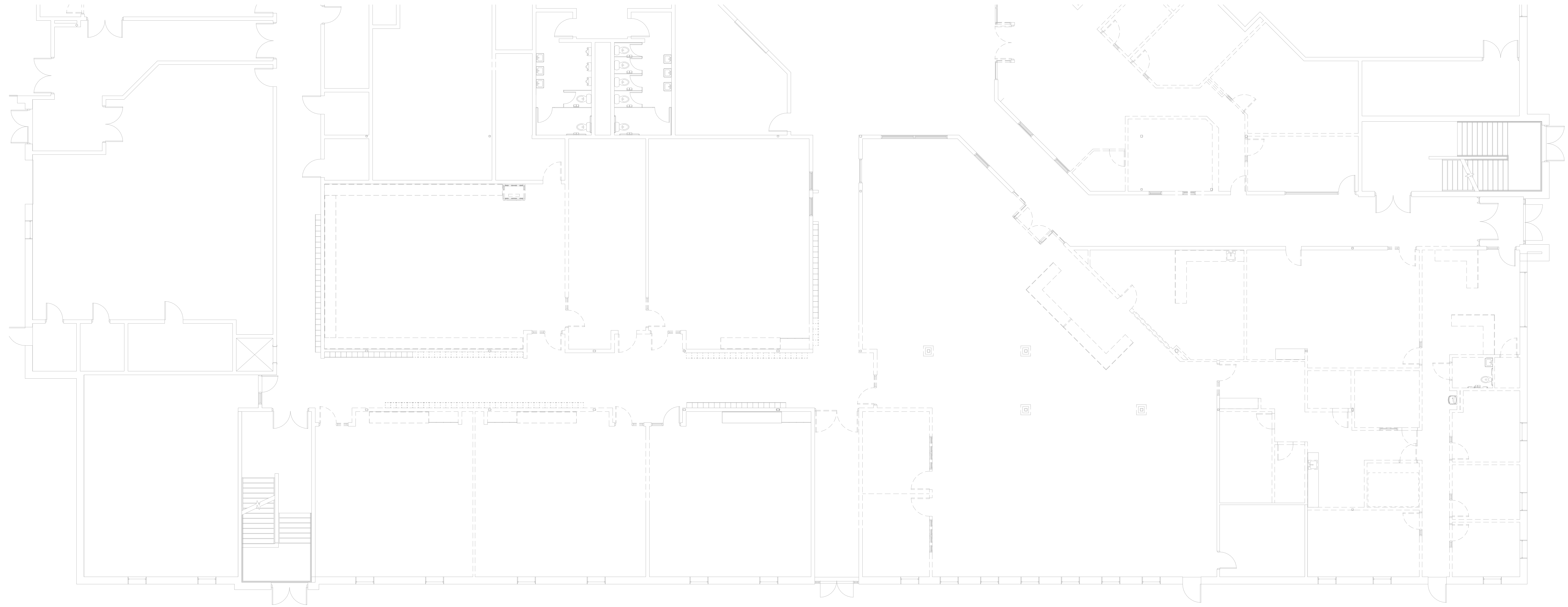

FIRST FLOOR DEMO UNIT E

Scale 1/8" = 1'-0"

7/25/2017 5:09:38 PM
 C:\2017 Projects - Green Bay\Little Chute Schools 2017\05\Muermann Drawings\2017\05_Little Chute\170505_01.dwg



Office Locations:

Milwaukee
 829 S. 1st Street
 Milwaukee, Wisconsin 53204
 T: 414.226.0200

Sheboygan
 1227A North 8th Street
 PO Box 955
 Sheboygan, Wisconsin
 53082

www.brayarch.com

NOT FOR CONSTRUCTION

Project Title:
ADDITION AND RENOVATION TO
LITTLE CHUTE INTERMEDIATE, MIDDLE AND HIGH SCHOOL
 Little Chute Area School District
 1402 Freedom Rd Little Chute, WI 54140

Project Number:
3294

Issued For:
PROGRESS SET

Issue Dates:
May 17, 2017

Sheet Title:
FIRST FLOOR
DEMO UNIT E

Sheet Number:
PD1.E1

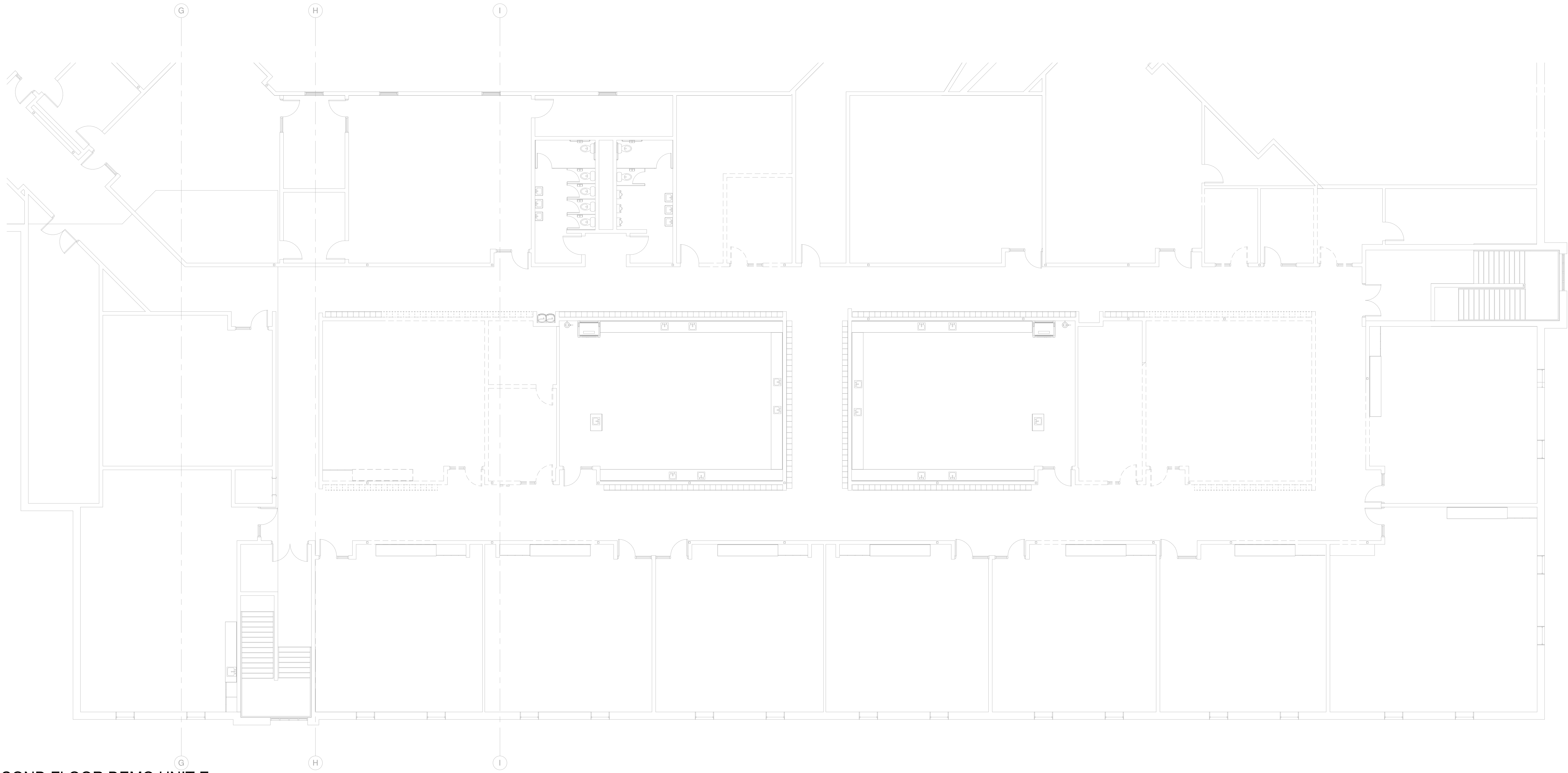

SECOND FLOOR DEMO UNIT E
Scale: 1/8" = 1'-0"

7/25/2017 5:09:40 PM
© 2017 Projects - Green Bay Little Chute Schools 2017075_Muermann Drawings Plumbing 2017075_Little Chute_R18.rvt



Office Locations:
Milwaukee
 829 S. 1st Street
 Milwaukee, Wisconsin 53204
 T: 414.226.0200

Sheboygan
 1227A North 8th Street
 PO Box 955
 Sheboygan, Wisconsin
 53082

www.brayarch.com

NOT FOR CONSTRUCTION

Project Title:
**ADDITION AND RENOVATION TO
 LITTLE CHUTE INTERMEDIATE, MIDDLE AND HIGH SCHOOL**
 Little Chute Area School District
 1402 Freedom Rd Little Chute, WI 54140

Project Number:
3294

Issued For:
PROGRESS SET

Issue Dates:
 May 17, 2017

Sheet Title:
**SECOND FLOOR
 DEMO UNIT E**

Sheet Number:
PD1.E2

© 2015 Bray Associates Architects, Inc.

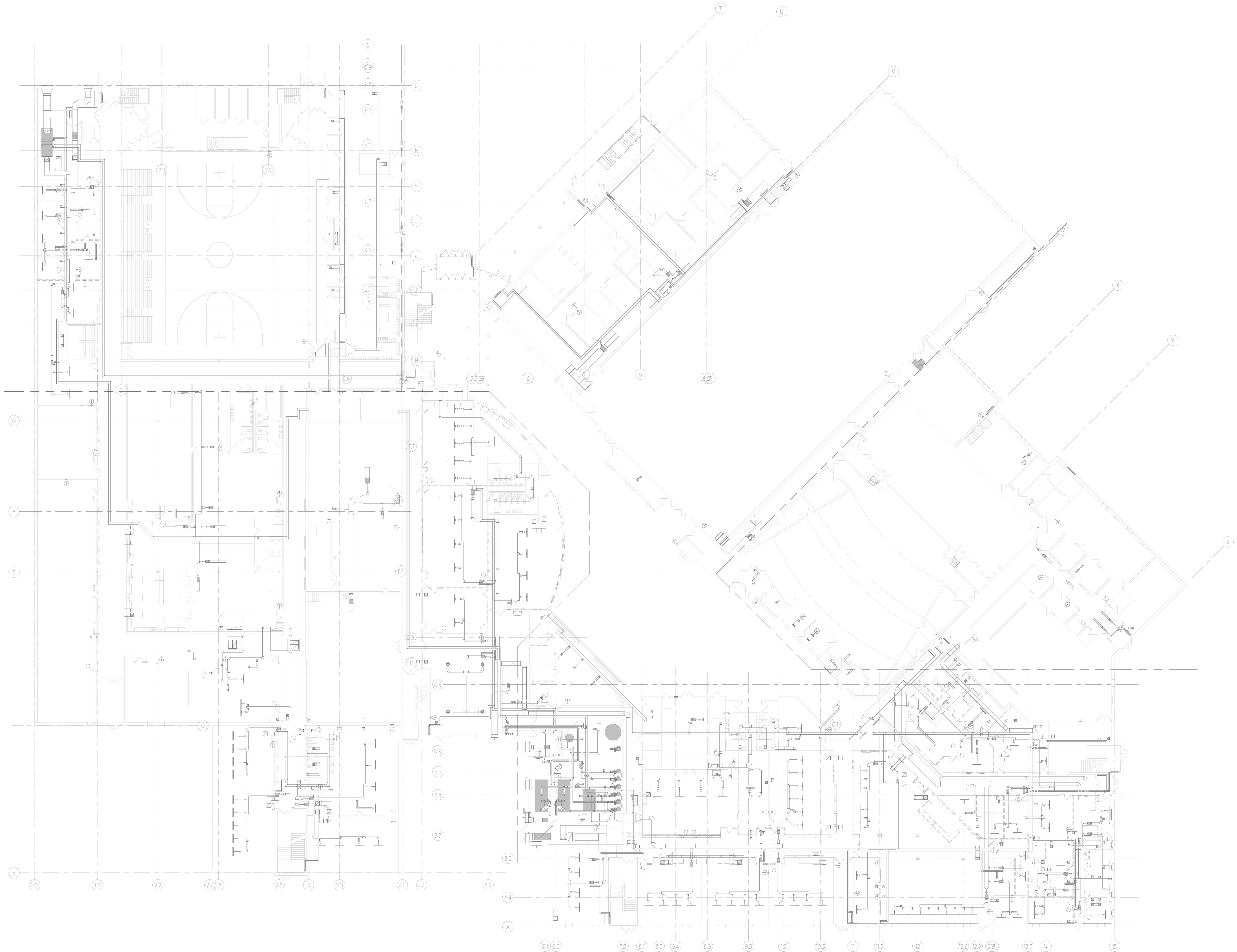

FIRST FLOOR DEMOLITION
Scale: 1/16" = 1'-0"

FREDERICKSEN
Engineering
12308 Corporate Pkwy., Suite 400 Phone: (262) 243-9090
Mequon, WI 53092 E-Mail: cad@fer-hvac.com

Project Title:
**ADDITION AND RENOVATION TO
LITTLE CHUTE HIGH/ MIDDLE/ INTERMEDIATE
SCHOOL**
Little Chute Area School District
1402 Freedom Rd Little Chute, WI 54140

REVISIONS:

DATE	DESCRIPTION
------	-------------

**NOT FOR
CONSTRUCTION**

Project Number:
3294

Issued For:
PROGRESS SET

Sheet Title:
**FIRST FLOOR
DEMOLITION
PLAN**

Sheet Number:
H201

Office Locations:

Milwaukee
829 S. 1st Street
Milwaukee, Wisconsin 53204
T: 414.226.0200

Sheboygan
1227A North 8th Street
PO Box 955
Sheboygan, Wisconsin
53082
T: 920.459.4200
www.brayarch.com

bray
architects
solid foundation. forward thinking.

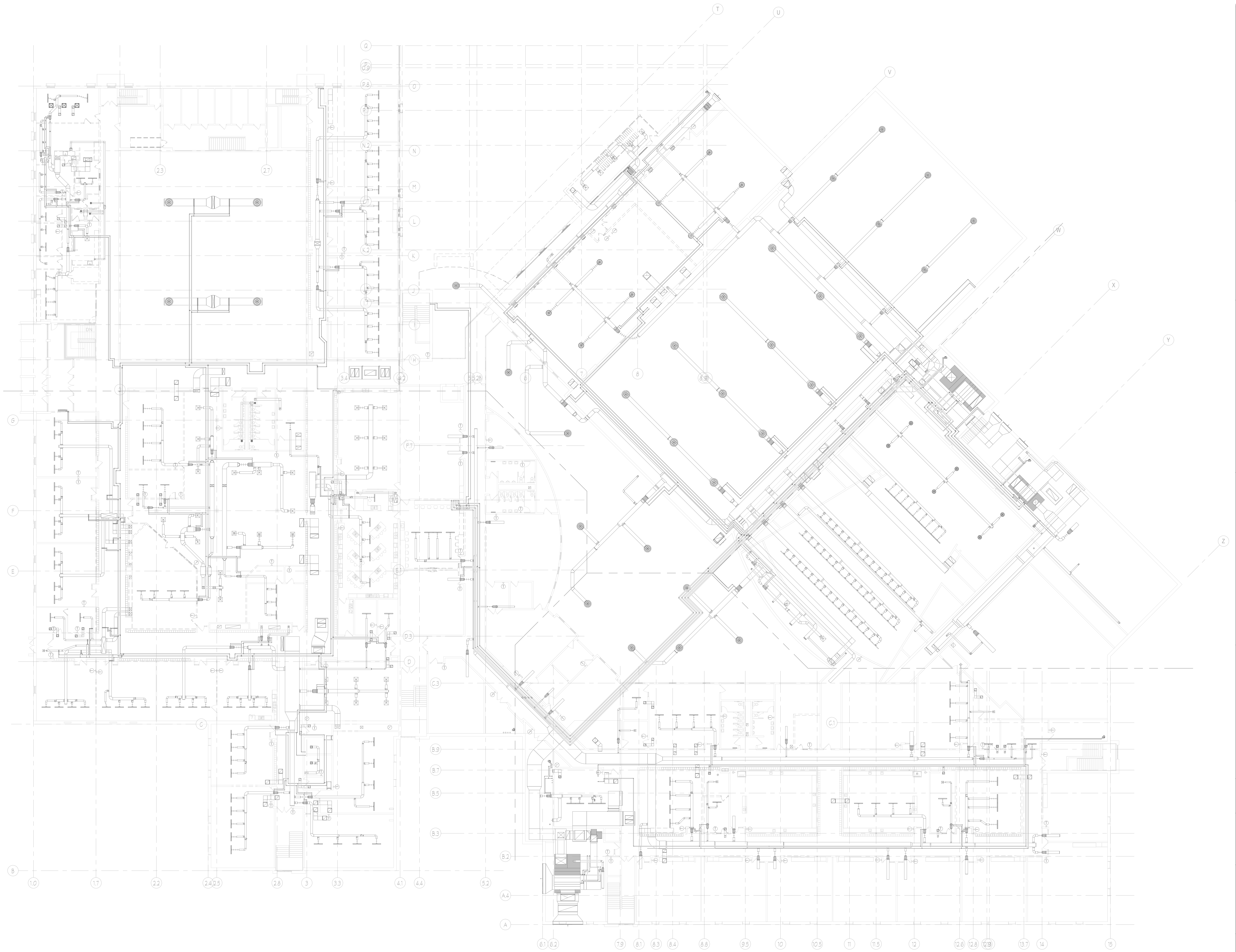

SECOND FLOOR DEMOLITION
Scale: 1/16" = 1'-0"

Project Title:
**ADDITION AND RENOVATION TO
LITTLE CHUTE HIGH/ MIDDLE/ INTERMEDIATE
SCHOOL**
Little Chute Area School District
1402 Freedom Rd Little Chute, WI 54140

REVISIONS:

DATE	DESCRIPTION
------	-------------

**NOT FOR
CONSTRUCTION**

Project Number:
3294

Issued For:
PROGRESS SET

Sheet Title:
**SECOND FLOOR
DEMOLITION
PLAN**

Sheet Number:
H202

© 2017 Bray Associates Architects, Inc.

FREDERICKSEN
Engineering
12308 Corporate Pkwy., Suite 400 Phone: (262) 243-9090
Mequon, WI 53092 E-Mail: cad@fer-hvac.com

bray
architects
solid foundation. forward thinking.

Office Locations:
Milwaukee
829 S. 1st Street
Milwaukee, Wisconsin 53204
T: 414.226.0200
Sheboygan
1227A North 8th Street
PO Box 955
Sheboygan, Wisconsin
53082
T: 920.459.4200
www.brayarch.com

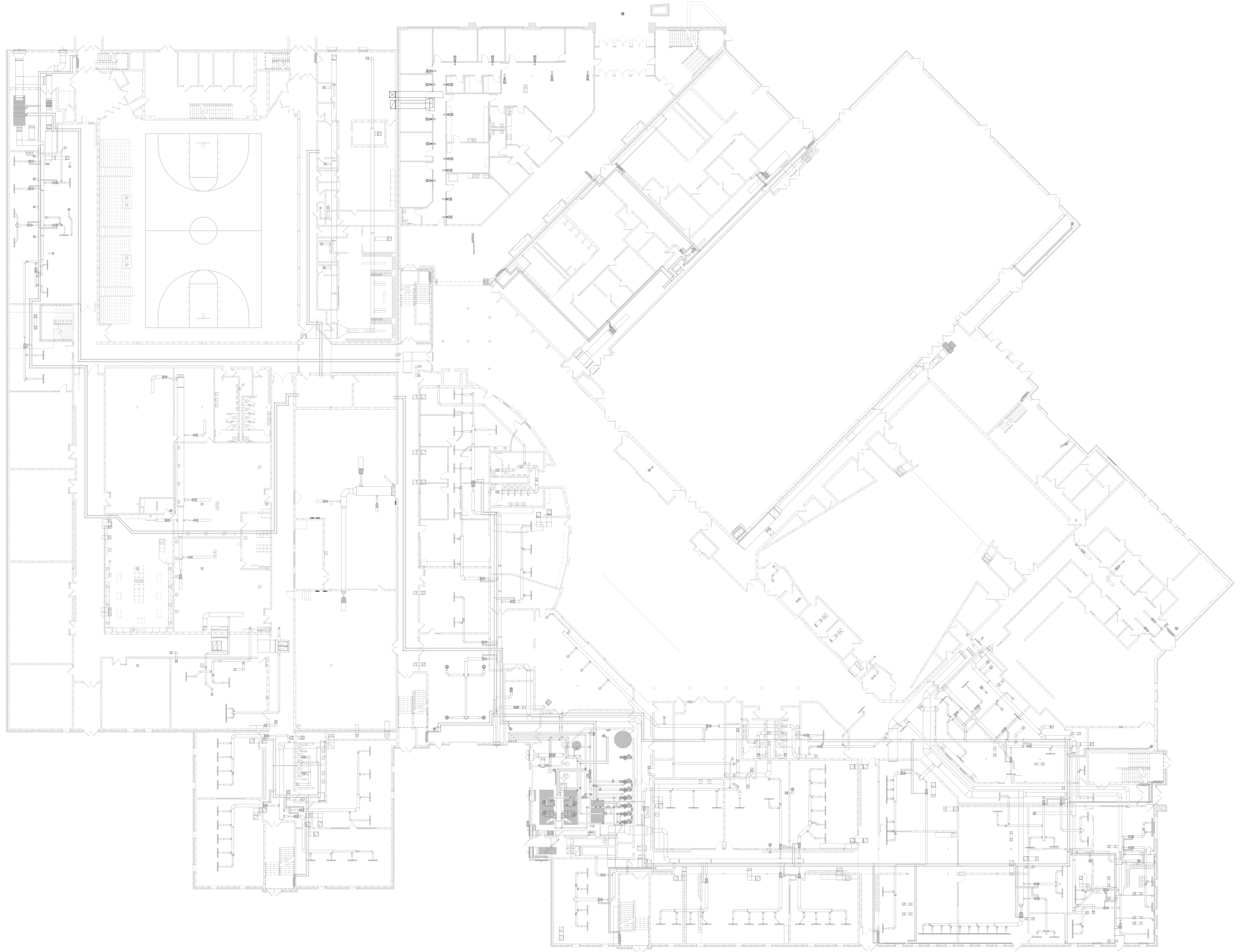

OVERALL FIRST FLOOR PLAN
Scale: 1/16" = 1'-0"

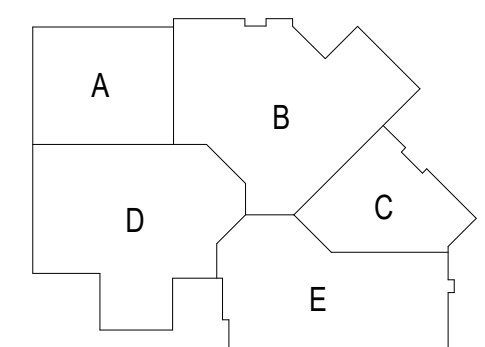

Project Title:
**ADDITION AND RENOVATION TO
LITTLE CHUTE HIGH/ MIDDLE/ INTERMEDIATE
SCHOOL**

Little Chute Area School District
1402 Freedom Rd Little Chute, WI 54140

REVISIONS:

DATE	DESCRIPTION
------	-------------

**NOT FOR
CONSTRUCTION**

Project Number:
3294

Issued For:
PROGRESS SET

Sheet Title:
**OVERALL FIRST
FLOOR PLAN**

Sheet Number:
H301

Office Locations:

Milwaukee
829 S. 1st Street
Milwaukee, Wisconsin 53204
T: 414.226.0200

Sheboygan
1227A North 8th Street
PO Box 955
Sheboygan, Wisconsin
53082
T: 920.459.4200
www.brayarch.com

FREDERICKSEN
Engineering
12308 Corporate Pkwy., Suite 400 Phone: (262) 243-9090
Mequon, WI 53092 E-Mail: cad@fer-hvac.com



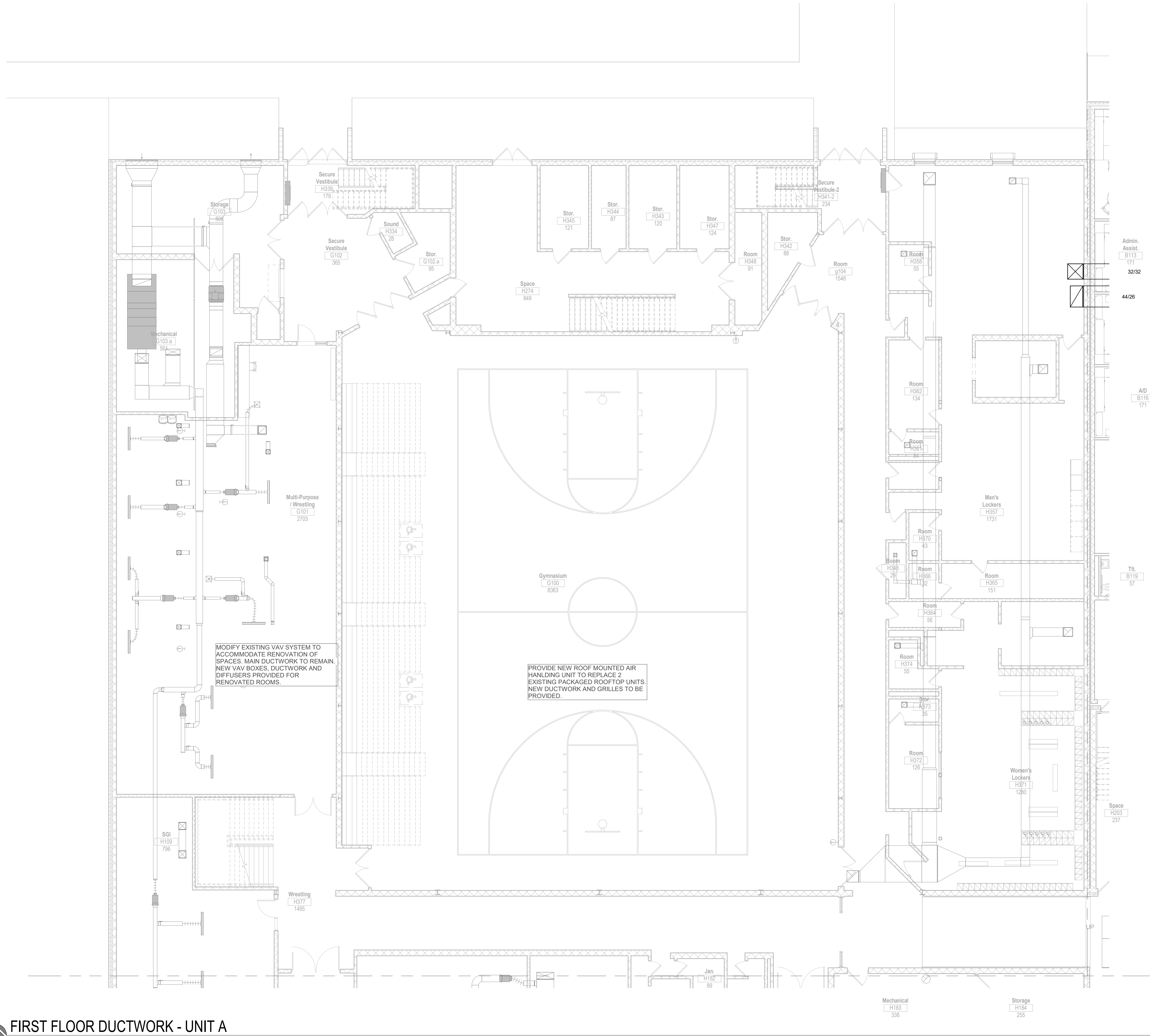

FIRST FLOOR DUCTWORK - UNIT A
 Scale: 1/8" = 1'-0"

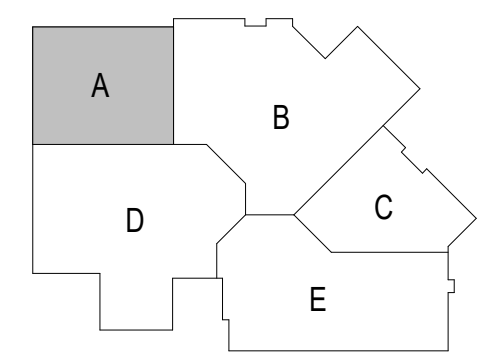

Office Locations:
Milwaukee
 829 S. 1st Street
 Milwaukee, Wisconsin 53204
 T: 414.226.0200
Sheboygan
 1227A North 8th Street
 PO Box 955
 Sheboygan, Wisconsin
 53082
 T: 920.459.4200
 www.brayarch.com

FREDERICKSEN
 Engineering
 12308 Corporate Pkwy., Suite 400 Phone: (262) 243-9000
 Mequon, WI 53092 E-Mail: cad@fer-hvac.com

Project Title:
 ADDITION AND RENOVATION TO
 LITTLE CHUTE HIGH/MIDDLE/INTERMEDIATE
 SCHOOL
 Little Chute Area School District
 1402 Freedom Rd Little Chute, WI 54140

REVISIONS:

DATE	DESCRIPTION

NOT FOR CONSTRUCTION

Project Number:
3294

Issued For:
PROGRESS SET

Sheet Title:
FIRST FLOOR DUCTWORK PLAN - UNIT A

Sheet Number:
H301A

8/9/2017 9:23:29 AM
 J:\Projects\Renov\Local\Jumls - J\010117\0504-C18_J.rvt



MODIFY EXISTING VAV SYSTEM TO ACCOMMODATE RENOVATION OF SPACES. MAIN DUCTWORK TO REMAIN. NEW VAV BOXES, DUCTWORK AND DIFFUSERS PROVIDED FOR RENOVATED ROOMS.

FIRST FLOOR DUCTWORK - UNIT B
 Scale: 1/8" = 1'-0"

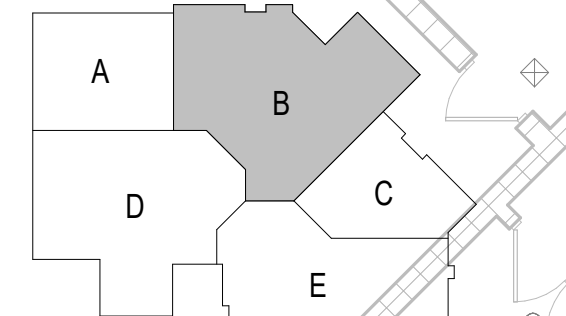

Office Locations:
Milwaukee
 829 S. 1st Street
 Milwaukee, Wisconsin 53204
 T: 414.226.0200
Sheboygan
 1227A North 8th Street
 PO Box 955
 Sheboygan, Wisconsin
 53082
 T: 920.459.4200
 www.brayarch.com

FREDERICKSEN
 Engineering
 12308 Corporate Pkwy., Suite 400 Phone: (262) 243-9090
 Mequon, WI 53092 E-Mail: cad@fer-hvac.com

Project Title:
**ADDITION AND RENOVATION TO
 LITTLE CHUTE HIGH/ MIDDLE/ INTERMEDIATE
 SCHOOL**
 Little Chute Area School District
 1402 Freedom Rd Little Chute, WI 54140

REVISIONS:

DATE	DESCRIPTION

**NOT FOR
 CONSTRUCTION**

Project Number:
3294

Issued For:
PROGRESS SET

Sheet Title:
**FIRST FLOOR
 DUCTWORK PLAN
 - UNIT B**

Sheet Number:
H301B

FIRST FLOOR DUCTWORK - UNIT C
 Scale: 1/8" = 1'-0"

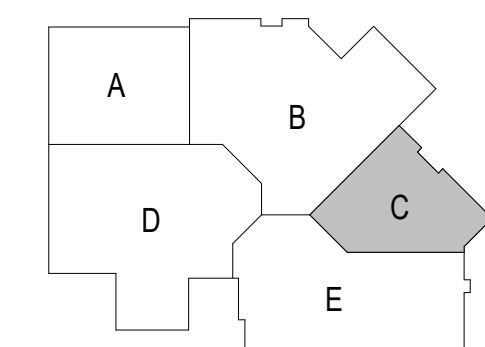

Office Locations:

Milwaukee
 829 S. 1st Street
 Milwaukee, Wisconsin 53204
 T: 414.226.0200

Sheboygan
 1227A North 8th Street
 PO Box 955
 Sheboygan, Wisconsin
 53082
 T: 920.459.4200
 www.brayarch.com

FREDERICKSEN
 Engineering
 12308 Corporate Pkwy., Suite 400 Phone: (262) 243-9090
 Mequon, WI 53092 E-Mail: cad@fer-hvac.com

Project Title:
 ADDITION AND RENOVATION TO
 LITTLE CHUTE HIGH/MIDDLE/INTERMEDIATE
 SCHOOL
 Little Chute Area School District
 1402 Freedom Rd Little Chute, WI 54140

REVISIONS:

DATE	DESCRIPTION

NOT FOR CONSTRUCTION

Project Number:
3294

Issued For:
PROGRESS SET

Sheet Title:
FIRST FLOOR DUCTWORK PLAN - UNIT C

Sheet Number:
H301C



FIRST FLOOR DUCTWORK - UNIT D
 Scale: 1/8" = 1'-0"

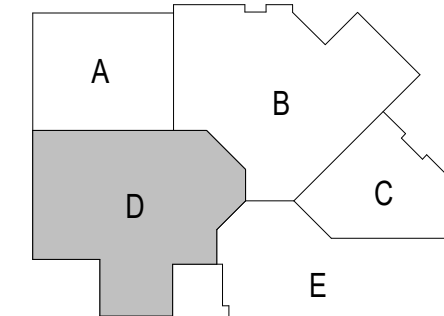

Office Locations:
Milwaukee
 829 S. 1st Street
 Milwaukee, Wisconsin 53204
 T: 414.226.0200
Sheboygan
 1227A North 8th Street
 PO Box 955
 Sheboygan, Wisconsin
 53082
 T: 920.459.4200
 www.brayarch.com

FREDERICKSEN
 Engineering
 12308 Corporate Pkwy., Suite 400 Phone: (262) 243-9090
 Mequon, WI 53092 E-Mail: cad@fer-hvac.com

Project Title:
 ADDITION AND RENOVATION TO
**LITTLE CHUTE HIGH/MIDDLE/INTERMEDIATE
 SCHOOL**
 Little Chute Area School District
 1402 Freedom Rd Little Chute, WI 54140

REVISIONS:

DATE	DESCRIPTION

**NOT FOR
 CONSTRUCTION**

Project Number:
3294

Issued For:
PROGRESS SET

Sheet Title:
**FIRST FLOOR
 DUCTWORK PLAN
 - UNIT D**

Sheet Number:
H301D

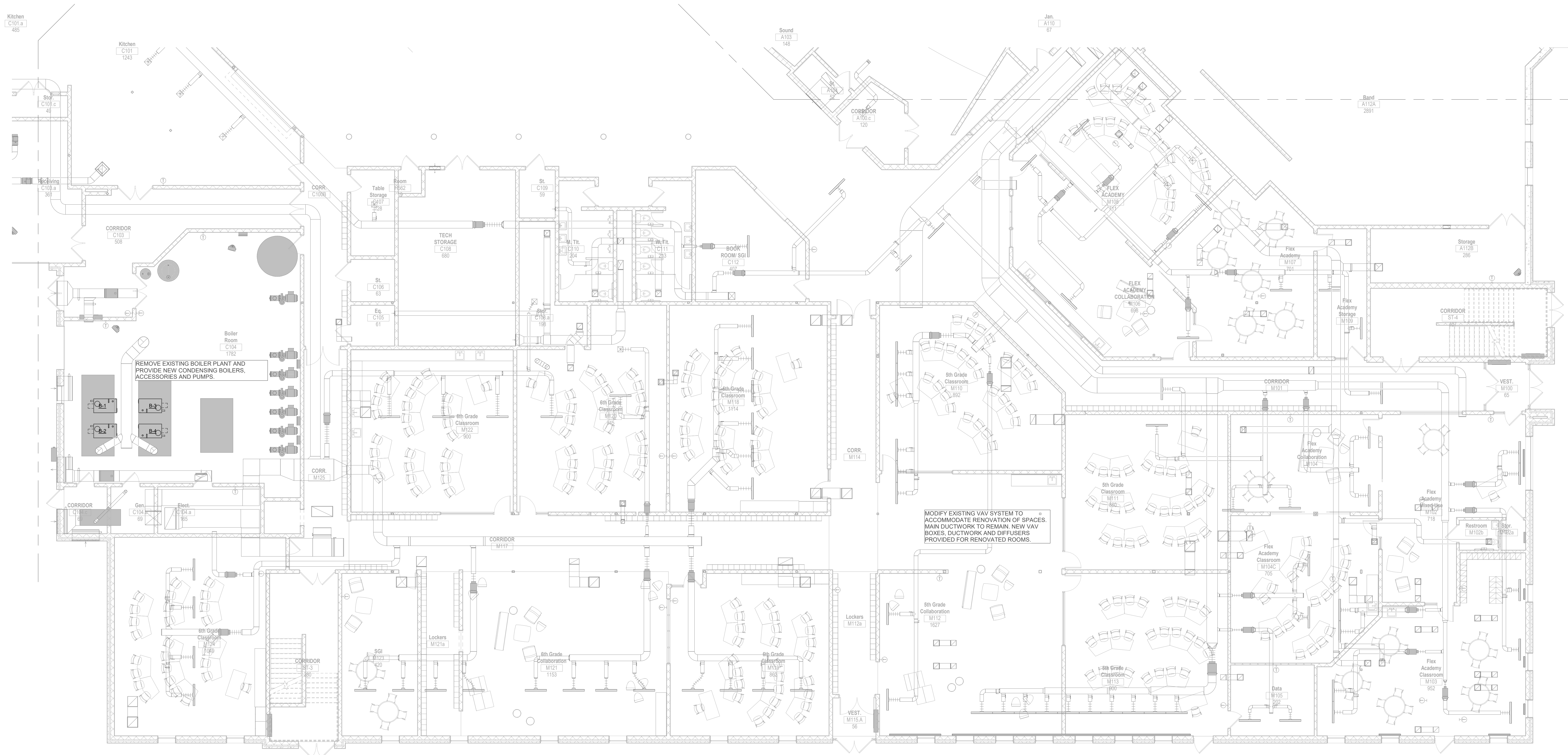

FIRST FLOOR DUCTWORK - UNIT E
 Scale: 1/8" = 1'-0"

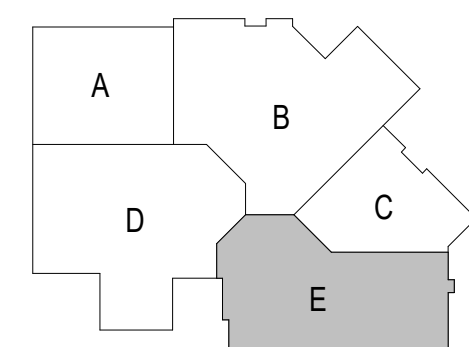

Office Locations:
Milwaukee
 829 S. 1st Street
 Milwaukee, Wisconsin 53204
 T: 414.226.0200

Sheboygan
 1227A North 8th Street
 PO Box 955
 Sheboygan, Wisconsin
 53082
 T: 920.459.4200
 www.brayarch.com

FREDERICKSEN
 Engineering
 12308 Corporate Pkwy., Suite 400 Phone: (262) 243-9090
 Mequon, WI 53092 E-Mail: cad@fer-hvac.com

Project Title:
 ADDITION AND RENOVATION TO
 LITTLE CHUTE HIGH/MIDDLE/INTERMEDIATE
 SCHOOL
 Little Chute Area School District
 1402 Freedom Rd Little Chute, WI 54140

REVISIONS:

DATE	DESCRIPTION

NOT FOR CONSTRUCTION

Project Number:
3294

Issued For:
PROGRESS SET

Sheet Title:
FIRST FLOOR DUCTWORK PLAN - UNIT E

Sheet Number:
H301E

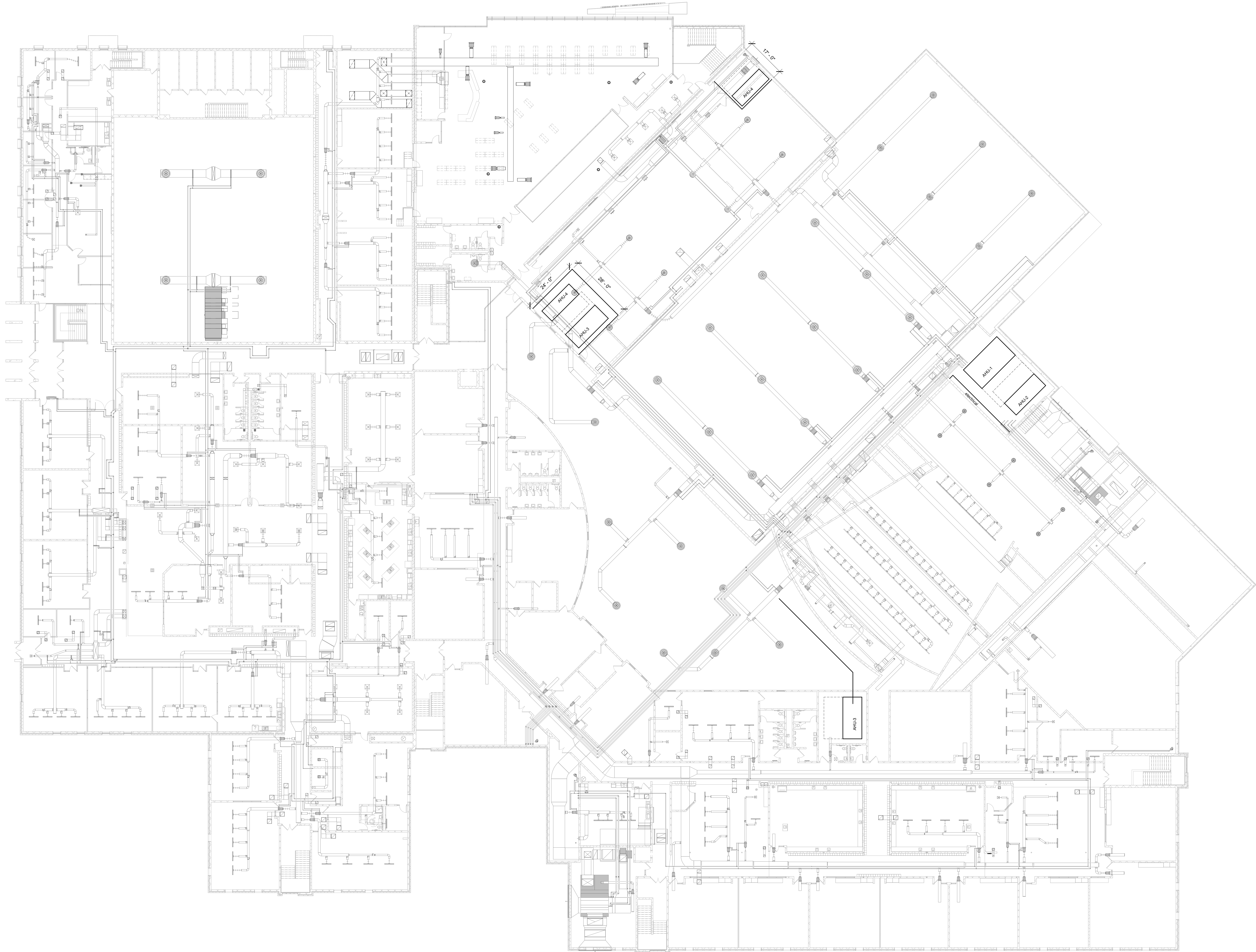

OVERALL SECOND FLOOR PLAN
Scale: 1/16" = 1'-0"

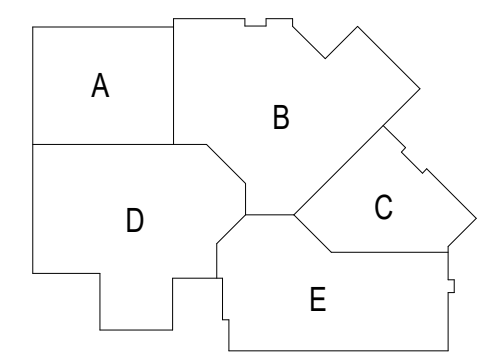

Project Title:
**ADDITION AND RENOVATION TO
LITTLE CHUTE HIGH/ MIDDLE/ INTERMEDIATE
SCHOOL**
Little Chute Area School District
1402 Freedom Rd Little Chute, WI 54140

REVISIONS:

DATE	DESCRIPTION
------	-------------

**NOT FOR
CONSTRUCTION**

Project Number:
3294

Issued For:
PROGRESS SET

Sheet Title:
**OVERALL
SECOND FLOOR
PLAN**

Sheet Number:
H302

Office Locations:
Milwaukee
829 S. 1st Street
Milwaukee, Wisconsin 53204
T: 414.226.0200

Sheboygan
1227A North 8th Street
PO Box 955
Sheboygan, Wisconsin
53082
T: 920.459.4200
www.brayarch.com

FREDERICKSEN
Engineering
12308 Corporate Pkwy., Suite 400 Phone: (262) 243-9090
Mequon, WI 53092 E-Mail: cad@fer-hvac.com

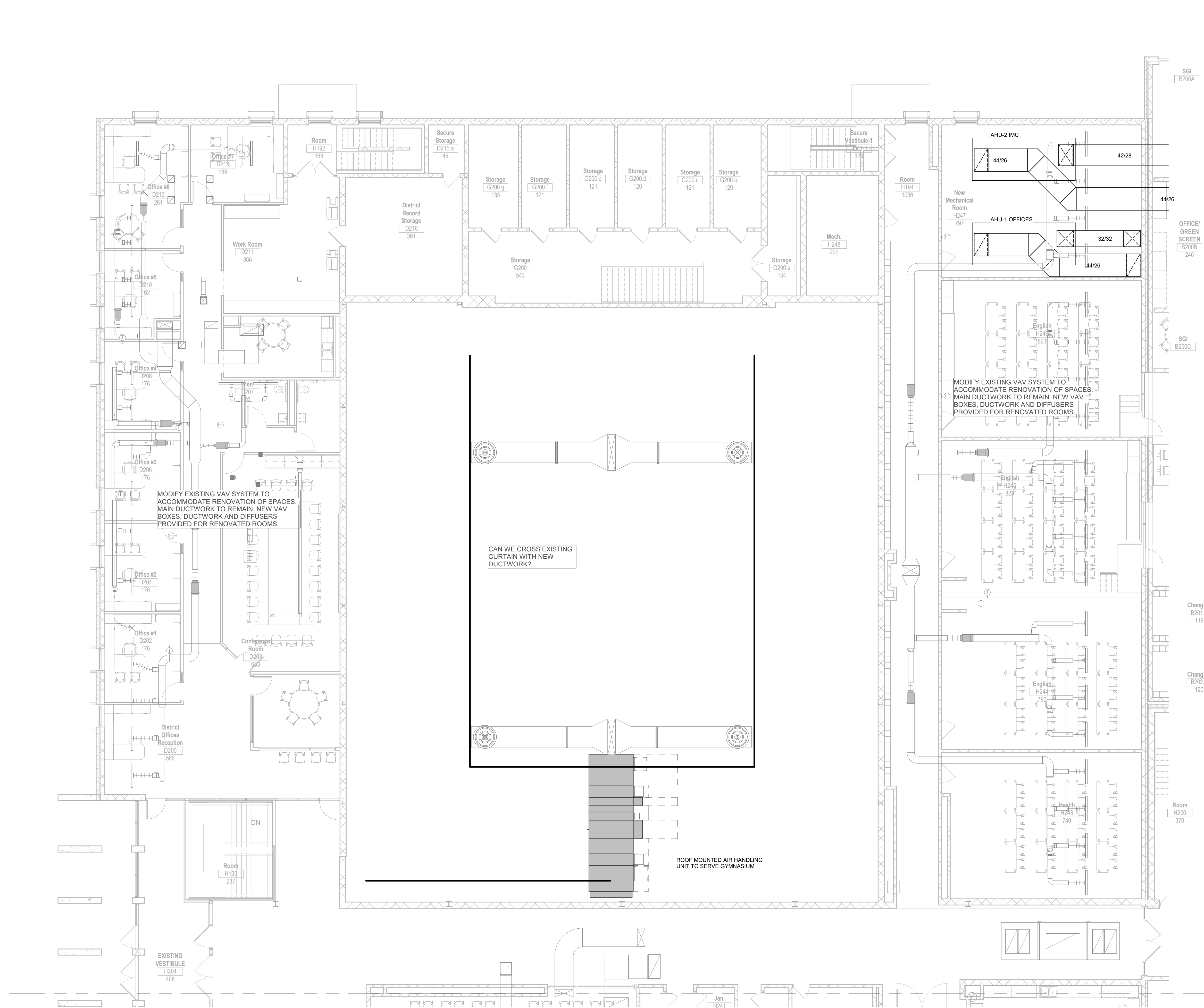

SECOND FLOOR DUCTWORK - UNIT A
 Scale: 1/8" = 1'-0"

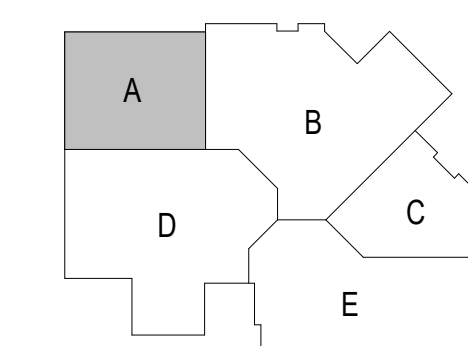

Office Locations:

Milwaukee
 829 S. 1st Street
 Milwaukee, Wisconsin 53204
 T: 414.226.0200

Sheboygan
 1227A North 8th Street
 PO Box 955
 Sheboygan, Wisconsin
 53082
 T: 920.459.4200
 www.brayarch.com

FREDERICKSEN
 Engineering
 12308 Corporate Pkwy., Suite 400 Phone: (262) 243-9000
 Mequon, WI 53092 E-Mail: cad@fer-hvac.com

Project Title:
 ADDITION AND RENOVATION TO
**LITTLE CHUTE HIGH/ MIDDLE/ INTERMEDIATE
 SCHOOL**
 Little Chute Area School District
 1402 Freedom Rd Little Chute, WI 54140

REVISIONS:

DATE	DESCRIPTION

**NOT FOR
 CONSTRUCTION**

Project Number:
3294

Issued For:
PROGRESS SET

Sheet Title:
**SECOND FLOOR
 DUCTWORK PLAN
 - UNIT A**

Sheet Number:
H302A

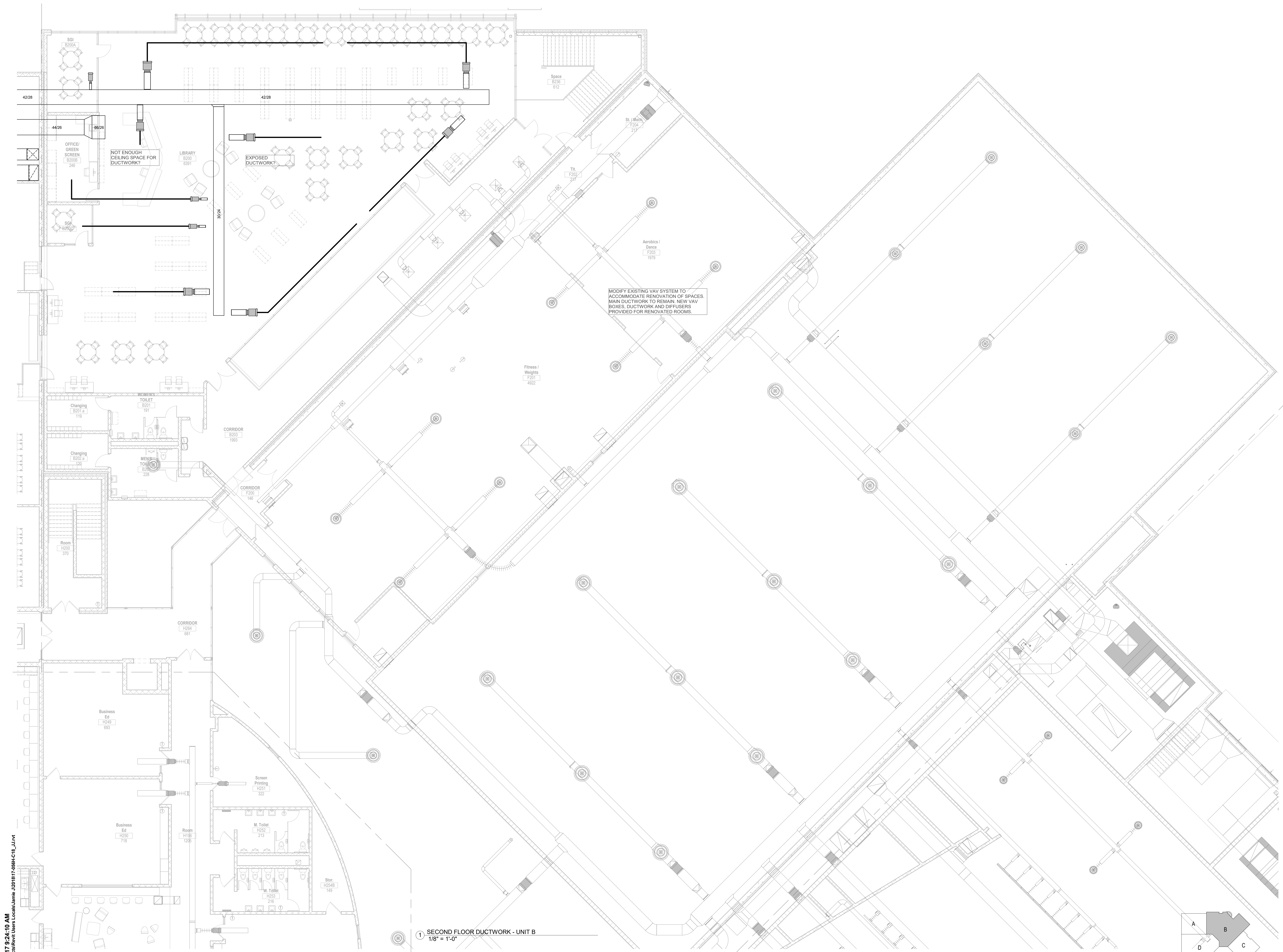

8/9/2017 9:24:10 AM
 J:\Projects\Rent Users Local\Jumbo_J\0101017\0504-C18_J.rvt

1 SECOND FLOOR DUCTWORK - UNIT B
 1/8" = 1'-0"

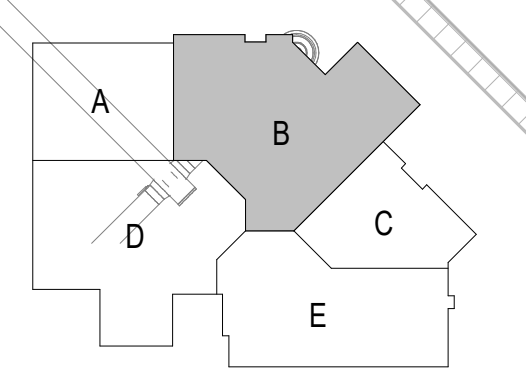

Office Locations:
Milwaukee
 829 S. 1st Street
 Milwaukee, Wisconsin 53204
 T: 414.226.0200
Sheboygan
 1227A North 8th Street
 PO Box 955
 Sheboygan, Wisconsin
 53082
 T: 920.459.4200
 www.brayarch.com

FREDERICKSEN
 Engineering
 12308 Corporate Pkwy., Suite 400 Phone: (262) 243-9090
 Mequon, WI 53092 E-Mail: cad@fer-hvac.com

Project Title:
**ADDITION AND RENOVATION TO
 LITTLE CHUTE HIGH/MIDDLE/INTERMEDIATE
 SCHOOL**
 Little Chute Area School District
 1402 Freedom Rd Little Chute, WI 54140

REVISIONS:

DATE	DESCRIPTION

**NOT FOR
 CONSTRUCTION**

Project Number:
3294

Issued For:
PROGRESS SET

Sheet Title:
**SECOND FLOOR
 DUCTWORK PLAN
 - UNIT B**

Sheet Number:
H302B

SECOND FLOOR DUCTWORK - UNIT C
Scale: 1/8" = 1'-0"

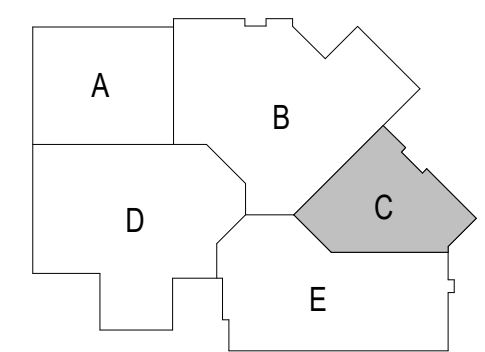
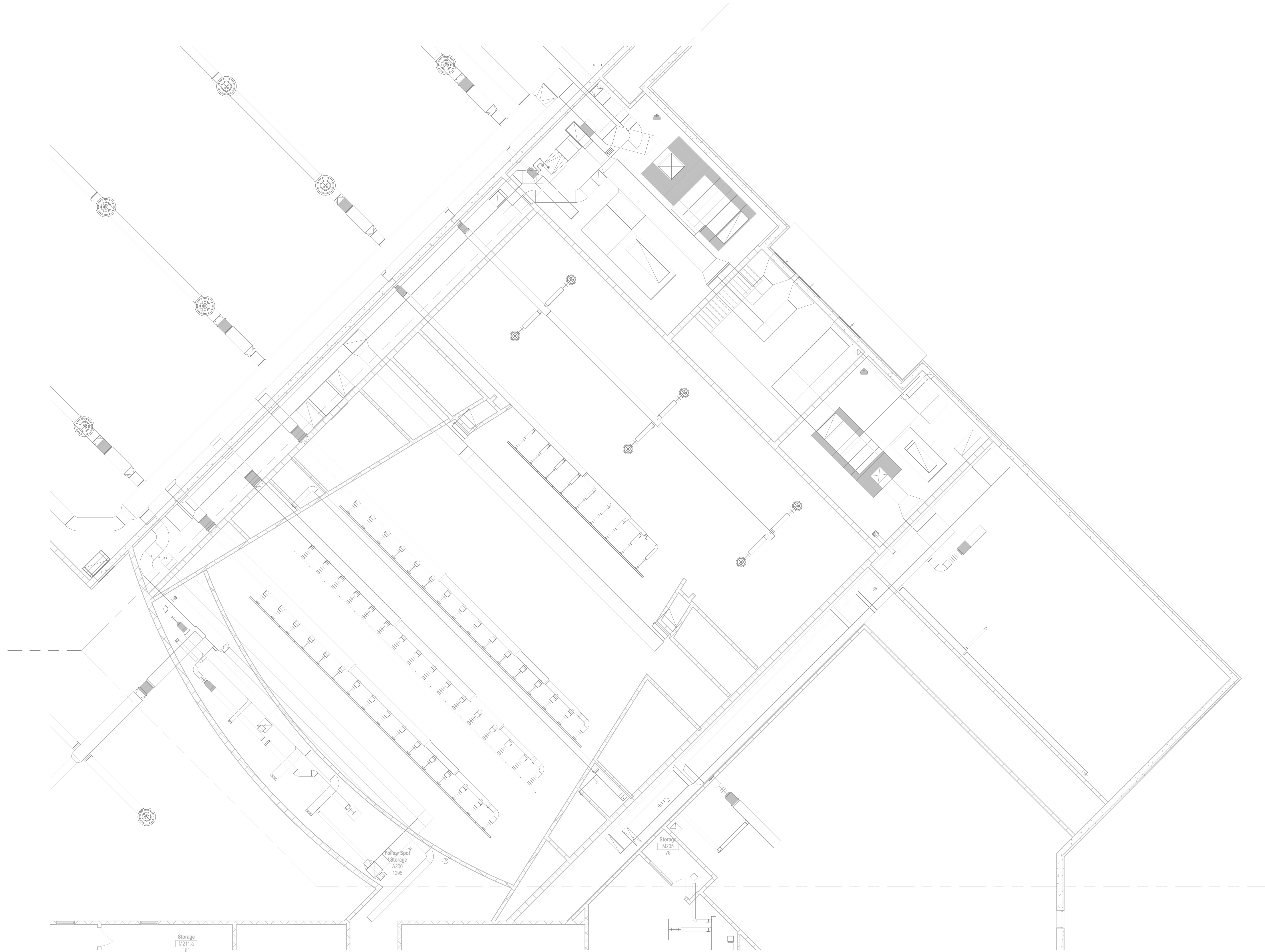

Office Locations:

Milwaukee
829 S. 1st Street
Milwaukee, Wisconsin 53204
T: 414.226.0200

Sheboygan
1227A North 8th Street
PO Box 955
Sheboygan, Wisconsin
53082
T: 920.459.4200
www.brayarch.com

FREDERICKSEN
Engineering
12308 Corporate Pkwy., Suite 400 Phone: (262) 243-9090
Mequon, WI 53092 E-Mail: cad@fer-hvac.com

Project Title:
**ADDITION AND RENOVATION TO
LITTLE CHUTE HIGH/ MIDDLE/ INTERMEDIATE
SCHOOL**
Little Chute Area School District
1402 Freedom Rd Little Chute, WI 54140

REVISIONS:

DATE	DESCRIPTION
------	-------------

**NOT FOR
CONSTRUCTION**

Project Number:
3294

Issued For:
PROGRESS SET

Sheet Title:
**SECOND FLOOR
DUCTWORK PLAN
- UNIT C**

Sheet Number:
H302C

SECOND FLOOR DUCTWORK - UNIT D
 Scale: 1/8" = 1'-0"

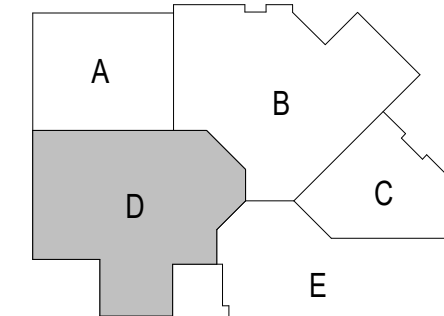

Office Locations:
Milwaukee
 829 S. 1st Street
 Milwaukee, Wisconsin 53204
 T: 414.226.0200
Sheboygan
 1227A North 8th Street
 PO Box 955
 Sheboygan, Wisconsin
 53082
 T: 920.459.4200
 www.brayarch.com

FREDERICKSEN
 Engineering
 12308 Corporate Pkwy., Suite 400 Phone: (262) 243-9000
 Mequon, WI 53092 E-Mail: cad@fer-hvac.com

Project Title:
 ADDITION AND RENOVATION TO
**LITTLE CHUTE HIGH/ MIDDLE/ INTERMEDIATE
 SCHOOL**
 Little Chute Area School District
 1402 Freedom Rd Little Chute, WI 54140

REVISIONS:

DATE	DESCRIPTION

**NOT FOR
 CONSTRUCTION**

Project Number:
3294

Issued For:
PROGRESS SET

Sheet Title:
**SECOND FLOOR
 DUCTWORK PLAN
 - UNIT D**

Sheet Number:
H302D

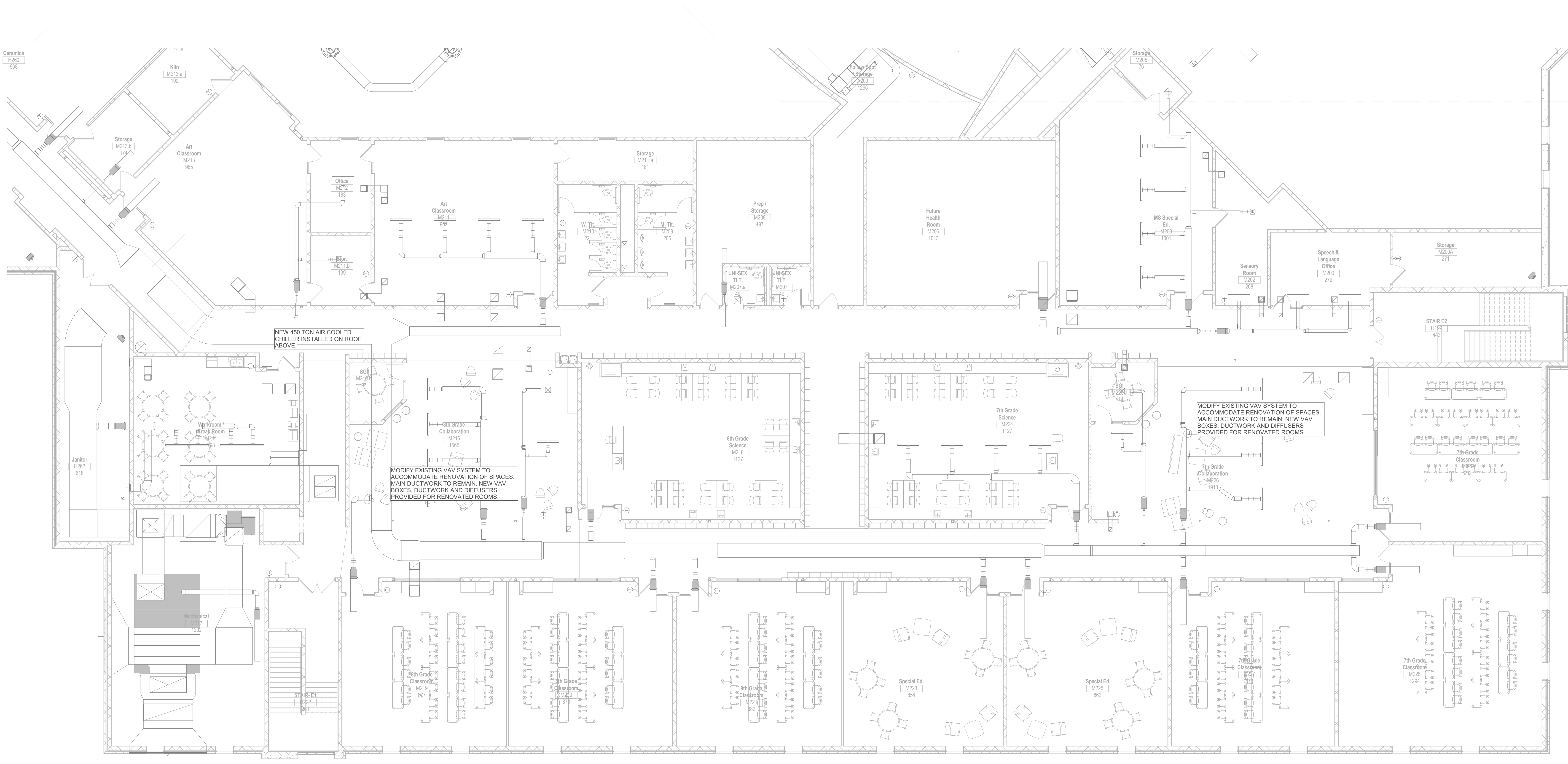

SECOND FLOOR DUCTWORK - UNIT E
 Scale: 1/8" = 1'-0"

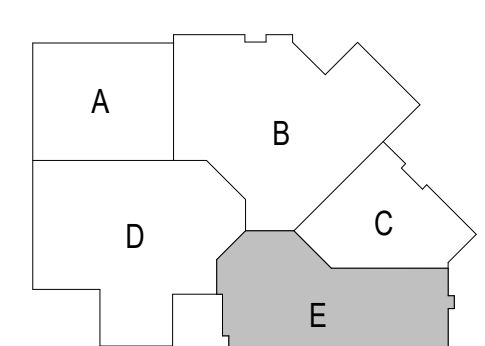

Office Locations:
Milwaukee
 829 S. 1st Street
 Milwaukee, Wisconsin 53204
 T: 414.226.0200
Sheboygan
 1227A North 8th Street
 PO Box 955
 Sheboygan, Wisconsin
 53082
 T: 920.459.4200
 www.brayarch.com

FREDERICKSEN
 Engineering
 12308 Corporate Pkwy., Suite 400 Phone: (262) 243-9090
 Mequon, WI 53092 E-Mail: cad@fer-hvac.com

Project Title:
 ADDITION AND RENOVATION TO
**LITTLE CHUTE HIGH/MIDDLE/INTERMEDIATE
 SCHOOL**
 Little Chute Area School District
 1402 Freedom Rd Little Chute, WI 54140

REVISIONS:

DATE	DESCRIPTION

**NOT FOR
 CONSTRUCTION**

Project Number:
3294

Issued For:
PROGRESS SET

Sheet Title:
**SECOND FLOOR
 DUCTWORK PLAN
 - UNIT E**

Sheet Number:
H302E

8/8/2017 3:31:45 PM
 P:\2017 Projects\Little Chute Schools_20170706\Muermann Drawings\Electrical\Little Chute HS-MS ELEC_bret.rvt

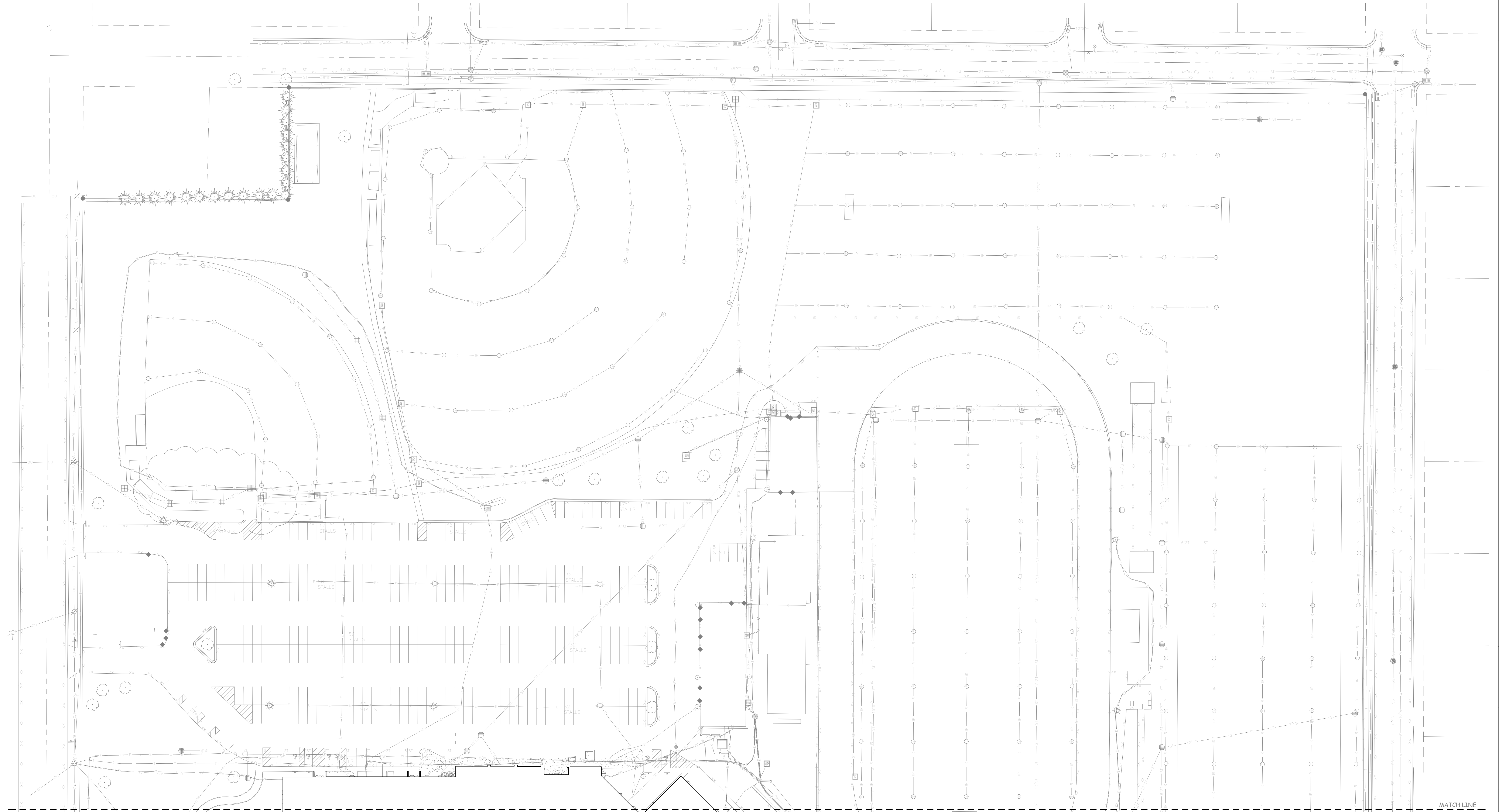

ELECTRICAL SITE PLAN - NORTH
 Scale: 1" = 40'-0"

GENERAL NOTES:

- UNLESS SHOWN OTHERWISE, ALL WIRING SHOWN IS (2)#10 AND #10 GROUND IN 1" PVC.
- INSTALL PULL CORD IN ALL EMPTY CONDUITS.
- UNLESS SHOWN OTHERWISE, ALL CONDUITS BURIED 2'-6" BELOW FINISHED GRADE.
- PROVIDE SITE LIGHTING CONTROL PANEL PER DETAIL .
- E.C. IS RESPONSIBLE FOR ALL WORK REQUIRED TO BRING SITE EXCAVATION AND TOPPING BACK TO ORIGINAL CONDITION IF TRENCHING IS DONE ON COMPACTED SURFACES.

PLAN NOTES:

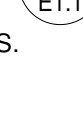
- PROVIDE 24" CONCRETE BASE ROUGH-IN PER DETAIL  E1.1
- PROVIDE 3" CONCRETE BASE ROUGH-IN PER DETAIL  E1.1
- TYPICAL LIGHT DISTRIBUTION OF 0.5 FOOT CANDLES.
- TYPICAL LIGHT BEAM LAMP DIRECTION.

SHEET INDEX

Sheet Number	Sheet Name
E1.0	ELECTRICAL SITE PLAN - NORTH
E1.1	ELECTRICAL SITE PLAN - SOUTH
E1.2AL	FIRST FLOOR PLAN - UNIT A - LIGHTING
E1.2AP	FIRST FLOOR PLAN - UNIT A - POWER
E1.2BL	FIRST FLOOR PLAN - UNIT B - LIGHTING
E1.2BP	FIRST FLOOR PLAN - UNIT B - POWER
E1.2CL	FIRST FLOOR PLAN - UNIT C - LIGHTING
E1.2CP	FIRST FLOOR PLAN - UNIT C - POWER
E1.2DL	FIRST FLOOR PLAN - UNIT D - LIGHTING
E1.2DP	FIRST FLOOR PLAN - UNIT D - POWER
E1.2EL	FIRST FLOOR PLAN - UNIT E - LIGHTING
E1.2EP	FIRST FLOOR PLAN - UNIT E - POWER
E1.3AL	SECOND FLOOR PLAN - UNIT A - LIGHTING
E1.3AP	SECOND FLOOR PLAN - UNIT A - POWER
E1.3BL	SECOND FLOOR PLAN - UNIT B - LIGHTING
E1.3BP	SECOND FLOOR PLAN - UNIT B - POWER
E1.3CL	SECOND FLOOR PLAN - UNIT C - LIGHTING
E1.3CP	SECOND FLOOR PLAN - UNIT C - POWER
E1.3DL	SECOND FLOOR PLAN - UNIT D - LIGHTING
E1.3DP	SECOND FLOOR PLAN - UNIT D - POWER
E1.3EL	SECOND FLOOR PLAN - UNIT E - LIGHTING
E1.3EP	SECOND FLOOR PLAN - UNIT E - POWER
E1.4	DETAILS
ED1.2A	FIRST FLOOR PLAN - UNIT A - DEMO
ED1.2B	FIRST FLOOR PLAN - UNIT B - DEMO
ED1.2D	FIRST FLOOR PLAN - UNIT D - DEMO
ED1.2E	FIRST FLOOR PLAN - UNIT E - DEMO
ED1.3A	SECOND FLOOR PLAN - UNIT A - DEMO
ED1.3B	SECOND FLOOR PLAN - UNIT B - DEMO
ED1.3D	SECOND FLOOR PLAN - UNIT D - DEMO
ED1.3E	SECOND FLOOR PLAN - UNIT E - DEMO

Office Locations:

Milwaukee
 829 S. 1st Street
 Milwaukee, Wisconsin 53204
 T: 414.226.0200

Sheboygan
 1227A North 8th Street
 PO Box 955
 Sheboygan, Wisconsin
 53082
 T: 920.459.4200
 www.brayarch.com

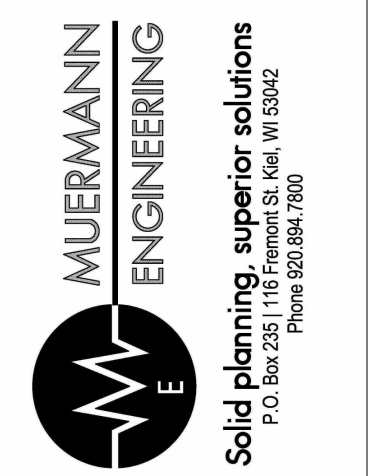

Project Title:
**ADDITION AND RENOVATION TO
 LITTLE CHUTE HIGH/ MIDDLE/ INTERMEDIATE
 SCHOOL**
 Little Chute Area School District
 1402 Freedom Rd Little Chute, WI 54140

REVISIONS:

DATE	DESCRIPTION

**NOT FOR
 CONSTRUCTION**

Project Number:
3294

Issued For:
**Site Lighting
 Submittal**

Sheet Title:
**ELECTRICAL SITE
 PLAN - NORTH**

Sheet Number:
E1.0



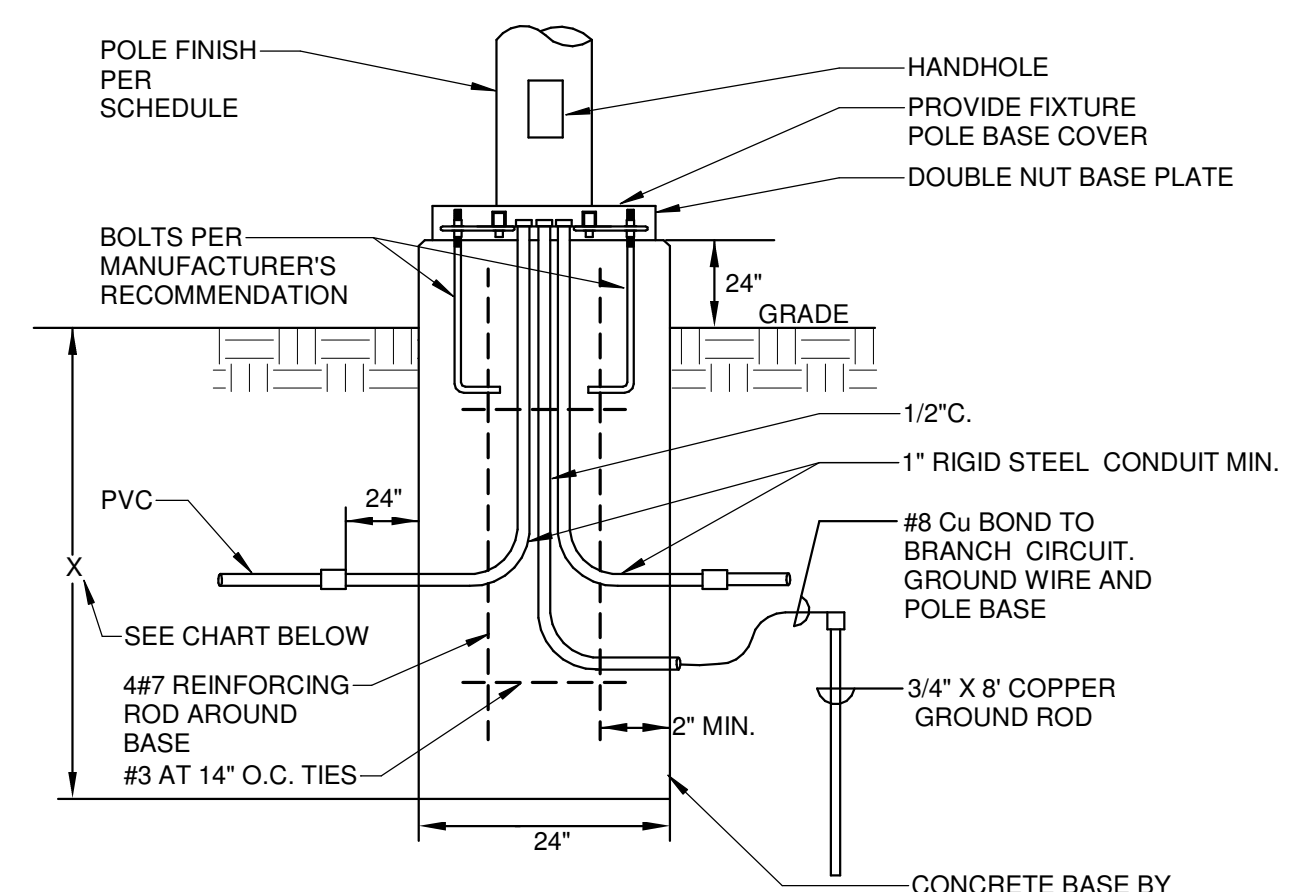

NOTES:

1. IN UNDISTURBED EARTH, EXCLUDING FILL MATERIAL, A 2'-0" DIA. HOLE WHICH SHALL BE USED AS THE FORM FOR THE CONCRETE BASE SHALL BE DRILLED.
2. IN EXCAVATED AREAS OR IN EXISTING SOIL CONTAINING FILL OF OBJECTIONABLE MATERIAL, BACKFILL AROUND CONCRETE BASE WITH COMPACTED GRANULAR BACKFILL A MIN. OF 2'-0" IN ALL DIRECTIONS.

POLE HEIGHT IN FEET	BASE DEPTH IN INCHES BELOW GRADE
10'-0"	X = 60" (INCHES)
15'-0"	X = 60" (INCHES)
20'-0"	X = 60" (INCHES)
25'-0"	X = 72" (INCHES)
30'-0"	X = 72" (INCHES)
35'-0"	X = 72" (INCHES)
40'-0"	X = 96" (INCHES)
45'-0"	X = 96" (INCHES)
50'-0"	X = 108" (INCHES)

1
E1.1 24" EXTERIOR LIGHTING CONCRETE BASE DETAIL
SCALE: NTS

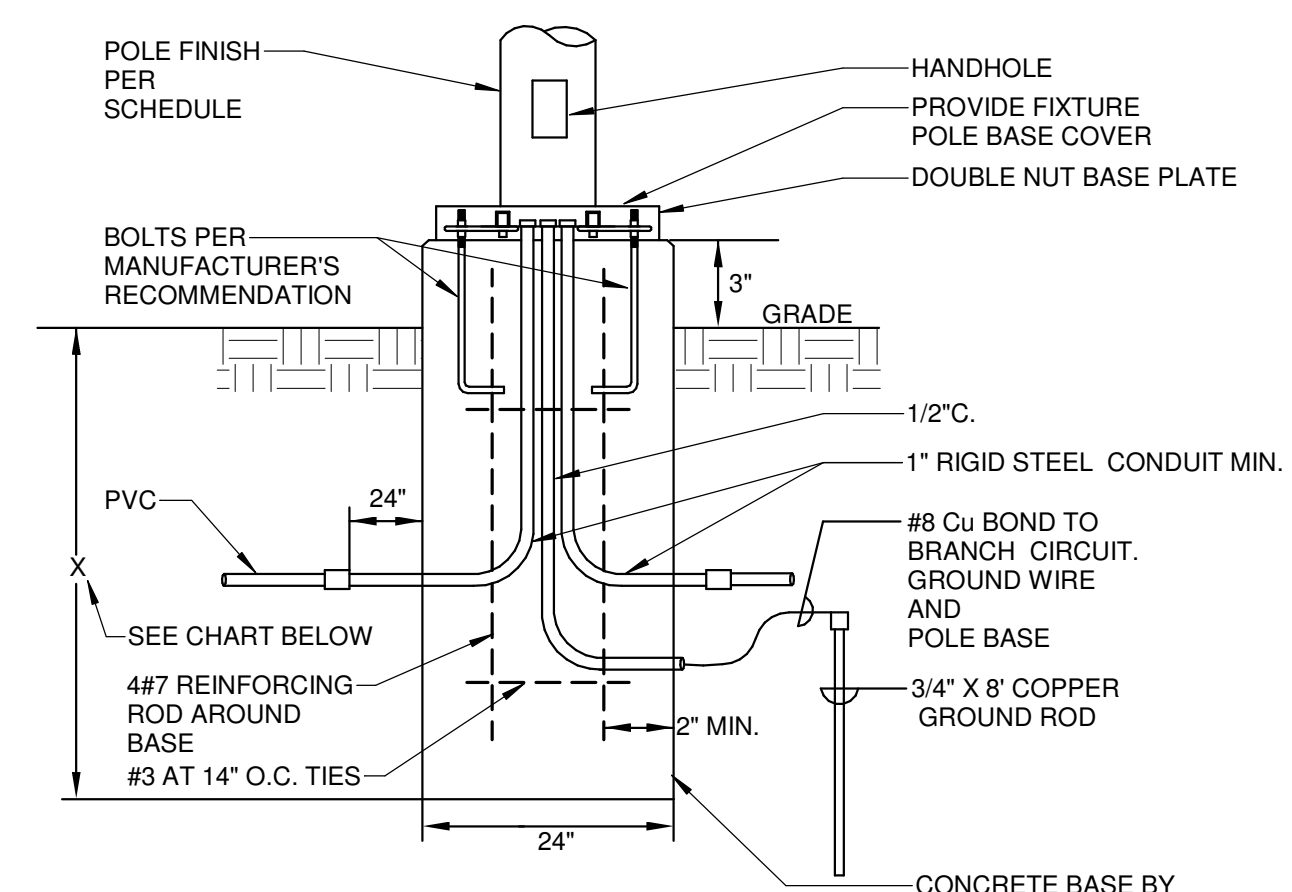

NOTES:

1. IN UNDISTURBED EARTH, EXCLUDING FILL MATERIAL, A 2'-0" DIA. HOLE WHICH SHALL BE USED AS THE FORM FOR THE CONCRETE BASE SHALL BE DRILLED.
2. IN EXCAVATED AREAS OR IN EXISTING SOIL CONTAINING FILL OF OBJECTIONABLE MATERIAL, BACKFILL AROUND CONCRETE BASE WITH COMPACTED GRANULAR BACKFILL A MIN. OF 2'-0" IN ALL DIRECTIONS.

POLE HEIGHT IN FEET	BASE DEPTH IN INCHES BELOW GRADE
10'-0"	X = 60" (INCHES)
15'-0"	X = 60" (INCHES)
20'-0"	X = 60" (INCHES)
25'-0"	X = 72" (INCHES)
30'-0"	X = 72" (INCHES)
35'-0"	X = 72" (INCHES)
40'-0"	X = 96" (INCHES)
45'-0"	X = 96" (INCHES)
50'-0"	X = 108" (INCHES)

2
E1.1 3" EXTERIOR LIGHTING CONCRETE BASE DETAIL
SCALE: NTS

GENERAL NOTES:

1. UNLESS SHOWN OTHERWISE, ALL WIRING SHOWN IS (2)#10 AND #10 GROUND IN 1" PVC.
2. INSTALL PULL CORD IN ALL EMPTY CONDUITS.
3. UNLESS SHOWN OTHERWISE, ALL CONDUITS BURIED 2'-6" BELOW FINISHED GRADE.
4. PROVIDE SITE LIGHTING CONTROL PANEL PER DETAIL.
5. E.C. IS RESPONSIBLE FOR ALL WORK REQUIRED TO BRING SITE EXCAVATION AND TOPPING BACK TO ORIGINAL CONDITION IF TRENCHING IS DONE ON COMPACTED SURFACES.

PLAN NOTES:

1. PROVIDE 24" CONCRETE BASE ROUGH-IN PER DETAIL E1.1
2. PROVIDE 3" CONCRETE BASE ROUGH-IN PER DETAIL E1.1
3. TYPICAL LIGHT DISTRIBUTION OF 0.5 FOOT CANDLES.
4. TYPICAL LIGHT BEAM LAMP DIRECTION.

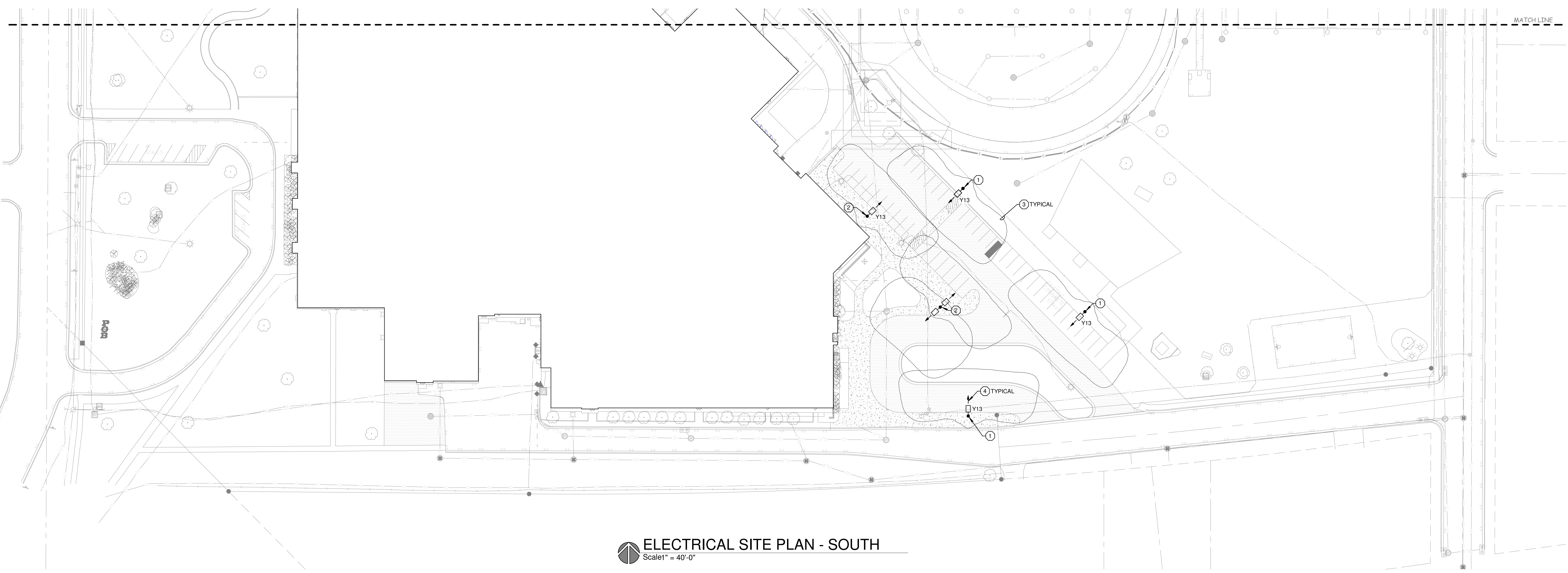

ELECTRICAL SITE PLAN - SOUTH
Scale 1" = 40'-0"

8/8/2017 3:31:49 PM P:\2017 Projects\Little Chute Schools\20170706\Murmann Drawings\Electrical\Little Chute HS-MS ELEC_breit.rvt



Office Locations:
Milwaukee
829 S. 1st Street
Milwaukee, Wisconsin 53204
T: 414.226.0200
Sheboygan
1227A North 8th Street
PO Box 955
Sheboygan, Wisconsin 53082
T: 920.459.4200
www.brayarch.com



Project Title:
**ADDITION AND RENOVATION TO
LITTLE CHUTE HIGH/ MIDDLE/ INTERMEDIATE
SCHOOL**
Little Chute Area School District
1402 Freedom Rd Little Chute, WI 54140

REVISIONS:

DATE	DESCRIPTION

**NOT FOR
CONSTRUCTION**

Project Number:
3294

Issued For:
**Site Lighting
Submittal**

Sheet Title:
**ELECTRICAL SITE
PLAN - SOUTH**

Sheet Number:
E1.1

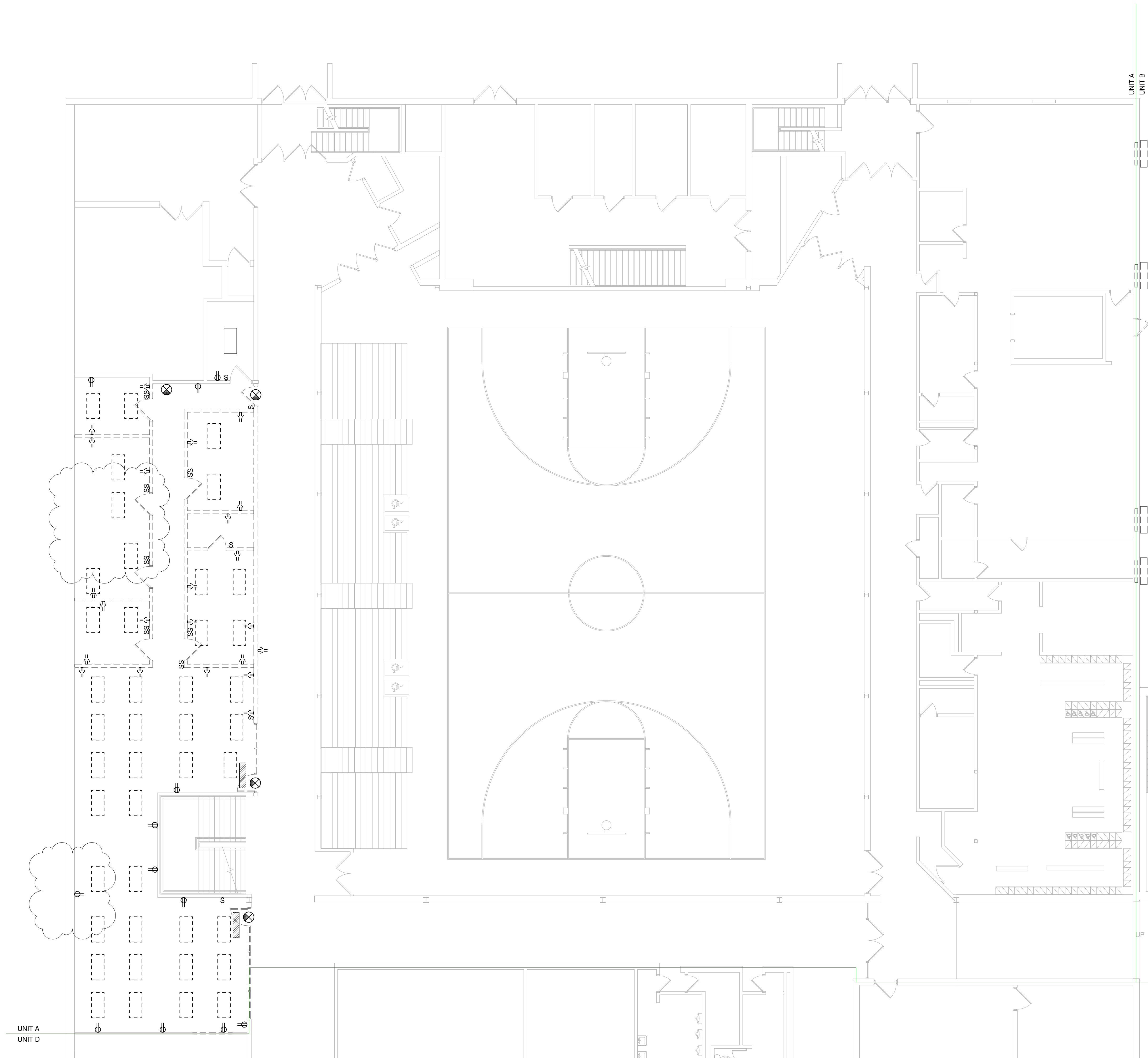

FIRST FLOOR PLAN - UNIT A - DEMO
 Scale 1/8" = 1'-0"

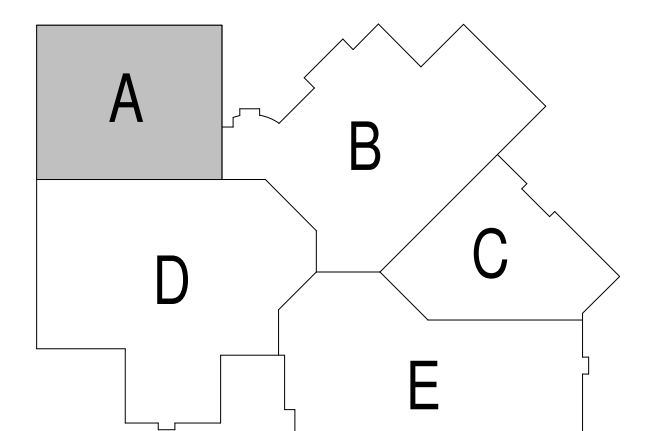

GENERAL NOTES:

1. ALL DEVICES AND EQUIPMENT SHOWN ARE TO BE REMOVED UNLESS SPECIFICALLY NOTED OTHERWISE. SEE PLAN NOTES FOR SPECIFIC WORK REQUIRED.
2. REMOVE ALL DEVICES AND ASSOCIATED WIRING AND CONDUIT BACK TO PANEL OR HEAD END ON EXISTING WALLS AND CEILINGS SCHEDULED TO BE REMOVED. RE-FEED ANY DEVICES ON SAME CIRCUIT SCHEDULED TO REMAIN.
3. PROVIDE A BLANK STAINLESS STEEL COVER PLATE ON ALL UNUSED OPENINGS, IN WALLS SCHEDULED TO REMAIN. IF OPENING WILL NOT ACCEPT BLANK PLATE, PATCH WALL TO MATCH EXISTING.
4. TURN OVER ALL REMOVED LIGHT FIXTURES AND EXIT LIGHTS TO OWNER.
5. DEVICES AND EQUIPMENT SHOWN ON DRAWINGS ARE NOT ALL INCLUSIVE. EVALUATE EXISTING CONDITIONS AND REMOVE ALL ELECTRICAL EQUIPMENT AND DEVICES AS NEEDED TO ACCOMMODATE DEMOLITION OF EXISTING AREAS.
6. VISIT THE PREMISES AND TAKE NOTE OF ALL EXISTING CONDITIONS WHICH MAY AFFECT WORK AND BE RESPONSIBLE FOR KNOWLEDGE OF SAME IN PREPARATION OF BID. LACK OF INFORMATION ON EXISTING CONDITIONS WILL NOT BE ALLOWED AS A VALID CAUSE FOR ADDITIONAL COMPENSATION.

PLAN NOTES:

1. REMOVE EXISTING DEVICE AND ASSOCIATED WIRING, BOX, AND CONDUIT, IN WALL SCHEDULED TO BE REMOVED.
2. REMOVE EXISTING DEVICE AND WIRING. PROVIDE BLANK PLATE.
3. REMOVE EXISTING DEVICE AND WIRING. BOX AND CONDUIT TO BE RE-USED. SEE POWER AND LIGHTING PLANS.
4. REMOVE EXISTING DEVICE. WIRING TO REMAIN, TO BE RE-USED. NEW DEVICE AND PLATE TO BE INSTALLED. SEE POWER AND LIGHTING PLANS.
5. DISCONNECT EXISTING MOTOR AND REMOVE ALL ASSOCIATED CONDUIT, WIRING, AND CIRCUIT BREAKER.

Office Locations:

Milwaukee
 829 S. 1st Street
 Milwaukee, Wisconsin 53204
 T: 414.226.0200

Sheboygan
 1227A North 8th Street
 PO Box 955
 Sheboygan, Wisconsin
 53082
 T: 920.459.4200
www.brayarch.com



Project Title:
**ADDITION AND RENOVATION TO
 LITTLE CHUTE HIGH/ MIDDLE/ INTERMEDIATE
 SCHOOL**
 Little Chute Area School District
 1402 Freedom Rd Little Chute, WI 54140

REVISIONS:	
DATE	DESCRIPTION
1 Date 1	Revised

**NOT FOR
 CONSTRUCTION**

Project Number:
3294

Issued For:
**Site Lighting
 Submittal**

Sheet Title:
**FIRST FLOOR
 PLAN - UNIT A -
 DEMO**

Sheet Number:
ED1.2A

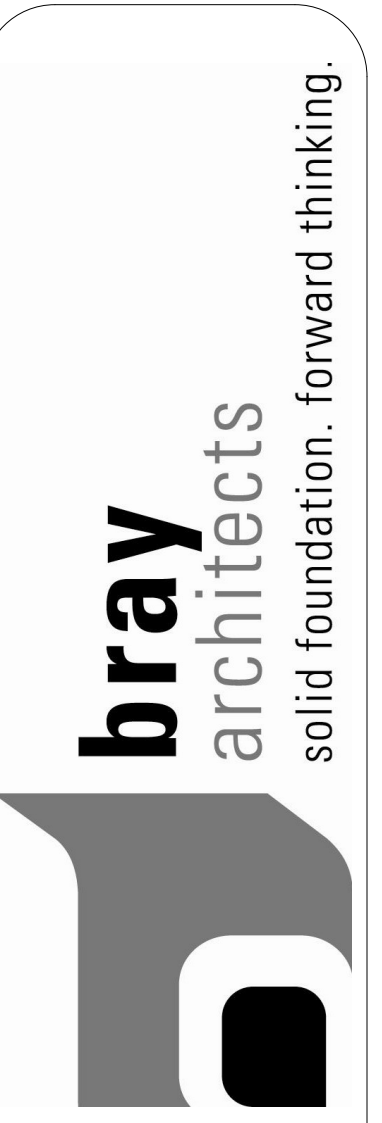



- GENERAL NOTES:**
1. ALL DEVICES AND EQUIPMENT SHOWN ARE TO BE REMOVED UNLESS SPECIFICALLY NOTED OTHERWISE. SEE PLAN NOTES FOR SPECIFIC WORK REQUIRED.
 2. REMOVE ALL DEVICES AND ASSOCIATED WIRING AND CONDUIT BACK TO PANEL OR HEAD END ON EXISTING WALLS AND CEILINGS SCHEDULED TO BE REMOVED. RE-FEED ANY DEVICES ON SAME CIRCUIT SCHEDULED TO REMAIN.
 3. PROVIDE A BLANK STAINLESS STEEL COVER PLATE ON ALL UNUSED OPENINGS, IN WALLS SCHEDULED TO REMAIN. IF OPENING WILL NOT ACCEPT BLANK PLATE, PATCH WALL TO MATCH EXISTING.
 4. TURN OVER ALL REMOVED LIGHT FIXTURES AND EXIT LIGHTS TO OWNER.
 5. DEVICES AND EQUIPMENT SHOWN ON DRAWINGS ARE NOT ALL INCLUSIVE. EVALUATE EXISTING CONDITIONS AND REMOVE ALL ELECTRICAL EQUIPMENT AND DEVICES AS NEEDED TO ACCOMMODATE DEMOLITION OF EXISTING AREAS.
 6. VISIT THE PREMISES AND TAKE NOTE OF ALL EXISTING CONDITIONS WHICH MAY AFFECT WORK AND BE RESPONSIBLE FOR KNOWLEDGE OF SAME IN PREPARATION OF BID. LACK OF INFORMATION ON EXISTING CONDITIONS WILL NOT BE ALLOWED AS A VALID CAUSE FOR ADDITIONAL COMPENSATION.

- PLAN NOTES:**
1. REMOVE EXISTING DEVICE AND ASSOCIATED WIRING, BOX, AND CONDUIT, IN WALL SCHEDULED TO BE REMOVED.
 2. REMOVE EXISTING DEVICE AND WIRING. PROVIDE BLANK PLATE.
 3. REMOVE EXISTING DEVICE AND WIRING. BOX AND CONDUIT TO BE RE-USED. SEE POWER AND LIGHTING PLANS.
 4. REMOVE EXISTING DEVICE. WIRING TO REMAIN, TO BE RE-USED. NEW DEVICE AND PLATE TO BE INSTALLED. SEE POWER AND LIGHTING PLANS.
 5. DISCONNECT EXISTING MOTOR AND REMOVE ALL ASSOCIATED CONDUIT, WIRING, AND CIRCUIT BREAKER.

FIRST FLOOR PLAN - UNIT B - DEMO
Scale: 1/8" = 1'-0"

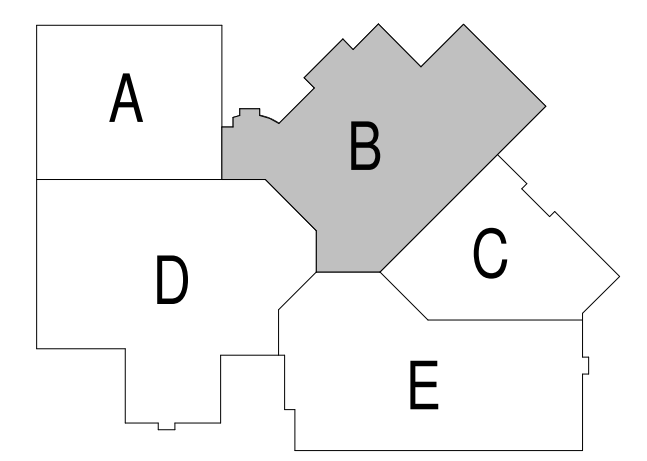

8/8/2017 3:32:43 PM P:\2017 Projects\Little Chute Schools\2017076\Murmann Drawings\Electrical\Little Chute HS-MS ELEC_breit.rvt



Office Locations:
Milwaukee
 829 S. 1st Street
 Milwaukee, Wisconsin 53204
 T: 414.226.0200
Sheboygan
 1227A North 8th Street
 PO Box 955
 Sheboygan, Wisconsin 53082
 T: 920.459.4200
 www.brayarch.com

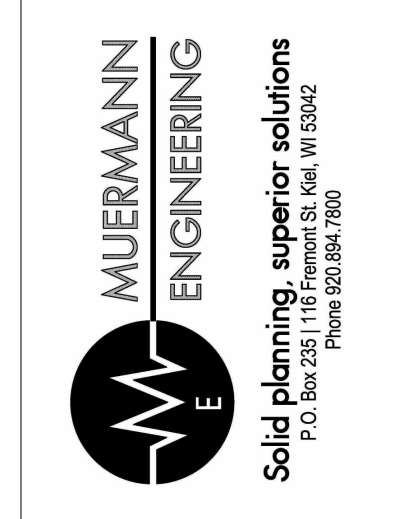

Project Title:
 ADDITION AND RENOVATION TO
 LITTLE CHUTE HIGH/ MIDDLE/ INTERMEDIATE
 SCHOOL
 Little Chute Area School District
 1402 Freedom Rd Little Chute, WI 54140

REVISIONS:

NO.	DATE	DESCRIPTION
1	Date 1	Revised

NOT FOR CONSTRUCTION

Project Number:
3294

Issued For:
Site Lighting Submittal

Sheet Title:
FIRST FLOOR PLAN - UNIT B - DEMO

Sheet Number:
ED1.2B

UNIT A
UNIT D



GENERAL NOTES:

1. ALL DEVICES AND EQUIPMENT SHOWN ARE TO BE REMOVED UNLESS SPECIFICALLY NOTED OTHERWISE. SEE PLAN NOTES FOR SPECIFIC WORK REQUIRED.
2. REMOVE ALL DEVICES AND ASSOCIATED WIRING AND CONDUIT BACK TO PANEL OR HEAD END ON EXISTING WALLS AND CEILINGS SCHEDULED TO BE REMOVED. RE-FEED ANY DEVICES ON SAME CIRCUIT SCHEDULED TO REMAIN.
3. PROVIDE A BLANK STAINLESS STEEL COVER PLATE ON ALL UNUSED OPENINGS, IN WALLS SCHEDULED TO REMAIN. IF OPENING WILL NOT ACCEPT BLANK PLATE, PATCH WALL TO MATCH EXISTING.
4. TURN OVER ALL REMOVED LIGHT FIXTURES AND EXIT LIGHTS TO OWNER.
5. DEVICES AND EQUIPMENT SHOWN ON DRAWINGS ARE NOT ALL INCLUSIVE. EVALUATE EXISTING CONDITIONS AND REMOVE ALL ELECTRICAL EQUIPMENT AND DEVICES AS NEEDED TO ACCOMMODATE DEMOLITION OF EXISTING AREAS.
6. VISIT THE PREMISES AND TAKE NOTE OF ALL EXISTING CONDITIONS WHICH MAY AFFECT WORK AND BE RESPONSIBLE FOR KNOWLEDGE OF SAME IN PREPARATION OF BID. LACK OF INFORMATION ON EXISTING CONDITIONS WILL NOT BE ALLOWED AS A VALID CAUSE FOR ADDITIONAL COMPENSATION.

PLAN NOTES:

1. REMOVE EXISTING DEVICE AND ASSOCIATED WIRING, BOX, AND CONDUIT, IN WALL SCHEDULED TO BE REMOVED.
2. REMOVE EXISTING DEVICE AND WIRING. PROVIDE BLANK PLATE.
3. REMOVE EXISTING DEVICE AND WIRING. BOX AND CONDUIT TO BE RE-USED. SEE POWER AND LIGHTING PLANS.
4. REMOVE EXISTING DEVICE. WIRING TO REMAIN, TO BE RE-USED. NEW DEVICE AND PLATE TO BE INSTALLED. SEE POWER AND LIGHTING PLANS.
5. DISCONNECT EXISTING MOTOR AND REMOVE ALL ASSOCIATED CONDUIT, WIRING, AND CIRCUIT BREAKER.



Office Locations:

Milwaukee
829 S. 1st Street
Milwaukee, Wisconsin 53204
T: 414.226.0200

Sheboygan
1227A North 8th Street
PO Box 955
Sheboygan, Wisconsin
53082
T: 920.459.4200
www.brayarch.com



Project Title:
ADDITION AND RENOVATION TO
LITTLE CHUTE HIGH/ MIDDLE/ INTERMEDIATE SCHOOL
Little Chute Area School District
1402 Freedom Rd Little Chute, WI 54140

REVISIONS:

NO.	DATE	DESCRIPTION
1	Date 1	Revised

NOT FOR CONSTRUCTION

Project Number:
3294

Issued For:
Site Lighting Submittal

Sheet Title:
FIRST FLOOR PLAN - UNIT D - DEMO

Sheet Number:
ED1.2D

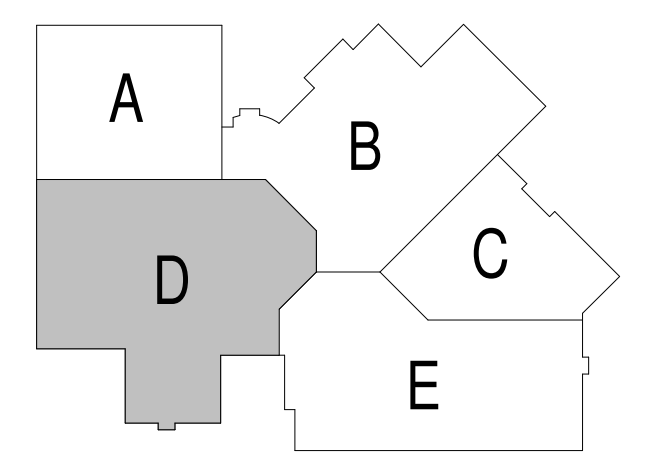

8/8/2017 3:32:44 PM
P:\2017 Projects\Little Chute Schools\2017076\Muermann Drawings\Electrical\Little Chute HS-MS ELEC_breit.rvt

FIRST FLOOR PLAN - UNIT D - DEMO
Scale 1/8" = 1'-0"

8/8/2017 3:32:45 PM
 P:\2017 Projects\Little Chute Schools\2017076\Murmann Drawings\Electrical\Little Chute HS-MS ELEC_dett1.vrt



FIRST FLOOR PLAN - UNIT E - DEMO
 Scale: 1/8" = 1'-0"

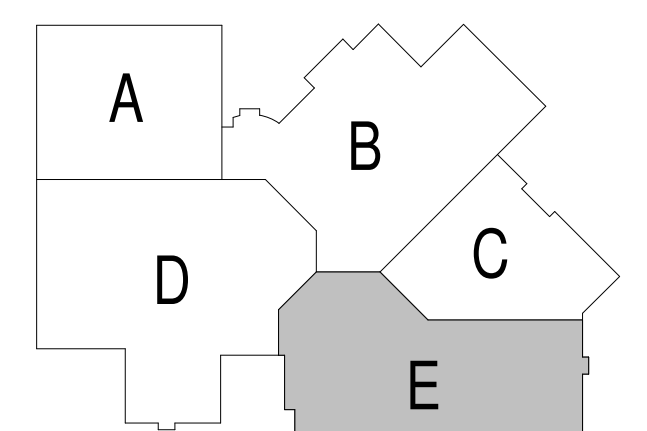

GENERAL NOTES:

1. ALL DEVICES AND EQUIPMENT SHOWN ARE TO BE REMOVED UNLESS SPECIFICALLY NOTED OTHERWISE. SEE PLAN NOTES FOR SPECIFIC WORK REQUIRED.
2. REMOVE ALL DEVICES AND ASSOCIATED WIRING AND CONDUIT BACK TO PANEL OR HEAD END ON EXISTING WALLS AND CEILINGS SCHEDULED TO BE REMOVED. RE-FEED ANY DEVICES ON SAME CIRCUIT SCHEDULED TO REMAIN.
3. PROVIDE A BLANK STAINLESS STEEL COVER PLATE ON ALL UNUSED OPENINGS. IN WALLS SCHEDULED TO REMAIN. IF OPENING WILL NOT ACCEPT BLANK PLATE, PATCH WALL TO MATCH EXISTING.
4. TURN OVER ALL REMOVED LIGHT FIXTURES AND EXIT LIGHTS TO OWNER.
5. DEVICES AND EQUIPMENT SHOWN ON DRAWINGS ARE NOT ALL INCLUSIVE. EVALUATE EXISTING CONDITIONS AND REMOVE ALL ELECTRICAL EQUIPMENT AND DEVICES AS NEEDED TO ACCOMMODATE DEMOLITION OF EXISTING AREAS.
6. VISIT THE PREMISES AND TAKE NOTE OF ALL EXISTING CONDITIONS WHICH MAY AFFECT WORK AND BE RESPONSIBLE FOR KNOWLEDGE OF SAME IN PREPARATION OF BID. LACK OF INFORMATION ON EXISTING CONDITIONS WILL NOT BE ALLOWED AS A VALID CAUSE FOR ADDITIONAL COMPENSATION.

PLAN NOTES: (X)

1. REMOVE EXISTING DEVICE AND ASSOCIATED WIRING, BOX, AND CONDUIT, IN WALL SCHEDULED TO BE REMOVED.
2. REMOVE EXISTING DEVICE AND WIRING. PROVIDE BLANK PLATE.
3. REMOVE EXISTING DEVICE AND WIRING. BOX AND CONDUIT TO BE RE-USED. SEE POWER AND LIGHTING PLANS.
4. REMOVE EXISTING DEVICE. WIRING TO REMAIN, TO BE RE-USED. NEW DEVICE AND PLATE TO BE INSTALLED. SEE POWER AND LIGHTING PLANS.
5. DISCONNECT EXISTING MOTOR AND REMOVE ALL ASSOCIATED CONDUIT, WIRING, AND CIRCUIT BREAKER.



Office Locations:
Milwaukee
 829 S. 1st Street
 Milwaukee, Wisconsin 53204
 T: 414.226.0200
Sheboygan
 1227A North 8th Street
 PO Box 955
 Sheboygan, Wisconsin
 53082
 T: 920.459.4200
 www.brayarch.com

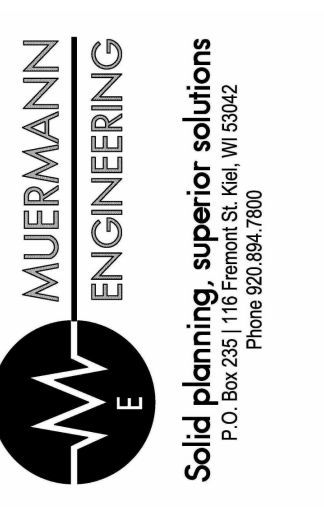

Project Title:
 ADDITION AND RENOVATION TO
 LITTLE CHUTE HIGH/ MIDDLE/ INTERMEDIATE
 SCHOOL
 Little Chute Area School District
 1402 Freedom Rd Little Chute, WI 54140

REVISIONS:

NO.	DATE	DESCRIPTION
1	Date 1	Revised

NOT FOR CONSTRUCTION

Project Number:
3294

Issued For:
Site Lighting Submittal

Sheet Title:
FIRST FLOOR PLAN - UNIT E - DEMO

Sheet Number:
ED1.2E

8/8/2017 3:32:46 PM
 P:\2017 Projects\Little Chute Schools\2017076\Murmann Drawings\Electrical\Little Chute HS-MS ELEC_breit.rvt

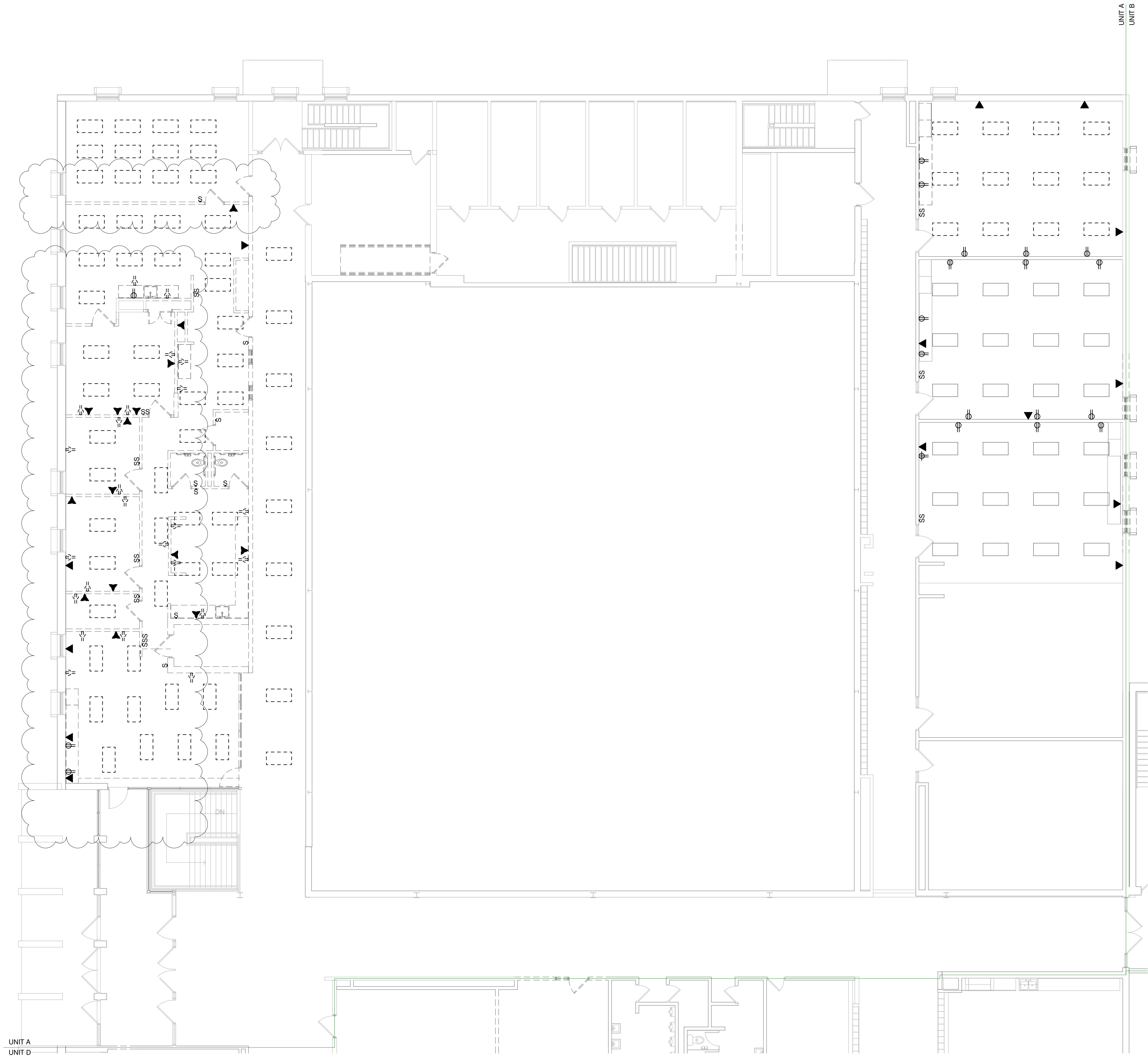

SECOND FLOOR PLAN - UNIT A - DEMO
 Scale 1/8" = 1'-0"

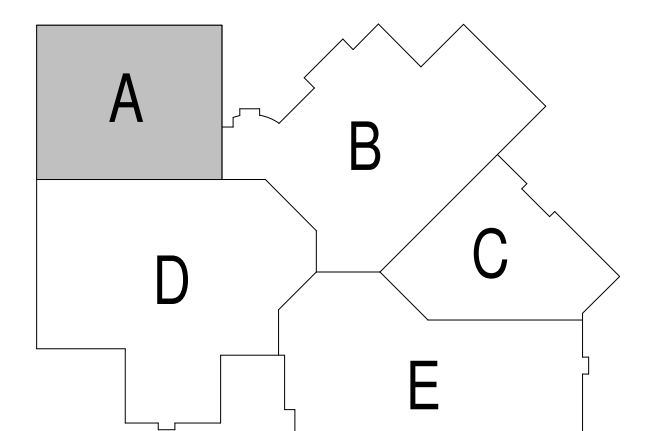

GENERAL NOTES:

1. ALL DEVICES AND EQUIPMENT SHOWN ARE TO BE REMOVED UNLESS SPECIFICALLY NOTED OTHERWISE. SEE PLAN NOTES FOR SPECIFIC WORK REQUIRED.
2. REMOVE ALL DEVICES AND ASSOCIATED WIRING AND CONDUIT BACK TO PANEL OR HEAD END ON EXISTING WALLS AND CEILINGS SCHEDULED TO BE REMOVED. RE-FEED ANY DEVICES ON SAME CIRCUIT SCHEDULED TO REMAIN.
3. PROVIDE A BLANK STAINLESS STEEL COVER PLATE ON ALL UNUSED OPENINGS, IN WALLS SCHEDULED TO REMAIN. IF OPENING WILL NOT ACCEPT BLANK PLATE, PATCH WALL TO MATCH EXISTING.
4. TURN OVER ALL REMOVED LIGHT FIXTURES AND EXIT LIGHTS TO OWNER.
5. DEVICES AND EQUIPMENT SHOWN ON DRAWINGS ARE NOT ALL INCLUSIVE. EVALUATE EXISTING CONDITIONS AND REMOVE ALL ELECTRICAL EQUIPMENT AND DEVICES AS NEEDED TO ACCOMMODATE DEMOLITION OF EXISTING AREAS.
6. VISIT THE PREMISES AND TAKE NOTE OF ALL EXISTING CONDITIONS WHICH MAY AFFECT WORK AND BE RESPONSIBLE FOR KNOWLEDGE OF SAME IN PREPARATION OF BID. LACK OF INFORMATION ON EXISTING CONDITIONS WILL NOT BE ALLOWED AS A VALID CAUSE FOR ADDITIONAL COMPENSATION.

PLAN NOTES:

1. REMOVE EXISTING DEVICE AND ASSOCIATED WIRING, BOX, AND CONDUIT, IN WALL SCHEDULED TO BE REMOVED.
2. REMOVE EXISTING DEVICE AND WIRING. PROVIDE BLANK PLATE.
3. REMOVE EXISTING DEVICE AND WIRING. BOX AND CONDUIT TO BE RE-USED. SEE POWER AND LIGHTING PLANS.
4. REMOVE EXISTING DEVICE. WIRING TO REMAIN, TO BE RE-USED. NEW DEVICE AND PLATE TO BE INSTALLED. SEE POWER AND LIGHTING PLANS.
5. DISCONNECT EXISTING MOTOR AND REMOVE ALL ASSOCIATED CONDUIT, WIRING, AND CIRCUIT BREAKER.

Office Locations:

Milwaukee
 829 S. 1st Street
 Milwaukee, Wisconsin 53204
 T: 414.226.0200

Sheboygan
 1227A North 8th Street
 PO Box 955
 Sheboygan, Wisconsin
 53082
 T: 920.459.4200
 www.brayarch.com



Project Title:
**ADDITION AND RENOVATION TO
 LITTLE CHUTE HIGH/ MIDDLE/ INTERMEDIATE
 SCHOOL**
 Little Chute Area School District
 1402 Freedom Rd Little Chute, WI 54140

REVISIONS:

NO.	DATE	DESCRIPTION
1	Date 1	Revised

**NOT FOR
 CONSTRUCTION**

Project Number:
3294

Issued For:
**Site Lighting
 Submittal**

Sheet Title:
**SECOND FLOOR
 PLAN - UNIT A -
 DEMO**

Sheet Number:
ED1.3A

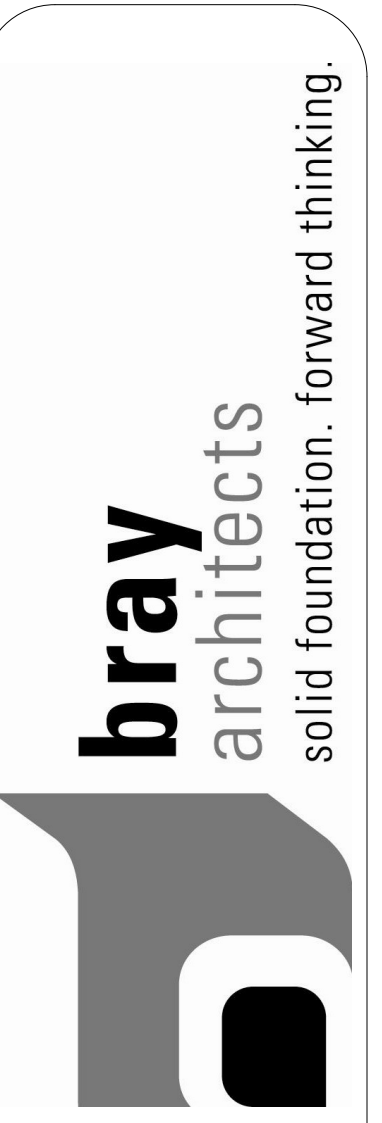

8/8/2017 3:32:47 PM
P:\2017 Projects\Little Chute Schools\2017076\Murrmann Drawings\Electrical\Little Chute HS-MS ELEC_breit.rvt

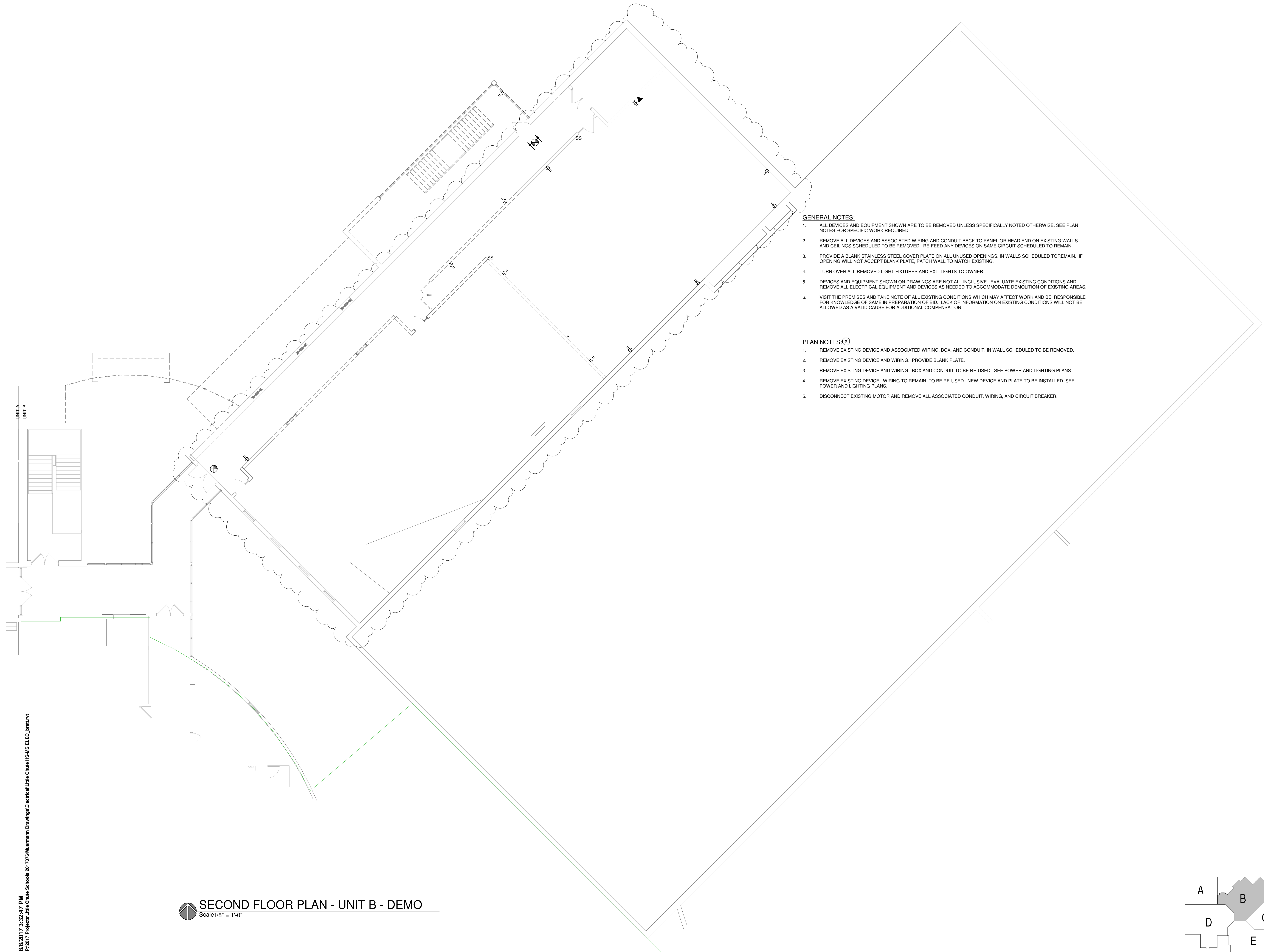

SECOND FLOOR PLAN - UNIT B - DEMO
Scale 1/8" = 1'-0"

GENERAL NOTES:

1. ALL DEVICES AND EQUIPMENT SHOWN ARE TO BE REMOVED UNLESS SPECIFICALLY NOTED OTHERWISE. SEE PLAN NOTES FOR SPECIFIC WORK REQUIRED.
2. REMOVE ALL DEVICES AND ASSOCIATED WIRING AND CONDUIT BACK TO PANEL OR HEAD END ON EXISTING WALLS AND CEILINGS SCHEDULED TO BE REMOVED. RE-FEED ANY DEVICES ON SAME CIRCUIT SCHEDULED TO REMAIN.
3. PROVIDE A BLANK STAINLESS STEEL COVER PLATE ON ALL UNUSED OPENINGS, IN WALLS SCHEDULED TO REMAIN. IF OPENING WILL NOT ACCEPT BLANK PLATE, PATCH WALL TO MATCH EXISTING.
4. TURN OVER ALL REMOVED LIGHT FIXTURES AND EXIT LIGHTS TO OWNER.
5. DEVICES AND EQUIPMENT SHOWN ON DRAWINGS ARE NOT ALL INCLUSIVE. EVALUATE EXISTING CONDITIONS AND REMOVE ALL ELECTRICAL EQUIPMENT AND DEVICES AS NEEDED TO ACCOMMODATE DEMOLITION OF EXISTING AREAS.
6. VISIT THE PREMISES AND TAKE NOTE OF ALL EXISTING CONDITIONS WHICH MAY AFFECT WORK AND BE RESPONSIBLE FOR KNOWLEDGE OF SAME IN PREPARATION OF BID. LACK OF INFORMATION ON EXISTING CONDITIONS WILL NOT BE ALLOWED AS A VALID CAUSE FOR ADDITIONAL COMPENSATION.

PLAN NOTES:

1. REMOVE EXISTING DEVICE AND ASSOCIATED WIRING, BOX, AND CONDUIT, IN WALL SCHEDULED TO BE REMOVED.
2. REMOVE EXISTING DEVICE AND WIRING. PROVIDE BLANK PLATE.
3. REMOVE EXISTING DEVICE AND WIRING. BOX AND CONDUIT TO BE RE-USED. SEE POWER AND LIGHTING PLANS.
4. REMOVE EXISTING DEVICE. WIRING TO REMAIN, TO BE RE-USED. NEW DEVICE AND PLATE TO BE INSTALLED. SEE POWER AND LIGHTING PLANS.
5. DISCONNECT EXISTING MOTOR AND REMOVE ALL ASSOCIATED CONDUIT, WIRING, AND CIRCUIT BREAKER.

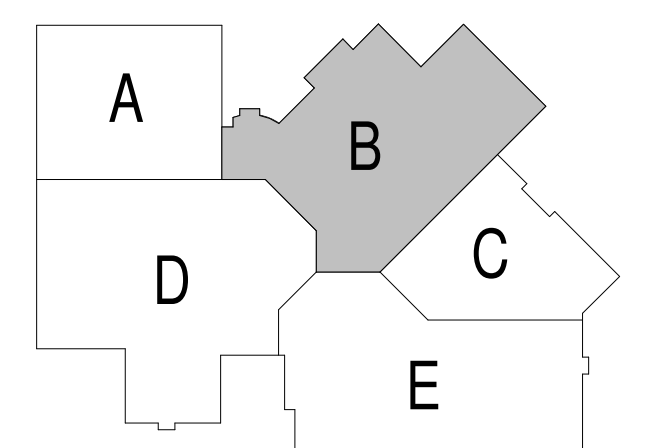

Office Locations:

Milwaukee
829 S. 1st Street
Milwaukee, Wisconsin 53204
T: 414.226.0200

Sheboygan
1227A North 8th Street
PO Box 955
Sheboygan, Wisconsin
53082
T: 920.459.4200
www.brayarch.com



Project Title:
**ADDITION AND RENOVATION TO
LITTLE CHUTE HIGH/ MIDDLE/ INTERMEDIATE
SCHOOL**
Little Chute Area School District
1402 Freedom Rd Little Chute, WI 54140

REVISIONS:		
NO.	DATE	DESCRIPTION
1	Date 1	Revised

**NOT FOR
CONSTRUCTION**

Project Number:
3294

Issued For:
**Site Lighting
Submittal**

Sheet Title:
**SECOND FLOOR
PLAN - UNIT B -
DEMO**

Sheet Number:
ED1.3B

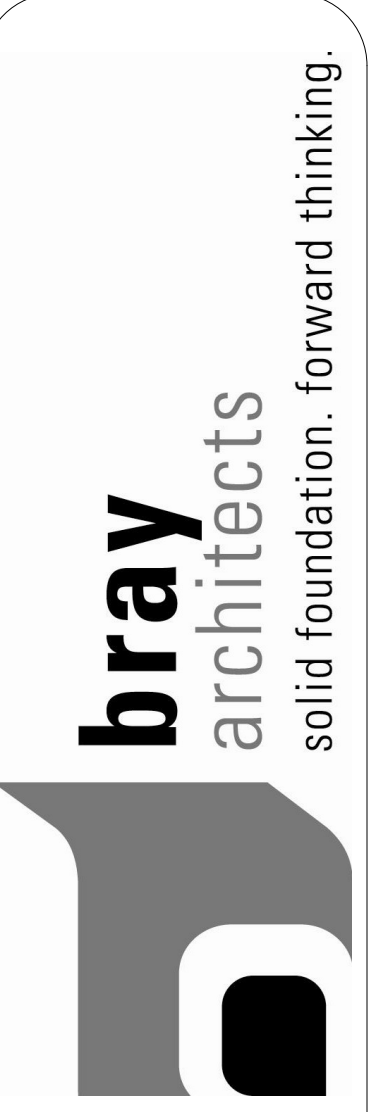



- GENERAL NOTES:**
1. ALL DEVICES AND EQUIPMENT SHOWN ARE TO BE REMOVED UNLESS SPECIFICALLY NOTED OTHERWISE. SEE PLAN NOTES FOR SPECIFIC WORK REQUIRED.
 2. REMOVE ALL DEVICES AND ASSOCIATED WIRING AND CONDUIT BACK TO PANEL OR HEAD END ON EXISTING WALLS AND CEILINGS SCHEDULED TO BE REMOVED. RE-FEED ANY DEVICES ON SAME CIRCUIT SCHEDULED TO REMAIN.
 3. PROVIDE A BLANK STAINLESS STEEL COVER PLATE ON ALL UNUSED OPENINGS, IN WALLS SCHEDULED TO REMAIN. IF OPENING WILL NOT ACCEPT BLANK PLATE, PATCH WALL TO MATCH EXISTING.
 4. TURN OVER ALL REMOVED LIGHT FIXTURES AND EXIT LIGHTS TO OWNER.
 5. DEVICES AND EQUIPMENT SHOWN ON DRAWINGS ARE NOT ALL INCLUSIVE. EVALUATE EXISTING CONDITIONS AND REMOVE ALL ELECTRICAL EQUIPMENT AND DEVICES AS NEEDED TO ACCOMMODATE DEMOLITION OF EXISTING AREAS.
 6. VISIT THE PREMISES AND TAKE NOTE OF ALL EXISTING CONDITIONS WHICH MAY AFFECT WORK AND BE RESPONSIBLE FOR KNOWLEDGE OF SAME IN PREPARATION OF BID. LACK OF INFORMATION ON EXISTING CONDITIONS WILL NOT BE ALLOWED AS A VALID CAUSE FOR ADDITIONAL COMPENSATION.

- PLAN NOTES:**
1. REMOVE EXISTING DEVICE AND ASSOCIATED WIRING, BOX, AND CONDUIT, IN WALL SCHEDULED TO BE REMOVED.
 2. REMOVE EXISTING DEVICE AND WIRING. PROVIDE BLANK PLATE.
 3. REMOVE EXISTING DEVICE AND WIRING. BOX AND CONDUIT TO BE RE-USED. SEE POWER AND LIGHTING PLANS.
 4. REMOVE EXISTING DEVICE. WIRING TO REMAIN, TO BE RE-USED. NEW DEVICE AND PLATE TO BE INSTALLED. SEE POWER AND LIGHTING PLANS.
 5. DISCONNECT EXISTING MOTOR AND REMOVE ALL ASSOCIATED CONDUIT, WIRING, AND CIRCUIT BREAKER.

"RC-C2"
 "LHC2B"
 "PLC2A"

8/8/2017 3:32:48 PM
 P:\2017 Projects\Little Chute Schools\20170706\Murmann Drawings\Electrical\Little Chute HS-MS ELEC_breit.rvt

SECOND FLOOR PLAN - UNIT D - DEMO
 Scale 1/8" = 1'-0"



solid foundation. forward thinking.

Office Locations:

Milwaukee
 829 S. 1st Street
 Milwaukee, Wisconsin 53204
 T: 414.226.0200

Sheboygan
 1227A North 8th Street
 PO Box 955
 Sheboygan, Wisconsin
 53082
 T: 920.459.4200
www.brayarch.com



MURMANN ENGINEERING
 Solid planning. superior solutions.
 P.O. Box 621848, Milwaukee, WI 53262
 Phone: 414.384.3800

Project Title:
 ADDITION AND RENOVATION TO
LITTLE CHUTE HIGH/ MIDDLE/ INTERMEDIATE SCHOOL
 Little Chute Area School District
 1402 Freedom Rd Little Chute, WI 54140

REVISIONS:		
DATE	DESCRIPTION	
1	Date 1	Revised

NOT FOR CONSTRUCTION

Project Number:
3294

Issued For:
Site Lighting Submittal

Sheet Title:
SECOND FLOOR PLAN - UNIT D - DEMO

Sheet Number:
ED1.3D

© 2017 Bray Associates Architects, Inc.

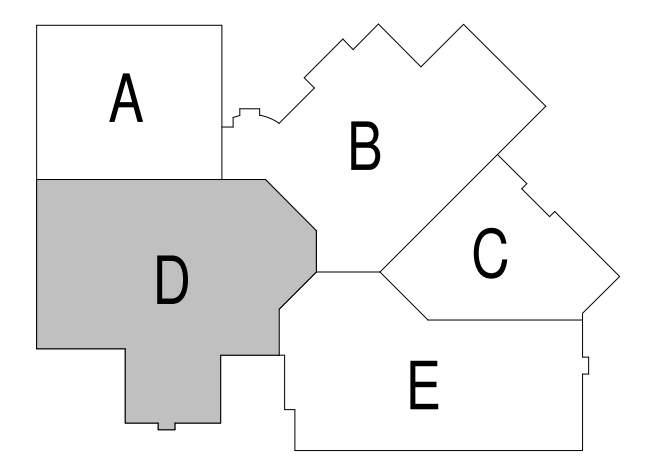

8/8/2017 3:32:50 PM
 P:\2017 Projects\Little Chute Schools\20170706\Muermann Drawings\Electrical\Little Chute HS-MS ELEC_breit.rvt

GENERAL NOTES:

1. ALL DEVICES AND EQUIPMENT SHOWN ARE TO BE REMOVED UNLESS SPECIFICALLY NOTED OTHERWISE. SEE PLAN NOTES FOR SPECIFIC WORK REQUIRED.
2. REMOVE ALL DEVICES AND ASSOCIATED WIRING AND CONDUIT BACK TO PANEL OR HEAD END ON EXISTING WALLS AND CEILINGS SCHEDULED TO BE REMOVED. RE-FEED ANY DEVICES ON SAME CIRCUIT SCHEDULED TO REMAIN.
3. PROVIDE A BLANK STAINLESS STEEL COVER PLATE ON ALL UNUSED OPENINGS, IN WALLS SCHEDULED TO REMAIN. IF OPENING WILL NOT ACCEPT BLANK PLATE, PATCH WALL TO MATCH EXISTING.
4. TURN OVER ALL REMOVED LIGHT FIXTURES AND EXIT LIGHTS TO OWNER.
5. DEVICES AND EQUIPMENT SHOWN ON DRAWINGS ARE NOT ALL INCLUSIVE. EVALUATE EXISTING CONDITIONS AND REMOVE ALL ELECTRICAL EQUIPMENT AND DEVICES AS NEEDED TO ACCOMMODATE DEMOLITION OF EXISTING AREAS.
6. VISIT THE PREMISES AND TAKE NOTE OF ALL EXISTING CONDITIONS WHICH MAY AFFECT WORK AND BE RESPONSIBLE FOR KNOWLEDGE OF SAME IN PREPARATION OF BID. LACK OF INFORMATION ON EXISTING CONDITIONS WILL NOT BE ALLOWED AS A VALID CAUSE FOR ADDITIONAL COMPENSATION.

PLAN NOTES: (X)

1. REMOVE EXISTING DEVICE AND ASSOCIATED WIRING, BOX, AND CONDUIT, IN WALL SCHEDULED TO BE REMOVED.
2. REMOVE EXISTING DEVICE AND WIRING. PROVIDE BLANK PLATE.
3. REMOVE EXISTING DEVICE AND WIRING. BOX AND CONDUIT TO BE RE-USED. SEE POWER AND LIGHTING PLANS.
4. REMOVE EXISTING DEVICE. WIRING TO REMAIN, TO BE RE-USED. NEW DEVICE AND PLATE TO BE INSTALLED. SEE POWER AND LIGHTING PLANS.
5. DISCONNECT EXISTING MOTOR AND REMOVE ALL ASSOCIATED CONDUIT, WIRING, AND CIRCUIT BREAKER.

Office Locations:

Milwaukee
 829 S. 1st Street
 Milwaukee, Wisconsin 53204
 T: 414.226.0200

Sheboygan
 1227A North 8th Street
 PO Box 955
 Sheboygan, Wisconsin
 53082
 T: 920.459.4200
 www.brayarch.com

MUERMANN ENGINEERING
 Solid planning. superior solutions.
 P.O. Box 624, Little Chute, WI 54140
 Phone: 920.459.4200

Project Title:
**ADDITION AND RENOVATION TO
 LITTLE CHUTE HIGH/ MIDDLE/ INTERMEDIATE
 SCHOOL**
 Little Chute Area School District
 1402 Freedom Rd Little Chute, WI 54140

REVISIONS:		
NO.	DATE	DESCRIPTION
1	Date 1	Revised

**NOT FOR
 CONSTRUCTION**

Project Number:
3294

Issued For:
**Site Lighting
 Submittal**

Sheet Title:
**SECOND FLOOR
 PLAN - UNIT E -
 DEMO**

Sheet Number:
ED1.3E

© 2017 Bray Associates Architects, Inc.



Office Locations:

Milwaukee
 829 S. 1st Street
 Milwaukee, Wisconsin 53204
 T: 414.226.0200

Sheboygan
 1227A North 8th Street
 PO Box 955
 Sheboygan, Wisconsin
 53082
 T: 920.459.4200
 www.brayarch.com

MUERMANN ENGINEERING
 Solid planning. superior solutions.
 P.O. Box 624, Little Chute, WI 54140
 Phone: 920.459.4200

Project Title:
**ADDITION AND RENOVATION TO
 LITTLE CHUTE HIGH/ MIDDLE/ INTERMEDIATE
 SCHOOL**
 Little Chute Area School District
 1402 Freedom Rd Little Chute, WI 54140

REVISIONS:		
NO.	DATE	DESCRIPTION
1	Date 1	Revised

**NOT FOR
 CONSTRUCTION**

Project Number:
3294

Issued For:
**Site Lighting
 Submittal**

Sheet Title:
**SECOND FLOOR
 PLAN - UNIT E -
 DEMO**

Sheet Number:
ED1.3E

© 2017 Bray Associates Architects, Inc.



SECOND FLOOR PLAN - UNIT E - DEMO
 Scale 1/8" = 1'-0"

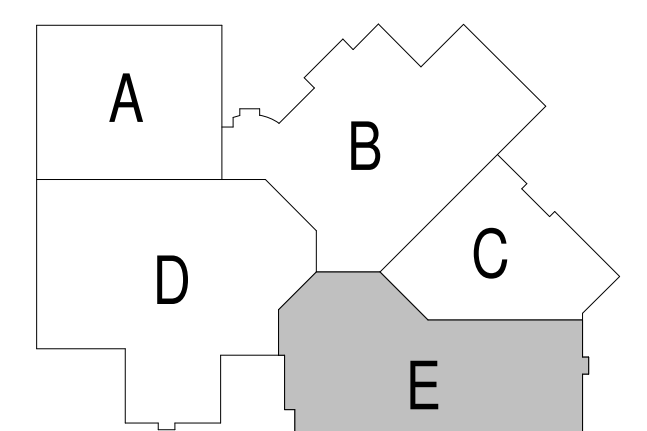

8/8/2017 3:31:51 PM
 P:\2017 Projects\Little Chute Schools\20170706\Muermann Drawings\Electrical\Little Chute HS-MS ELEC_breit.rvt

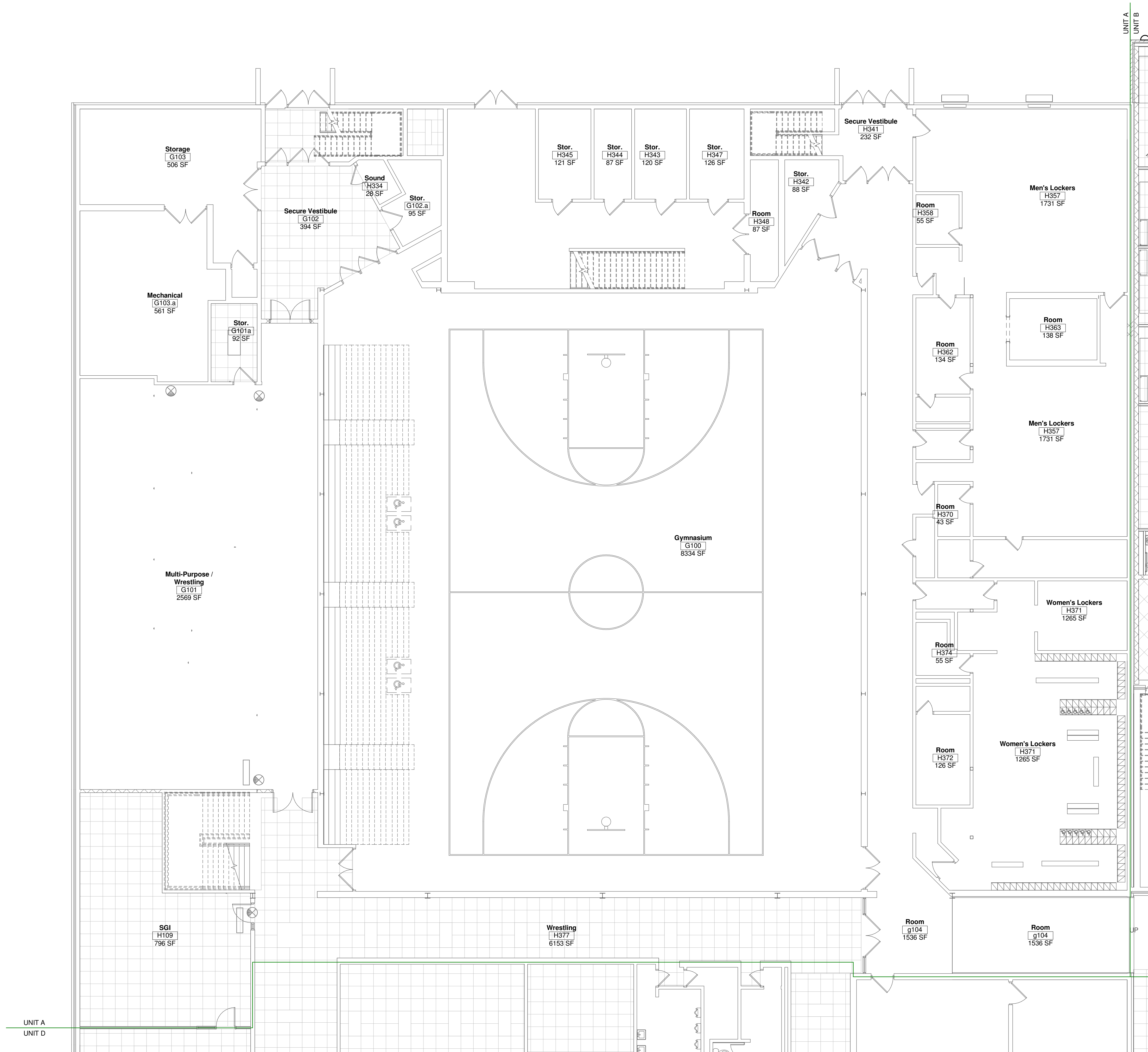

FIRST FLOOR PLAN - UNIT A - LIGHTING
 Scale 1/8" = 1'-0"

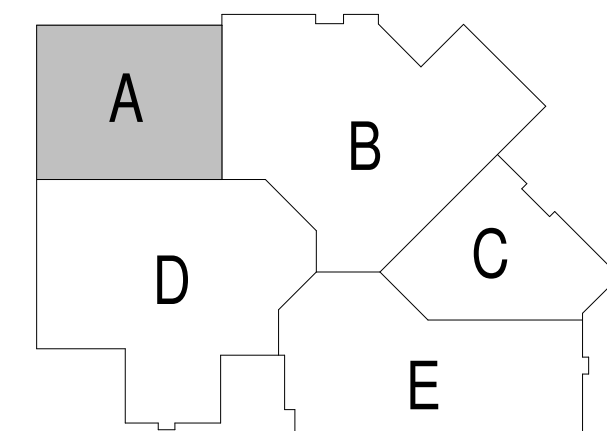

GENERAL NOTES:

- ALL EXTERIOR LIGHTING AND BUILDING PERIMETER LIGHTING FIXTURES SHALL BE CIRCUITED WITH THREE WIRES PLUS GROUND FOR FUTURE CONTROL CAPABILITY. SEE DETAIL. CONTROLS ARE LOCATED NEXT TO PANEL (#10 WIRE MINIMUM).
- ALL LIGHTING FIXTURES IN MECHANICAL ROOMS SHALL BE LAID OUT ON SITE AND DETERMINED BY THE MECHANICAL EQUIPMENT IN ROOM.
- ALL EXIT LIGHTS THIS SHEET SHALL BE CIRCUITED TO
- WHERE SHOWN, PROVIDE DUAL LEVEL LIGHTING PER DETAIL.
- SHADED FIXTURE () INDICATES FIXTURE CONNECTED TO EMERGENCY/NIGHT LIGHT CIRCUIT.
- IN ROOMS WITH OCCUPANCY SENSOR, GENERAL ILLUMINATION IN ROOM SHALL BE CONTROLLED BY SENSOR. EMERGENCY LIGHTING SHALL NOT BE CONNECTED TO SENSOR. CONTRACTOR TO DETERMINE BEST LOCATION FOR SENSOR IN FIELD WITH MANUFACTURER. SEE DETAIL.
- ALL TO BE CIRCUITED TO LIGHTING IN ROOM PER NEC.
- SEE ARCHITECTURAL REFLECTED CEILING PLANS FOR EXACT LOCATION OF CEILING MOUNTED LIGHT FIXTURES.

PLAN NOTES:

- XXXX.

Office Locations:

Milwaukee
 829 S. 1st Street
 Milwaukee, Wisconsin 53204
 T: 414.226.0200

Sheboygan
 1227A North 8th Street
 PO Box 955
 Sheboygan, Wisconsin
 53082
 T: 920.459.4200
www.brayarch.com



Project Title:
**ADDITION AND RENOVATION TO
 LITTLE CHUTE HIGH/ MIDDLE/ INTERMEDIATE
 SCHOOL**
 Little Chute Area School District
 1402 Freedom Rd Little Chute, WI 54140

REVISIONS:

DATE	DESCRIPTION

**NOT FOR
 CONSTRUCTION**

Project Number:
3294

Issued For:
**Site Lighting
 Submittal**

Sheet Title:
**FIRST FLOOR
 PLAN - UNIT A -
 LIGHTING**

Sheet Number:
E1.2AL

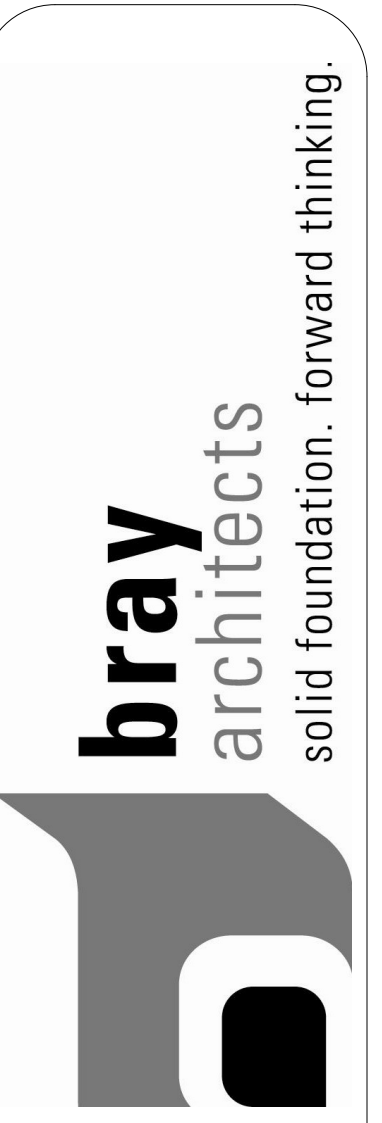

8/8/2017 3:31:52 PM
 P:\2017 Projects\Little Chute Schools_20170706\Murmann Drawings\Electrical\Little Chute HS-MS ELEC_breit.rvt

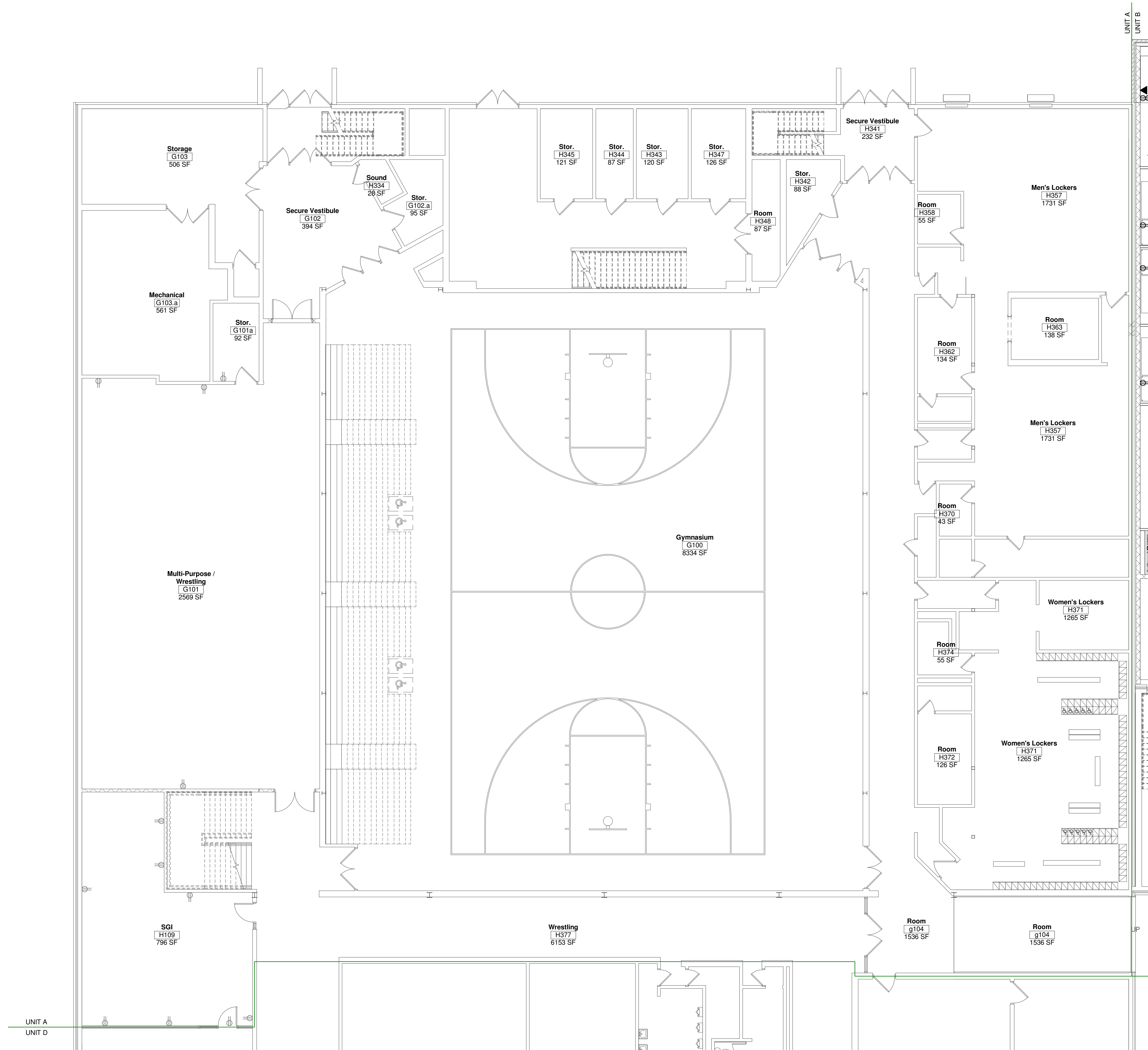

FIRST FLOOR PLAN - UNIT A - POWER
 Scale 1/8" = 1'-0"

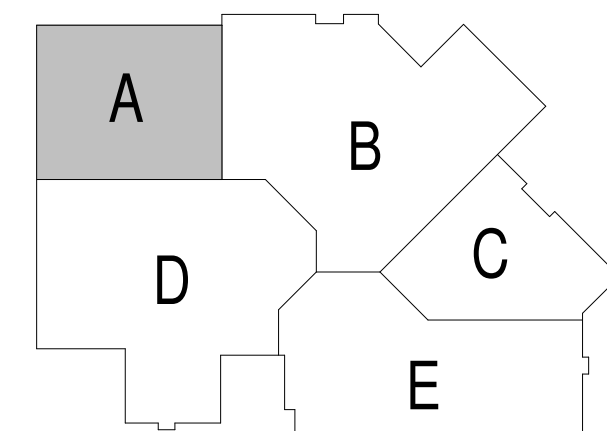

GENERAL NOTES:

1. PROVIDE EXTERIOR RECEPTACLES PER DETAIL.
2. ALL CONDUITS STUBBED OUT OF BUILDING SHALL BE DONE PER DETAIL.
3. CONFIRM EXACT LOCATION OF ALL OUTLETS IN OFFICES AND IMC WITH OWNER PRIOR TO ROUGH-IN.
4. ALL RECEPTACLES FOR ELECTRIC WATER COOLERS (EWC) TO BE ROUGHED-IN BEHIND UNIT. CONFIRM EXACT LOCATION PRIOR TO ROUGH-IN. CONFIRM RECEPTACLE OR DIRECT CONNECTION.
5. ALL RECEPTACLES MOUNTED WITHIN 6 FEET OF SINKS SHALL BE GFI TYPE.
6. ALL ABOVE COUNTER RECEPTACLES SHALL BE MOUNTED HORIZONTALLY DIRECTLY ABOVE BACKSPASH.
7. ALL LOW VOLTAGE CABLING IN AREAS WITH EXPOSED STRUCTURE SHALL BE IN CONDUIT.

PLAN NOTES:

1. XXXX.



Office Locations:
Milwaukee
 829 S. 1st Street
 Milwaukee, Wisconsin 53204
 T: 414.226.0200
Sheboygan
 1227A North 8th Street
 PO Box 955
 Sheboygan, Wisconsin
 53082
 T: 920.459.4200
 www.brayarch.com



Project Title:
 ADDITION AND RENOVATION TO
 LITTLE CHUTE HIGH/ MIDDLE/ INTERMEDIATE
 SCHOOL
 Little Chute Area School District
 1402 Freedom Rd Little Chute, WI 54140

REVISIONS:

DATE	DESCRIPTION
------	-------------

NOT FOR CONSTRUCTION

Project Number:
3294

Issued For:
Site Lighting Submittal

Sheet Title:
FIRST FLOOR PLAN - UNIT A - POWER

Sheet Number:

E1.2AP

8/8/2017 3:31:56 PM
 P:\2017 Projects\Little Chute Schools\20170707\Murrmann Drawings\Electrical\Little Chute HS-MS ELEC_breit.rvt

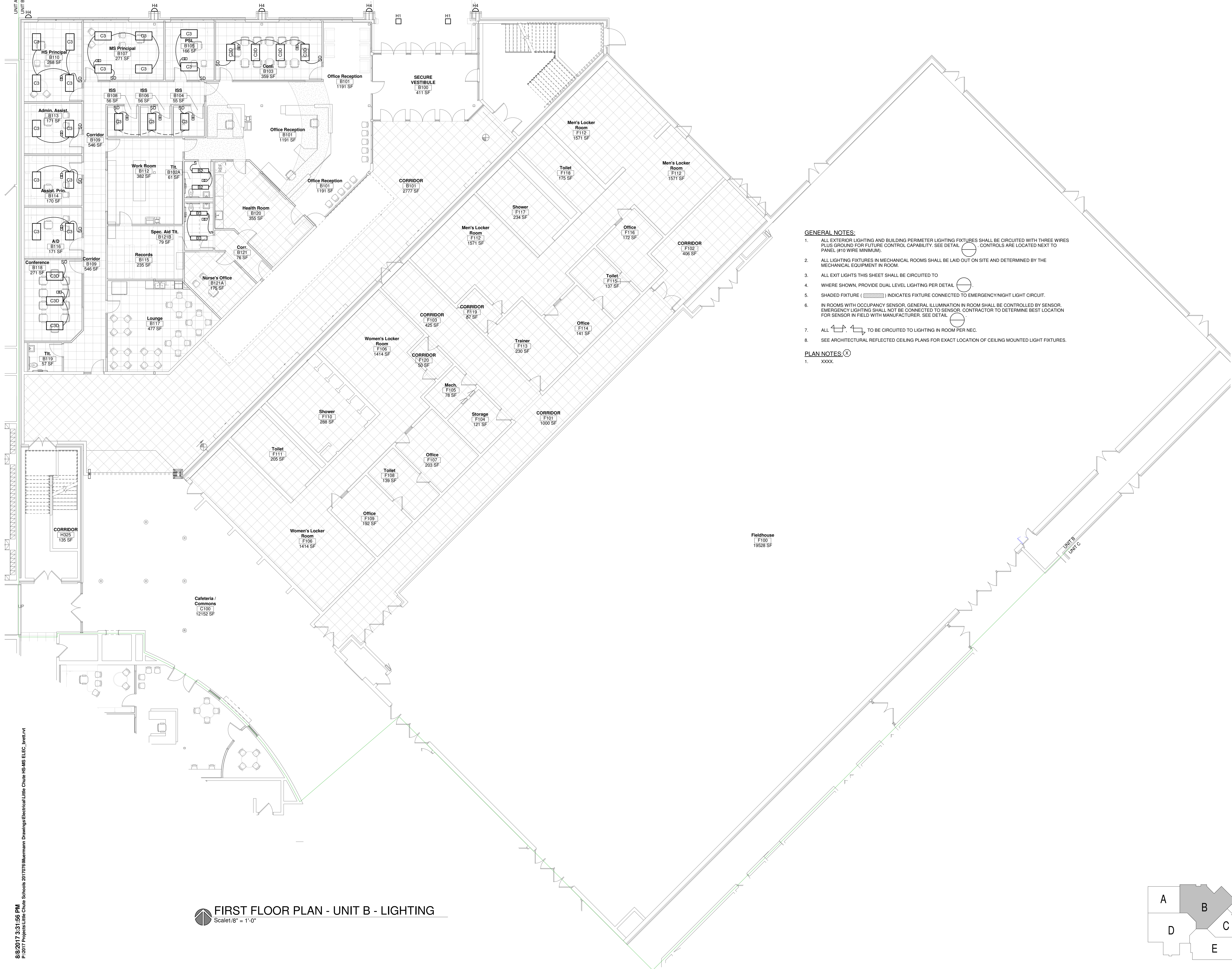

FIRST FLOOR PLAN - UNIT B - LIGHTING
 Scale: 1/8" = 1'-0"

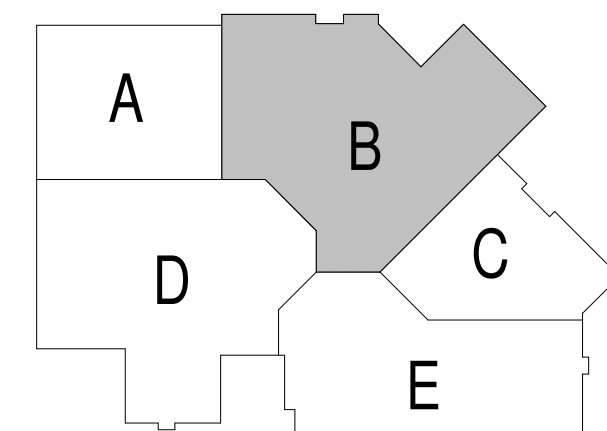

- GENERAL NOTES:**
- ALL EXTERIOR LIGHTING AND BUILDING PERIMETER LIGHTING FIXTURES SHALL BE CIRCUITED WITH THREE WIRES PLUS GROUND FOR FUTURE CONTROL CAPABILITY. SEE DETAIL. CONTROLS ARE LOCATED NEXT TO PANEL (#10 WIRE MINIMUM).
 - ALL LIGHTING FIXTURES IN MECHANICAL ROOMS SHALL BE LAID OUT ON SITE AND DETERMINED BY THE MECHANICAL EQUIPMENT IN ROOM.
 - ALL EXIT LIGHTS THIS SHEET SHALL BE CIRCUITED TO
 - WHERE SHOWN, PROVIDE DUAL LEVEL LIGHTING PER DETAIL.
 - SHADED FIXTURE () INDICATES FIXTURE CONNECTED TO EMERGENCY/NIGHT LIGHT CIRCUIT.
 - IN ROOMS WITH OCCUPANCY SENSOR, GENERAL ILLUMINATION IN ROOM SHALL BE CONTROLLED BY SENSOR. EMERGENCY LIGHTING SHALL NOT BE CONNECTED TO SENSOR. CONTRACTOR TO DETERMINE BEST LOCATION FOR SENSOR IN FIELD WITH MANUFACTURER. SEE DETAIL.
 - ALL TO BE CIRCUITED TO LIGHTING IN ROOM PER NEC.
 - SEE ARCHITECTURAL REFLECTED CEILING PLANS FOR EXACT LOCATION OF CEILING MOUNTED LIGHT FIXTURES.
- PLAN NOTES:** (X)
- XXXX.



Office Locations:
Milwaukee
 829 S. 1st Street
 Milwaukee, Wisconsin 53204
 T: 414.226.0200
Sheboygan
 1227A North 8th Street
 PO Box 955
 Sheboygan, Wisconsin
 53082
 T: 920.459.4200
 www.brayarch.com



Project Title:
**ADDITION AND RENOVATION TO
 LITTLE CHUTE HIGH/ MIDDLE/ INTERMEDIATE
 SCHOOL**
 Little Chute Area School District
 1402 Freedom Rd Little Chute, WI 54140

REVISIONS:

DATE	DESCRIPTION

**NOT FOR
 CONSTRUCTION**

Project Number:
3294

Issued For:
**Site Lighting
 Submittal**

Sheet Title:
**FIRST FLOOR
 PLAN - UNIT B -
 LIGHTING**

Sheet Number:
E1.2BL



- GENERAL NOTES:**
1. PROVIDE EXTERIOR RECEPTACLES PER DETAIL.
 2. ALL CONDUITS STUBBED OUT OF BUILDING SHALL BE DONE PER DETAIL.
 3. CONFIRM EXACT LOCATION OF ALL OUTLETS IN OFFICES AND IMC WITH OWNER PRIOR TO ROUGH-IN.
 4. ALL RECEPTACLES FOR ELECTRIC WATER COOLERS (EWC) TO BE ROUGHED-IN BEHIND UNIT. CONFIRM EXACT LOCATION PRIOR TO ROUGH-IN. CONFIRM RECEPTACLE OR DIRECT CONNECTION.
 5. ALL RECEPTACLES MOUNTED WITHIN 6 FEET OF SINKS SHALL BE GFI TYPE.
 6. ALL ABOVE COUNTER RECEPTACLES SHALL BE MOUNTED HORIZONTALLY DIRECTLY ABOVE BACKSPASH.
 7. ALL LOW VOLTAGE CABLING IN AREAS WITH EXPOSED STRUCTURE SHALL BE IN CONDUIT.

PLAN NOTES: (X)
 1. XXXX

8/8/2017 3:31:59 PM P:\2017 Projects\Little Chute Schools\2017076\Muermann Drawings\Electrical\Little Chute HS-MS ELEC_breit.rvt

FIRST FLOOR PLAN - UNIT B - POWER
 Scale: 1/8" = 1'-0"

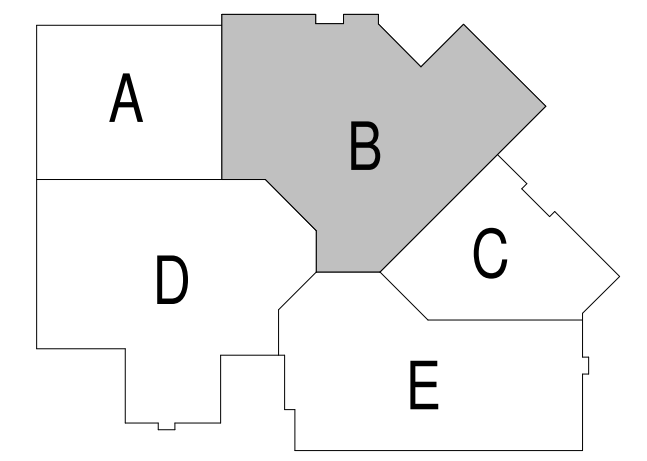



solid foundation. forward thinking.

Office Locations:

Milwaukee
 829 S. 1st Street
 Milwaukee, Wisconsin 53204
 T: 414.226.0200

Sheboygan
 1227A North 8th Street
 PO Box 955
 Sheboygan, Wisconsin 53082
 T: 920.459.4200
www.brayarch.com



MUEWMANN ENGINEERING
 Solid planning. superior solutions
 P.O. Box 1000
 Sheboygan, WI 53082
 Phone: 920.459.2800

Project Title:
 ADDITION AND RENOVATION TO
LITTLE CHUTE HIGH/ MIDDLE/ INTERMEDIATE SCHOOL
 Little Chute Area School District
 1402 Freedom Rd Little Chute, WI 54140

REVISIONS:		
DATE	DESCRIPTION	

NOT FOR CONSTRUCTION

Project Number:
3294

Issued For:
Site Lighting Submittal

Sheet Title:
FIRST FLOOR PLAN - UNIT B - POWER

Sheet Number:
E1.2BP

© 2017 Bray Associates Architects, Inc.

GENERAL NOTES:

- ALL EXTERIOR LIGHTING AND BUILDING PERIMETER LIGHTING FIXTURES SHALL BE CIRCUITED WITH THREE WIRES PLUS GROUND FOR FUTURE CONTROL CAPABILITY. SEE DETAIL. CONTROLS ARE LOCATED NEXT TO PANEL (#10 WIRE MINIMUM).
- ALL LIGHTING FIXTURES IN MECHANICAL ROOMS SHALL BE LAID OUT ON SITE AND DETERMINED BY THE MECHANICAL EQUIPMENT IN ROOM.
- ALL EXIT LIGHTS THIS SHEET SHALL BE CIRCUITED TO
- WHERE SHOWN, PROVIDE DUAL LEVEL LIGHTING PER DETAIL.
- SHADED FIXTURE () INDICATES FIXTURE CONNECTED TO EMERGENCY/NIGHT LIGHT CIRCUIT.
- IN ROOMS WITH OCCUPANCY SENSOR, GENERAL ILLUMINATION IN ROOM SHALL BE CONTROLLED BY SENSOR. EMERGENCY LIGHTING SHALL NOT BE CONNECTED TO SENSOR. CONTRACTOR TO DETERMINE BEST LOCATION FOR SENSOR IN FIELD WITH MANUFACTURER. SEE DETAIL.
- ALL TO BE CIRCUITED TO LIGHTING IN ROOM PER NEC.
- SEE ARCHITECTURAL REFLECTED CEILING PLANS FOR EXACT LOCATION OF CEILING MOUNTED LIGHT FIXTURES.

PLAN NOTES:

- XXXX.



8/8/2017 3:32:01 PM
P:\2017 Projects\Little Chute Schools\2017076 Muermann Drawings\Electrical\Little Chute HS-MS ELEC. _pre.rvt

FIRST FLOOR PLAN - UNIT C - LIGHTING
Scale: 1/8" = 1'-0"

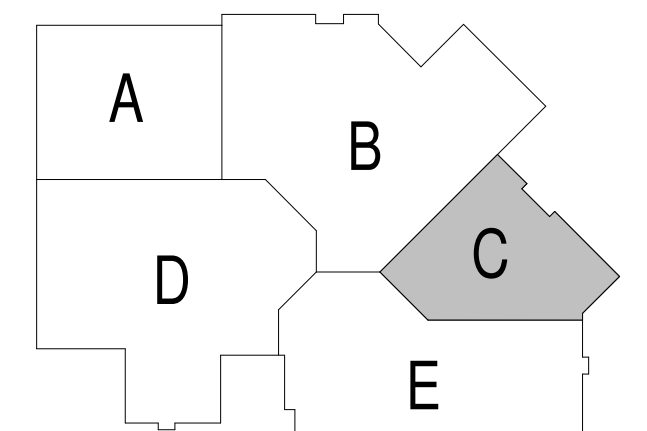

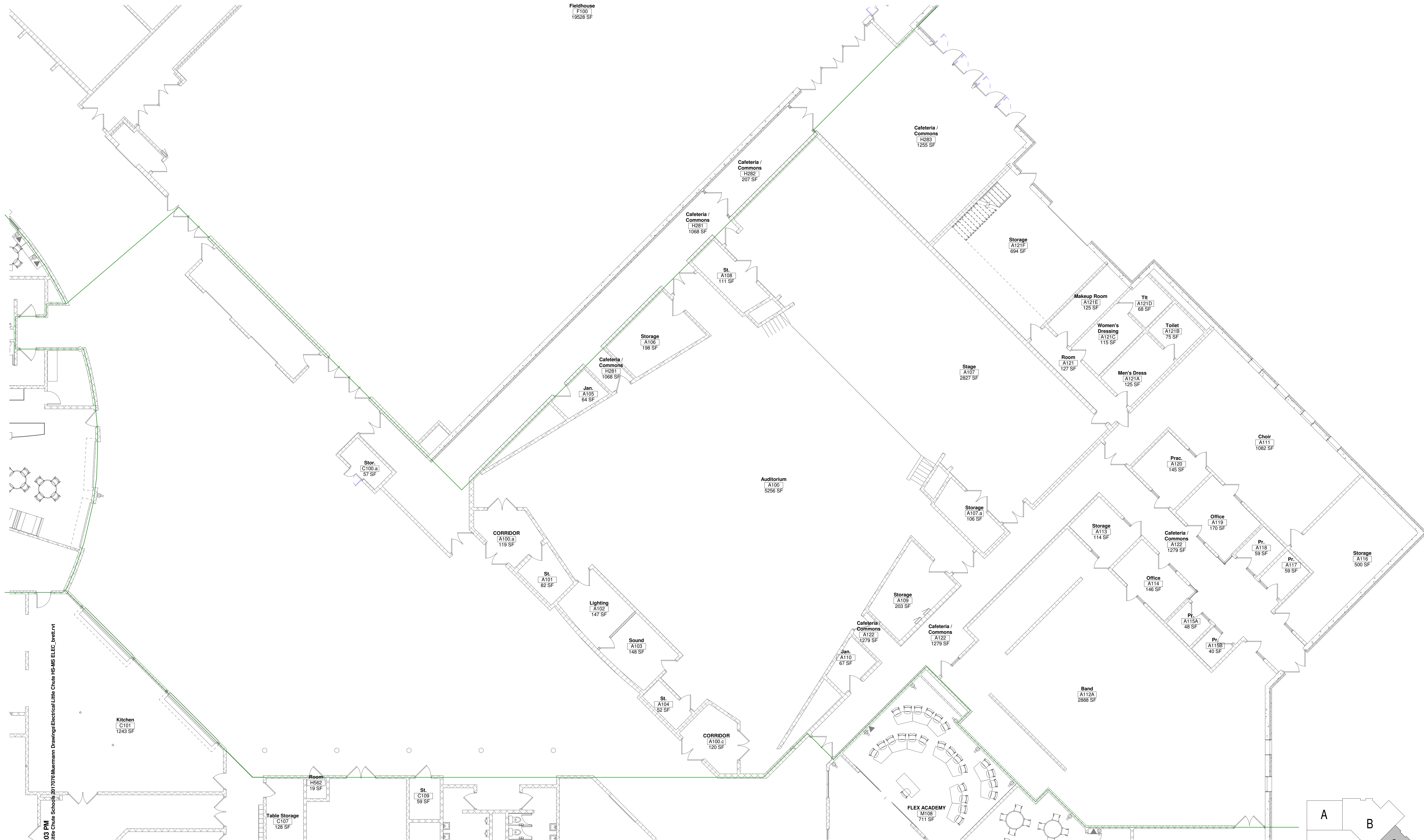



- GENERAL NOTES:**
1. PROVIDE EXTERIOR RECEPTACLES PER DETAIL.
 2. ALL CONDUITS STUBBED OUT OF BUILDING SHALL BE DONE PER DETAIL.
 3. CONFIRM EXACT LOCATION OF ALL OUTLETS IN OFFICES AND IMC WITH OWNER PRIOR TO ROUGH-IN.
 4. ALL RECEPTACLES FOR ELECTRIC WATER COOLERS (EWC) TO BE ROUGHED-IN BEHIND UNIT. CONFIRM EXACT LOCATION PRIOR TO ROUGH-IN. CONFIRM RECEPTACLE OR DIRECT CONNECTION.
 5. ALL RECEPTACLES MOUNTED WITHIN 6 FEET OF SINKS SHALL BE GFI TYPE.
 6. ALL ABOVE COUNTER RECEPTACLES SHALL BE MOUNTED HORIZONTALLY DIRECTLY ABOVE BACKSPASH.
 7. ALL LOW VOLTAGE CABLING IN AREAS WITH EXPOSED STRUCTURE SHALL BE IN CONDUIT.

- PLAN NOTES:**
1. XXXX.

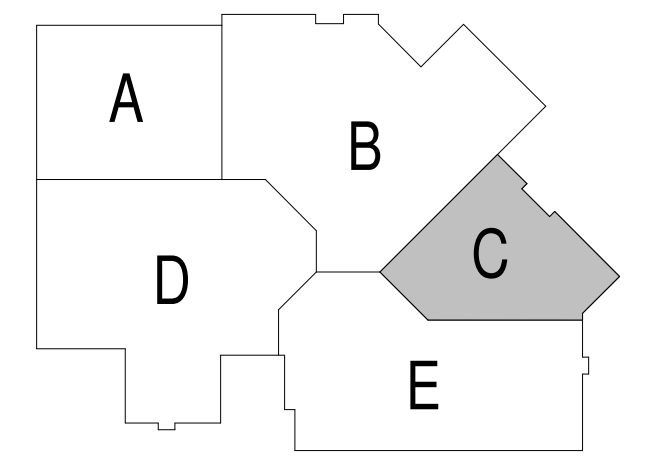
FIRST FLOOR PLAN - UNIT C - POWER
Scale: 1/8" = 1'-0"



8/8/2017 3:32:03 PM P:\2017 Projects\Little Chute Schools\20170706 Murrmann Drawings\Electrical\Little Chute HS-MS ELEC_breit.rvt



solid foundation. forward thinking.

Office Locations:

Milwaukee
829 S. 1st Street
Milwaukee, Wisconsin 53204
T: 414.226.0200

Sheboygan
1227A North 8th Street
PO Box 955
Sheboygan, Wisconsin 53082
T: 920.459.4200
www.brayarch.com



MURMANN ENGINEERING
Solid planning. superior solutions
P.O. Box 678 • Little Chute, WI 53042
Phone: 920.459.2800

Project Title:
ADDITION AND RENOVATION TO
LITTLE CHUTE HIGH/ MIDDLE/ INTERMEDIATE SCHOOL
Little Chute Area School District
1402 Freedom Rd Little Chute, WI 54140

REVISIONS:

NO.	DATE	DESCRIPTION

NOT FOR CONSTRUCTION

Project Number:
3294

Issued For:
Site Lighting Submittal

Sheet Title:
FIRST FLOOR PLAN - UNIT C - POWER

Sheet Number:
E1.2CP

© 2017 Bray Associates Architects, Inc.

8/8/2017 3:32:05 PM
 P:\2017 Projects\Little Chute Schools\20170706\Murmann Drawings\Electrical\Little Chute HS-MS ELEC_bret.rvt



GENERAL NOTES:
 1. XXXX.

PLAN NOTES:
 1. XXXX.

FIRST FLOOR PLAN - UNIT D - LIGHTING
 Scale 1/8" = 1'-0"

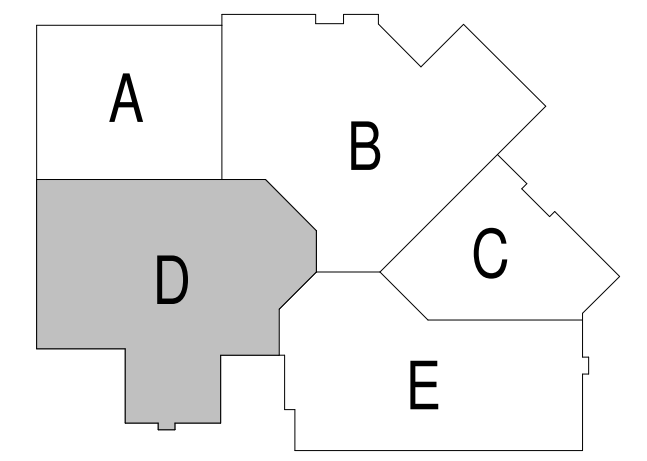

bray architects
 solid foundation. forward thinking.

Office Locations:

Milwaukee
 829 S. 1st Street
 Milwaukee, Wisconsin 53204
 T: 414.226.0200

Sheboygan
 1227A North 8th Street
 PO Box 955
 Sheboygan, Wisconsin
 53082
 T: 920.459.4200
www.brayarch.com

MUERMANN ENGINEERING
 superior solutions
 P.O. Box 604
 Little Chute, WI 54140
 Phone: 920.459.2800

Project Title:
**ADDITION AND RENOVATION TO
 LITTLE CHUTE HIGH/ MIDDLE/ INTERMEDIATE
 SCHOOL**
 Little Chute Area School District
 1402 Freedom Rd Little Chute, WI 54140

REVISIONS:
 DATE DESCRIPTION

NOT FOR CONSTRUCTION

Project Number:
3294

Issued For:
Site Lighting Submittal

Sheet Title:
FIRST FLOOR PLAN - UNIT D - LIGHTING

Sheet Number:
E1.2DL

© 2017 Bray Associates Architects, Inc.

8/8/2017 3:32:07 PM
 P:\2017 Projects\Little Chute Schools\20170706\Muermann Drawings\Electrical\Little Chute HS-MS ELEC_breit.vrt



FIRST FLOOR PLAN - UNIT D - POWER
 Scale 1/8" = 1'-0"

GENERAL NOTES:
 1. XXXX.

PLAN NOTES: (X)
 1. XXXX.

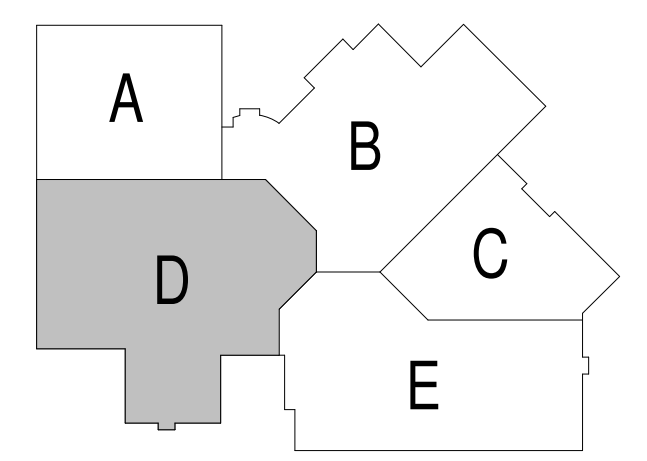

bray architects
 solid foundation. forward thinking.

Office Locations:

Milwaukee
 829 S. 1st Street
 Milwaukee, Wisconsin 53204
 T: 414.226.0200

Sheboygan
 1227A North 8th Street
 PO Box 955
 Sheboygan, Wisconsin
 53082
 T: 920.459.4200
 www.brayarch.com

MUERMANN ENGINEERING
 superior solutions
 P.O. Box 1000
 Little Chute, WI 54140
 Phone: 920.684.3800

Project Title:
**ADDITION AND RENOVATION TO
 LITTLE CHUTE HIGH/ MIDDLE/ INTERMEDIATE
 SCHOOL**
 Little Chute Area School District
 1402 Freedom Rd Little Chute, WI 54140

REVISIONS:
 DATE DESCRIPTION

NOT FOR CONSTRUCTION

Project Number:
3294

Issued For:
Site Lighting Submittal

Sheet Title:
FIRST FLOOR PLAN - UNIT D - POWER

Sheet Number:
E1.2DP

© 2017 Bray Associates Architects, Inc.

8/8/2017 3:32:11 PM
 P:\2017 Projects\Little Chute Schools\20170706\Muermann Drawings\Electrical\Little Chute HS-MS ELEC_breit.vrt



FIRST FLOOR PLAN - UNIT E - LIGHTING
 Scale 1/8" = 1'-0"

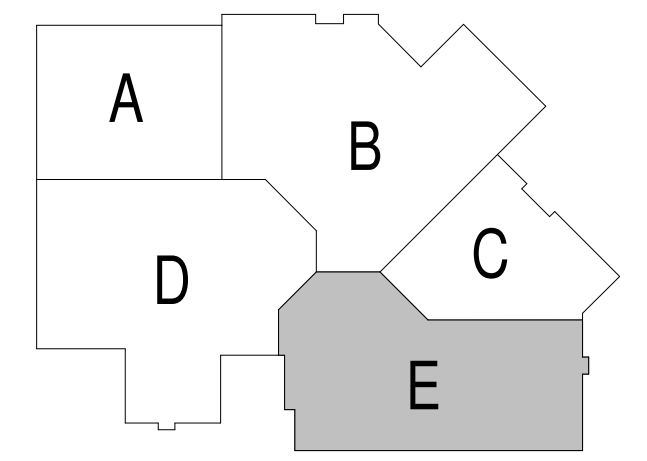

- GENERAL NOTES:**
- ALL EXTERIOR LIGHTING AND BUILDING PERIMETER LIGHTING FIXTURES SHALL BE CIRCUITED WITH THREE WIRES PLUS GROUND FOR FUTURE CONTROL CAPABILITY. SEE DETAIL. CONTROLS ARE LOCATED NEXT TO PANEL (#10 WIRE MINIMUM).
 - ALL LIGHTING FIXTURES IN MECHANICAL ROOMS SHALL BE LAID OUT ON SITE AND DETERMINED BY THE MECHANICAL EQUIPMENT IN ROOM.
 - ALL EXIT LIGHTS THIS SHEET SHALL BE CIRCUITED TO
 - WHERE SHOWN, PROVIDE DUAL LEVEL LIGHTING PER DETAIL.
 - SHADED FIXTURE () INDICATES FIXTURE CONNECTED TO EMERGENCY/NIGHT LIGHT CIRCUIT.
 - IN ROOMS WITH OCCUPANCY SENSOR, GENERAL ILLUMINATION IN ROOM SHALL BE CONTROLLED BY SENSOR. EMERGENCY LIGHTING SHALL NOT BE CONNECTED TO SENSOR. CONTRACTOR TO DETERMINE BEST LOCATION FOR SENSOR IN FIELD WITH MANUFACTURER. SEE DETAIL.
 - ALL TO BE CIRCUITED TO LIGHTING IN ROOM PER NEC.
 - SEE ARCHITECTURAL REFLECTED CEILING PLANS FOR EXACT LOCATION OF CEILING MOUNTED LIGHT FIXTURES.

- PLAN NOTES:**
- XXXX



Office Locations:

Milwaukee
 829 S. 1st Street
 Milwaukee, Wisconsin 53204
 T: 414.226.0200

Sheboygan
 1227A North 8th Street
 PO Box 955
 Sheboygan, Wisconsin
 53082
 T: 920.459.4200
 www.brayarch.com

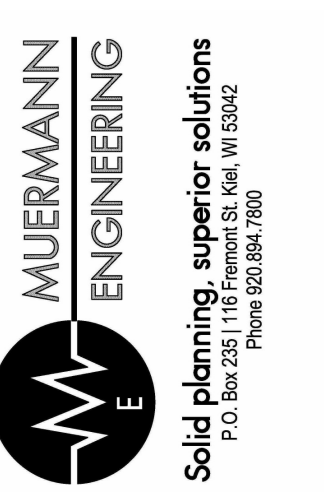

Project Title:
 ADDITION AND RENOVATION TO
 LITTLE CHUTE HIGH/ MIDDLE/ INTERMEDIATE
 SCHOOL
 Little Chute Area School District
 1402 Freedom Rd Little Chute, WI 54140

REVISIONS:

DATE	DESCRIPTION

NOT FOR CONSTRUCTION

Project Number:
3294

Issued For:
Site Lighting Submittal

Sheet Title:
FIRST FLOOR PLAN - UNIT E - LIGHTING

Sheet Number:
E1.2EL

GENERAL NOTES:

1. PROVIDE EXTERIOR RECEPTACLES PER DETAIL.
2. ALL CONDUITS STUBBED OUT OF BUILDING SHALL BE DONE PER DETAIL.
3. CONFIRM EXACT LOCATION OF ALL OUTLETS IN OFFICES AND IMC WITH OWNER PRIOR TO ROUGH-IN.
4. ALL RECEPTACLES FOR ELECTRIC WATER COOLERS (EWC) TO BE ROUGHED-IN BEHIND UNIT. CONFIRM EXACT LOCATION PRIOR TO ROUGH-IN. CONFIRM RECEPTACLE OR DIRECT CONNECTION.
5. ALL RECEPTACLES MOUNTED WITHIN 6 FEET OF SINKS SHALL BE GFI TYPE.
6. ALL ABOVE COUNTER RECEPTACLES SHALL BE MOUNTED HORIZONTALLY DIRECTLY ABOVE BACKSPLASH.
7. ALL LOW VOLTAGE CABLING IN AREAS WITH EXPOSED STRUCTURE SHALL BE IN CONDUIT.

PLAN NOTES:

1. xxxx.



FIRST FLOOR PLAN - UNIT E - POWER
Scale: 1/8" = 1'-0"

8/8/2017 3:32:14 PM P:\2017 Projects\Little Chute Schools\20170706\Muermann Drawings\Electrical\Little Chute HS-MS ELEC_breit.vrt

Office Locations:

Milwaukee
829 S. 1st Street
Milwaukee, Wisconsin 53204
T: 414.226.0200

Sheboygan
1227A North 8th Street
PO Box 955
Sheboygan, Wisconsin
53082
T: 920.459.4200
www.brayarch.com

MUERMANN ENGINEERING
Solid planning. superior solutions.
P.O. Box 1000, Little Chute, WI 54140
Phone: 920.459.4200

Project Title:
ADDITION AND RENOVATION TO
LITTLE CHUTE HIGH/ MIDDLE/ INTERMEDIATE SCHOOL
Little Chute Area School District
1402 Freedom Rd Little Chute, WI 54140

REVISIONS:

DATE	DESCRIPTION

NOT FOR CONSTRUCTION

Project Number:
3294

Issued For:
Site Lighting Submittal

Sheet Title:
FIRST FLOOR PLAN - UNIT E - POWER

Sheet Number:
E1.2EP

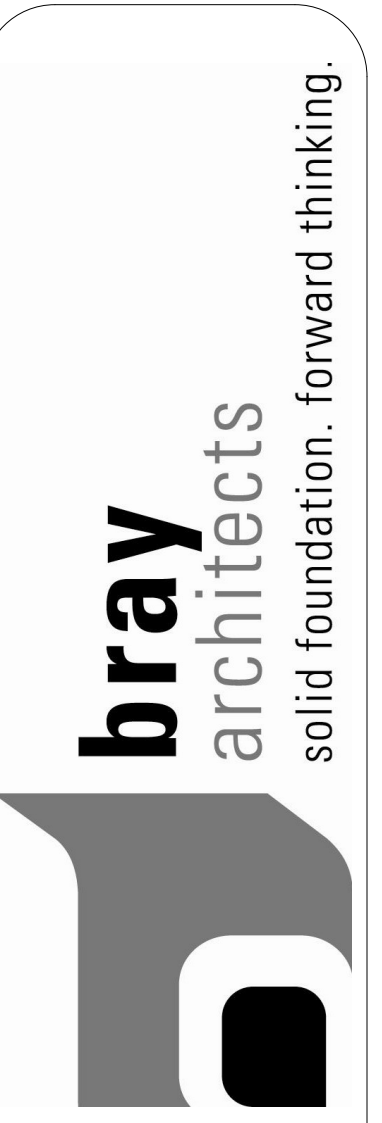

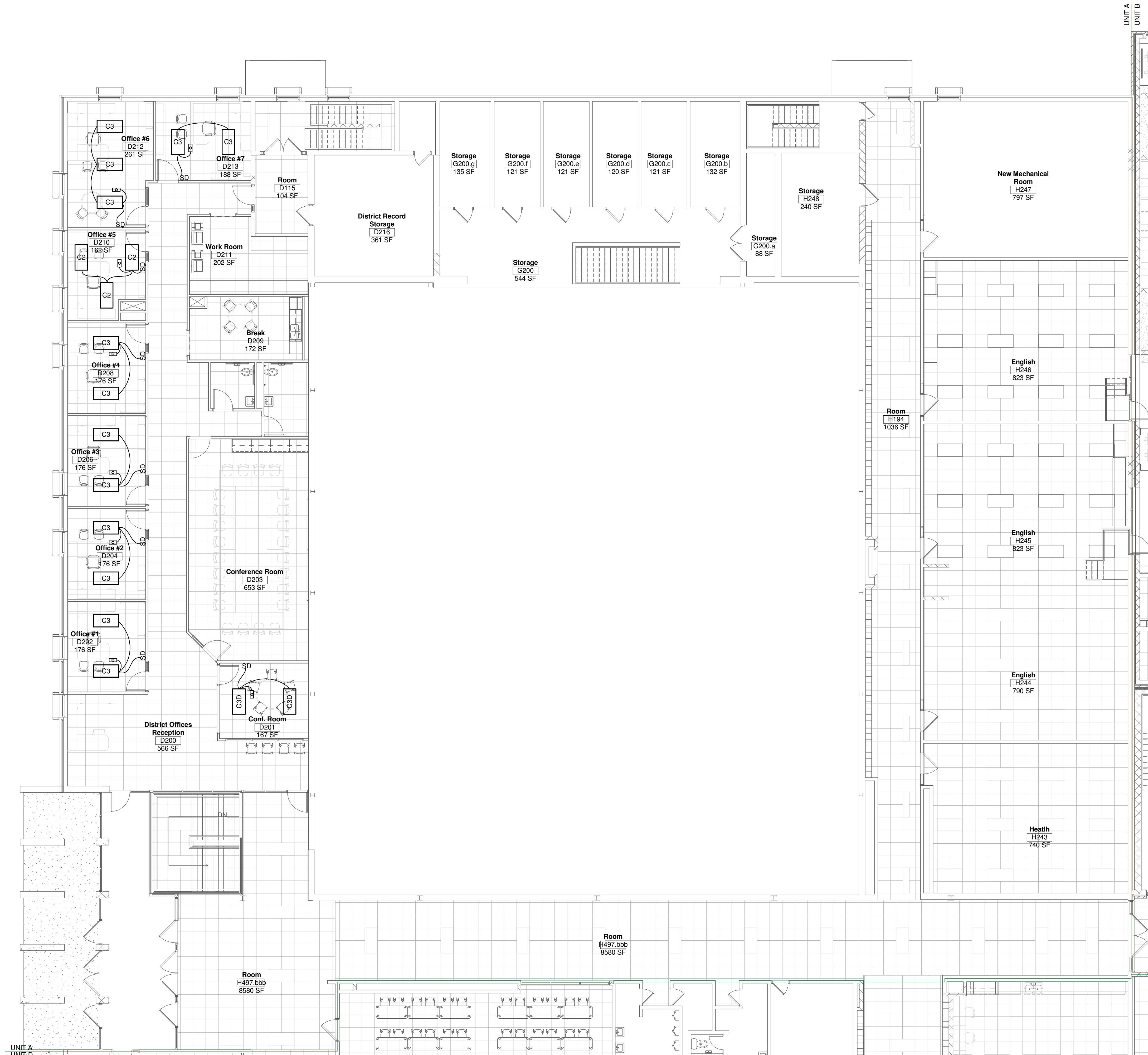

SECOND FLOOR PLAN - UNIT A - LIGHTING
Scale 1/8" = 1'-0"

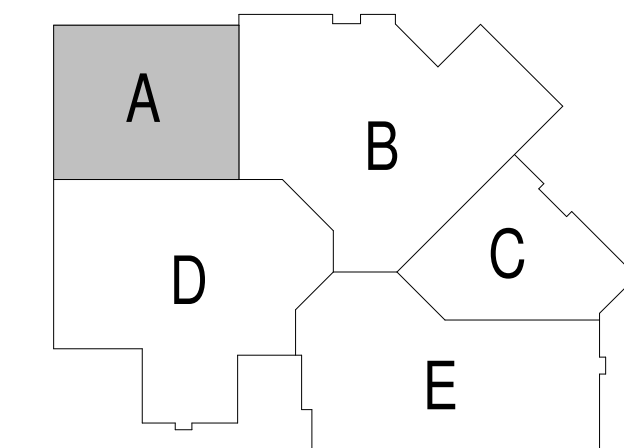

GENERAL NOTES:

- ALL EXTERIOR LIGHTING AND BUILDING PERIMETER LIGHTING FIXTURES SHALL BE CIRCUITED WITH THREE WIRES PLUS GROUND FOR FUTURE CONTROL CAPABILITY. SEE DETAIL. CONTROLS ARE LOCATED NEXT TO PANEL (#10 WIRE MINIMUM).
- ALL LIGHTING FIXTURES IN MECHANICAL ROOMS SHALL BE LAID OUT ON SITE AND DETERMINED BY THE MECHANICAL EQUIPMENT IN ROOM.
- ALL EXIT LIGHTS THIS SHEET SHALL BE CIRCUITED TO
- WHERE SHOWN, PROVIDE DUAL LEVEL LIGHTING PER DETAIL
- SHADED FIXTURE () INDICATES FIXTURE CONNECTED TO EMERGENCY/NIGHT LIGHT CIRCUIT.
- IN ROOMS WITH OCCUPANCY SENSOR, GENERAL ILLUMINATION IN ROOM SHALL BE CONTROLLED BY SENSOR. EMERGENCY LIGHTING SHALL NOT BE CONNECTED TO SENSOR. CONTRACTOR TO DETERMINE BEST LOCATION FOR SENSOR IN FIELD WITH MANUFACTURER. SEE DETAIL.
- ALL TO BE CIRCUITED TO LIGHTING IN ROOM PER NEC.
- SEE ARCHITECTURAL REFLECTED CEILING PLANS FOR EXACT LOCATION OF CEILING MOUNTED LIGHT FIXTURES.

PLAN NOTES: (X)

- XXXX.



Office Locations:
Milwaukee
829 S. 1st Street
Milwaukee, Wisconsin 53204
T: 414.226.0200
Sheboygan
1227A North 8th Street
PO Box 955
Sheboygan, Wisconsin
53082
T: 920.459.4200
www.brayarch.com

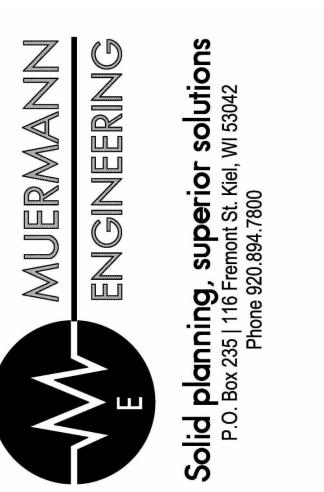

Project Title:
**ADDITION AND RENOVATION TO
LITTLE CHUTE HIGH/ MIDDLE/ INTERMEDIATE
SCHOOL**
Little Chute Area School District
1402 Freedom Rd Little Chute, WI 54140

REVISIONS:

DATE	DESCRIPTION
------	-------------

**NOT FOR
CONSTRUCTION**

Project Number:
3294

Issued For:
**Site Lighting
Submittal**

Sheet Title:
**SECOND FLOOR
PLAN - UNIT A -
LIGHTING**

Sheet Number:
E1.3AL

8/8/2017 3:32:18 PM
 P:\2017 Projects\Little Chute Schools\20170706\Murmann Drawings\Electrical\Little Chute HS-MS ELEC_breit.rvt

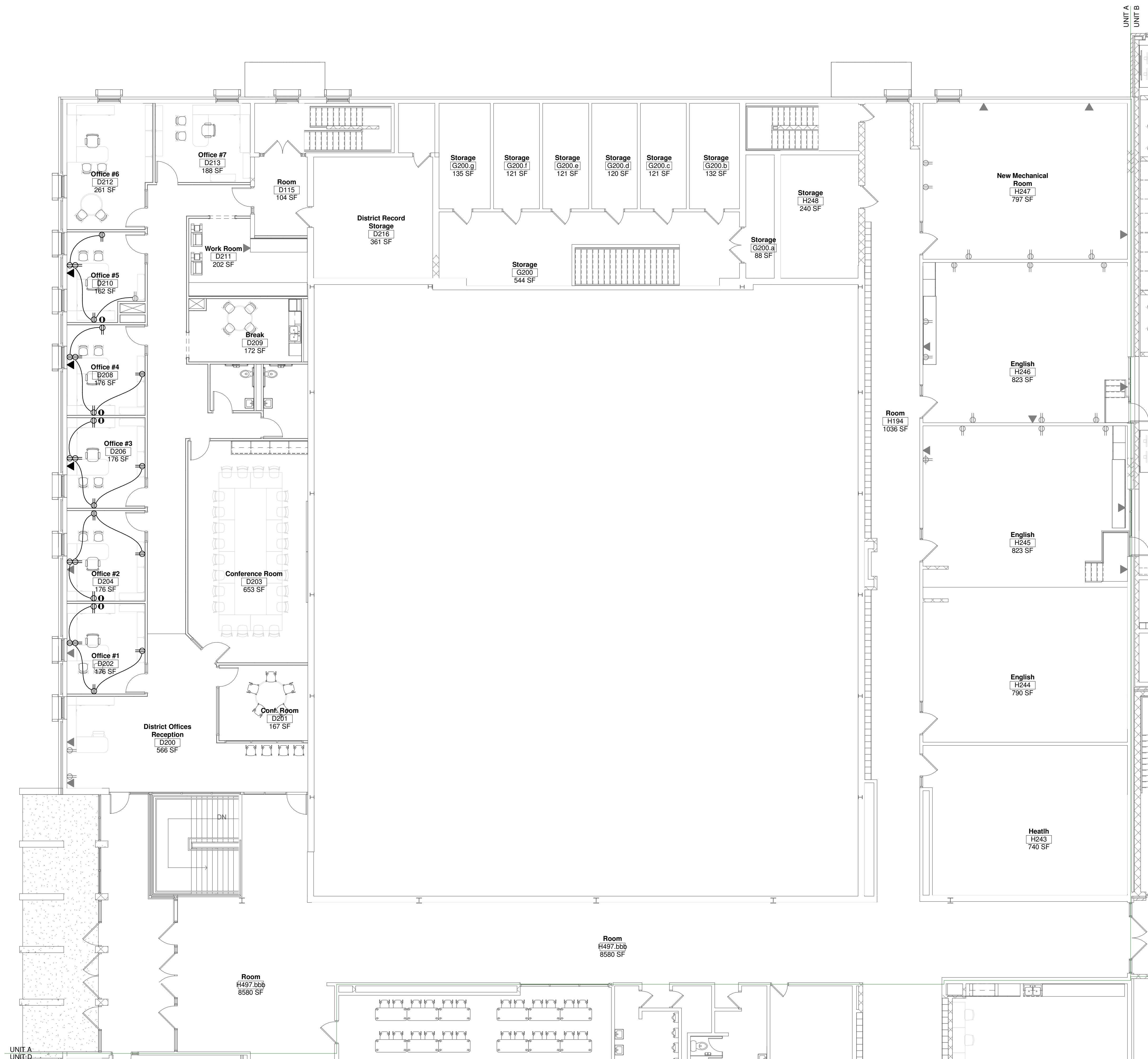

SECOND FLOOR PLAN - UNIT A - POWER
 Scale 1/8" = 1'-0"

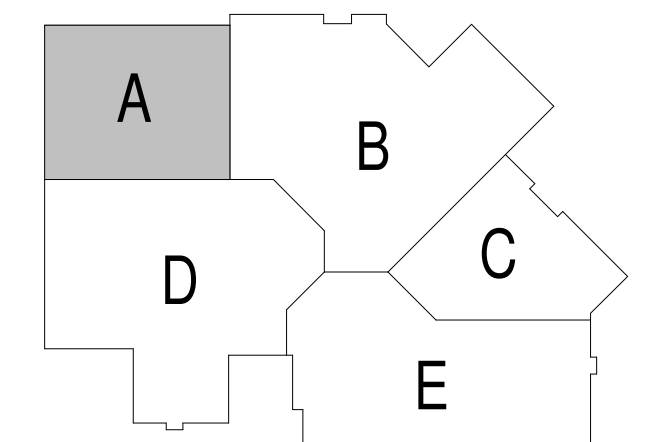

GENERAL NOTES:

1. PROVIDE EXTERIOR RECEPTACLES PER DETAIL.
2. ALL CONDUITS STUBBED OUT OF BUILDING SHALL BE DONE PER DETAIL.
3. CONFIRM EXACT LOCATION OF ALL OUTLETS IN OFFICES AND IMC WITH OWNER PRIOR TO ROUGH-IN.
4. ALL RECEPTACLES FOR ELECTRIC WATER COOLERS (EWC) TO BE ROUGHED-IN BEHIND UNIT. CONFIRM EXACT LOCATION PRIOR TO ROUGH-IN. CONFIRM RECEPTACLE OR DIRECT CONNECTION.
5. ALL RECEPTACLES MOUNTED WITHIN 6 FEET OF SINKS SHALL BE GFI TYPE.
6. ALL ABOVE COUNTER RECEPTACLES SHALL BE MOUNTED HORIZONTALLY DIRECTLY ABOVE BACKSPASH.
7. ALL LOW VOLTAGE CABLING IN AREAS WITH EXPOSED STRUCTURE SHALL BE IN CONDUIT.

PLAN NOTES:

1. XXXX.

Office Locations:

Milwaukee
 829 S. 1st Street
 Milwaukee, Wisconsin 53204
 T: 414.226.0200

Sheboygan
 1227A North 8th Street
 PO Box 955
 Sheboygan, Wisconsin
 53082
 T: 920.459.4200
 www.brayarch.com

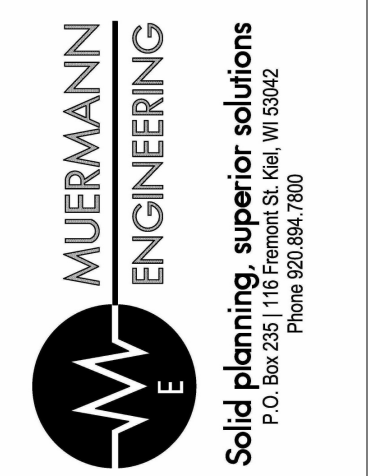

Project Title:
 ADDITION AND RENOVATION TO
 LITTLE CHUTE HIGH/ MIDDLE/ INTERMEDIATE
 SCHOOL
 Little Chute Area School District
 1402 Freedom Rd Little Chute, WI 54140

REVISIONS:		
DATE	DATE	DESCRIPTION

NOT FOR CONSTRUCTION

Project Number:
3294

Issued For:
Site Lighting Submittal

Sheet Title:
SECOND FLOOR PLAN - UNIT A - POWER

Sheet Number:
E1.3AP

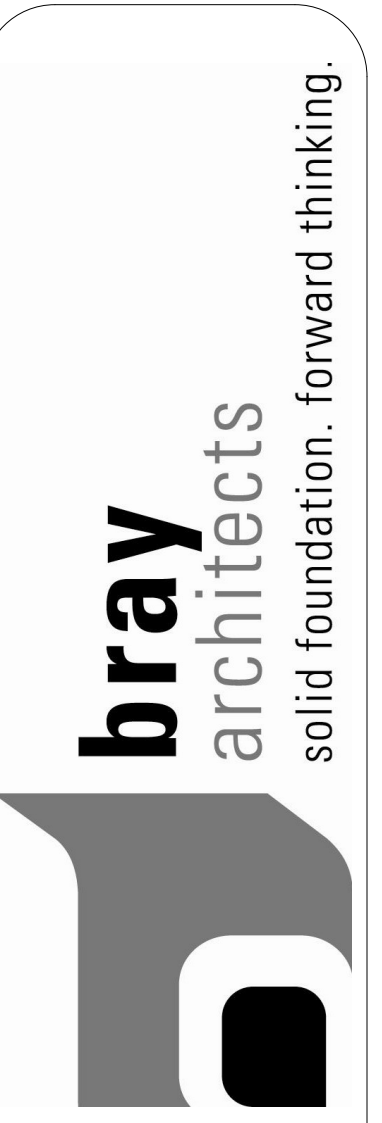

8/8/2017 3:32:22 PM
 P:\2017 Projects\Little Chute Schools\2017076\Murrmann Drawings\Electrical\Little Chute HS-MS ELEC_breit.rvt

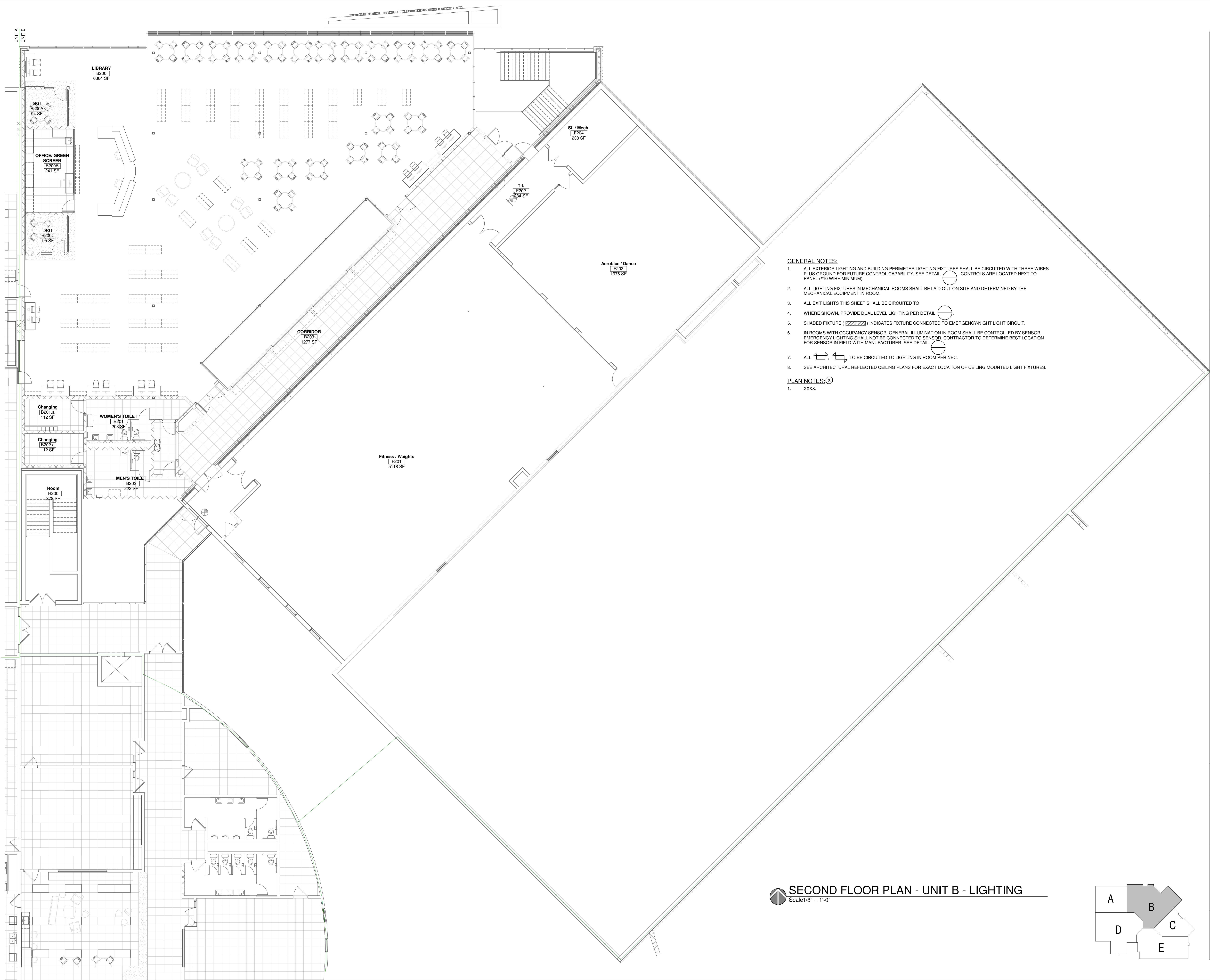

GENERAL NOTES:

1. ALL EXTERIOR LIGHTING AND BUILDING PERIMETER LIGHTING FIXTURES SHALL BE CIRCUITED WITH THREE WIRES PLUS GROUND FOR FUTURE CONTROL CAPABILITY. SEE DETAIL. CONTROLS ARE LOCATED NEXT TO PANEL (#10 WIRE MINIMUM).
2. ALL LIGHTING FIXTURES IN MECHANICAL ROOMS SHALL BE LAID OUT ON SITE AND DETERMINED BY THE MECHANICAL EQUIPMENT IN ROOM.
3. ALL EXIT LIGHTS THIS SHEET SHALL BE CIRCUITED TO
4. WHERE SHOWN, PROVIDE DUAL LEVEL LIGHTING PER DETAIL.
5. SHADED FIXTURE () INDICATES FIXTURE CONNECTED TO EMERGENCY/NIGHT LIGHT CIRCUIT.
6. IN ROOMS WITH OCCUPANCY SENSOR, GENERAL ILLUMINATION IN ROOM SHALL BE CONTROLLED BY SENSOR. EMERGENCY LIGHTING SHALL NOT BE CONNECTED TO SENSOR. CONTRACTOR TO DETERMINE BEST LOCATION FOR SENSOR IN FIELD WITH MANUFACTURER. SEE DETAIL.
7. ALL TO BE CIRCUITED TO LIGHTING IN ROOM PER NEC.
8. SEE ARCHITECTURAL REFLECTED CEILING PLANS FOR EXACT LOCATION OF CEILING MOUNTED LIGHT FIXTURES.

PLAN NOTES:

1. XXXX

SECOND FLOOR PLAN - UNIT B - LIGHTING
 Scale 1/8" = 1'-0"

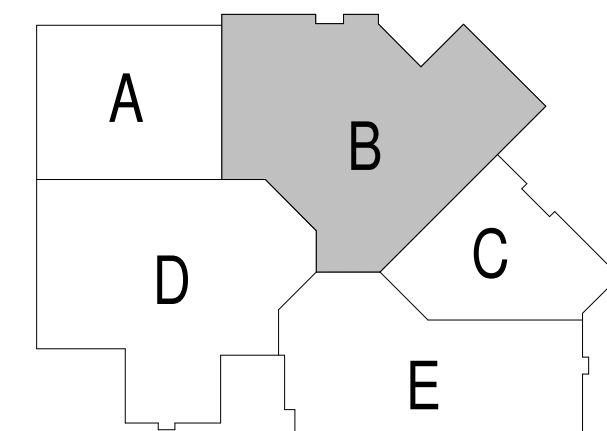

Office Locations:

Milwaukee
 829 S. 1st Street
 Milwaukee, Wisconsin 53204
 T: 414.226.0200

Sheboygan
 1227A North 8th Street
 PO Box 955
 Sheboygan, Wisconsin
 53082
 T: 920.459.4200
 www.brayarch.com

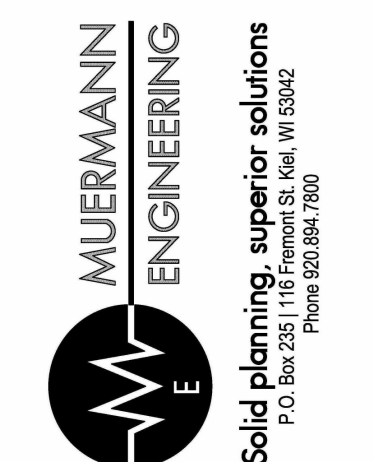

Project Title:
**ADDITION AND RENOVATION TO
 LITTLE CHUTE HIGH/ MIDDLE/ INTERMEDIATE
 SCHOOL**
 Little Chute Area School District
 1402 Freedom Rd Little Chute, WI 54140

REVISIONS:	
DATE DESCRIPTION	

**NOT FOR
 CONSTRUCTION**

Project Number:
3294

Issued For:
**Site Lighting
 Submittal**

Sheet Title:
**SECOND FLOOR
 PLAN - UNIT B -
 LIGHTING**

Sheet Number:
E1.3BL



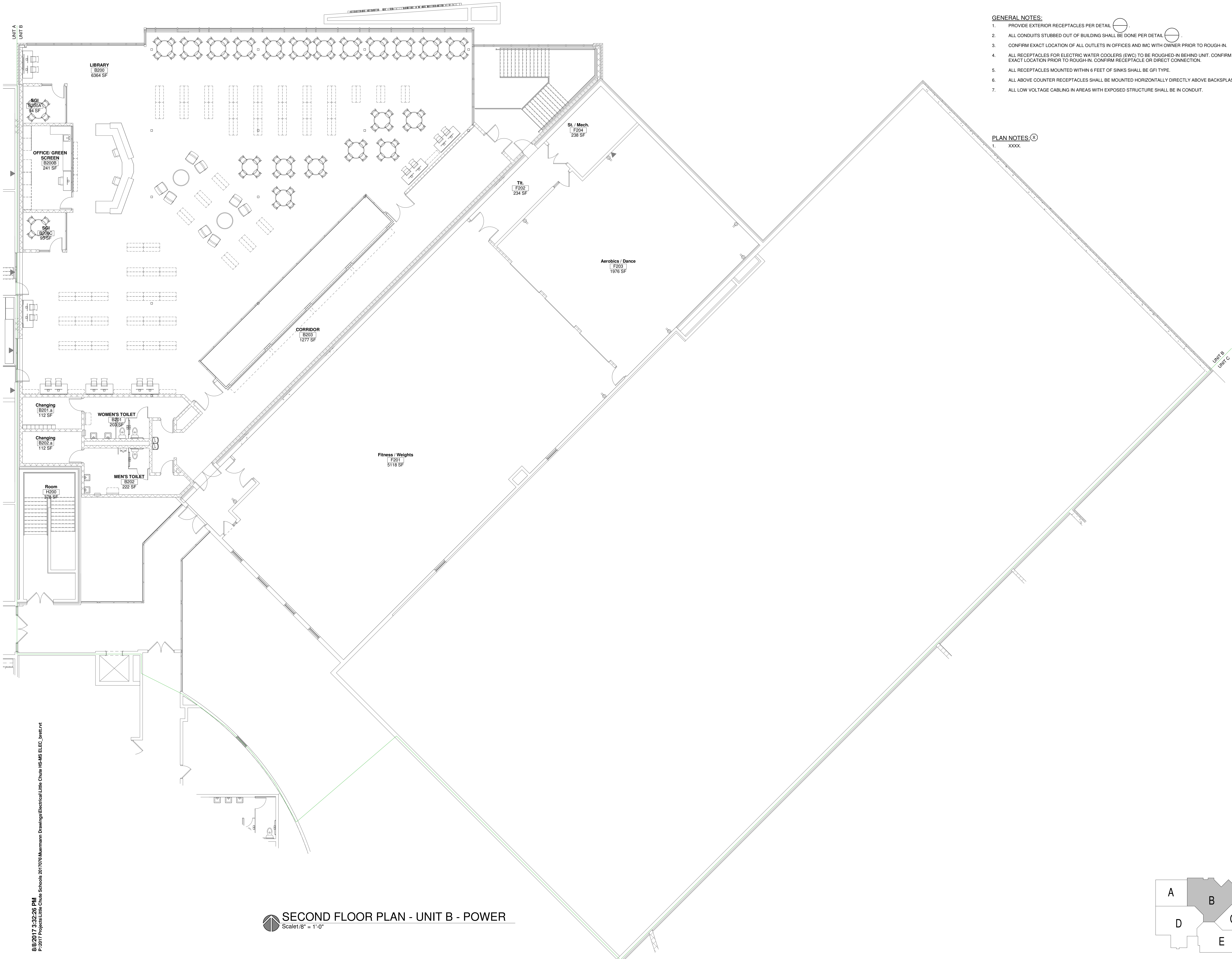

GENERAL NOTES:

1. PROVIDE EXTERIOR RECEPTACLES PER DETAIL.
2. ALL CONDUITS STUBBED OUT OF BUILDING SHALL BE DONE PER DETAIL.
3. CONFIRM EXACT LOCATION OF ALL OUTLETS IN OFFICES AND IMC WITH OWNER PRIOR TO ROUGH-IN.
4. ALL RECEPTACLES FOR ELECTRIC WATER COOLERS (EWC) TO BE ROUGHED-IN BEHIND UNIT. CONFIRM EXACT LOCATION PRIOR TO ROUGH-IN. CONFIRM RECEPTACLE OR DIRECT CONNECTION.
5. ALL RECEPTACLES MOUNTED WITHIN 6 FEET OF SINKS SHALL BE GFI TYPE.
6. ALL ABOVE COUNTER RECEPTACLES SHALL BE MOUNTED HORIZONTALLY DIRECTLY ABOVE BACKSPASH.
7. ALL LOW VOLTAGE CABLING IN AREAS WITH EXPOSED STRUCTURE SHALL BE IN CONDUIT.

PLAN NOTES:

1. xxxx.

8/8/2017 3:32:26 PM P:\2017 Projects\Little Chute Schools\2017076\Muermann Drawings\Electrical\Little Chute HS-MS ELEC_breit.rvt

SECOND FLOOR PLAN - UNIT B - POWER
Scale: 1/8" = 1'-0"

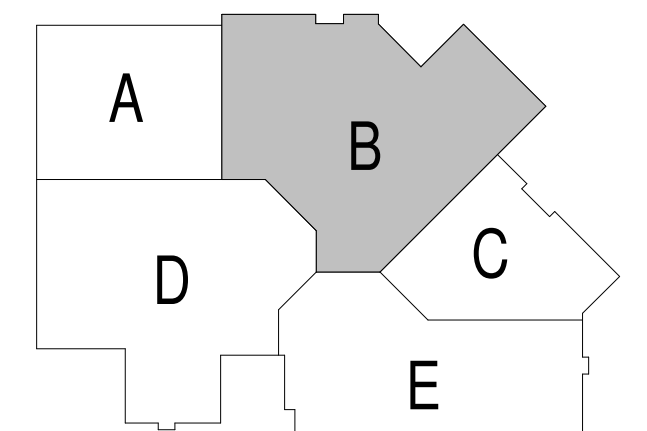

Office Locations:
Milwaukee
 829 S. 1st Street
 Milwaukee, Wisconsin 53204
 T: 414.226.0200
Sheboygan
 1227A North 8th Street
 PO Box 955
 Sheboygan, Wisconsin 53082
 T: 920.459.4200
 www.brayarch.com



Project Title:
 ADDITION AND RENOVATION TO
 LITTLE CHUTE HIGH/ MIDDLE/ INTERMEDIATE
 SCHOOL
 Little Chute Area School District
 1402 Freedom Rd Little Chute, WI 54140

REVISIONS:

DATE	DESCRIPTION

NOT FOR CONSTRUCTION

Project Number:
3294

Issued For:
Site Lighting Submittal

Sheet Title:
SECOND FLOOR PLAN - UNIT B - POWER

Sheet Number:
E1.3BP

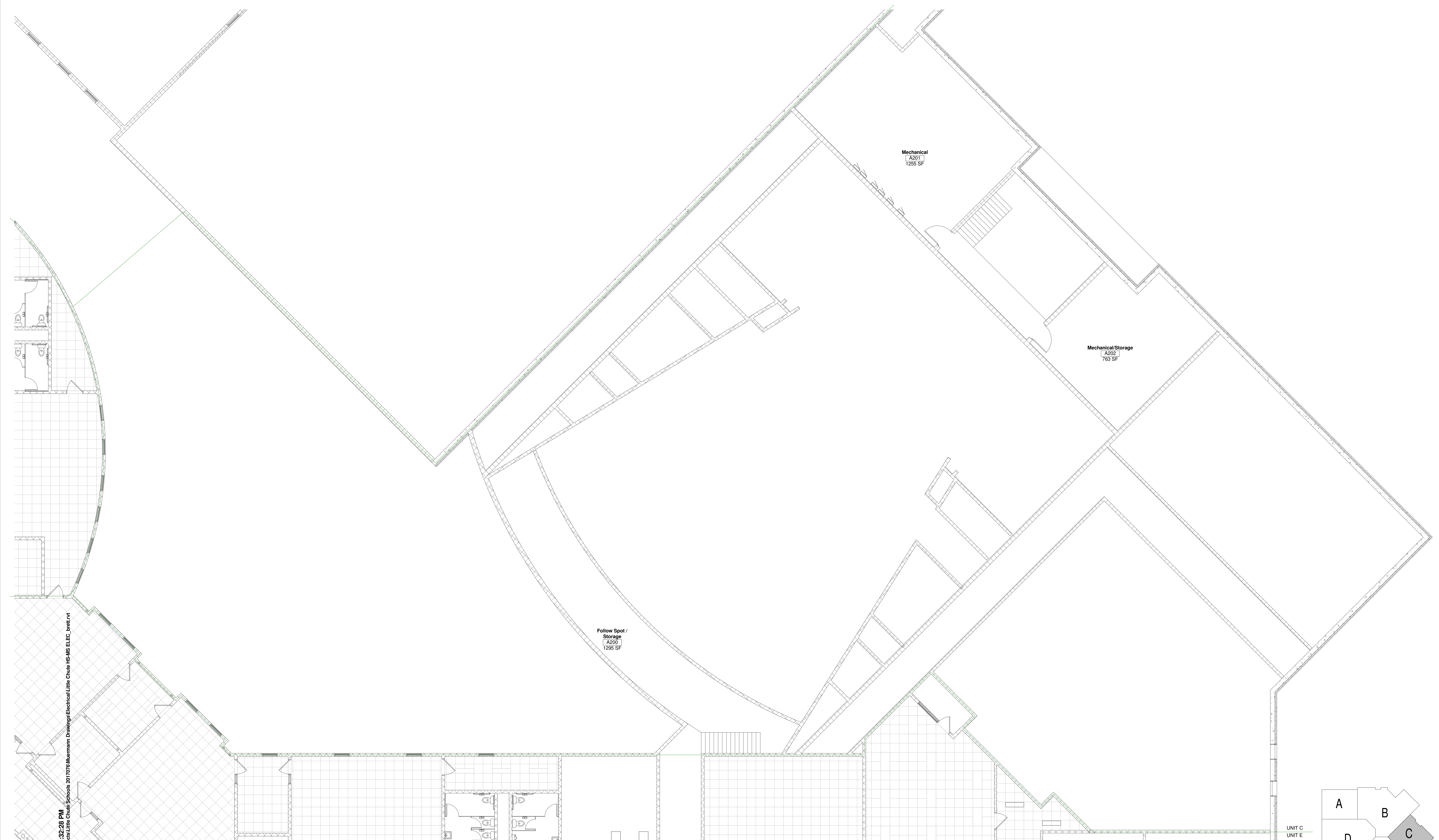

- GENERAL NOTES:**
- ALL EXTERIOR LIGHTING AND BUILDING PERIMETER LIGHTING FIXTURES SHALL BE CIRCUITED WITH THREE WIRES PLUS GROUND FOR FUTURE CONTROL CAPABILITY. SEE DETAIL. CONTROLS ARE LOCATED NEXT TO PANEL (#10 WIRE MINIMUM).
 - ALL LIGHTING FIXTURES IN MECHANICAL ROOMS SHALL BE LAID OUT ON SITE AND DETERMINED BY THE MECHANICAL EQUIPMENT IN ROOM.
 - ALL EXIT LIGHTS THIS SHEET SHALL BE CIRCUITED TO
 - WHERE SHOWN, PROVIDE DUAL LEVEL LIGHTING PER DETAIL.
 - SHADED FIXTURE () INDICATES FIXTURE CONNECTED TO EMERGENCY/NIGHT LIGHT CIRCUIT.
 - IN ROOMS WITH OCCUPANCY SENSOR, GENERAL ILLUMINATION IN ROOM SHALL BE CONTROLLED BY SENSOR. EMERGENCY LIGHTING SHALL NOT BE CONNECTED TO SENSOR. CONTRACTOR TO DETERMINE BEST LOCATION FOR SENSOR IN FIELD WITH MANUFACTURER. SEE DETAIL.
 - ALL TO BE CIRCUITED TO LIGHTING IN ROOM PER NEC.
 - SEE ARCHITECTURAL REFLECTED CEILING PLANS FOR EXACT LOCATION OF CEILING MOUNTED LIGHT FIXTURES.

- PLAN NOTES:**
- XXXX.

8/8/2017 3:32:28 PM P:\2017 Projects\Little Chute Schools_20170706\Murmann Drawings\Electrical\Little Chute HS-MS ELEC_breit.rvt

SECOND FLOOR PLAN - UNIT C - LIGHTING
Scale 1/8" = 1'-0"

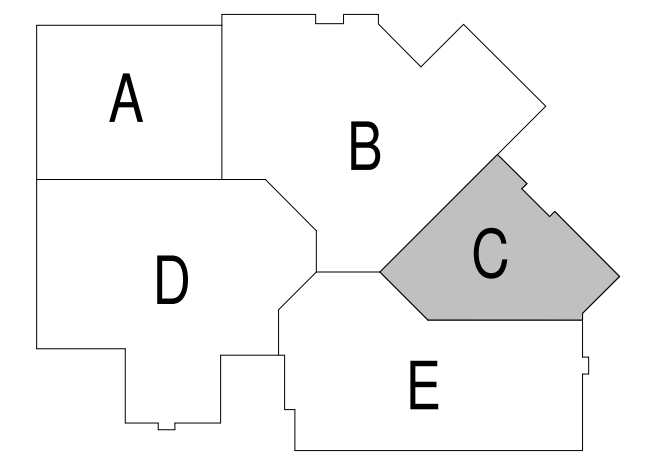

Office Locations:

Milwaukee
829 S. 1st Street
Milwaukee, Wisconsin 53204
T: 414.226.0200

Sheboygan
1227A North 8th Street
PO Box 955
Sheboygan, Wisconsin
53082
T: 920.459.4200
www.brayarch.com



Project Title:
ADDITION AND RENOVATION TO
LITTLE CHUTE HIGH/ MIDDLE/ INTERMEDIATE SCHOOL
Little Chute Area School District
1402 Freedom Rd Little Chute, WI 54140

REVISIONS:

DATE	DESCRIPTION

NOT FOR CONSTRUCTION



Project Number:
3294

Issued For:
Site Lighting Submittal

Sheet Title:
SECOND FLOOR PLAN - UNIT C - LIGHTING

Sheet Number:
E1.3CL

GENERAL NOTES:

1. PROVIDE EXTERIOR RECEPTACLES PER DETAIL 
2. ALL CONDUITS STUBBED OUT OF BUILDING SHALL BE DONE PER DETAIL 
3. CONFIRM EXACT LOCATION OF ALL OUTLETS IN OFFICES AND IMC WITH OWNER PRIOR TO ROUGH-IN.
4. ALL RECEPTACLES FOR ELECTRIC WATER COOLERS (EWC) TO BE ROUGHED-IN BEHIND UNIT. CONFIRM EXACT LOCATION PRIOR TO ROUGH-IN. CONFIRM RECEPTACLE OR DIRECT CONNECTION.
5. ALL RECEPTACLES MOUNTED WITHIN 6 FEET OF SINKS SHALL BE GFI TYPE.
6. ALL ABOVE COUNTER RECEPTACLES SHALL BE MOUNTED HORIZONTALLY DIRECTLY ABOVE BACKSPLASH.
7. ALL LOW VOLTAGE CABLING IN AREAS WITH EXPOSED STRUCTURE SHALL BE IN CONDUIT.

PLAN NOTES: 

1. xxxx

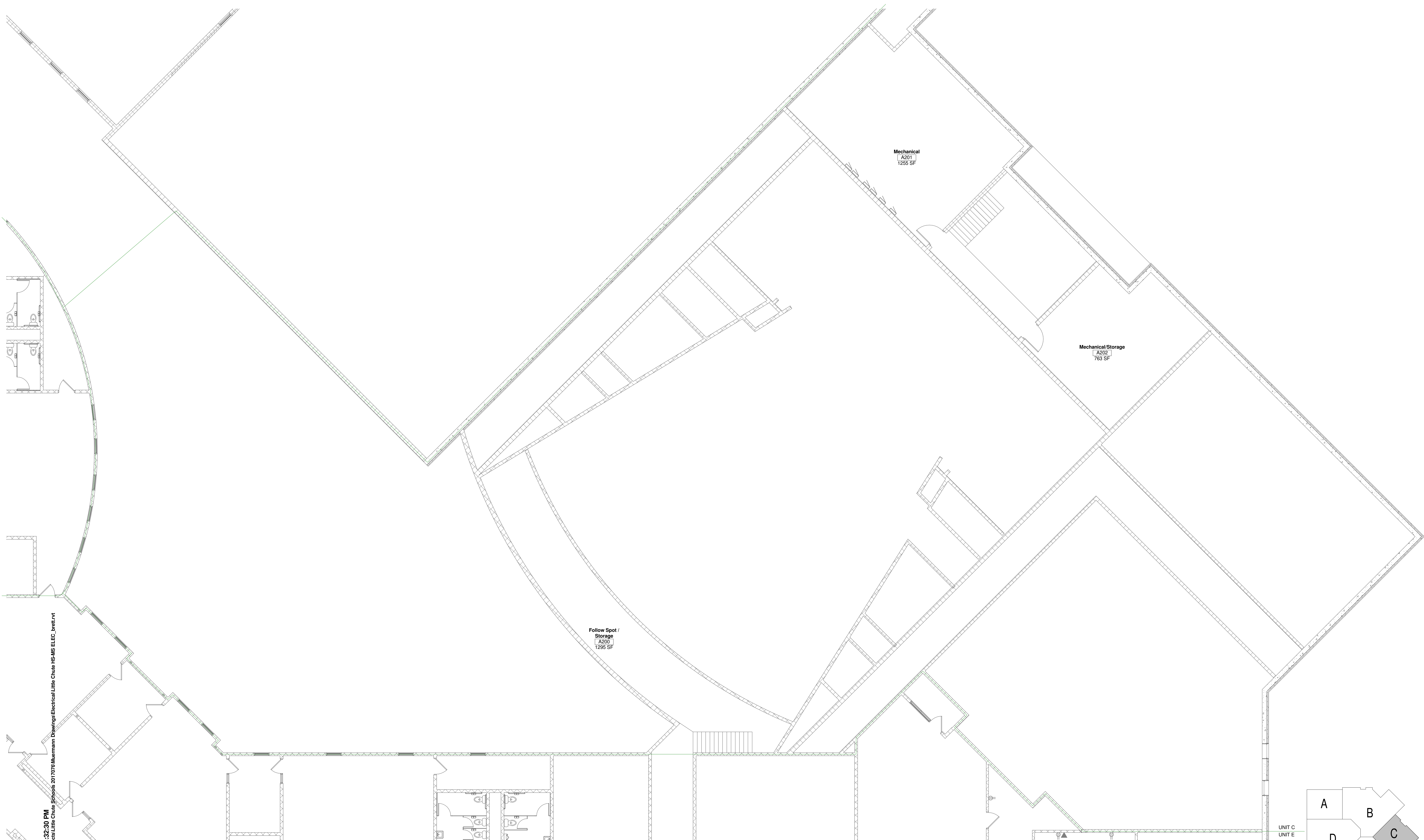

8/8/2017 3:32:30 PM P:\2017 Projects\Little Chute Schools\2017076 Murrmann Drawings\Electrical\Little Chute HS-MS ELEC_breit.rvt

SECOND FLOOR PLAN - UNIT C - POWER
Scale 1/8" = 1'-0"

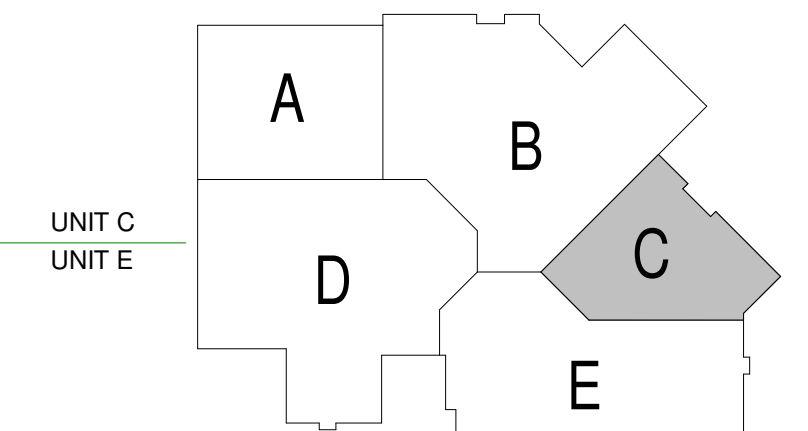

Office Locations:

Milwaukee
829 S. 1st Street
Milwaukee, Wisconsin 53204
T: 414.226.0200

Sheboygan
1227A North 8th Street
PO Box 955
Sheboygan, Wisconsin
53082
T: 920.459.4200
www.brayarch.com



Project Title:
ADDITION AND RENOVATION TO
LITTLE CHUTE HIGH/ MIDDLE/ INTERMEDIATE SCHOOL
Little Chute Area School District
1402 Freedom Rd Little Chute, WI 54140

REVISIONS:

DATE	DESCRIPTION

NOT FOR CONSTRUCTION

Project Number:
3294

Issued For:
Site Lighting Submittal

Sheet Title:
SECOND FLOOR PLAN - UNIT C - POWER

Sheet Number:
E1.3CP

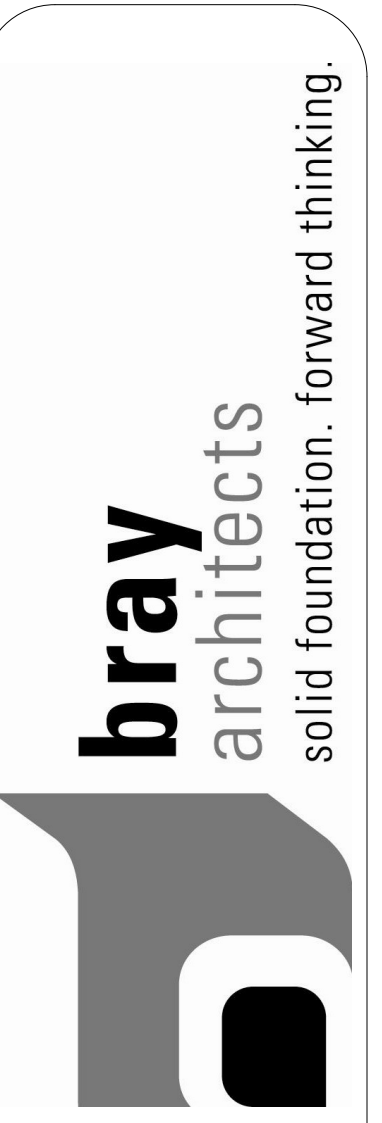

8/8/2017 3:32:33 PM
 P:\2017 Projects\Little Chute Schools\20170706\Murmann Drawings\Electrical\Little Chute HS-MS ELEC_breit.rvt

SECOND FLOOR PLAN - UNIT D - LIGHTING
 Scale 1/8" = 1'-0"

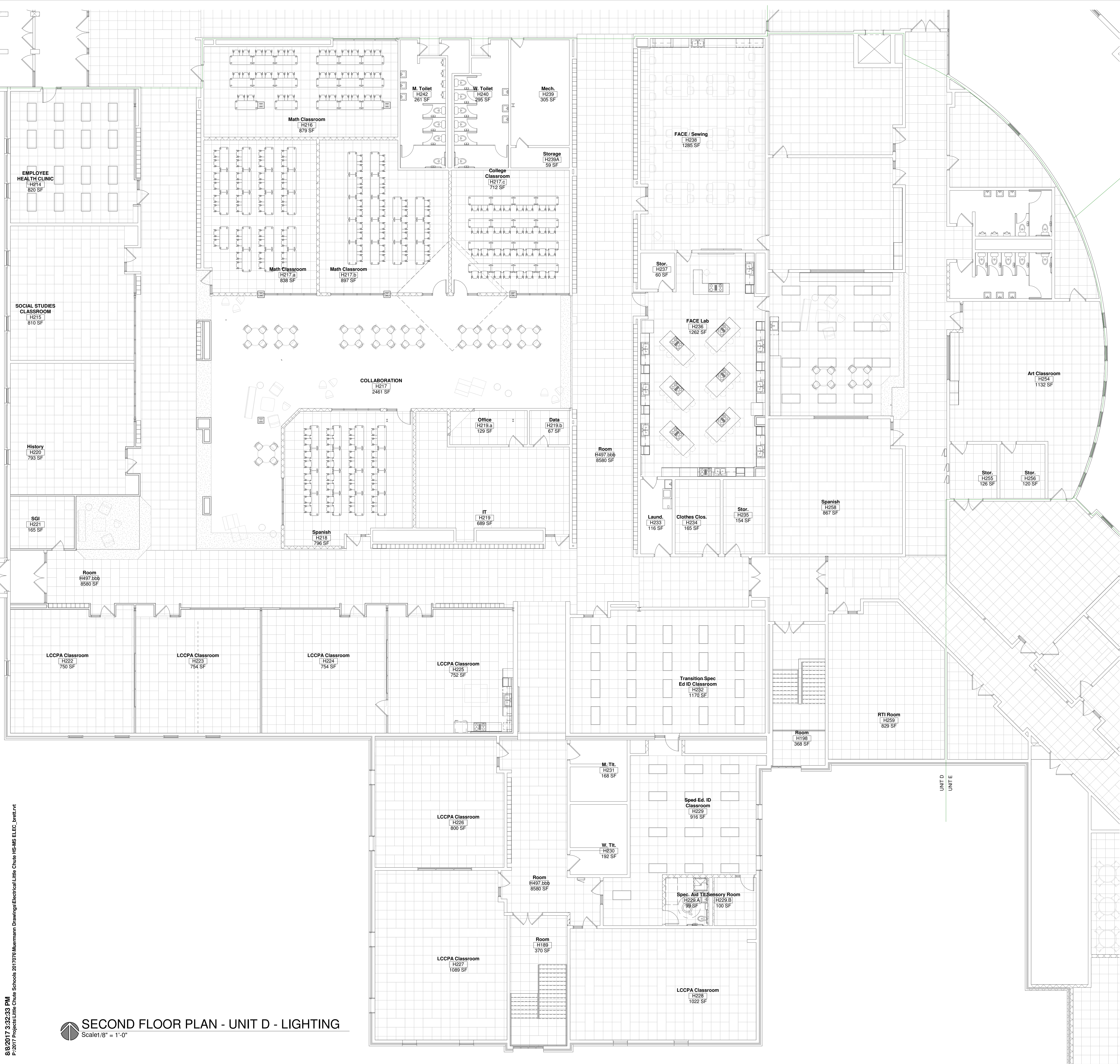

GENERAL NOTES:

1. xxxx

PLAN NOTES: (X)

1. xxxx

Office Locations:

Milwaukee
 829 S. 1st Street
 Milwaukee, Wisconsin 53204
 T: 414.226.0200

Sheboygan
 1227A North 8th Street
 PO Box 955
 Sheboygan, Wisconsin
 53082
 T: 920.459.4200
 www.brayarch.com

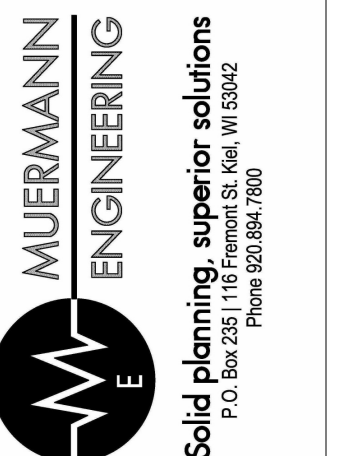

Project Title:
 ADDITION AND RENOVATION TO
**LITTLE CHUTE HIGH/ MIDDLE/ INTERMEDIATE
 SCHOOL**
 Little Chute Area School District
 1402 Freedom Rd Little Chute, WI 54140

REVISIONS:

DATE	DESCRIPTION

**NOT FOR
 CONSTRUCTION**

Project Number:
3294

Issued For:
**Site Lighting
 Submittal**

Sheet Title:
**SECOND FLOOR
 PLAN - UNIT D -
 LIGHTING**

Sheet Number:

E1.3DL

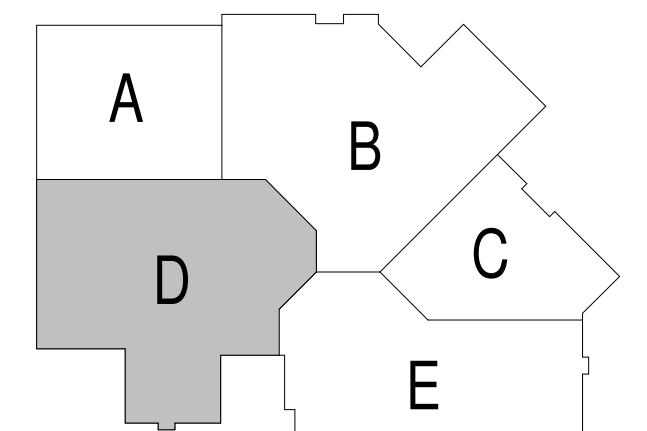

8/8/2017 3:32:36 PM
 P:\2017 Projects\Little Chute Schools\20170706\Muermann Drawings\Electrical\Little Chute HS-MS ELEC_breit.rvt

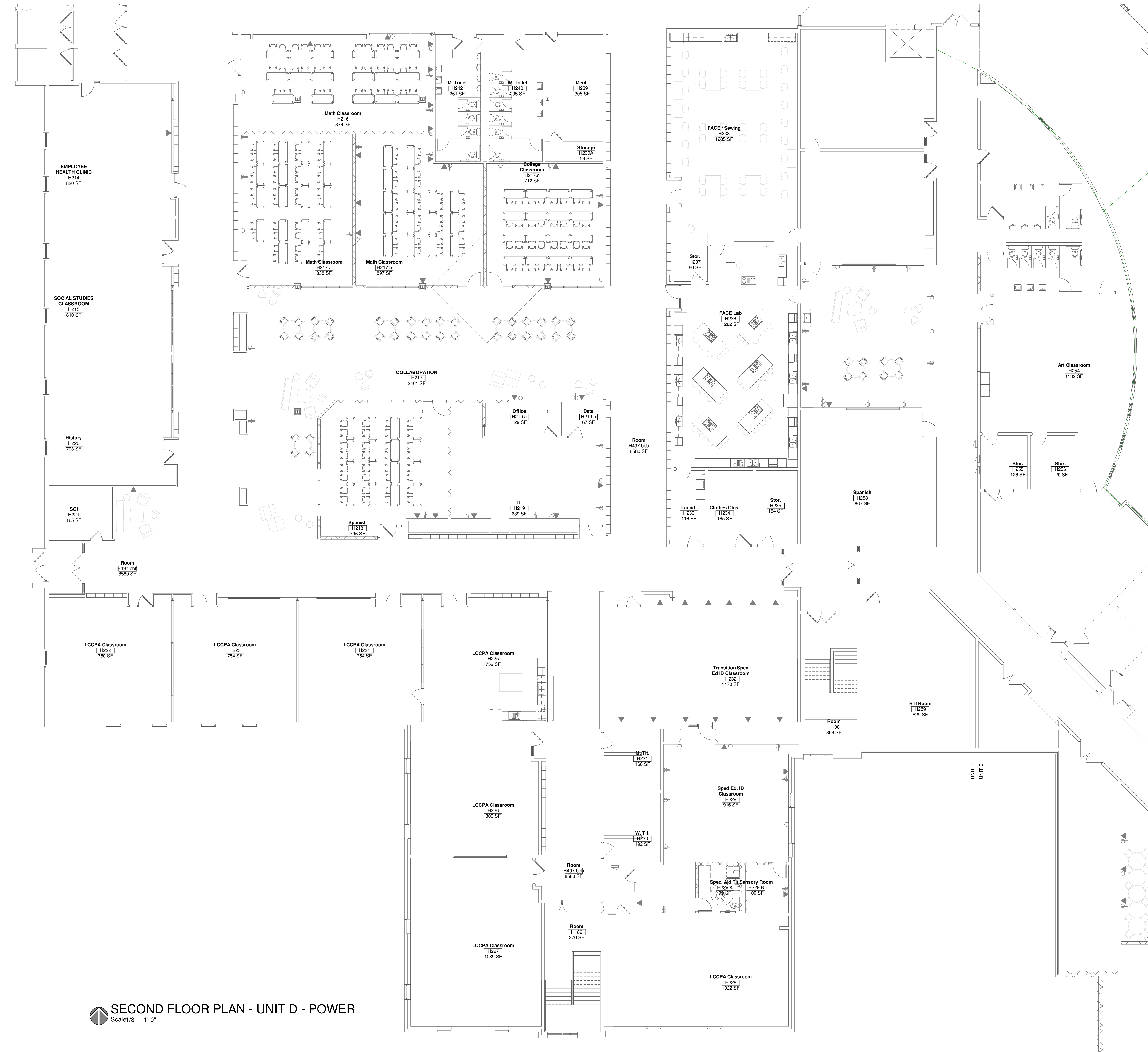

SECOND FLOOR PLAN - UNIT D - POWER
 Scale 1/8" = 1'-0"

GENERAL NOTES:
 1. XXXX.

PLAN NOTES: (X)
 1. XXXX.

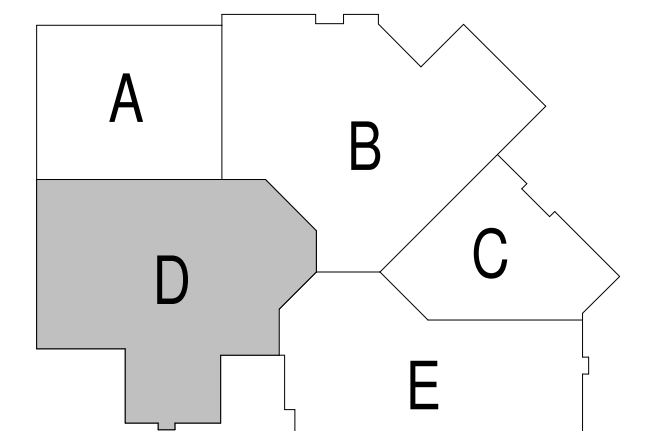

Office Locations:
Milwaukee
 829 S. 1st Street
 Milwaukee, Wisconsin 53204
 T: 414.226.0200
Sheboygan
 1227A North 8th Street
 PO Box 955
 Sheboygan, Wisconsin
 53082
 T: 920.459.4200
 www.brayarch.com

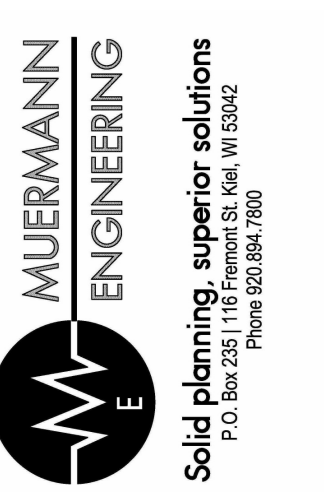

Project Title:
 ADDITION AND RENOVATION TO
 LITTLE CHUTE HIGH/ MIDDLE/ INTERMEDIATE
 SCHOOL
 Little Chute Area School District
 1402 Freedom Rd Little Chute, WI 54140

REVISIONS:
 DATE DESCRIPTION

NOT FOR CONSTRUCTION

Project Number:
3294

Issued For:
Site Lighting Submittal

Sheet Title:
SECOND FLOOR PLAN - UNIT D - POWER

Sheet Number:
E1.3DP

- GENERAL NOTES:**
- ALL EXTERIOR LIGHTING AND BUILDING PERIMETER LIGHTING FIXTURES SHALL BE CIRCUITED WITH THREE WIRES PLUS GROUND FOR FUTURE CONTROL CAPABILITY. SEE DETAIL. CONTROLS ARE LOCATED NEXT TO PANEL (#10 WIRE MINIMUM).
 - ALL LIGHTING FIXTURES IN MECHANICAL ROOMS SHALL BE LAID OUT ON SITE AND DETERMINED BY THE MECHANICAL EQUIPMENT IN ROOM.
 - ALL EXIT LIGHTS THIS SHEET SHALL BE CIRCUITED TO
 - WHERE SHOWN, PROVIDE DUAL LEVEL LIGHTING PER DETAIL.
 - SHADED FIXTURE () INDICATES FIXTURE CONNECTED TO EMERGENCY/NIGHT LIGHT CIRCUIT.
 - IN ROOMS WITH OCCUPANCY SENSOR, GENERAL ILLUMINATION IN ROOM SHALL BE CONTROLLED BY SENSOR. EMERGENCY LIGHTING SHALL NOT BE CONNECTED TO SENSOR. CONTRACTOR TO DETERMINE BEST LOCATION FOR SENSOR IN FIELD WITH MANUFACTURER. SEE DETAIL.
 - ALL TO BE CIRCUITED TO LIGHTING IN ROOM PER NEC.
 - SEE ARCHITECTURAL REFLECTED CEILING PLANS FOR EXACT LOCATION OF CEILING MOUNTED LIGHT FIXTURES.

- PLAN NOTES:**
- XXXX



SECOND FLOOR PLAN - UNIT E - LIGHTING
Scale 1/8" = 1'-0"

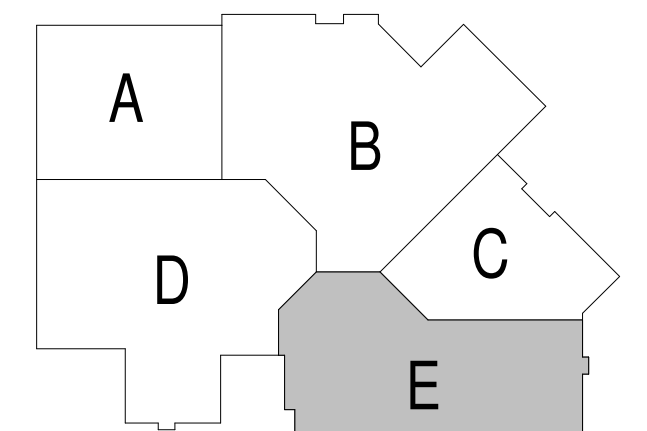

8/8/2017 3:32:38 PM P:\2017 Projects\Little Chute Schools\20170706\Mainroom Drawings\Electrical\Little Chute HS MS ELEC_breit.rvt



Office Locations:
Milwaukee
 829 S. 1st Street
 Milwaukee, Wisconsin 53204
 T: 414.226.0200
Sheboygan
 1227A North 8th Street
 PO Box 955
 Sheboygan, Wisconsin 53082
 T: 920.459.4200
 www.brayarch.com



Project Title:
 ADDITION AND RENOVATION TO
LITTLE CHUTE HIGH/ MIDDLE/ INTERMEDIATE SCHOOL
 Little Chute Area School District
 1402 Freedom Rd Little Chute, WI 54140

REVISIONS:

DATE	DESCRIPTION

NOT FOR CONSTRUCTION

Project Number:
3294

Issued For:
Site Lighting Submittal

Sheet Title:
SECOND FLOOR PLAN - UNIT E - LIGHTING

Sheet Number:
E1.3EL

GENERAL NOTES:

1. PROVIDE EXTERIOR RECEPTACLES PER DETAIL
2. ALL CONDUITS STUBBED OUT OF BUILDING SHALL BE DONE PER DETAIL
3. CONFIRM EXACT LOCATION OF ALL OUTLETS IN OFFICES AND IMC WITH OWNER PRIOR TO ROUGH-IN.
4. ALL RECEPTACLES FOR ELECTRIC WATER COOLERS (EWC) TO BE ROUGHED-IN BEHIND UNIT. CONFIRM EXACT LOCATION PRIOR TO ROUGH-IN. CONFIRM RECEPTACLE OR DIRECT CONNECTION.
5. ALL RECEPTACLES MOUNTED WITHIN 6 FEET OF SINKS SHALL BE GFI TYPE.
6. ALL ABOVE COUNTER RECEPTACLES SHALL BE MOUNTED HORIZONTALLY DIRECTLY ABOVE BACKSPLASH.
7. ALL LOW VOLTAGE CABLING IN AREAS WITH EXPOSED STRUCTURE SHALL BE IN CONDUIT.

PLAN NOTES:

1. xxxx.



SECOND FLOOR PLAN - UNIT E - POWER
Scale 1/8" = 1'-0"

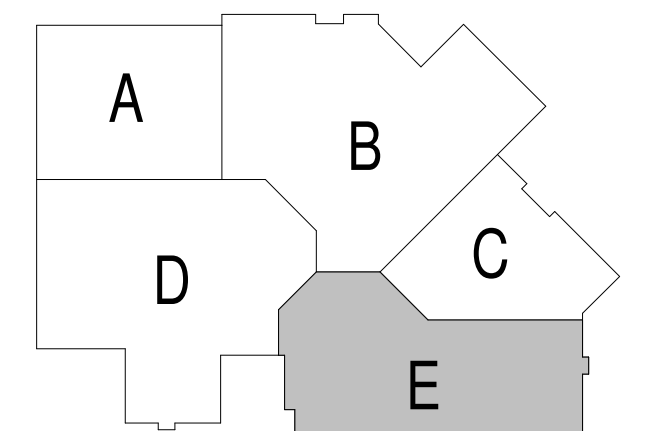

8/8/2017 3:32:40 PM P:\2017 Projects\Little Chute Schools\2017076\Murmann Drawings\Electrical\Little Chute HS-MS ELEC_breit.vrt

Office Locations:

Milwaukee
829 S. 1st Street
Milwaukee, Wisconsin 53204
T: 414.226.0200

Sheboygan
1227A North 8th Street
PO Box 955
Sheboygan, Wisconsin
53082
T: 920.459.4200
www.brayarch.com



MUEWMANN ENGINEERING
Solid planning. superior solutions.
P.O. Box 6248, Sheboygan, WI 53082
Phone: 920.459.4200

PROJECT TITLE:
ADDITION AND RENOVATION TO
LITTLE CHUTE HIGH/ MIDDLE/ INTERMEDIATE SCHOOL
Little Chute Area School District
1401 Freedom Rd Little Chute, WI 54140

REVISIONS:

DATE	DESCRIPTION

NOT FOR CONSTRUCTION

Project Number:
3294

Issued For:
Site Lighting Submittal

Sheet Title:
SECOND FLOOR PLAN - UNIT E - POWER

Sheet Number:
E1.3EP

Sheet Number:
E1.4

Sheet Title:
DETAILS

Issued For:
**Site Lighting
Submittal**

Project Number:
3294

**NOT FOR
CONSTRUCTION**

DATE	DESCRIPTION
------	-------------

REVISIONS:

Project Title:
**ADDITION AND RENOVATION TO
LITTLE CHUTE HIGH/ MIDDLE/ INTERMEDIATE
SCHOOL**
Little Chute Area School District
1402 Freedom Rd Little Chute, WI 54140

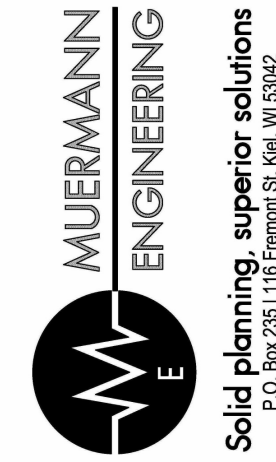

Office Locations:
Milwaukee
829 S. 1st Street
Milwaukee, Wisconsin 53204
T: 414.226.0200
Sheboygan
1227A North 8th Street
PO Box 955
Sheboygan, Wisconsin
53082
T: 920.459.4200
www.brayarch.com

