

# ADDITION AND RENOVATION TO LITTLE CHUTE HIGH/ MIDDLE/ INTERMEDIATE SCHOOL

Little Chute Area School District  
1402 Freedom Rd Little Chute, WI 54140

## 90% PROGRESS SET

October 23, 2017



**Office Locations:**  
**Milwaukee**  
829 S. 1st Street  
Milwaukee, Wisconsin 53204  
T: 414.226.0200  
**Sheboygan**  
1227A North 8th Street  
PO Box 955  
Sheboygan, Wisconsin  
53082  
T: 920.459.4200  
www.brayarch.com

**Construction Manager**  
**Miron Construction Co. Inc.**  
1471 McMahon Drive  
Neenah, WI 54956  
Phone: (920) 969-7329  
FAX: (920) 969-7393

**Architectural**  
**Bray Architects**  
829 S. 1st Street  
Milwaukee, WI 53204  
Phone: (414) 226-0200

**Civil & Landscape**  
**Point of Beginning**  
5709 Windy Drive, Suite D  
Stevens Point, WI 54482  
Phone: (715) 344-9999  
FAX: (715) 344-9922

**Plumbing & Fire Protection**  
**Muermann Engineering, LLC**  
W227 N16867 Tillie Lake Court  
Suite 202  
Jackson, WI 53037  
Phone: (262) 677-4588  
FAX: (262) 677-4830

**Structural**  
**Ambrose Engineering**  
W66 N215 Commerce Court  
Cedarburg, WI 53012  
Phone: (262) 377-7602

**HVAC**  
**Fredericksen Engineering**  
12308 Corporate Parkway, Suite 400  
Mequon, WI 53092  
Phone: (262) 243-9090  
FAX: (262) 243-9233

**Food Service**  
**The Boelter Companies**  
4200 N. Port Washington Road  
Glendale, WI 53212  
Phone: (414) 967-4204  
FAX: (414) 967-4201

**Electrical**  
**Muermann Engineering, LLC**  
116 Fremont Street, P.O. Box 235  
Kiel, WI 53042  
Phone: (920) 894-7800  
FAX: (920) 894-7916

### DRAWING INDEX

General	Architectural	Plumbing	ELECTRICAL
G0.0 COVER SHEET	A0.1 FIRST FLOOR PLAN- OVERALL	P1.A0 UNDERGROUND PLUMBING UNIT A	E1.0 ELECTRICAL SITE PLAN- NORTH
G0.1 CODE REVIEW-FIRST FLOOR	A0.2 SECOND FLOOR PLAN- OVERALL	P1.A1 FIRST FLOOR PLUMBING UNIT A	E1.1 ELECTRICAL SITE PLAN- SOUTH
G0.2 SECOND FLOOR CODE REVIEW SHEET	A1.A1 FIRST FLOOR PLAN- UNIT A	P1.A2 SECOND FLOOR PLUMBING UNIT A	ED1.1 ELECTRICAL SITE PLAN- DEMO
G0.3 WALL TYPE DETAILS	A1.A2 SECOND FLOOR PLAN- UNIT A	P1.B0 UNDERGROUND PLUMBING UNIT B	ED1.2A FIRST FLOOR PLAN- UNIT A- DEMO
<b>CIVIL</b>	A1.B1 FIRST FLOOR PLAN- UNIT B	P1.B1 FIRST FLOOR PLUMBING UNIT B	ED1.2B FIRST FLOOR PLAN- UNIT B- DEMO
C100 SITE DEMOLITION PLAN	A1.B2 SECOND FLOOR PLAN- UNIT B	P1.B2 SECOND FLOOR PLUMBING UNIT B	ED1.2C FIRST FLOOR & SECOND FLOOR PLAN- UNIT C- DEMO
C101 SITE LAYOUT PLAN	A1.C1 FIRST FLOOR PLAN- UNIT C	P1.C0 UNDERGROUND PLUMBING UNIT C	ED1.2D FIRST FLOOR PLAN- UNIT D- DEMO
C102 SITE GRADING PLAN	A1.C2 SECOND FLOOR PLAN- UNIT C	P1.C1 FIRST FLOOR PLUMBING UNIT C	ED1.2E FIRST FLOOR PLAN- UNIT E- DEMO
C103 SITE EROSION CONTROL PLAN	A1.D1 FIRST FLOOR PLAN- UNIT D	P1.C2 SECOND FLOOR PLUMBING UNIT C	ED1.3A SECOND FLOOR PLAN- UNIT A- DEMO
C104 SITE UTILITY PLAN	A1.D2 SECOND FLOOR PLAN- UNIT D	P1.D0 UNDERGROUND PLUMBING UNIT D	ED1.3B SECOND FLOOR PLAN- UNIT B- DEMO
C105 SITE DETAILS	A1.E1 FIRST FLOOR PLAN- UNIT E	P1.D1 FIRST FLOOR PLUMBING UNIT D	ED1.3D SECOND FLOOR PLAN- UNIT D- DEMO
<b>STRUCTURAL</b>	A1.E2 SECOND FLOOR PLAN- UNIT E	P1.D2 SECOND FLOOR PLUMBING UNIT D	ED1.3E SECOND FLOOR PLAN- UNIT E- DEMO
S0.1 GENERAL NOTES AND ABBREVIATIONS	A1.R1 ROOF PLAN- OVERALL	P1.E0 UNDERGROUND PLUMBING UNIT E	<b>ELECTRICAL</b>
S0.2 ROOF UPLIFT, SNOW LOADING AND DECK FASTENING PLAN	A1.R2 ROOF PLAN UNIT B & DETAILS	P1.E1 FIRST FLOOR PLUMBING UNIT E	E1.2AL FIRST FLOOR PLAN- UNIT A- LIGHTING
S1.A1 FOUNDATION PLAN- UNIT A	A2.0 EXTERIOR ELEVATIONS	P1.E2 SECOND FLOOR PLUMBING UNIT E	E1.2AP FIRST FLOOR PLAN- UNIT A- POWER
S1.A2 SECOND FLOOR FRAMING- UNIT A	A3.0 BUILDING SECTIONS	PD1.A1 FIRST FLOOR DEMO UNIT A	E1.2BL FIRST FLOOR PLAN- UNIT B- LIGHTING
S1.A3 ROOF FRAMING PLAN- UNIT A	A3.1 BUILDING SECTIONS		E1.2BP FIRST FLOOR PLAN- UNIT B- POWER
S1.B1 FOUNDATION PLAN- UNIT B	A4.0 WALL SECTIONS	<b>HVAC</b>	E1.2CL FIRST FLOOR PLAN- UNIT C- LIGHTING
S1.B2 SECOND FLOOR FRAMING- UNIT B	A4.1 WALL SECTIONS	H1.1 SCHEDULES	E1.2CP FIRST FLOOR PLAN- UNIT C- POWER
S1.B3 ROOF FRAMING PLAN- UNIT B	A4.2 WALL SECTIONS	H1.2 SCHEDULES	E1.2DL FIRST FLOOR PLAN- UNIT D- LIGHTING
S1.C2 SECOND FLOOR FRAMING- UNIT C	A4.3 WALL SECTIONS	H2.1 OVERALL FIRST FLOOR DEMOLITION PLAN	E1.2DP FIRST FLOOR PLAN- UNIT D- POWER
S1.C3 ROOF FRAMING PLAN- UNIT C	A5.1 FIRST FLOOR RCP NEW OVERALL	H2.1A FIRST FLOOR DEMOLITION PLAN- UNIT A	E1.2EL FIRST FLOOR PLAN- UNIT E- LIGHTING
S1.D1 FOUNDATION PLAN- UNIT D	A5.2 SECOND FLOOR RCP NEW OVERALL	H2.1B FIRST FLOOR DEMOLITION PLAN- UNIT B	E1.2EP FIRST FLOOR PLAN- UNIT E- POWER
S1.D2 SECOND FLOOR FRAMING- UNIT D	A5.A2 SECOND FLOOR REFLECTED CEILING PLAN - UNIT A	H2.1C FIRST FLOOR DEMOLITION PLAN- UNIT C	E1.3AL SECOND FLOOR PLAN- UNIT A- LIGHTING
S1.D3 ROOF FRAMING PLAN- UNIT D	A5.B1 FIRST FLOOR REFLECTED CEILING PLAN- UNIT B	H2.1D FIRST FLOOR DEMOLITION PLAN- UNIT D	E1.3AP SECOND FLOOR PLAN- UNIT A- POWER
S1.E1 FOUNDATION PLAN- UNIT E	A5.D1 FIRST FLOOR REFLECTED CEILING PLAN - UNIT D	H2.1E FIRST FLOOR DEMOLITION PLAN- UNIT E	E1.3BL SECOND FLOOR PLAN- UNIT B- LIGHTING
S1.E2 SECOND FLOOR FRAMING- UNIT E	A5.D2 SECOND FLOOR REFLECTED CEILING PLAN - UNIT D	H2.2 OVERALL SECOND FLOOR DEMOLITION PLAN	E1.3BP SECOND FLOOR PLAN- UNIT B- POWER
S1.E3 ROOF FRAMING PLAN- UNIT E	A5.E1 FIRST FLOOR REFLECTED CEILING PLAN - UNIT E	H2.2A SECOND FLOOR DEMOLITION PLAN- UNIT A	E1.3CL SECOND FLOOR PLAN- UNIT C- LIGHTING
S3.1 WALL SECTIONS	A5.E2 SECOND FLOOR REFLECTED CEILING PLAN - UNIT E	H2.2B SECOND FLOOR DEMOLITION PLAN- UNIT B	E1.3CP SECOND FLOOR PLAN- UNIT C- POWER
S3.2 WALL SECTIONS	A6.0 DETAILS	H2.2C SECOND FLOOR DEMOLITION PLAN- UNIT C	E1.3DL SECOND FLOOR PLAN- UNIT D- LIGHTING
S5.1 SECTIONS AND DETAILS	A6.1 DETAILS	H2.2D SECOND FLOOR DEMOLITION PLAN- UNIT D	E1.3DP SECOND FLOOR PLAN- UNIT D- POWER
S5.2 SECTIONS AND DETAILS	A6.4 INTERIOR DETAILS	H2.2E SECOND FLOOR DEMOLITION PLAN- UNIT E	E1.3EL SECOND FLOOR PLAN- UNIT E- LIGHTING
S5.3 SECTIONS AND DETAILS	A6.5 INTERIOR DETAILS	H2.3 OVERALL ROOF DEMOLITION PLAN	E1.3EP SECOND FLOOR PLAN- UNIT E- POWER
S5.4 SECTIONS AND DETAILS	A6.6 INTERIOR DETAILS	H3.1 OVERALL FIRST FLOOR PLAN	E2.0 OVERALL FIRST FLOOR PLAN- FIRE ALARM
S5.5 SECTIONS AND DETAILS	A6.10 ENLARGED RESTROOM PLANS & ELEVATIONS	H3.1A FIRST FLOOR DUCTWORK PLAN- UNIT A	E2.1 OVERALL SECOND FLOOR PLAN- FIRE ALARM
S5.6 SECTIONS AND DETAILS	A6.11 ENLARGED STAIR PLANS & SECTIONS	H3.1B FIRST FLOOR DUCTWORK PLAN- UNIT B	E2.2 FIRE ALARM DETAILS
<b>Demolition</b>	A6.12 ENLARGED FLOOR PLAN DETAILS	H3.1C FIRST FLOOR DUCTWORK PLAN- UNIT C	E2.3 FIRE ALARM DETAILS
AD1.1 FIRST FLOOR DEMOLITION PLAN - OVERALL	A6.13 DETAILS	H3.1D FIRST FLOOR DUCTWORK PLAN- UNIT D	E3.0 MDP-B ONE LINE DIAGRAM
AD1.2 SECOND FLOOR DEMOLITION PLAN - OVERALL	A6.20 ENLARGED STEAM LAB	H3.1E FIRST FLOOR DUCTWORK PLAN- UNIT E	E3.1 MDP-A ONE LINE DIAGRAM
AD1.A1 FIRST FLOOR DEMOLITION PLAN - UNIT A	A7.0 INTERIOR ELEVATIONS	H3.2 OVERALL SECOND FLOOR PLAN	E3.2 PANEL SCHEDULES
AD1.A2 SECOND FLOOR DEMOLITION PLAN - UNIT A	A7.1 INTERIOR ELEVATIONS	H3.2A SECOND FLOOR DUCTWORK PLAN- UNIT A	E3.3 PANEL SCHEDULES
AD1.B1 FIRST FLOOR DEMOLITION PLAN - UNIT B	A7.2 INTERIOR ELEVATIONS	H3.2B SECOND FLOOR DUCTWORK PLAN- UNIT B	E4.0 DETAILS
AD1.B2 SECOND FLOOR DEMOLITION PLAN - UNIT B	A7.3 INTERIOR ELEVATIONS	H3.2C SECOND FLOOR DUCTWORK PLAN- UNIT C	E4.1 DETAILS
AD1.D1 FIRST FLOOR DEMOLITION PLAN - UNIT D	A8.1 DOOR SCHEDULE & TYPES	H3.2D SECOND FLOOR DUCTWORK PLAN- UNIT D	E4.2 DETAILS
AD1.D2 SECOND FLOOR DEMOLITION PLAN - UNIT D	A8.2 DOOR SCHEDULE BID PACKAGE 3	H3.2E SECOND FLOOR DUCTWORK PLAN- UNIT E	
AD1.D3 SECOND FLOOR RCP DEMOLITION - UNIT D	A8.3 STOREFRONT TYPES	H3.3 OVERALL ROOF PLAN	
AD1.E1 FIRST FLOOR DEMOLITION PLAN - UNIT E	A8.4 STOREFRONT TYPES	H4.1A FIRST FLOOR PIPING PLAN- AREA A	
AD1.E2 SECOND FLOOR DEMOLITION PLAN - UNIT E	A8.5 BORROWED LIGHT TYPES	H4.1B FIRST FLOOR PIPING PLAN- AREA B	
AD5.0 FIRST FLOOR RCP DEMOLITION OVERALL	A8.6 STOREFRONT CURTAINWALL DETAILS	H4.1C FIRST FLOOR PIPING PLAN- AREA C	
AD5.1 SECOND FLOOR RCP DEMOLITION OVERALL	A9.0 ROOM FINISH SCHEDULE	H4.1D FIRST FLOOR PIPING PLAN- AREA D	
	A9.1 FINISH PLAN - FIRST FLOOR OVERALL	H4.1E FIRST FLOOR PIPING PLAN- AREA E	
	A9.2 FINISH PLAN - SECOND FLOOR OVERALL	H4.2A SECOND FLOOR PIPING PLAN- AREA A	
	A9.A1 FINISH PLAN - FIRST FLOOR UNIT A	H4.2B SECOND FLOOR PIPING PLAN- AREA B	
	A9.A2 FINISH PLAN - SECOND FLOOR UNIT A	H4.2C SECOND FLOOR PIPING PLAN- AREA C	
	A9.B1 FINISH PLAN - FIRST FLOOR UNIT B	H4.2D SECOND FLOOR PIPING PLAN- AREA D	
	A9.B2 FINISH PLAN - SECOND FLOOR UNIT B	H4.2E SECOND FLOOR PIPING PLAN- AREA E	
	A9.C1 FINISH PLAN - FIRST FLOOR UNIT C	H5.1 BOILER ROOM PLANS	
	A9.C2 FINISH PLAN - SECOND FLOOR UNIT C	H5.2 MECHANICAL H201 PLANS	
	A9.D1 FINISH PLAN - FIRST FLOOR UNIT D	H5.3 MECHANICAL H202 PLANS	
	A9.D2 FINISH PLAN - SECOND FLOOR UNIT D	H5.4 MECHANICAL H247 PLANS	
	A9.E1 FINISH PLAN - FIRST FLOOR UNIT E		
	A9.E2 FINISH PLAN - SECOND FLOOR UNIT E		
	FS1.0 KITCHEN PLAN		

Project Title:  
ADDITION AND RENOVATION TO  
LITTLE CHUTE HIGH/ MIDDLE/ INTERMEDIATE  
SCHOOL  
Little Chute Area School District  
1402 Freedom Rd Little Chute, WI 54140

REVISIONS:  
DATE DESCRIPTION

**NOT FOR CONSTRUCTION**

Project Number:  
**3294**

Issued For:  
**90% PROGRESS SET**

Sheet Title:  
**COVER SHEET**

Sheet Number:  
**G0.0**



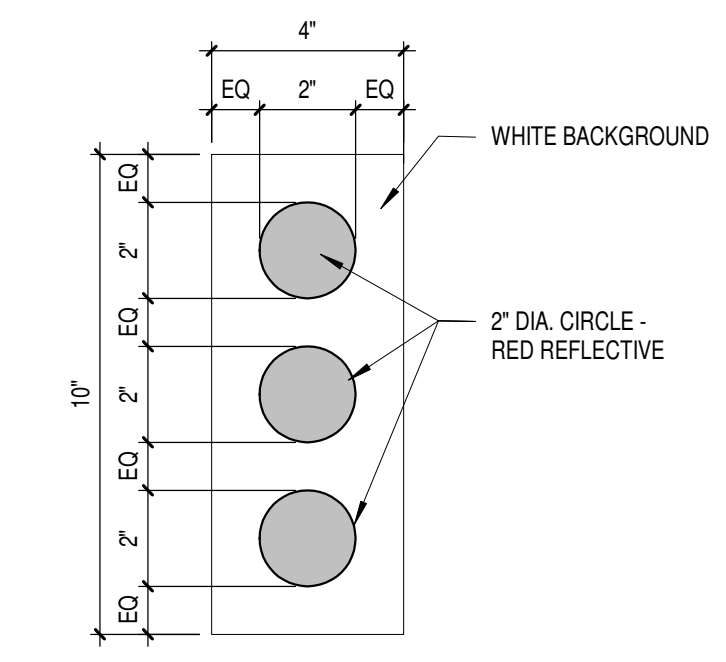
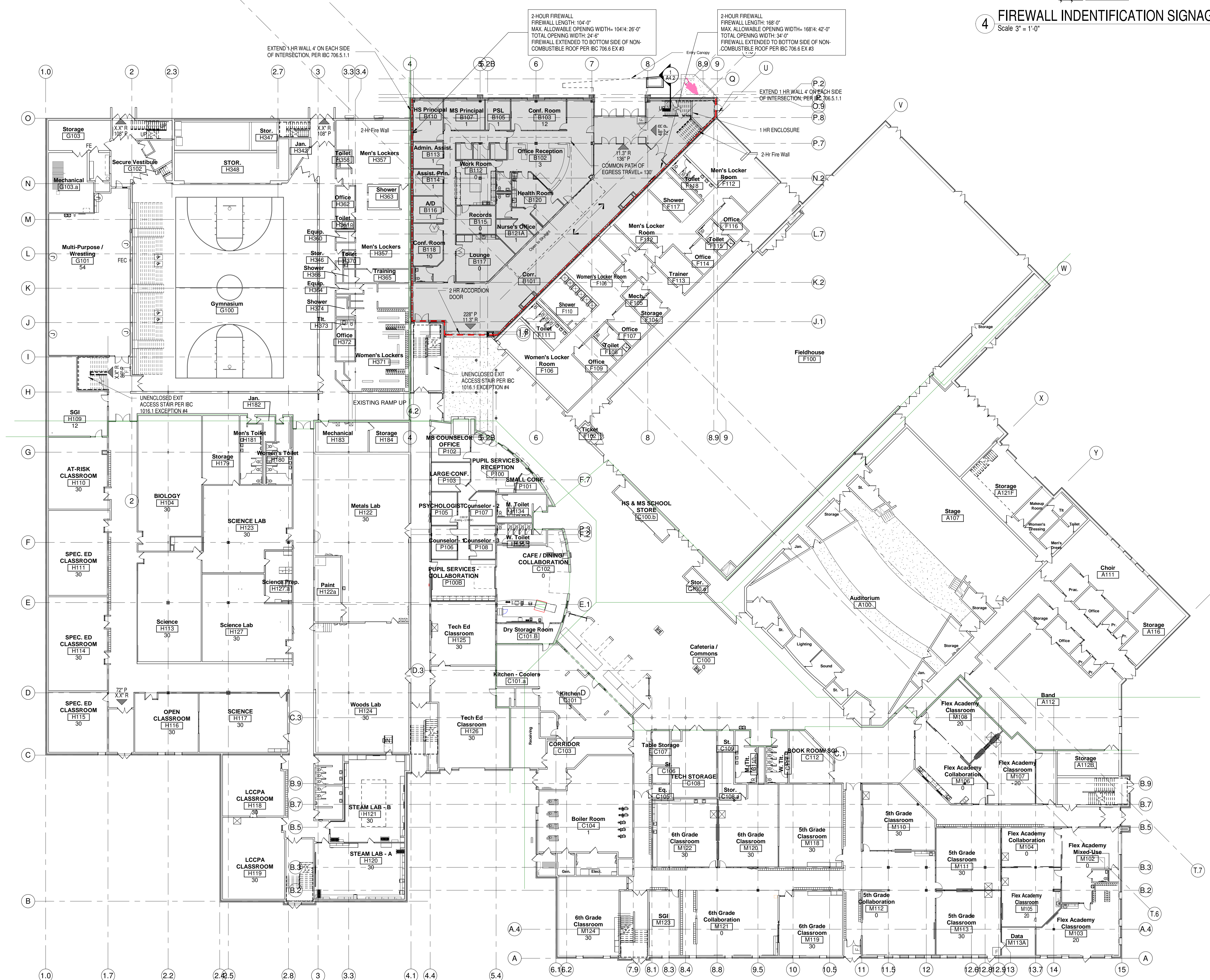

4 FIREWALL IDENTIFICATION SIGNAGE  
Scale 3" = 1'-0"

**LIFE SAFETY SYMBOLS**

- 1 HOUR RATED WALL ASSEMBLY. SEE NOTATIONS ON PLANS FOR TYPE
- 2 HOUR RATED WALL ASSEMBLY. SEE NOTATIONS ON PLANS FOR TYPE
- EXIT
- R= EXIT WIDTH REQUIRED
- P= EXIT WIDTH PROVIDED
- FE FIRE EXTINGUISHER
- FEC FIRE EXTINGUISHER CABINET
- BUILDING 1 (NEW ADDITION)
- BUILDING 2 (HIGH SCHOOL 1966)
- BUILDING 3 (MIDDLE SCHOOL 1996)

**TOTAL LOCKER QUANTITIES**

EXISTING LOCKERS TO REMAIN:	172
EXISTING LOCKERS TO BE RELOCATED:	0
NEW LOCKERS:	122
<b>TOTAL LOCKERS:</b>	<b>294</b>

**ACCESSIBLE LOCKER QUANTITIES**  
(PER IBC 1109.8.1)

TOTAL NEW LOCKERS:	122
MINIMUM QUANTITY OF NEW LOCKERS REQUIRED TO BE ADA COMPLIANT:	6 (5%)
TOTAL NEW ADA LOCKERS:	6 (6.5%)

**BUILDING 1 (New Addition)**

TWO STORY BUILDING  
TYPE IIB CONSTRUCTION - FULLY SPRINKLERED  
3 STORES ALLOWED PER 504.2 (75' MAX.) - BUILDING HEIGHT PER GRADE P  
ALLOWABLE AREA = 14,500 SF  
AREA INCREASE FOR FRONTAGE = 35,928 SF  
ALLOWABLE AREA PER FLOOR = 50,428 SF

ACTUAL BUILDING AREA:

FIRST FLOOR	= 10,188 SF
SECOND FLOOR	= 10,870 SF
<b>TOTAL BUILDING AREA</b>	<b>= 20,738 SF</b>

OCCUPANT LOAD (Actual): FIRST FLOOR = 53, SECOND FLOOR = 330  
EGRESS WIDTH: 15.9' REQUIRED, 216" PROVIDED, 99" REQUIRED, 144" PROVIDED  
STAIR WIDTH REQUIRED = 162" REQUIRED, 240" PROVIDED

**SANITARY FIXTURE COUNTS**

OCCUPANT LOAD: 1,415 + 485 (1st FL.) + 920 (2nd FL.)  
ACTUAL BUSINESS OCCUPANCY (B) = 108 (83 MALE / 53 FEMALE)

FIXTURE TYPE:	WC	LAV	DF
FORMULA:	M(1/25)	F(1/25)	M(1/40) F(1/40)
REQUIRED:	2.12	2.12	1.32 1.32

EDUCATIONAL OCCUPANCY (E) = 1,209 (655 MALE / 655 FEMALE)

FIXTURE TYPE:	WC	LAV	DF
FORMULA:	M(1/50)	F(1/50)	M(1/50) F(1/50)
REQUIRED:	13.1	13.1	13.1 13.1

**PROVIDED FIXTURES**

FIXTURE TYPE:	WC	LAV	DF
REQUIRED:	15.22	15.22	14.42 14.42
PROVIDED:	21 + 25U	44	26 26 8
UNSEX TOILETS:	12 WC & 13 LAVS PROVIDED TO MEET OR EXCEED REQUIRED COUNTS		

OCCUPANT LOAD (EVENT MAX.): 1,000  
ASSEMBLY OCCUPANCY (A) = 1,000 (600 MALE / 500 FEMALE)

FIXTURE TYPE:	WC	LAV	DF
FORMULA:	M(1/25)	F(1/25)	M(1/200) F(1/200)
REQUIRED:	4	7.69	2.5 2.5 2
PROVIDED:	4 + 6U	10	6 4 4 4
UNSEX TOILETS:	0		

FIXTURES ARE PROVIDED WITH MINIMUM ACCESSIBLE DISTANCE TO EVENT DOES NOT INCLUDE LOCKER ROOM FIXTURES

**TABLE 601- FIRE RESISTANCE RATING REQUIREMENTS FOR BUILDING ELEMENTS, TYPE IIB**

ELEMENTS, TYPE IIB	RATING
PRIMARY STRUCTURAL FRAMES	0
BEARING WALL	0
EXTERIOR	0
INTERIOR	0
NONBEARING WALLS AND PARTITIONS	TABLE 602
EXTERIOR	0
NONBEARING WALLS AND PARTITIONS	0
INTERIOR	0
FLOOR CONSTRUCTION AND ASSOCIATED SECONDARY MEMBERS	0
ROOF CONSTRUCTION AND ASSOCIATED SECONDARY MEMBERS	0

- 703.6 MARKING AND IDENTIFICATION**  
Firewalls, fire barriers, fire partitions, smoke barriers and smoke partitions or any other wall required to have protected openings or penetrations shall be effectively and permanently identified with signs or stenciling.
- 709.2 CONTINUITY**  
Fire partitions to underside of deck.
- 709.6 OPENINGS**  
Openings in a fire partition shall be protected in accordance with Section 715.
- TABLE 715.4.3- FIRE DOOR AND FIRE SHUTTER PROTECTION RATING**  
20 min. door assemblies in 1 hr corridor, (non required)  
90 min. door assemblies in 2 hr firewalls.
- 715.4.8- DOOR CLOSING**  
FIRE DOORS SHALL BE SELF- OR AUTOMATIC CLOSING IN ACCORDANCE WITH THIS SECTION.
- TABLE 1016.1- EXIT ACCESS TRAVEL DISTANCE**  
Sprinklers= 250 ft (max)
- 1016.1- CORRIDOR FIRE RESISTANCE RATING**  
0 hrs. (New Addition Sprinklered)

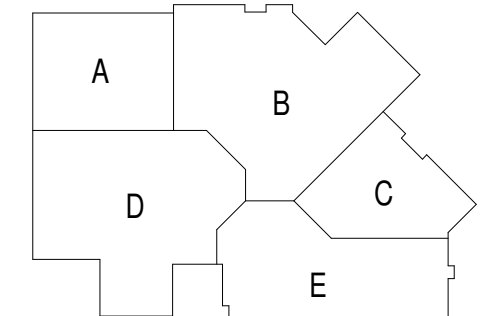

**bray architects**  
solid foundation. forward thinking.

**Office Locations:**  
Milwaukee  
829 S. 1st Street  
Milwaukee, Wisconsin 53204  
T: 414.226.0200

**Sheboygan**  
1227A North 8th Street  
PO Box 955  
Sheboygan, Wisconsin 53082  
T: 920.459.4200  
www.brayarch.com

**Project Title:**  
ADDITION AND RENOVATION TO  
LITTLE CHUTE HIGH/MIDDLE/INTERMEDIATE  
SCHOOL  
Little Chute Area School District  
1402 Freedom Rd Little Chute, WI 54140

**REVISIONS:**

NO.	DATE	DESCRIPTION

**NOT FOR CONSTRUCTION**

Project Number:  
**3294**

Issued For:  
**90% PROGRESS SET**

Sheet Title:  
**CODE REVIEW-FIRST FLOOR**

Sheet Number:  
**G0.1**

© 2017 Bray Associates Architects, Inc.



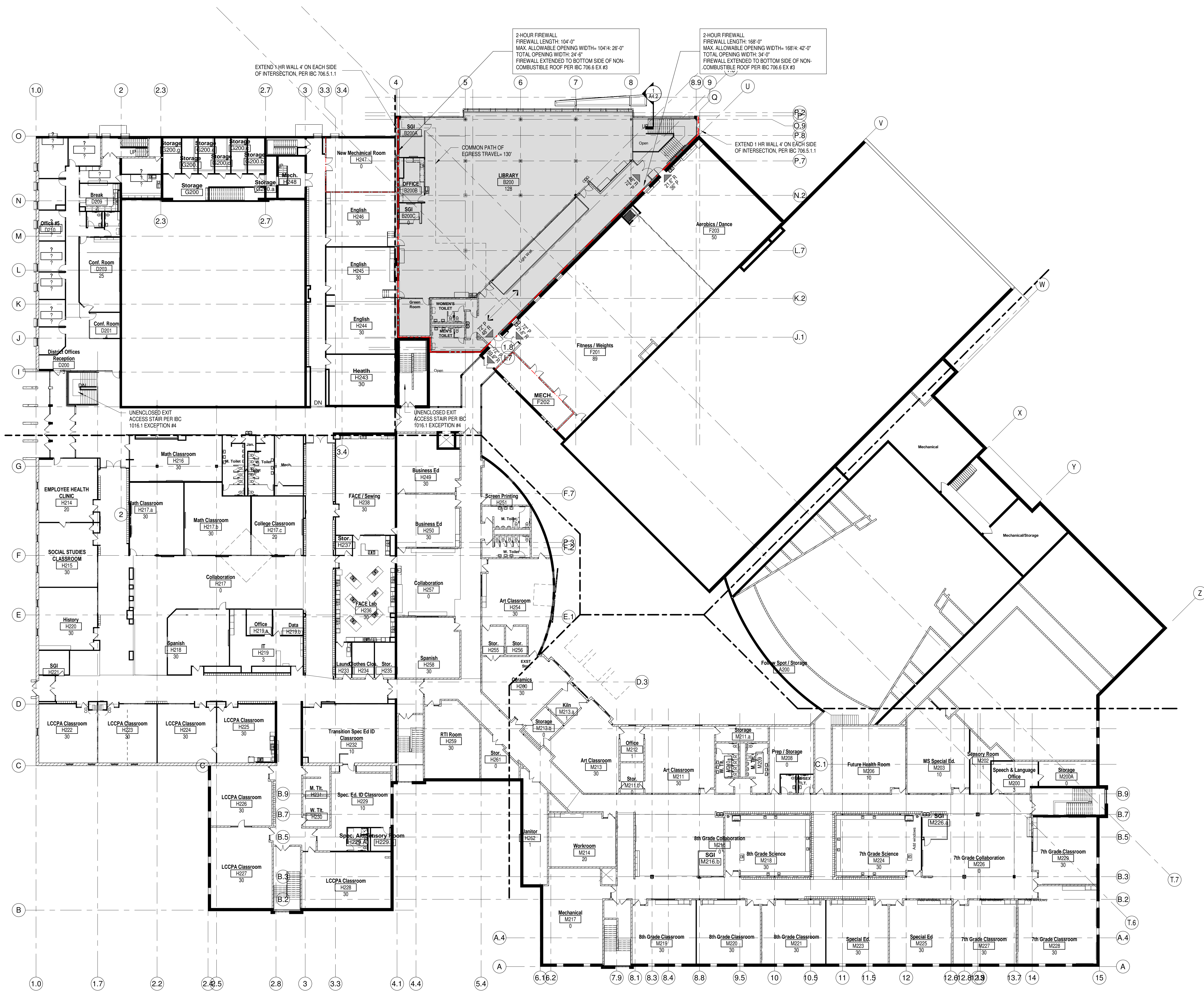

### LIFE SAFETY SYMBOLS

- 1 HOUR RATED WALL ASSEMBLY. SEE NOTATIONS ON PLANS FOR TYPE
- - - 2 HOUR RATED WALL ASSEMBLY. SEE NOTATIONS ON PLANS FOR TYPE
- EXIT EXIT
- R EXIT WIDTH REQUIRED
- P EXIT WIDTH PROVIDED
- FE FIRE EXTINGUISHER
- FEC FIRE EXTINGUISHER CABINET
- BUILDING 1 (NEW ADDITION)
- BUILDING 2 (HIGH SCHOOL 1996)
- BUILDING 3 (MIDDLE SCHOOL 1996)

### TOTAL LOCKER QUANTITIES

EXISTING LOCKERS TO REMAIN:	570
EXISTING LOCKERS TO BE RELOCATED:	0
NEW LOCKERS:	82
<b>TOTAL LOCKERS:</b>	<b>652</b>

### ACCESSIBLE LOCKER QUANTITIES

(PER IBC 1109.8.1)

TOTAL NEW LOCKERS	82
MINIMUM QUANTITY OF NEW LOCKERS	4 (5%)
REQUIRED TO BE ADA COMPLIANT:	6 (6.5%)
TOTAL NEW ADA LOCKERS	6 (6.5%)

### BUILDING 1 (New Addition)

TWO STORY BUILDING  
TYPE IIB CONSTRUCTION - FULLY SPRINKLERED  
3 STORES ALLOWED PER 504.2 (75' MAX.) - BUILDING HEIGHT PER GRADE P  
ALLOWABLE AREA = 14,500 SF  
AREA INCREASE FOR FRONTAGE = 35,828 SF  
ALLOWABLE AREA PER FLOOR = 50,428 SF

### ACTUAL BUILDING AREA:

FIRST FLOOR	= 10,188 SF
SECOND FLOOR	= 10,570 SF
<b>TOTAL BUILDING AREA</b>	<b>= 20,758 SF</b>

### OCCUPANT LOAD (Actual)

FIRST FLOOR = 53	EGRESS WIDTH 15.9' REQUIRED 216' PROVIDED
SECOND FLOOR = 330	99' REQUIRED 144' PROVIDED

### STAIR WIDTH REQUIRED =

162' REQUIRED 240' PROVIDED
-----------------------------



**Office Locations:**  
**Milwaukee**  
 829 S. 1st Street  
 Milwaukee, Wisconsin 53204  
 T: 414.226.0200  
**Sheboygan**  
 1227A North 8th Street  
 PO Box 955  
 Sheboygan, Wisconsin  
 53082  
 T: 920.459.4200  
[www.brayarch.com](http://www.brayarch.com)

Project Title:  
**ADDITION AND RENOVATION TO  
 LITTLE CHUTE HIGH/MIDDLE/INTERMEDIATE  
 SCHOOL**  
 Little Chute Area School District  
 1402 Freedom Rd Little Chute, WI 54140

REVISIONS:

DATE	DESCRIPTION

**NOT FOR  
 CONSTRUCTION**

Project Number:  
**3294**

Issued For:  
**90% PROGRESS  
 SET**

Sheet Title:  
**SECOND FLOOR  
 CODE REVIEW  
 SHEET**

Sheet Number:  
**G0.2**

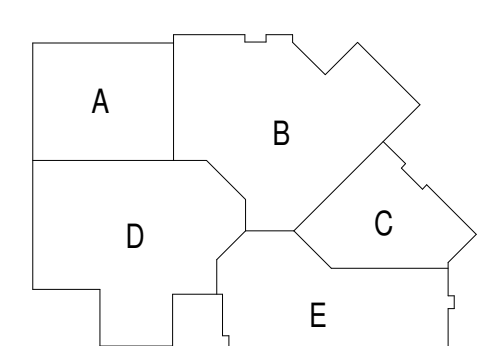



TYPICAL ABBREVIATIONS LIST

@	AT	JAN	JANITOR
AC	AIR CONDITIONING	JC	JANITOR'S CLOSET
ACC	ACCESS (IBLE)	JST	JOIST
ACCFR	ACCESS FLOOR	JT	JOINT
ACCU	ACOUSTICAL	KPL	KICK PLATE
ADH	ADHESIVE	LAB	LABORATORY
ADU	ADJUSTABLE	LAD	LADDER
AF	ABOVE FINISHED FLOOR	LAM	LAMINATE (E) (ION)
AL	ALUMINUM	LK	LOCKER (S)
ANCH	ANCHOR	LOC	LOCATION
AP	ACCESS PANEL	LT	LIGHT
APPROX	APPROXIMATE	LTL	LINTEL
ARCH	ARCHITECTURAL	LVR	LOUVER
ASPH	ASPHALT	MAS	MASONRY
AT	ACOUSTICAL TILE	MAX	MAXIMUM
AUX	AUXILIARY	MEZZ	MEZZANINE
AVG	AVERAGE	MFR	MANUFACTURER
BCJ	BRICK CONTROL JOINT	MIN	MINIMUM
BIT	BITUMINOUS	MIR	MIRROR
BLDG	BUILDING	MISC	MISCELLANEOUS
BLE	BRICK LEDGE ELEVATION	MO	MASONRY OPENING
BLK	BLOCKING	MRO	METAL ROOF DECKING
BM	BEAM	MTD	MOUNTED
BOT	BOTTOM	MTL	METAL
BRG	BRICK	MWK	MILLWORK
BVL	BEVELED	N	NORTH
BW	BOTH WAYS	NA	NOT APPLICABLE
C&G	CURB AND GUTTER	NC	NEW CONSTRUCTION
CC	CENTER TO CENTER	NO	NOT IN CONTRACT
CAB	CABINET	NR	NUMBER
CB	CONCRETE BLOCK	NTS	NOT TO SCALE
CCJ	INTERIOR CMU CONTROL JOINT	OC	ON CENTER
CEM	CEMENT	OH	OVERHEAD
CEN	CENTER	OP	OPEN WEB JOIST
CFL	OPERABLE FLASING	OP	OPPOSITE
CG	CORNER GUARD CHANNEL	PFN	PREFINISHED
CHAN	CHANNEL	PL	PLATE
C.I.P.	CAST-IN PLACE	PLAM	PLASTIC LAMINATE
CJ	CONTROL JOINT	P.LAM	PLASTIC LAMINATE
CK	CAULK (ING)	PLAS	PLASTER
CLG	CEILING	PLAS LAM	PLASTIC LAMINATE
CLOS	CLOSET CLOSURE	PLBR	PLUMBING BARRIER
CLR AND	CLEAR AND	PLMG	PLUMBING
CMU	CONCRETE MASONRY UNIT	PLYWD	PLYWOOD
COL	COLUMN	PNL	PANEL
CONC	CONCRETE	POL	POLISHED
CONT	CONTINUOUS	PREC	PRECAST
CONTR	CONTRACTOR	PREC TERR	PRECAST TERRAZZO
COORD	COORDINATE	PREFAB	PREFABRICATED
COR	CORNER	PRES TR	PRESSURE TREATED
CORR	CORRIDOR	PROJ	PROJECTION (OR)
CPG	COPING	PT	PAN
CPL	CEMENT PLASTER	PV	PAVED (ING)
CPT	CARPET	PVMT	PAVEMENT
CSMT	CASEMENT	PWR	POWER
CSWK	CASEWORK	QT	QUARRY TILE
CURT	CERAMIC TILE	R	RISER
CURT	CURTAIN	RB	RUBBER BASE
CUSP	CUSPIDOR	RUB	RUBBER COVER BASE
CW	CURTAIN WALL	RD	ROOF DRAIN
DEMO	DEMOLITION	RENF	REINFORCING
DEP	DEPRESSED	REMO	REMOVE (E) (ABLE)
DEPT	DEPARTMENT	RECD	REQUIRED
DET	DETAIL	RFG	ROOFING
DIA	DRAWING FOUNDATION	RL	RAIL (ING)
DF	DIAMETER	RM	ROOM
DMPF	DAMP PROOFING	ROW	RIGHT OF WAY
DN	DOWN	RS	ROUGH SLAB
DPV	DEMOUNTABLE PARTITION W/ VINYL FINISH	RUB	RUBBER
DRS	DOORS	S	SEALED
DRS	DOWNPOUT	SAB	SOUND ATTENUATION BATT
DWLS	DOWELS	SAN	SANITARY
DWR	DRAWER	SB	SPASH BLOCK
EFS	EXTERIOR FINISH SYSTEM	SC	SOLID CORE
EFS	EXTERIOR INSULATION FINISH SYSTEM	SCHED	SCHEDULE
EJ	EXPANSION JOINT	SEAL	SEALANT
EL	ELEVATION	SF	STOREFRONT
ELEC	ELECTRICAL	SHV	SHIELD (VING)
ELECT	ELECTRICAL	SHT	SHEET (ING)
ELEV	ELEVATION	SHTG	SHATHING
ENTR	ENTRANCE	SI	SQUARE INCH
EP	EPOXY PAINT	SIM	SIMILAR
EPS	EXPANDED POLYSTYRENE	SJ	SEALANT JOINT
EW	EACH WAY	SK	SKID
EWC	ELECTRIC WATER CHILLER	SKLT	SKYLIGHT
EXH	EXHAUST	SOG	SLOUGHT
EXIST. OR EX.	EXISTING	SPEC	SPECIFICATION(S)
EXP	EXPANDED	SPEC(S)	SPECIFICATION(S)
EXT	EXTERIOR	SKR	SPAKER
F&I	FURNISH & INSTALL	SPRT	SPORT SURFACES OR FLOOR
F&B	FABRIC	SS	SQUARE
FAS	FASTEN (ER)	SS	STAINLESS STEEL
FB	FACE BRICK	ST	STAIN
FBO	FURNISHED BY OWNER	STD	STANDARD
FD	FLOOR DRAIN	STG	SEATING
FE	FIRE EXTINGUISHER	STL	STEEL
FE-36	FIRE EXT. (AGENT 36 FOR COMPUTERS)	STM	STEAM
FEL	FINISHED END PANEL	STN	STONE
FGL	FIBERGLASS	STOR	STORAGE
FH	FULL HEIGHT	STRUC	STRUCTURE OR STRUCTURAL
FN	FINISH	SUSP ATC	SUSPENDED ACOUSTICAL TILE CEILING
FL	FLOOR	SV	SHEET VINYL
FLASH	FLASHING	SVS	SYSTEM
FLO	FLOOR CLEANOUT	T	TOP
FLOOR	FLORESCENT	T&G	TONGUE & GROOVE
FOIC	FURNISHED BY OWNER, INSTALLED BY CONTRACTOR	TCJ	THRU-WALL CONTROL JOINT
FOIO	FURNISHED BY OWNER, INSTALLED BY OWNER	TEL	TELEPHONE
FOV	FURNISHED BY OWNER, INSTALLED BY VENDOR	TEMP	TEMPERATURE, TEMPORARY, TEMPERED
FOM	FACE OF MASONRY	TERR	TERRAZZO
FOS	FACE OF STUDS	TERR T	TERRAZZO TILE
FOW	FACE OF WALL	TLE	TOP OF (BRICK) LEDGE
FP	FIREPROOF (ING)	TIP	TILE PARTITION
FRG	FIBERGLASS REINFORCED GYPSUM	TRES	TREAS
FTF	FACE TO FACE	TR	TACK SURFACE
FTG	FOOTING	TS	TACK SURFACE
FV	FIELD VERIFY	TY	TYPICAL
FXTR	FIXTURE	UC	UNDERCUT
G&V	GALVANIZED	UNFN	UNFINISHED
GC	GENERAL CONTRACTOR	UR	URNAL
GEN	GENERAL	UTL	UTILITY
GF	GROUND FACE	UV	UTILITY VENTILATOR, ULTRA VIOLET (LIGHT)
GFCMU	GROUND FACE CMU	V	VINYL
GFI	GROUND FAULT INTERRUPTER	VB	VAPOR BARRIER OR VINYL BASE
GFP	GROUND FAULT PROTECTOR	VCT	VINYL COMPOSITION TILE
GL	GLASS	VEN	VENEER
GLBK	GLASS BLOCK	VERT	VERTICALLY
GLCMU	GLAZED CMU	VEST	VESTIBULE
GLP	GLASS PANEL	VF	VINYL FABRIC
GPT	GLAZED PAVER TILE	VJ	V-JOINT
GR	GRADE	VOL	VOLUME
GR	GRILLE	VPL	VENEER PLASTER
GYP	GYPSUM	W	WITH
GYP BD	GYPSUM BOARD	WB	WOOD BASE
H&V	HEATING & VENTILATION	WD	WOOD
HB	HOSE FAUCET BBS @ H BEAM OR HIGH BASE	WBW	WINDOW
HBD	HARDBOARD	WGL	WIRE GLASS
HC	HOLLOW CORE	WH	WEATHERPROOF
HOWND	HARDWOOD	WRB	WARDROBE
HW	HARDWARE	WSCOT	WANSOT
HGT	HEIGHT	WTW	WALL TO WALL
HM	HOLLOW METAL	WWF	WELDED WIRE FABRIC
HO	HOLD OPEN	YD	YARD
HORIZ	HORIZONTAL	YR	YEAR
HR	HOUR		
HTG	HEATING		
HTR	HEATER		
HVAC	HEATING/VENTILATING & AIR CONDITIONING		
HYD	HYDRANT		
IC	INCOMPLETE		
NCL	INCLUDE (DED) (ING) (SIV)		
NFO	INFORMATION		
INSUL	INSULATE (E) (ED) (ION)		
INT	INTERIOR		
INV	INVERT		

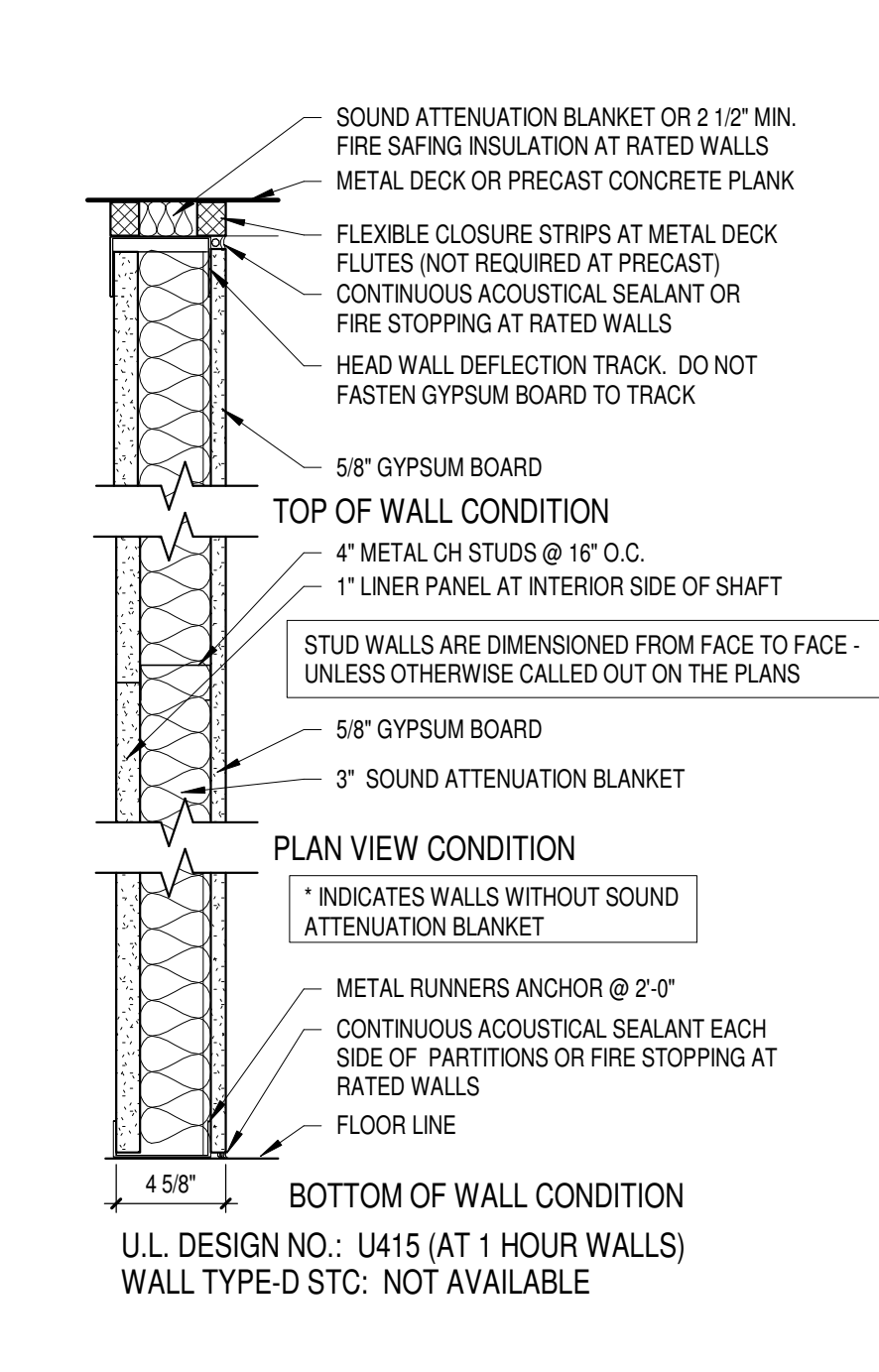

WALL TYPE D & D\*  
Scale 1 1/2" = 1'-0"

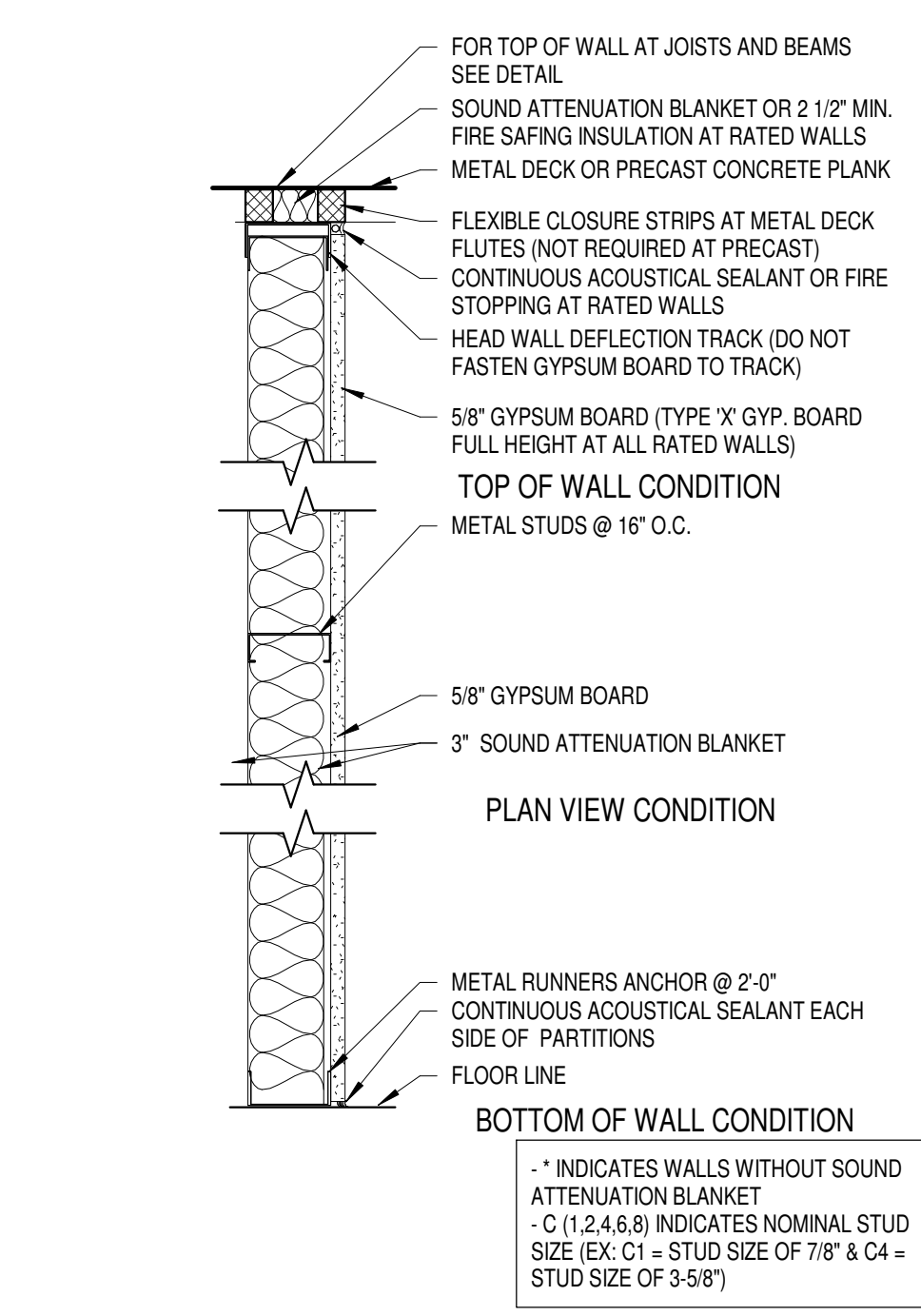

WALL TYPE C & C\*  
Scale 1 1/2" = 1'-0"

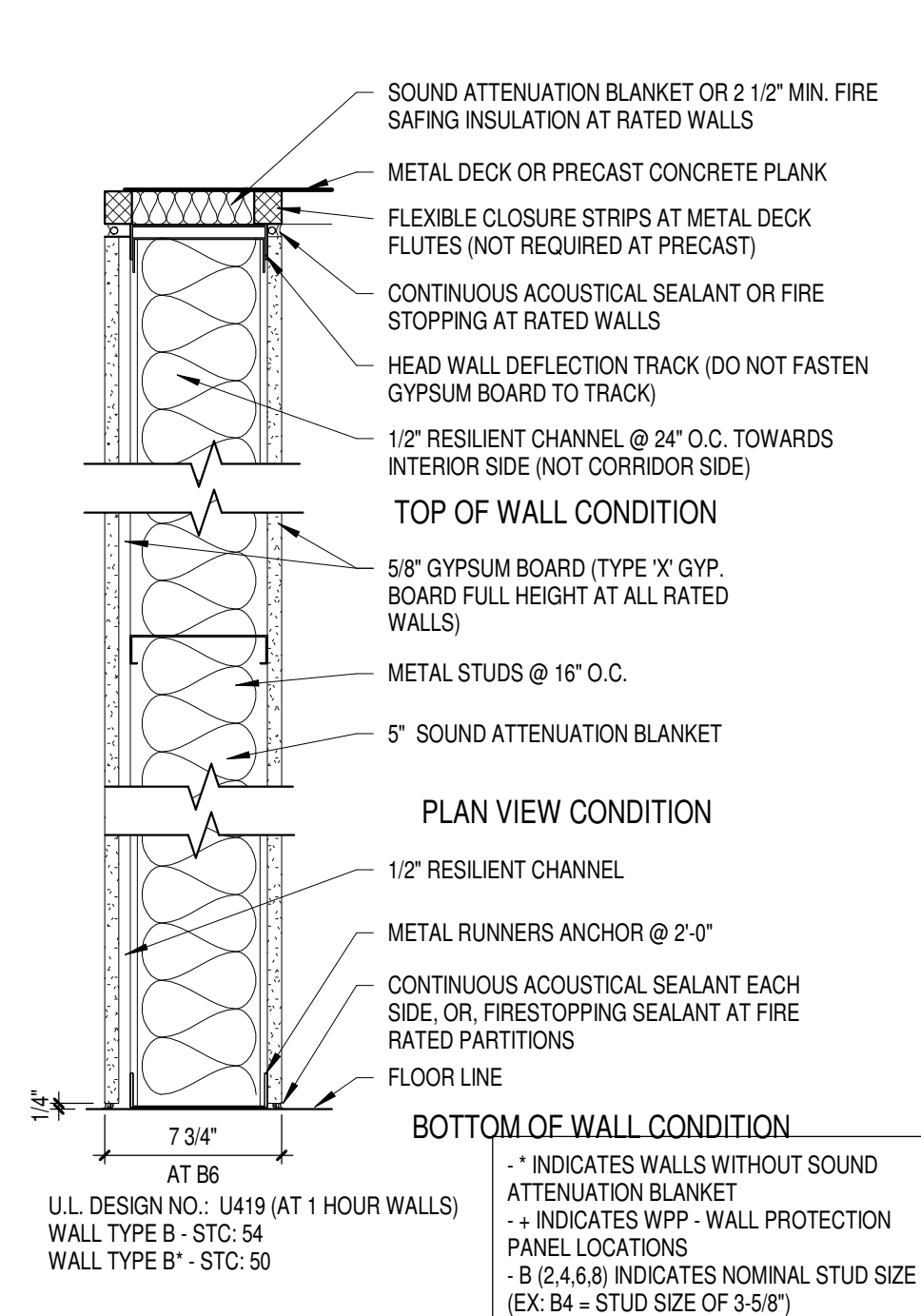

WALL TYPE B, B\* & B+  
Scale 1 1/2" = 1'-0"

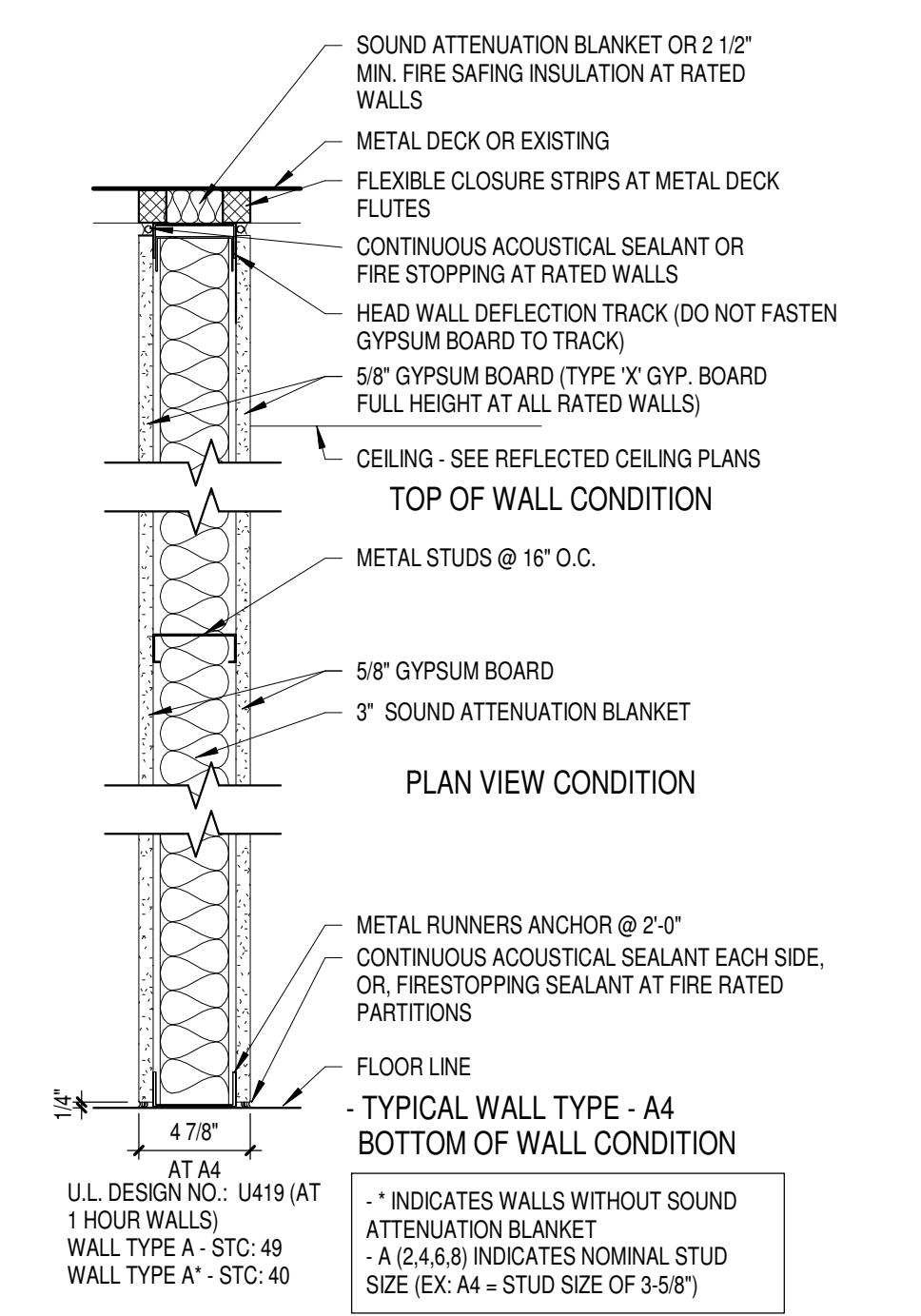

WALL TYPE A & A\*  
Scale 1 1/2" = 1'-0"

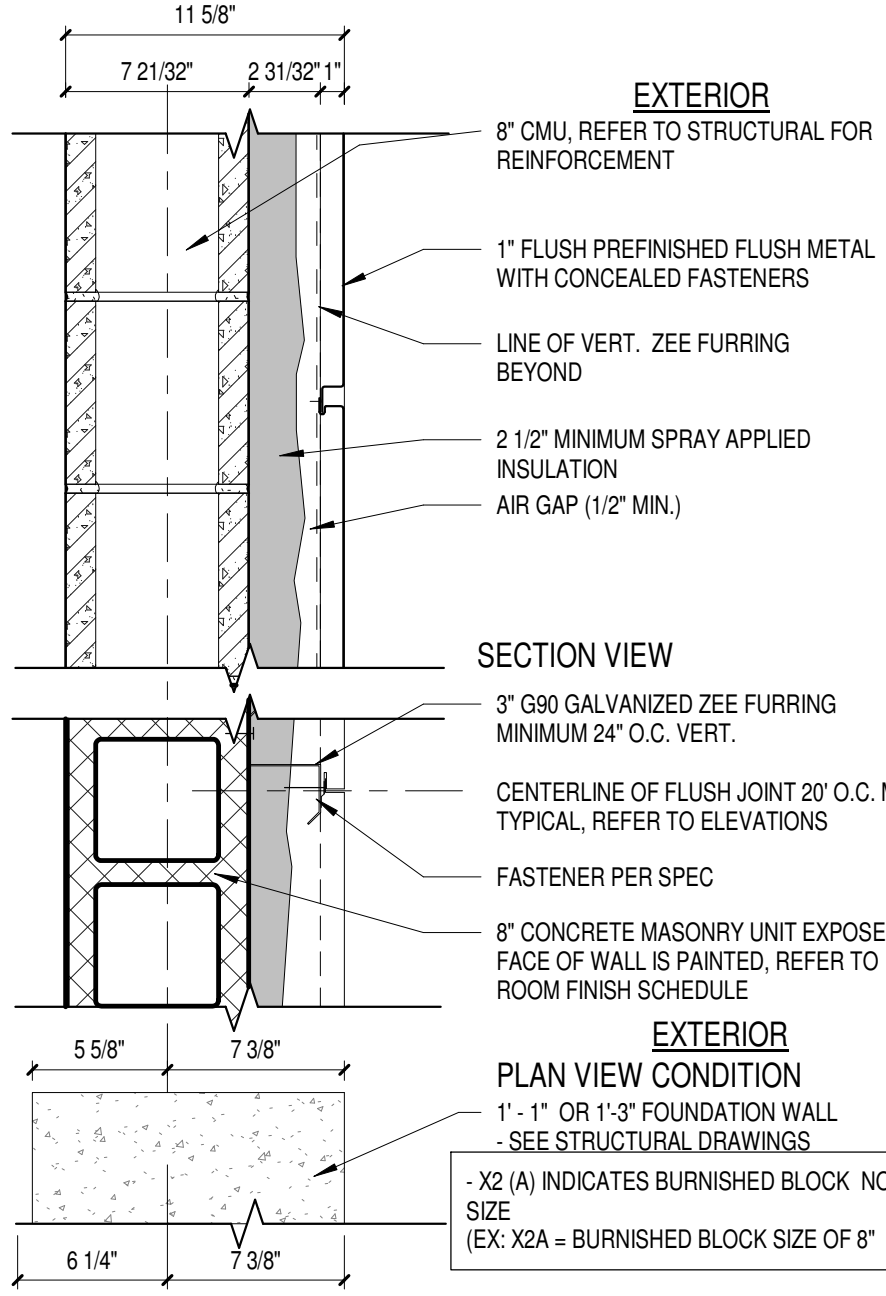

WALL TYPE X2A  
Scale 1 1/2" = 1'-0"

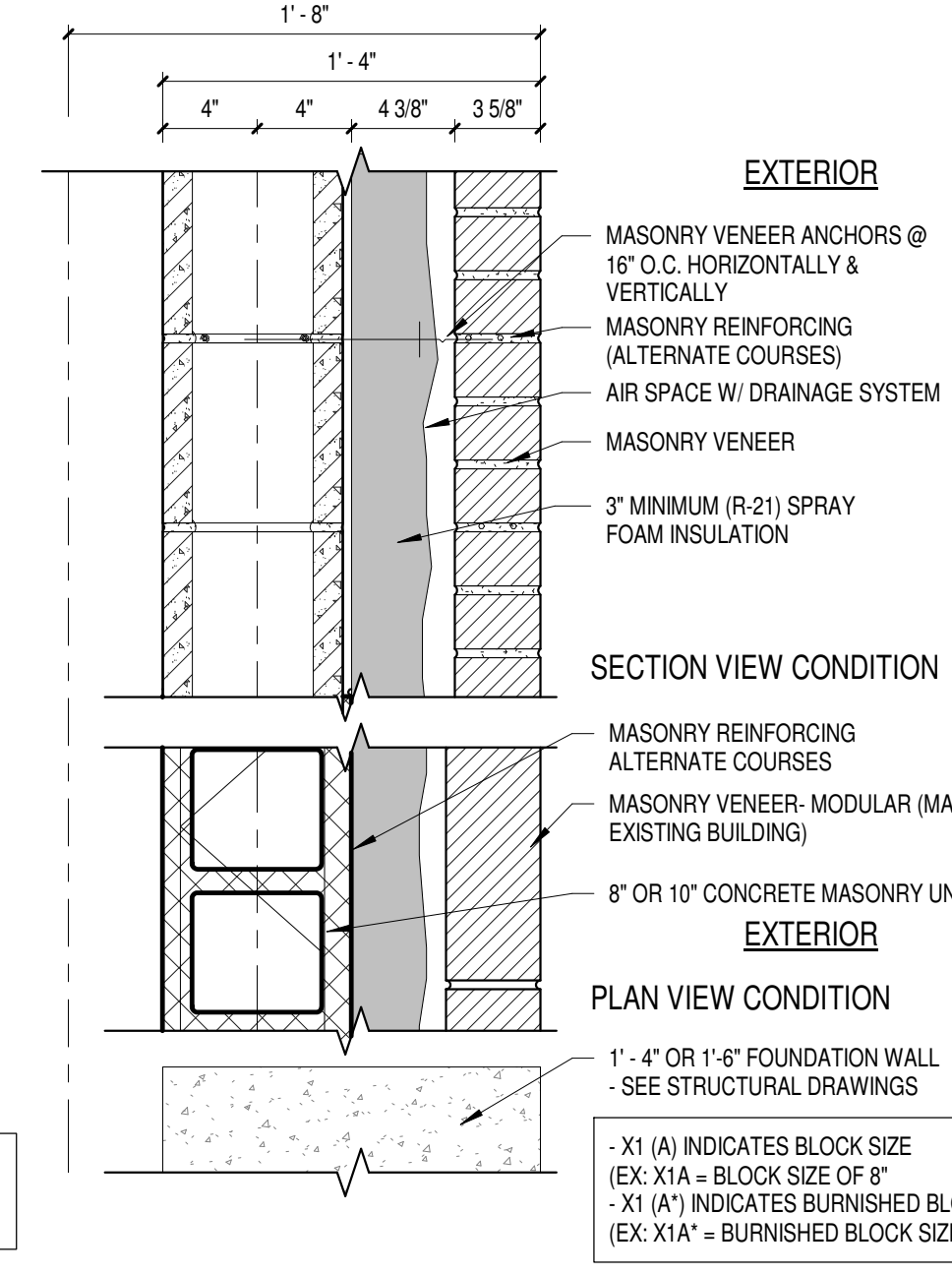

WALL TYPE X1A & X1A\*  
Scale 1 1/2" = 1'-0"

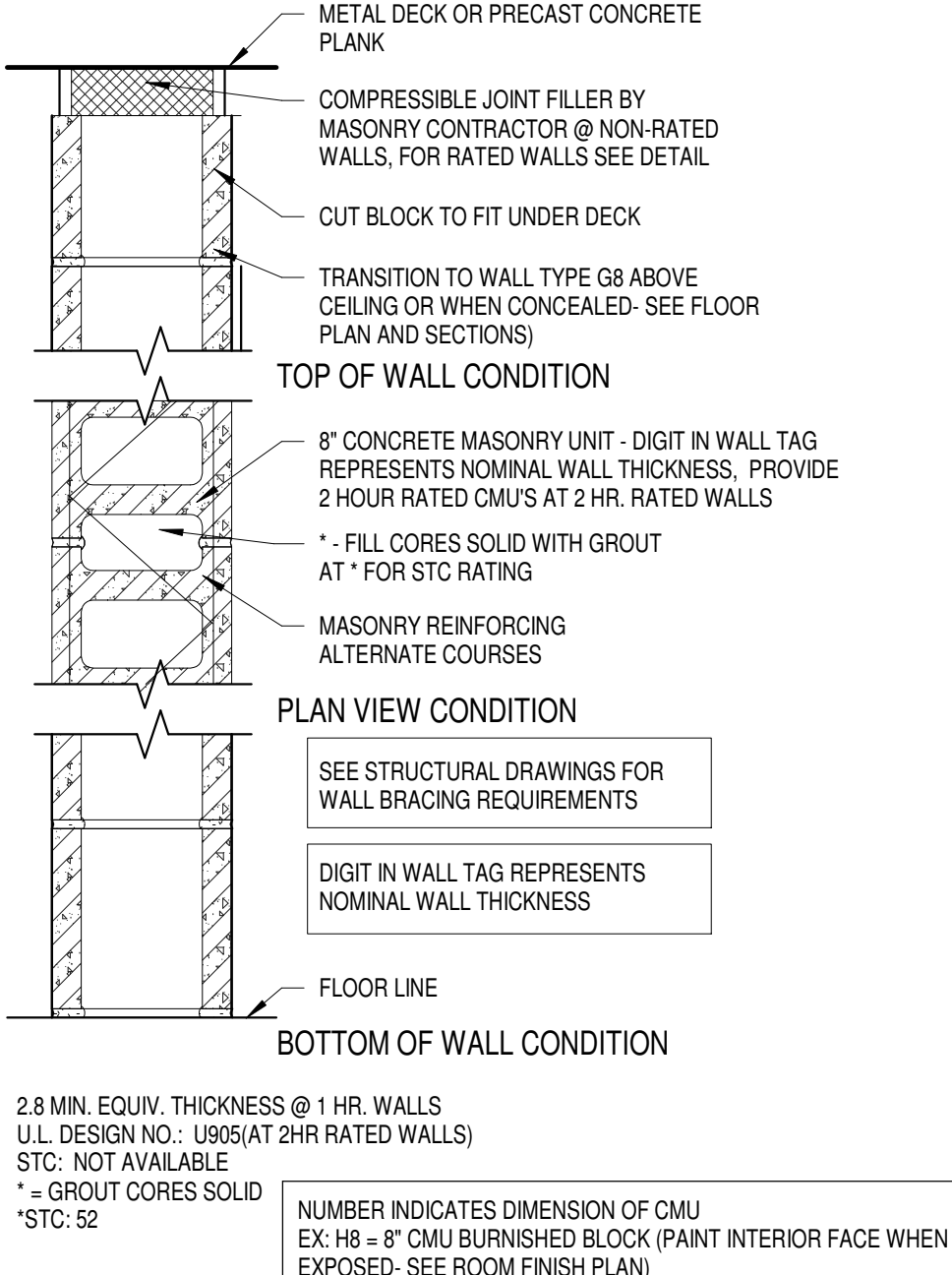

WALL TYPE H & H\* (6.8, 10, 12)  
Scale 1 1/2" = 1'-0"

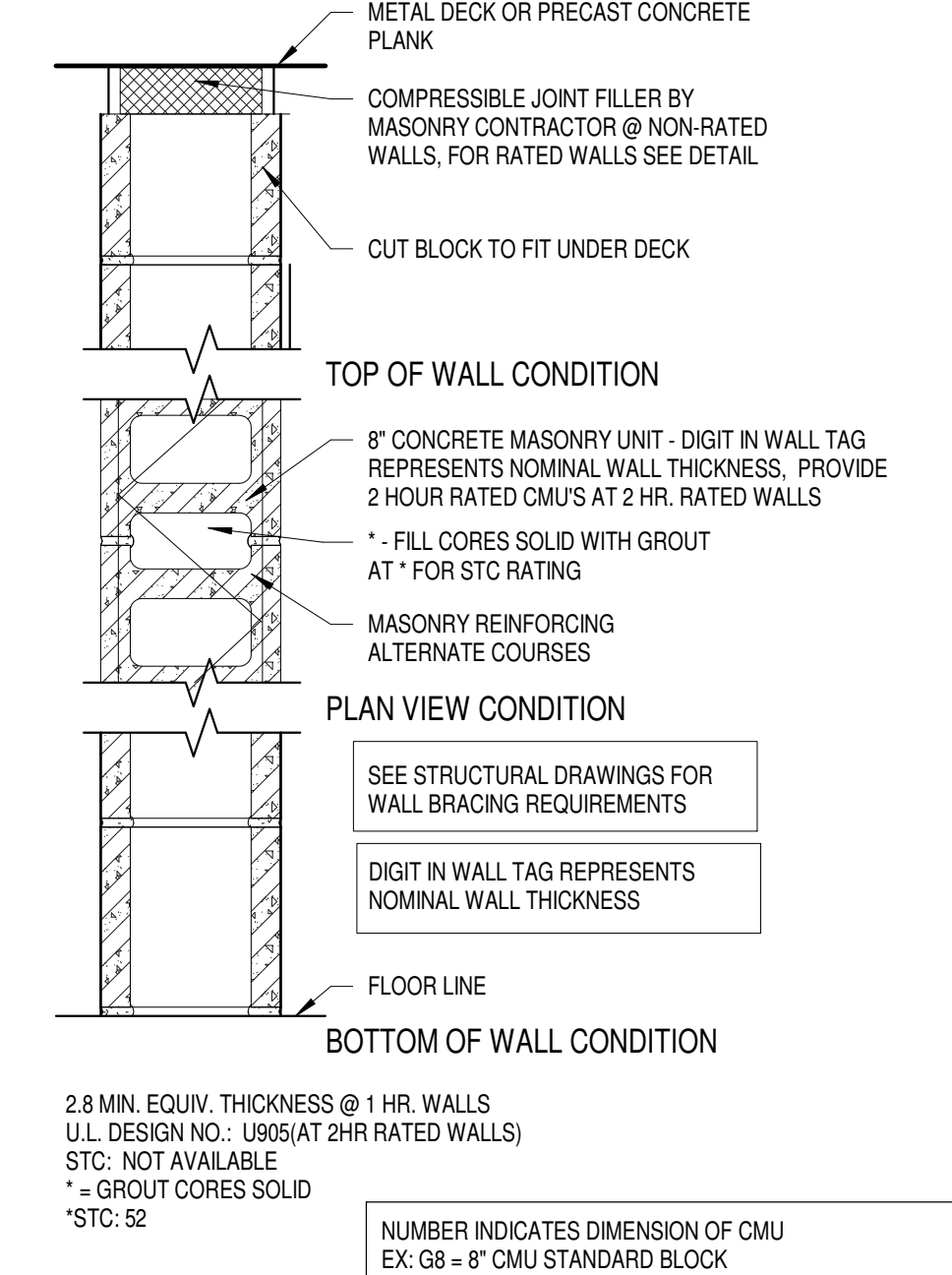

WALL TYPE G & G\* (6.8, 10, 12)  
Scale 1 1/2" = 1'-0"

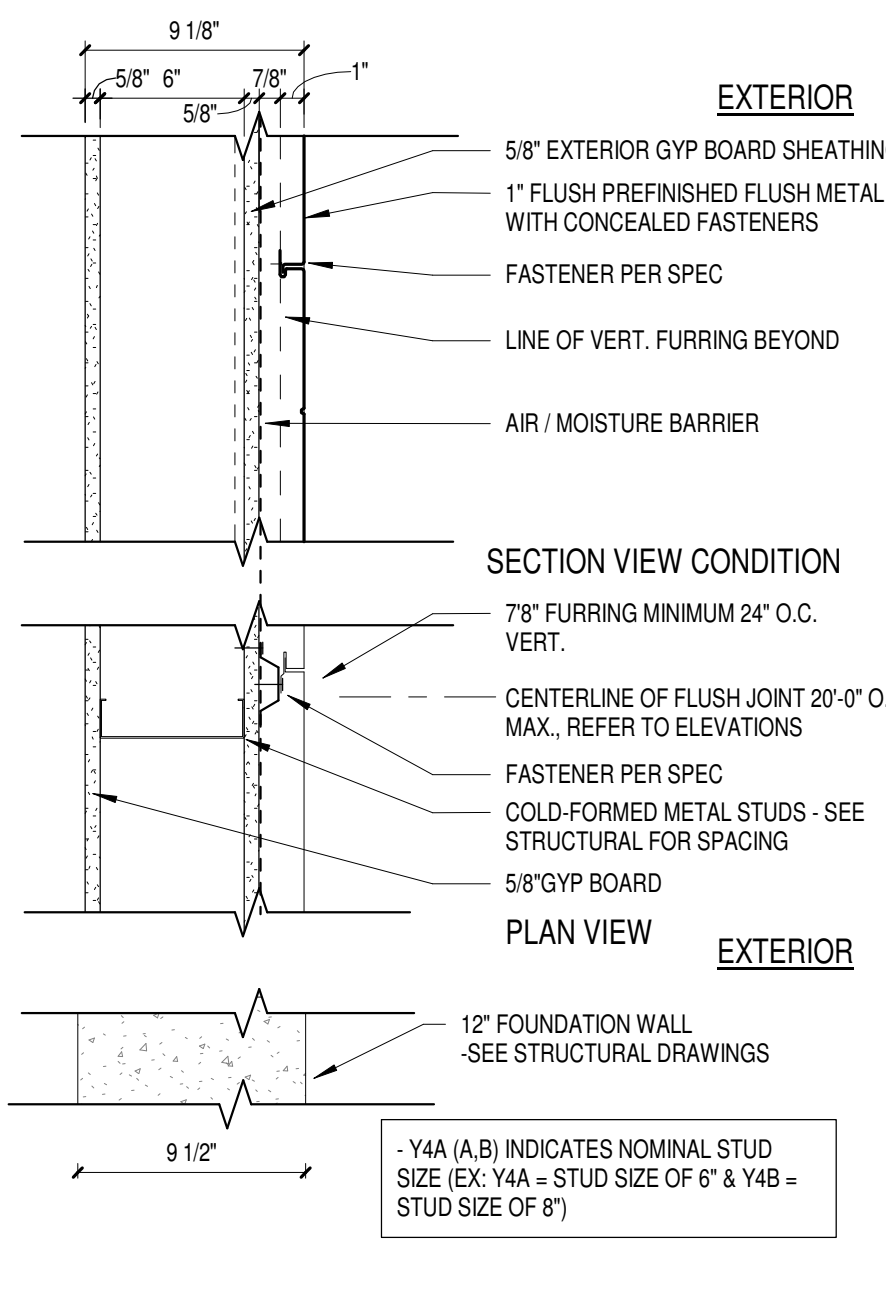

WALL TYPE Y4A/Y4B  
Scale 1 1/2" = 1'-0"

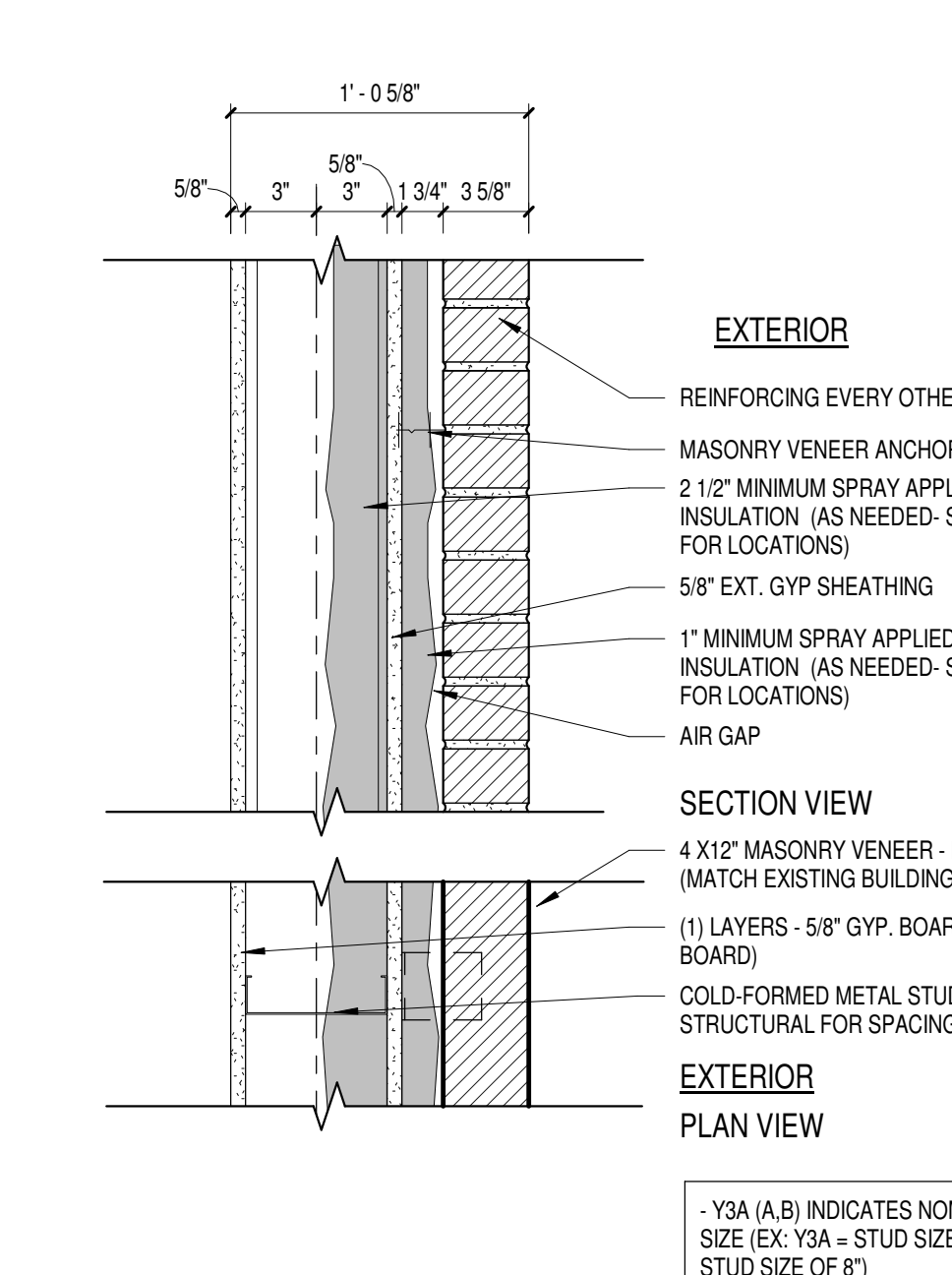

WALL TYPE Y3A/Y3B  
Scale 1 1/2" = 1'-0"

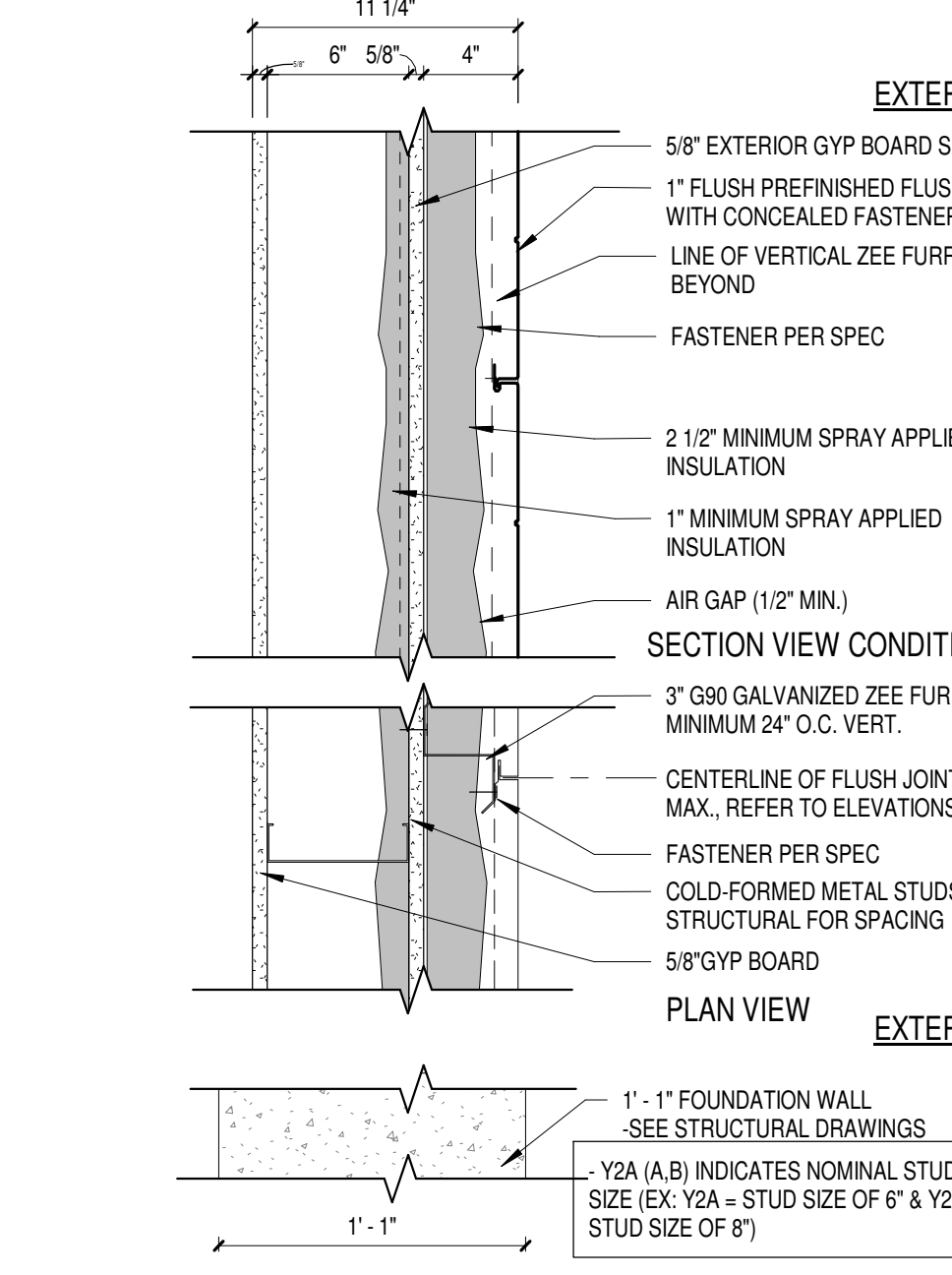

WALL TYPE Y2A/Y2B  
Scale 1 1/2" = 1'-0"

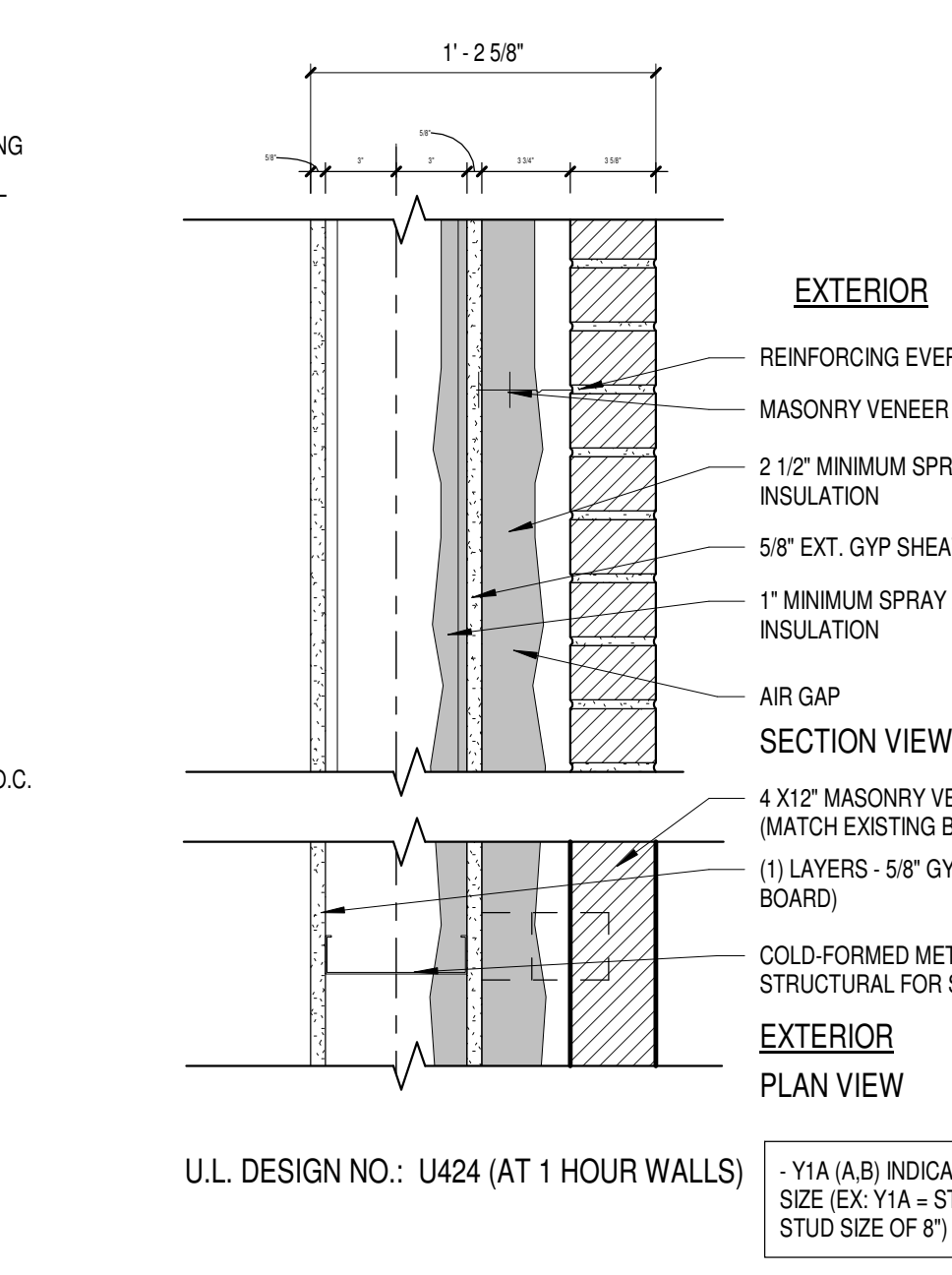

WALL TYPE Y1A/Y1B  
Scale 1 1/2" = 1'-0"

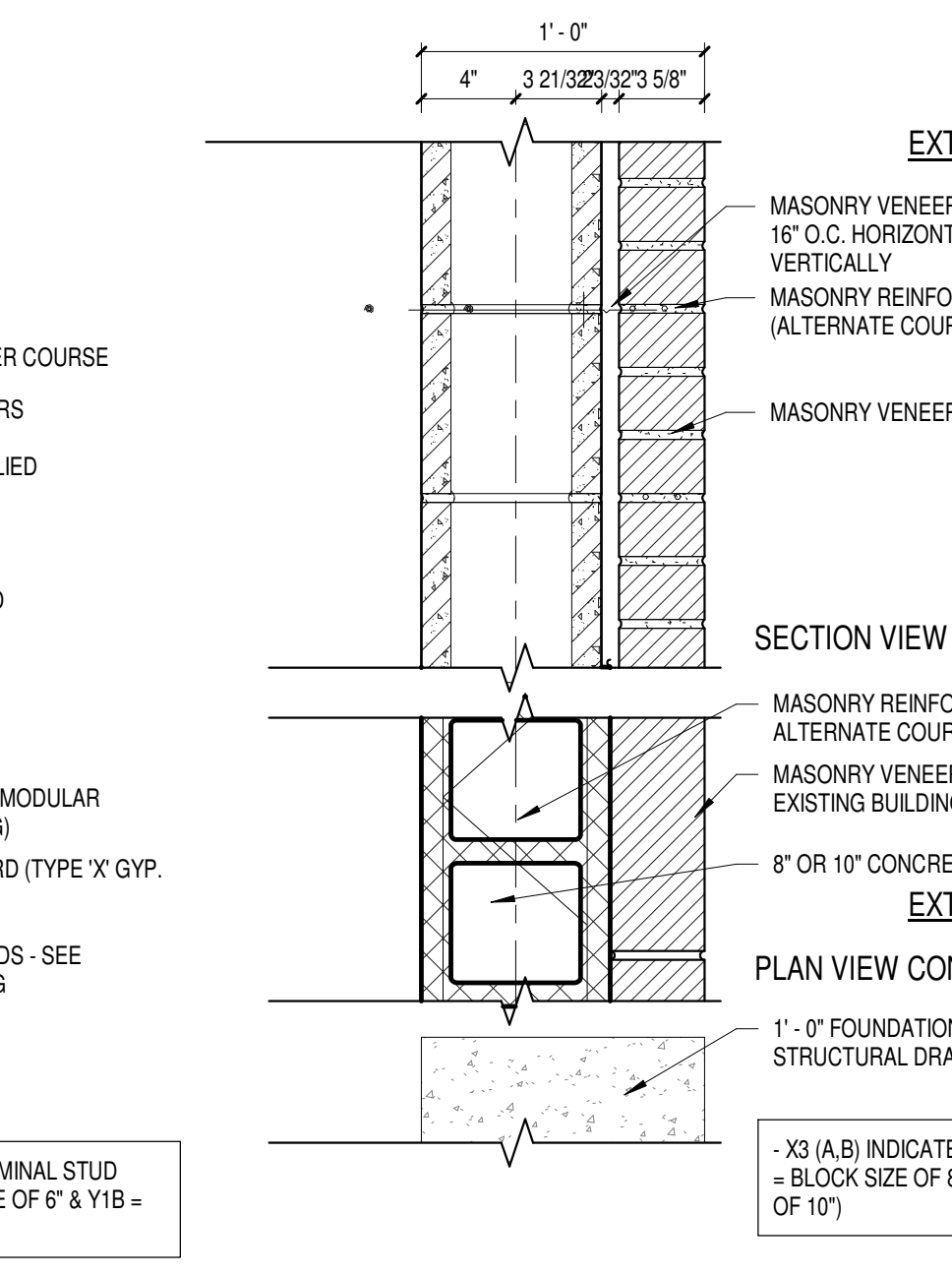

WALL TYPE X3A/X3B  
Scale 1 1/2" = 1'-0"

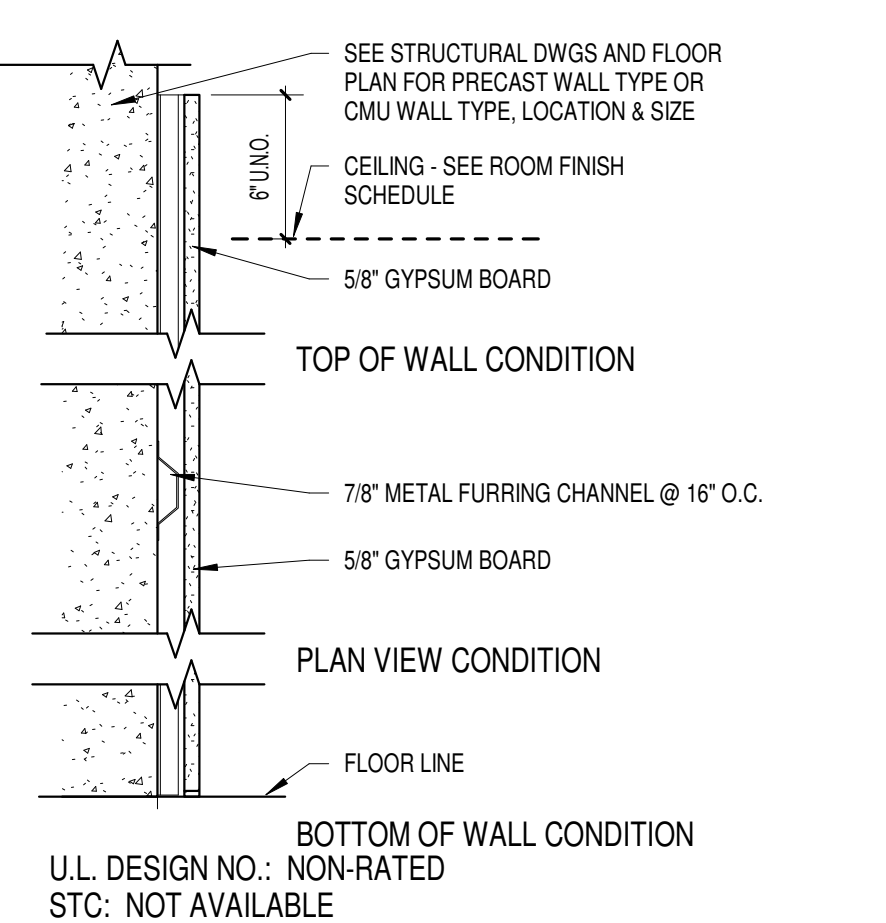

WALL TYPE S  
Scale 1 1/2" = 1'-0"

- GENERAL NOTES**
- REFER TO SHEET G0.2 & G0.1 FOR WALL TYPES AND SHEET A.3 FOR TYPICAL MOUNTING HEIGHTS. REFER TO INTERIOR ELEVATION SHEETS FOR ROOM SPECIFIC FIXTURE MOUNTING HEIGHTS.
  - REFER TO SHEET A6.9 FOR FLOOR TRANSITION DETAILS.
  - REFER TO SHEET A6.9 FOR TYPICAL FLOOR/BASE CONDITIONS.
  - PITCH ALL CONCRETE STAIRS 1/4" PER FOOT AWAY FROM BUILDING.
  - DIMENSIONS FOR STUD WALLS ARE TO FINISH FACE OF WALL UNLESS OTHERWISE NOTICED. CMU WALLS ARE DIMENSIONED TO FACE OF WALL.
  - REFER TO SHEET A6.8 FOR BLOCKING AND STRAPPING FOR WALL MOUNTED EQUIPMENT INCLUDING CABINETS, TRIM, COAT HOOKS, ETC.
  - REFER TO CODE REVIEW PLAN & FLOOR PLANS FOR RATED WALL LOCATIONS.
  - HOUSEKEEPING PADS BY GENERAL CONTRACTOR. SEE PLUMBING, HVAC & ELECTRICAL DRAWINGS FOR LOCATIONS.
  - FIRE STOP ALL PENETRATIONS INCLUDING BUT NOT LIMITED TO STEEL JOISTS & BEAMS, PIPING AND DUCTWORK THRU RATED WALLS.
  - REFER TO SHEET A6.8 FOR TYPICAL FIRE EXTINGUISHERS CABINET DETAILS. FULLY RECESSED WHERE WALL DEPTH ALLOWS.
  - REFER TO SHEET A6.8 FOR CORNER GUARD DETAIL. CORNER GUARDS WILL BE LOCATED AT ALL OUTSIDE GYP. BOARD CORNERS AND EXTEND 48" ABOVE WALL BASE. COLOR WALL MATCH PAINT COLOR OF WALL. REFER TO ROOM FINISH SCHEDULE.
  - SEE SHEET A6.5 FOR BRICK CONTROL JOINT (B.C.J.) DETAIL.
  - IDENTIFY WITH PAINTED LETTERING "FIRE WALL" AND "FIRE BARRIER WALL" ABOVE CEILING AT 20'-0" O.C. MAX. BOTH SIDES OF WALL. SEE OVERALL PLANS FOR LOCATION OF RATED WALLS.
  - REFER TO SHEETS A6.11 FOR RAILING TYPES AND DETAILS.
  - REFER TO SHEET A6.8 FOR THE LOCATIONS OF MOTORIZED WINDOW SHADES AND HORIZONTAL LOUVER BLINDS.
  - REFER TO STRUCTURAL FOR LOCATION OF STEEL CROSS BRACING WITHIN WALLS. ALL CORRIDOR LOCKERS AND ALL LOCKER ROOM LOCKERS TO HAVE 4" CONCRETE BASE - SEE TYPICAL LOCKER DETAILS ON A6.8.

**SYMBOL LEGEND**

Material Symbols	Graphic Symbols
	ROOM NAME: Room Name
	Section Number
	Section Number
	Detail Number Sheet
	Door
	Window
	Key Note
	Wall Type
	Vertical Working Point Elevation
	Markerboard (M)
	Chalkboard (C)
	Tackboard (T)
	Visual Display (V)

**bray architects**  
solid foundation. forward thinking.

**Office Locations:**

**Milwaukee**  
829 S. 1st Street  
Milwaukee, Wisconsin 53204  
T: 414.226.0200

**Sheboygan**  
12274 North 8th Street  
PO Box 955  
Sheboygan, Wisconsin 53082  
T: 920.459.4200  
www.brayarch.com

**NOT FOR CONSTRUCTION**

Project Title:  
ADDITION AND RENOVATION TO LITTLE CHUTE HIGH/MIDDLE/INTERMEDIATE SCHOOL

Project No.:  
3294

Issued For:  
90% PROGRESS SET

Sheet Title:  
WALL TYPE DETAILS

Sheet No.:  
G0.3

Project No.:  
3294

Issued For:  
90% PROGRESS SET

Sheet Title:  
WALL TYPE DETAILS

Sheet No.:  
G0.3

Project No.:  
3294

Issued For:  
90% PROGRESS SET

Sheet Title:  
WALL TYPE DETAILS

Sheet No.:  
G0.3



**KEYNOTES:**

- 1 STRIP/ STOCKPILE TOPSOIL IN GENERAL TURF AREAS WHICH INHIBITS CONSTRUCTION. REMOVE ALL TOPSOIL UNDER PROPOSED HARD SURFACE AREAS. EXPORT ALL EXCESS TOPSOIL.
- 2 REMOVE CURB & GUTTER
- 3 SAWCUT EXISTING CONCRETE/ ASPHALT PAVEMENT
- 4 REMOVE LANDSCAPE BEDS/ OR TREES
- 4A MAINTAIN LANDSCAPE BEDS/ OR TREES
- 5 REMOVE EXISTING LIGHT POLES. ABANDON UNDERGROUND ELECTRICAL LINES.
- 6 REMOVE EXISTING STORM INLETS. CAP STORM LINES IF REQUIRED
- 7 REMOVE/ SALVAGE EXISTING SIGNS
- 8 MAINTAIN EXISTING UTILITIES
- 9 REMOVE/ SALVAGE MEMORIAL PLAQUES
- 10 LOWER WATERMAIN, MAINTAIN 6.5' COVER. SEE GRADING PLAN FOR PROPOSED ELEVATIONS
- 11 REMOVE EXISTING FENCE AS REQUIRED FOR ADDITION OF NEW PROPOSED 8' WIDE GATE
- 12 MAINTAIN EXISTING HYDRANT W/ VALVE
- 13 MAINTAIN EXISTING 4' HIGH FENCE
- 14 MAINTAIN EXISTING 6' HIGH FENCE
- 15 MAINTAIN EXISTING INLET
- 16 RAISE EXISTING INLET GRATE. SEE GRADING PLAN
- 17 LOWER EXISTING WATER VALVE. SEE GRADING PLAN

**DEMOLITION LEGEND**

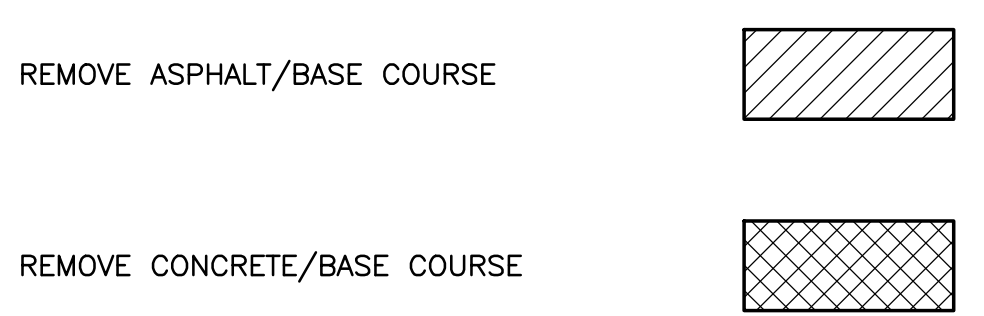

**GENERAL NOTES:**

1. CONTACT DIGGER'S HOTLINE 5 WORKING DAYS PRIOR TO THE START OF DEMOLITION/CONSTRUCTION.
2. ALL DEMOLITION MATERIALS SHALL BE REMOVED FROM THE SITE AND DISPOSED OF IN A LEGAL MANNER EXCEPT FOR THOSE ITEMS NOTED TO BE SALVAGED, WHICH SHOULD BE TURNED OVER TO THE OWNER.
3. INSTALL ALL REQUIRED EROSION CONTROL MEASURES FOR PERIMETER PROTECTION PRIOR TO THE START OF DEMOLITION/CONSTRUCTION.
4. ALL BIDDERS PLANNING ON SUBMITTING A BID SHALL VISIT THE SITE AND REVIEW THE EXISTING CONDITIONS PRIOR TO THE BID DATE.
5. COORDINATE WITH THE OWNER AND LOCAL UTILITY COMPANIES TO LOCATE ANY EXISTING PRIVATE UTILITIES ON SITE PRIOR TO THE START OF WORK.
6. VERIFY THE LOCATION OF ALL EXISTING UTILITIES PRIOR TO THE START OF WORK.
7. STRIP TOPSOIL WITHIN THE PROJECT LIMITS IN ACCORDANCE WITH THE PROJECT MANUAL SPECIFICATIONS.
8. PRIOR TO PERFORMING WORK WITHIN PUBLIC RIGHT OF WAYS, NOTIFY AND COORDINATE WORK WITH THE LOCAL MUNICIPALITY.
9. ALL CONTRACTORS SHALL KEEP CONSTRUCTION EQUIPMENT AND MATERIAL STORAGE ON SITE IN AREAS OUTSIDE THE GENERAL LIMITS OF EVERYDAY CONSTRUCTION.
10. PROJECT LIMITS LINE LOCATION IS APPROXIMATE AND SHOWN FOR REFERENCE ONLY. SEE PLANS AND SPECIFICATIONS FOR ALL ITEMS THAT ARE TO BE PART OF THE PROPOSED CONSTRUCTION.
11. ANY EXISTING SIDEWALK DAMAGED DURING CONSTRUCTION SHALL BE REPLACED AS PART OF PROJECT CONSTRUCTION.

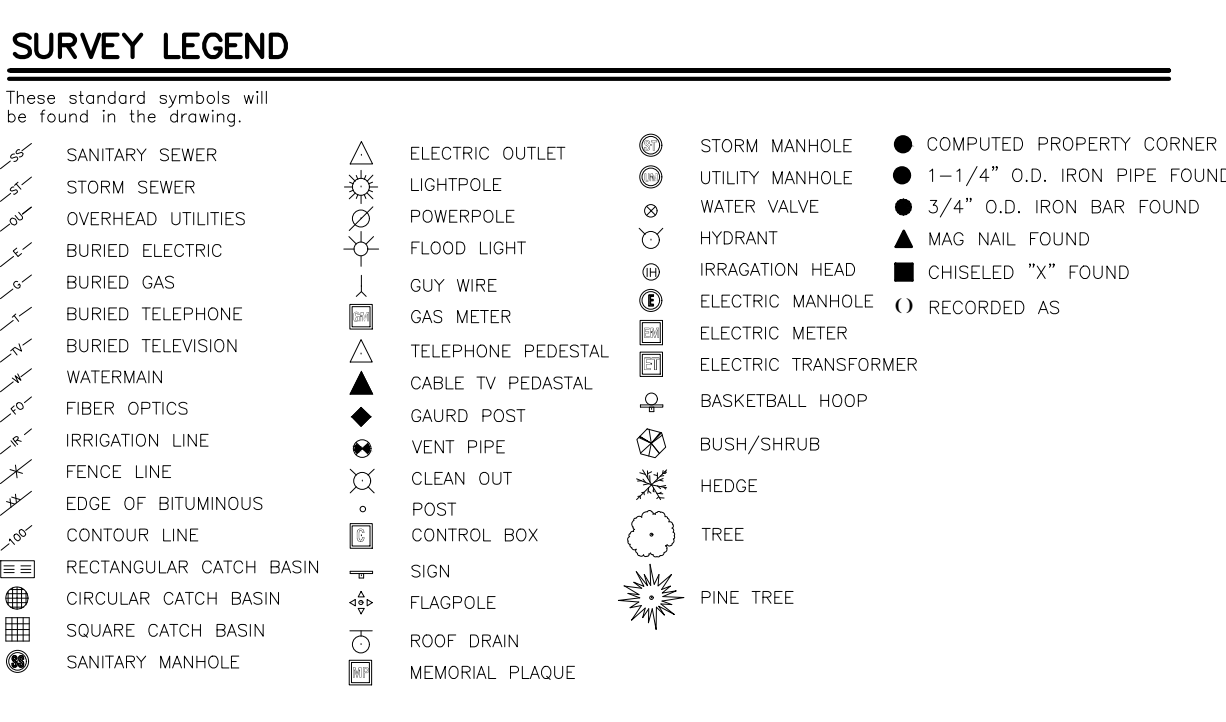

**BENCH MARK**  
ELEVATIONS ARE REFERENCED TO NAVD 88 DATUM.

**SURVEYOR'S NOTES**  
IRRIGATION LINE LOCATION BASED ON MAPPING PROVIDED BY THE SCHOOL DISTRICT OF LITTLE CHUTE.

**DESCRIPTION**  
BEING LOCATED IN THE SOUTHWEST 1/4 OF THE SOUTHWEST 1/4 OF SECTION 15, TOWNSHIP 21 NORTH, RANGE 18 EAST, VILLAGE OF LITTLE CHUTE, OUTGAME COUNTY, WISCONSIN.

**UNDERGROUND UTILITIES**  
THESE RECORD DRAWINGS HAVE BEEN PREPARED, IN PART, ON THE BASIS OF INFORMATION COMPILED AND FURNISHED BY OTHERS. THE SURVEYOR AND ARCHITECT WILL NOT BE RESPONSIBLE FOR ANY ERRORS OR OMISSIONS WHICH HAVE BEEN INCORPORATED INTO THIS DOCUMENT AS A RESULT.

**Scale 1"=30'**

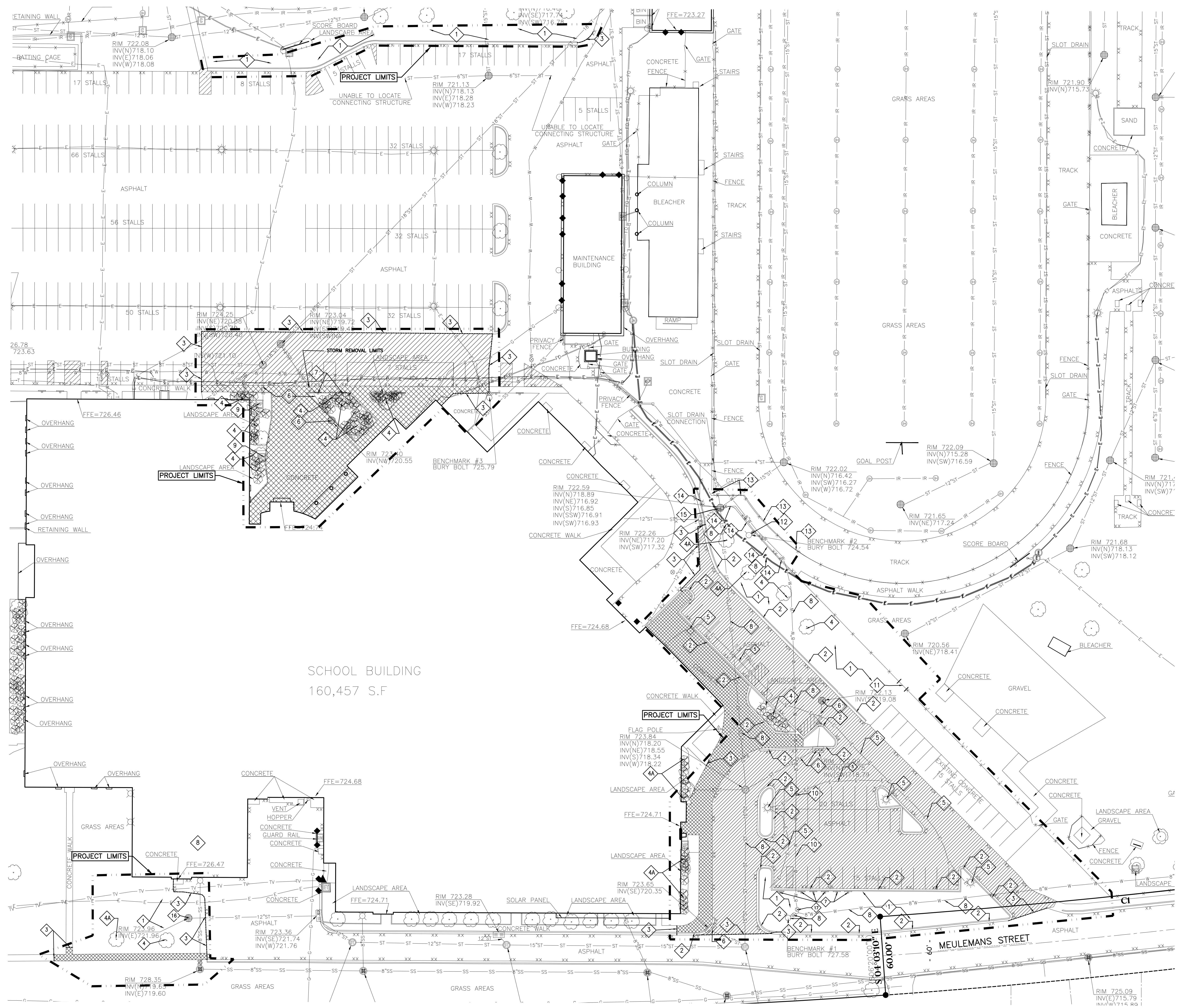

**Office**  
Locations:  
Milwaukee  
829 S 1st Street  
Milwaukee, Wisconsin 53204  
T. 414.226.0200

**Sheboygan**  
1227A North 8th Street  
PO Box 955  
Sheboygan, Wisconsin  
53082  
T. 920.459.4200  
www.brayarch.com

Civil Engineering  
Land Surveying  
Landscape Architecture  
5709 Winnetka Drive, Suite D  
Stevens Point, WI 54482  
715.344.9999(PH)

Point / Beginning

**REVISIONS:**

1	8-31-2017
---	-----------

Project Title:  
ADDITION AND RENOVATION TO  
LITTLE CHUTE HIGH/MIDDLE/INTERMEDIATE  
SCHOOL

Project Number:  
3294

Issued For:  
BID PACKAGE -1

Sheet Title:  
SITE DEMOLITION PLAN

Sheet Number:  
C100





**GENERAL NOTES:**

1. CONTACT DIGGER'S HOTLINE 5 WORKING DAYS PRIOR TO THE START OF DEMOLITION/CONSTRUCTION.
2. ALL REQUIRED DIGGERS HOTLINE LOCATES AND PRIVATE UTILITY LOCATES SHALL BE ORDERED AND PAID FOR BY EACH CONTRACTOR REQUIRING THE LOCATE SERVICE.
3. COORDINATE WITH THE OWNER TO LOCATE ANY ON SITE PRIVATE UTILITIES 5 WORKING DAYS PRIOR TO THE START OF WORK.
4. PRIOR TO THE START OF WORK, INSTALL ALL REQUIRED PROTECTIVE EROSION CONTROL MEASURES.
5. ANY EXISTING UTILITIES NOT SHOWN ON THIS DOCUMENT WHICH NEED TO BE REMOVED, RELOCATED AND OR ADJUSTED SHALL BE COORDINATED WITH APPLICABLE UTILITY COMPANY.
6. ALL CONTRACTORS PLANNING ON SUBMITTING A BID SHALL VISIT THE SITE AND REVIEW THE EXISTING CONDITIONS PRIOR TO THE BID DATE.
7. SEED, FERTILIZE AND CRIMP MULCH ALL GENERAL LANDSCAPE AREAS THAT ARE DISTURBED DURING CONSTRUCTION IN ACCORDANCE WITH THE PROJECT MANUAL SPECIFICATIONS.
8. ALL DIMENSIONS REFERENCED PARALLEL OR PERPENDICULAR TO PROPOSED ENTITIES SHOWN.

**KEYNOTES:**

- |                                    |                                    |  |
|------------------------------------|------------------------------------|--|
| ① THICKENED EDGE WALK<br>C105      | ④ 30" CURB & GUTTER<br>C105        | ⑥ INSTALL 10' WIDE DRIVE APRON   |
| ② 30" FLOWLINE CURB<br>C105        | ⑦ 30" FLOWLINE CURB<br>C105        | ⑦ RELOCATED MUSTANG STATUE. SEE ARCHITECTURAL PLANS                            |
| ③ 30" ROLLED CURB & GUTTER<br>C105 | ⑧ 30" ROLLED CURB & GUTTER<br>C105 | ⑧ SEED/ FERTILIZE/ MULCH ALL DISTURBED GRASS AREAS                             |
| ④ PARKING LOT STRIPING<br>C105     | ⑨ ADA RAMP<br>C105                 | ⑨ SAWCUT/ ASPHALT PATCH EXISTING ROAD AS REQUIRED FOR CURB GUTTER INSTALLATION |
| ⑤ ADA SIGN<br>C105                 | ⑩ ADA SIGN<br>C105                 | ⑩ INSTALL NEW 8' WIDE X 6' HIGH GATE IN EXISTING FENCE                         |

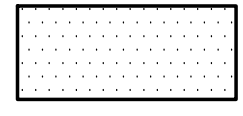
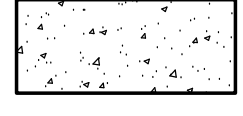
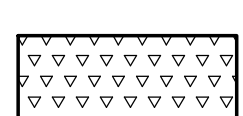
**SITE SURFACE LEGEND**

- |   |  |           |
|---|--|-----------|
| PROPOSED 3.50" ASPHALT PAVEMENT<br>12" DENSE GRADED BASE<br>12" BREAKER RUN W/ SEPARATION FABRIC            |   | ①<br>C105 |
| PROPOSED 4" CONCRETE PAVEMENT<br>6" DENSE GRADED BASE   |   | ②<br>C105 |
| PROPOSED 3.50" ASPHALT PAVEMENT (BASE BID)<br>12" DENSE GRADED BASE<br>12" BREAKER RUN W/ SEPARATION FABRIC |   |           |
| 6" REINFORCED CONCRETE (ALTERNATE BID)  |  |           |

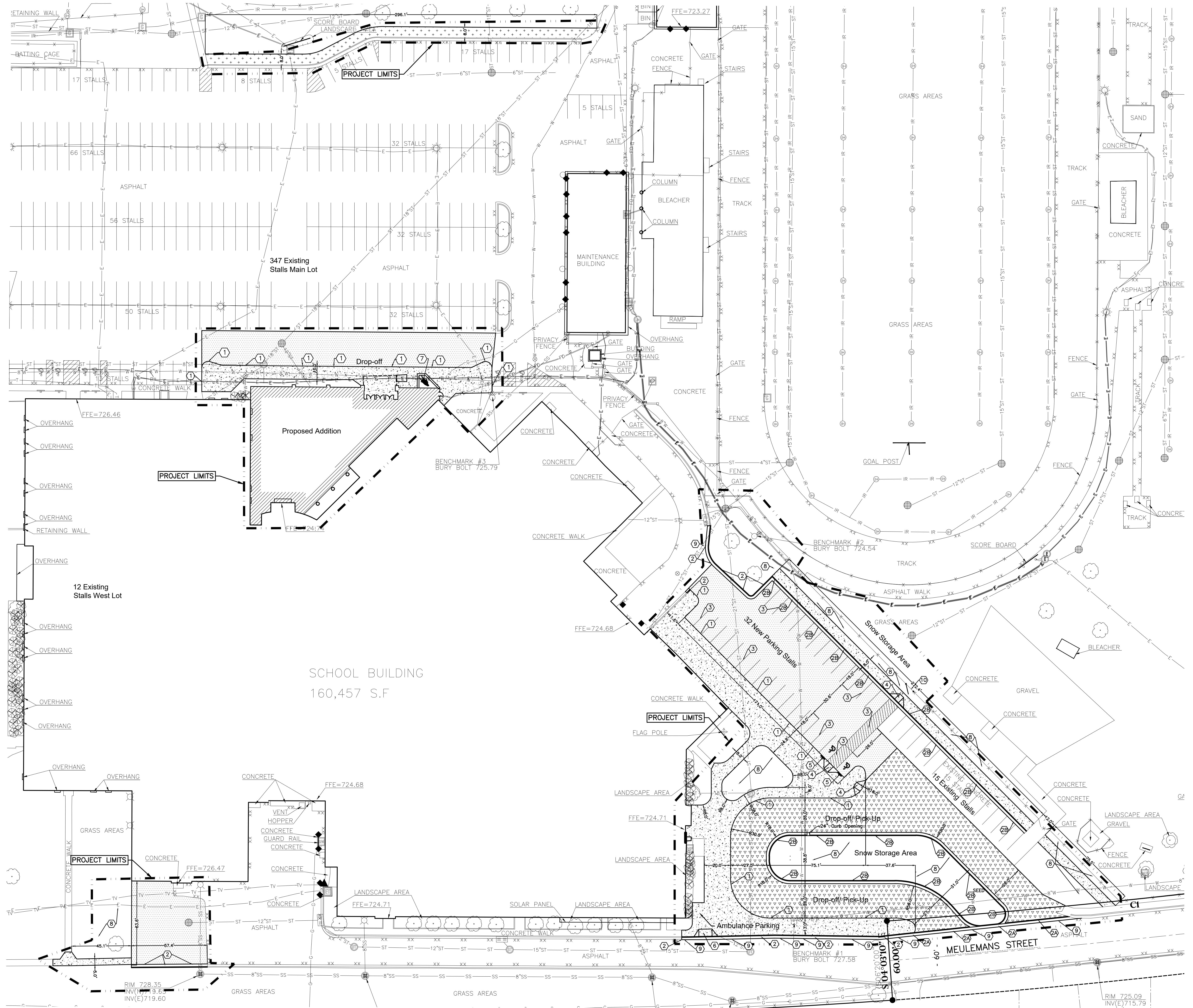
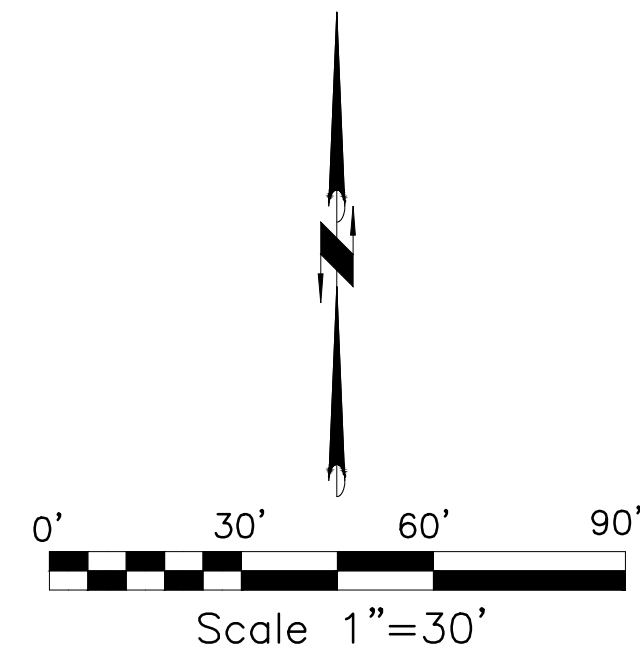

**Office**  
**Locations:**  
**Milwaukee**  
 829 S. 1st Street  
 Milwaukee, Wisconsin 53204  
 T: 414.226.0200  
**Sheboygan**  
 1227A North 8th Street  
 PO Box 955  
 Sheboygan, Wisconsin  
 53082  
 T: 920.459.4200  
 www.brayarch.com

Civil Engineering  
 Land Surveying  
 Landscape Architecture  
 5709 Wiscaya Drive, Suite D  
 Stevens Point, WI 54482  
 715.344.9999(PH)

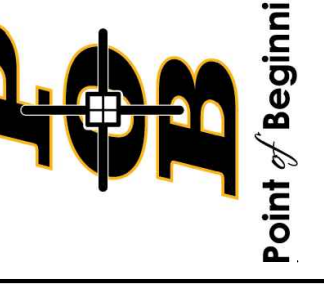

Project Title:  
**ADDITION AND RENOVATION TO  
 LITTLE CHUTE HIGH/ MIDDLE/ INTERMEDIATE  
 SCHOOL**  
 Little Chute Area School District  
 1402 Freedom Rd Little Chute, WI 54140

REVISIONS:  
 8-31-2017

Project Number:  
**3294**

Issued For:  
**BID PACKAGE -1**

Sheet Title:  
**SITE LAYOUT PLAN**

Sheet Number:  
**C101**



**GENERAL NOTES:**

- CONTACT DIGGER'S HOTLINE 5 WORKING DAYS PRIOR TO THE START OF DEMOLITION/CONSTRUCTION.
- GRADE, LINE, AND LEVEL TO BE REVIEWED IN THE FIELD BY THE CONSTRUCTION MANAGER.
- INSTALL ALL REQUIRED EROSION CONTROL MEASURES IN ACCORDANCE WITH LOCAL AUTHORITIES AND THE DEPARTMENT OF NATURAL RESOURCES REGULATIONS.
- ALL EROSION CONTROL MEASURES SHALL BE MAINTAINED IN ACCORDANCE WITH THE DEPARTMENT OF NATURAL RESOURCES, LOCAL AUTHORITIES REGULATIONS.
- 6" OF TOPSOIL SHALL BE PROVIDED IN ALL GENERAL LAWN AREAS.
- SEE EROSION CONTROL PLAN FOR ALL REQUIRED EROSION CONTROL ELEMENTS.
- COORDINATE ALL EARTHWORK ACTIVITIES WITH GAS, ELECTRIC, (INCLUDING MAIN SERVICE, SITE LIGHTING, CONDUITS AND SIGNAGE) CABLE AND TELEPHONE CONSTRUCTION AND RESPECTIVE TRADES FOR THE INSTALLATION OF SAID UTILITIES.
- ALL TESTING AND INSPECTION SHALL BE DONE IN ACCORDANCE WITH SPS 382.21.
- THE LOCAL MUNICIPALITY SHALL BE CONTACTED PRIOR TO ANY EXCAVATION IN THE PUBLIC RIGHT-OF-WAY. THE CONTRACTOR SHALL HAVE HIS TRAFFIC CONTROL PLAN APPROVED PRIOR TO WORK COMMENCING. THE LOCAL MUNICIPALITY SHALL OPERATE ALL EXISTING WATER VALVES IF NEEDED.

**GRADING LEGEND:**

- EXISTING CONTOUR - - - - - 721
- PROPOSED CONTOUR ————— 722
- PROPOSED SPOT ELEVATION (721.26)
- PROPOSED RIM ELEVATION (R720.00)
- TOP CONCRETE ELEVATION (TC745.00)
- FLOWLINE OF CONCRETE ELEVATION (L747.50)
- MATCH EXISTING ELEVATION, FIELD VERIFY (M720.00)
- PROPOSED STORM INLET 10  
C105

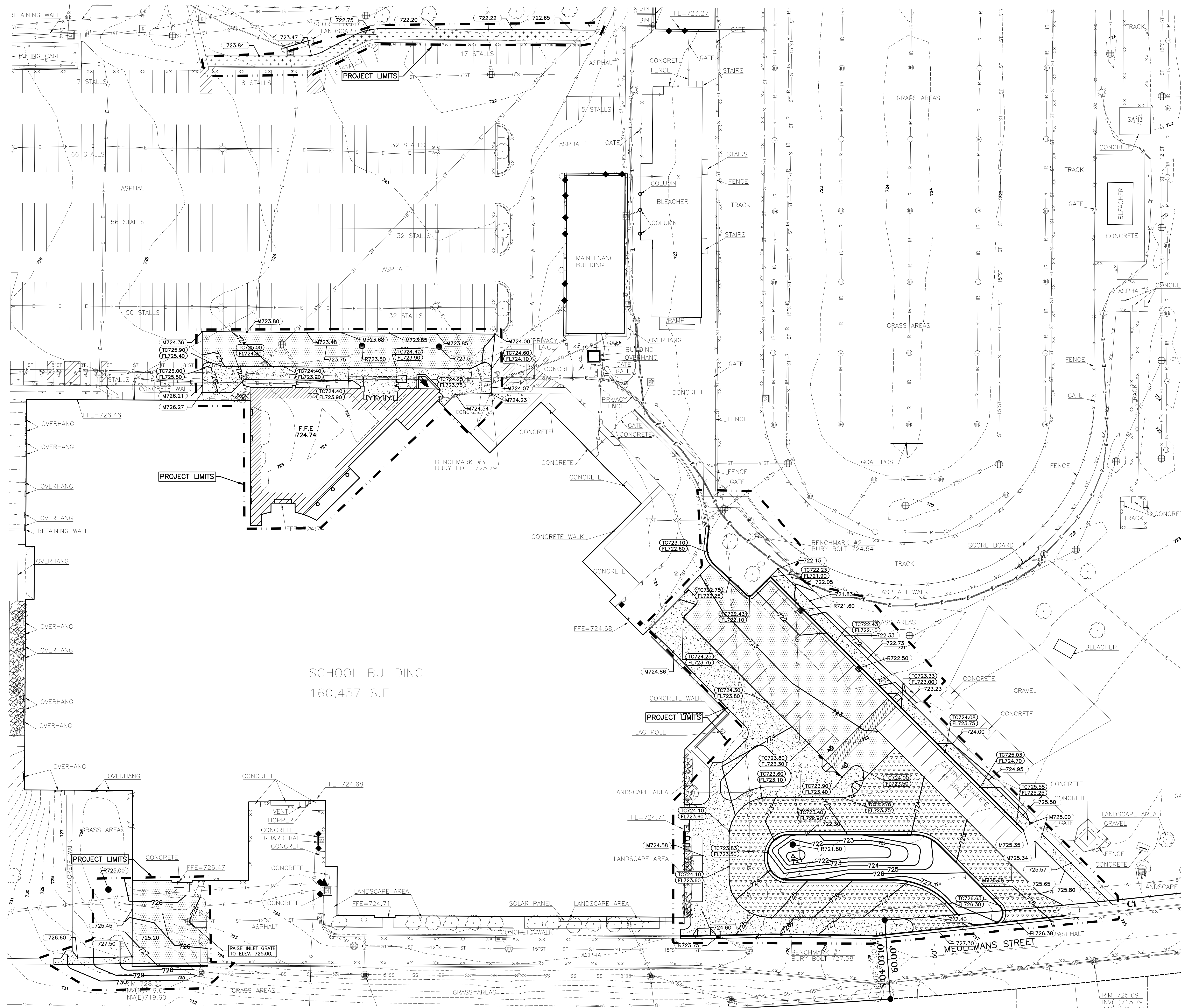
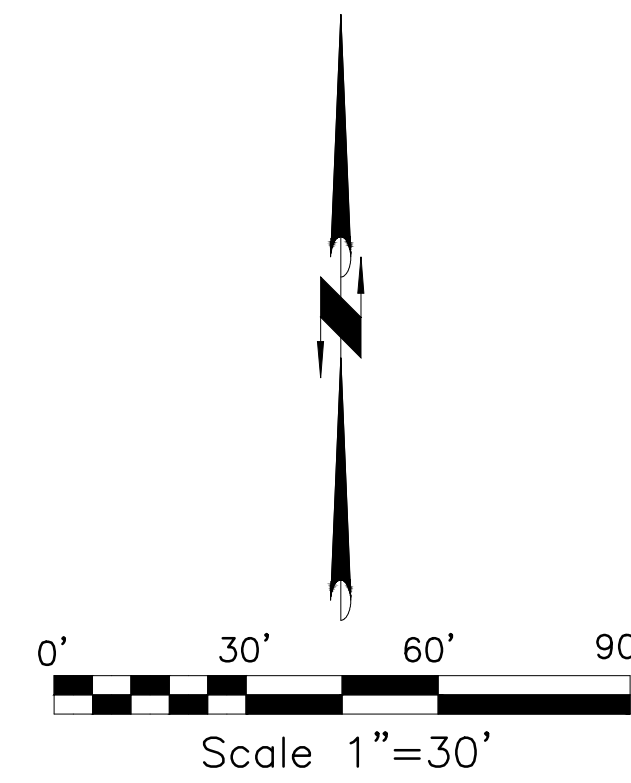

SCHOOL BUILDING  
160,457 S.F.

**bray**  
architects  
solid foundation. forward thinking

**Office**  
Milwaukee  
829 S 1st Street  
Milwaukee, Wisconsin 53204  
T: 414.226.0200

**Sheboygan**  
1227A North 8th Street  
PO Box 955  
Sheboygan, Wisconsin  
53082  
T: 920.459.4200  
www.brayarch.com

Civil Engineering  
Land Surveying  
Landscape Architecture  
5709 Wiscay Drive, Suite D  
Stevens Point, WI 54482  
715.344.9999(PH)

**POB**  
Point / beginning

Project Title:  
ADDITION AND RENOVATION TO  
**LITTLE CHUTE HIGH/ MIDDLE/ INTERMEDIATE  
SCHOOL**  
Little Chute Area School District  
1402 Freedom Rd Little Chute, WI 54140

REVISIONS:  
▲ 8-31-2017

Project Number:  
**3294**

Issued For:  
**BID PACKAGE -1**

Sheet Title:  
**SITE GRADING PLAN**

Sheet Number:  
**C102**



**GENERAL NOTES:**

- CONTACT DIGGER'S HOTLINE 5 WORKING DAYS PRIOR TO THE START OF DEMOLITION/CONSTRUCTION.
- NOTIFY THE LOCAL MUNICIPALITY AT LEAST 2 WORKING DAYS PRIOR TO THE START OF SOIL DISTURBING ACTIVITIES.
- INSTALL ALL TEMPORARY EROSION CONTROL ELEMENTS PRIOR TO THE START OF DEMOLITION/CONSTRUCTION. ALL ACTIVITIES SHALL BE CONDUCTED IN A LOGICAL SEQUENCE AS TO MINIMIZE THE AMOUNT OF BARE SOIL EXPOSED AT ANY ONE TIME. MAINTAIN EXISTING VEGETATION AS LONG AS POSSIBLE.
- CRUSHED ROCK DRIVES FOR SEDIMENT TRACKING UTILIZING 3" CRUSHED ROCK SHALL BE MAINTAINED AT ALL CONSTRUCTION ENTRANCES TO THE SITE. THE ROCK DRIVE SHALL BE A MINIMUM OF 12" THICK AND BE A MINIMUM OF 50 FEET IN LENGTH BY THE WIDTH OF THE DRIVEWAY.
- OFF SITE SEDIMENT DEPOSITS OCCURRING AS A RESULT OF A STORM EVENT SHALL BE CLEANED UP BY THE END OF THE NEXT WORK DAY. ALL OFF SITE SEDIMENT DEPOSITS OCCURRING AS A RESULT OF CONSTRUCTION ACTIVITIES, INCLUDING SOIL TRACKED BY CONSTRUCTION TRAFFIC, SHALL AT A MINIMUM BE CLEANED BY THE END OF EACH WORK DAY. EXCESSIVE AMOUNTS OF SEDIMENT OR OTHER DEBRIS TRACKED ONTO ADJACENT STREETS SHALL BE CLEANED BY THE END OF EACH WORK DAY. EXCESSIVE AMOUNTS OF SEDIMENT OR OTHER DEBRIS TRACKED ONTO ADJACENT STREETS SHALL BE CLEANED IMMEDIATELY. FINE SEDIMENT ACCUMULATIONS SHALL BE CLEANED FROM ADJACENT STREETS BY THE USE OF MECHANICAL OR MANUAL SWEEPING OPERATIONS ONCE A WEEK AT A MINIMUM AND BEFORE IMMINENT RAIN EVENTS.
- WASTE MATERIAL THAT IS GENERATED ON THE CONSTRUCTION SITE SHALL BE PROPERLY DISPOSED OF AND NOT ALLOWED TO RUN INTO RECEIVING WATERS.
- EROSION CONTROL DEVICES DESTROYED AS A RESULT OF CONSTRUCTION ACTIVITIES SHALL BE REPAIRED BY THE END OF EACH WORK DAY.
- INSPECT ALL EROSION CONTROL MEASURES AT LEAST ONCE A WEEK AND AFTER ANY RAINFALL OF 0.5" OR MORE. MAKE NEEDED REPAIRS AND DOCUMENT ALL ACTIVITIES AS PER THE REQUIREMENTS OF THE NOTICE OF INTENT SUBMITTED BY THE PROJECT CIVIL ENGINEER.
- ALL TEMPORARY EROSION CONTROL ELEMENTS SHALL REMAIN IN PLACE UNTIL A SUFFICIENT GROWTH OF VEGETATION IS ESTABLISHED AND THEN BE REMOVED AS PART OF THE BASE BID.
- IF SEDIMENT LAKEN WATER NEEDS TO BE REMOVED FROM THE SITE, FILTER BAGS OR SCREENING SHALL BE USED IN ACCORDANCE WITH THE WI DNR TECHNICAL STANDARDS 1061 TO PREVENT THE DISCHARGE OF SEDIMENT TO THE MAXIMUM EXTENT PRACTICABLE.
- THE CONTRACTOR SHALL ONLY USE PHOSPHORUS FREE FERTILIZER FOR ALL LANDSCAPE APPLICATIONS.
- THE CONTRACTOR SHALL PERFORM INSPECTIONS AND MONITORING OF EROSION CONTROL PRACTICES IN ACCORDANCE WITH THE WI DNR "CONSTRUCTION SITE INSPECTION REPORT" FORM 3400-187. THIS FORM CAN BE FOUND IN THE CONSTRUCTION SPECIFICATIONS.

**EROSION CONTROL LEGEND:**

- PROPOSED SILT FENCE 15 C105
- PROPOSED INLET PROTECTION 16 C105
- EROSION CONTROL BLANKET 13 C105 14 C105
- ROCK CONSTRUCTION ENTRANCE 17 C105

**EROSION CONTROL SEQUENCING**

- INSTALL PERIMETER EROSION CONTROL.
- BEGIN DEMOLITION.
- BEGIN ROUGH GRADING AND UTILITY INSTALLATION.
- DURING GRADING ACTIVITIES EXISTING GRASS AND VEGETATION, TO BE REMOVED, SHALL REMAIN IN PLACE FOR AS LONG AS POSSIBLE, TO AVOID SEDIMENT TRANSPORT.
- TEMPORARY STABILIZATION ACTIVITY SHALL COMMENCE WHEN LAND DISTURBING CONSTRUCTION ACTIVITIES HAVE TEMPORARILY CEASED AND WILL NOT RESUME FOR A PERIOD EXCEEDING 14 CALENDAR DAYS.
- FINAL STABILIZATION ACTIVITY SHALL COMMENCE WHEN LAND DISTURBING ACTIVITIES CEASE AND FINAL GRADE HAS BEEN REACHED ON ANY PORTION OF THE SITE.
- IF DISTURBED AREAS MUST BE LEFT OVER WINTER, AN ANIONIC POLYACRYLAMIDE SHALL BE APPLIED TO ALL DISTURBED AREAS PRIOR TO GROUND FREEZE.

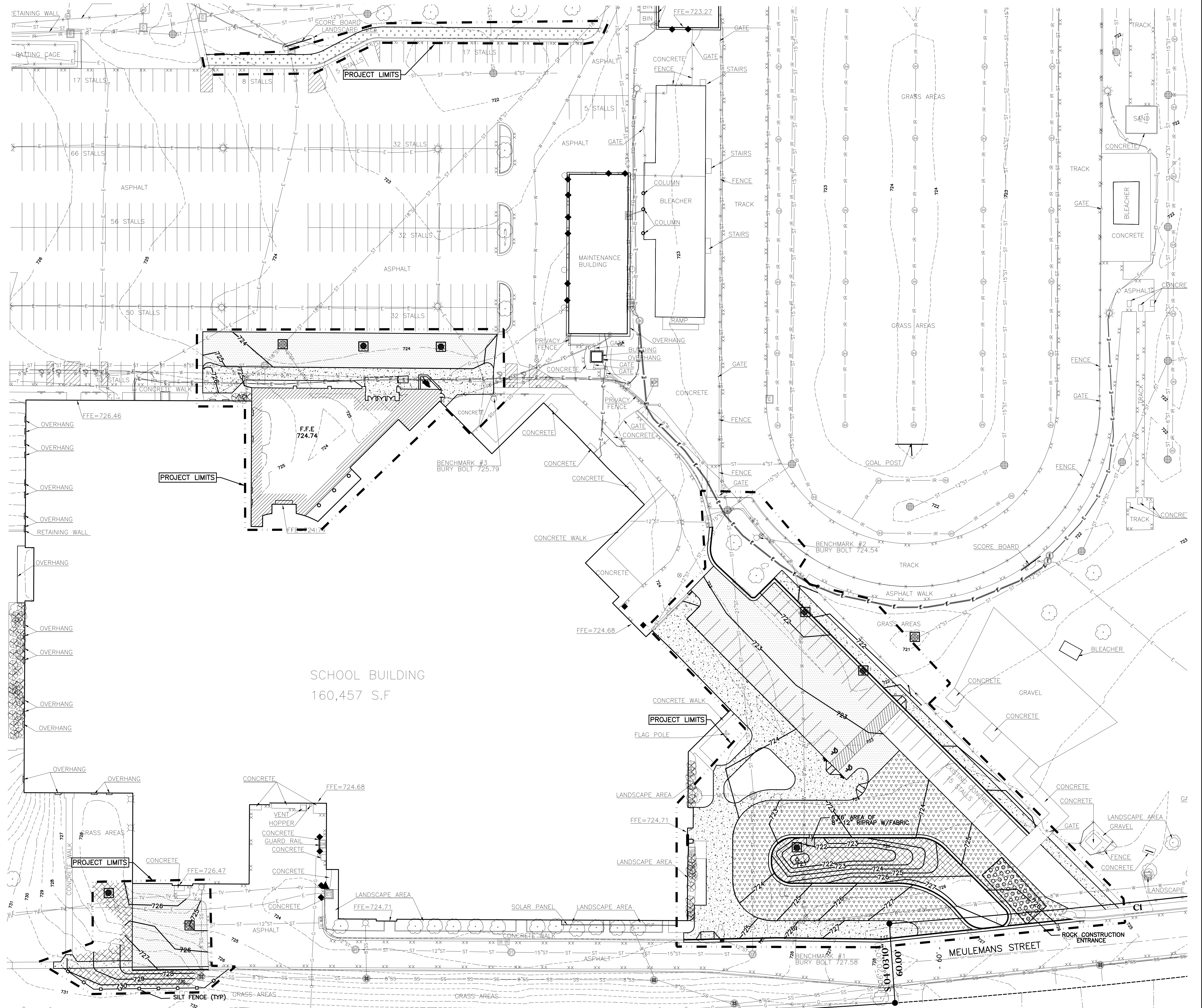
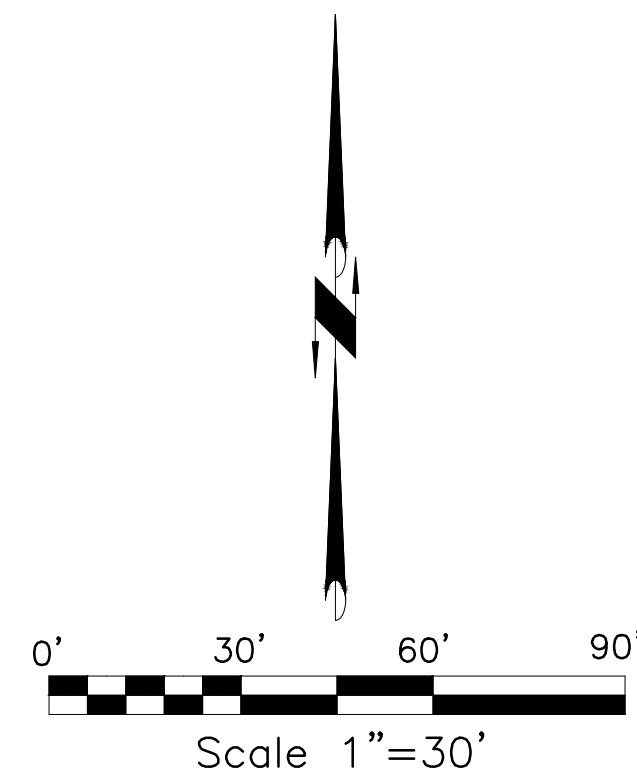

**Office**  
**Milwaukee**  
 829 S. 1st Street  
 Milwaukee, Wisconsin 53204  
 T: 414.226.0200

**Sheboygan**  
 1227A North 8th Street  
 PO Box 955  
 Sheboygan, Wisconsin  
 53082  
 T: 920.459.4200  
[www.brayarch.com](http://www.brayarch.com)

Civil Engineering  
 Land Surveying  
 Landscape Architecture  
 5709 Wisc. Dells, Suite D  
 Stevens Point, WI 54482  
 715.344.9999(PH)

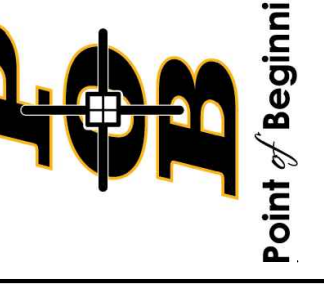

Project Title:  
**ADDITION AND RENOVATION TO  
 LITTLE CHUTE HIGH/ MIDDLE/ INTERMEDIATE  
 SCHOOL**  
 Little Chute Area School District  
 1402 Freedom Rd Little Chute, WI 54140

REVISIONS:  
 A 8-31-2017

Project Number:  
**3294**

Issued For:  
**BID PACKAGE -1**

Sheet Title:  
**SITE EROSION CONTROL PLAN**

Sheet Number:  
**C103**



**GENERAL NOTES:**

1. GRADE, LINE, AND LEVEL TO BE REVIEWED IN THE FIELD BY THE CONSTRUCTION MANAGER.
2. COORDINATE ALL UTILITY WORK WITH GAS, ELECTRICAL, (INCLUDING MAIN SERVICE, SITE LIGHTING, CONDUITS AND SIGNAGE) CABLE AND TELEPHONE CONSTRUCTION AND RESPECTIVE TRADES RESPONSIBLE FOR INSTALLATION OF SAID UTILITIES.
3. COORDINATE ALL WORK WITHIN THE PUBLIC RIGHT OF WAY WITH THE LOCAL MUNICIPALITY.
4. ALL TESTING AND INSPECTION SHALL BE DONE IN ACCORDANCE WITH SPS 382.21.
5. THE MUNICIPALITY SHALL BE CONTACTED PRIOR TO ANY EXCAVATION IN THE PUBLIC RIGHT-OF-WAY. THE CONTRACTOR SHALL HAVE HIS TRAFFIC CONTROL PLAN APPROVED PRIOR TO WORK COMMENCING. THE MUNICIPALITY SHALL OPERATE ALL EXISTING WATER VALVES IF NEEDED.
6. FIELD VERIFY LOCATIONS AND ELEVATIONS OF ALL EXISTING UTILITY CONNECTIONS PRIOR TO INSTALLATION.
7. ALL REQUIRED DIGGERS HOTLINE LOCATES AND PRIVATE UTILITY LOCATES SHALL BE ORDERED AND PAID FOR BY EACH CONTRACTOR REQUIRING THE LOCATE SERVICE.
8. MAINTAIN 6.5 COVER OVER PROPOSED WATERMAIN

**UTILITY LEGEND:**

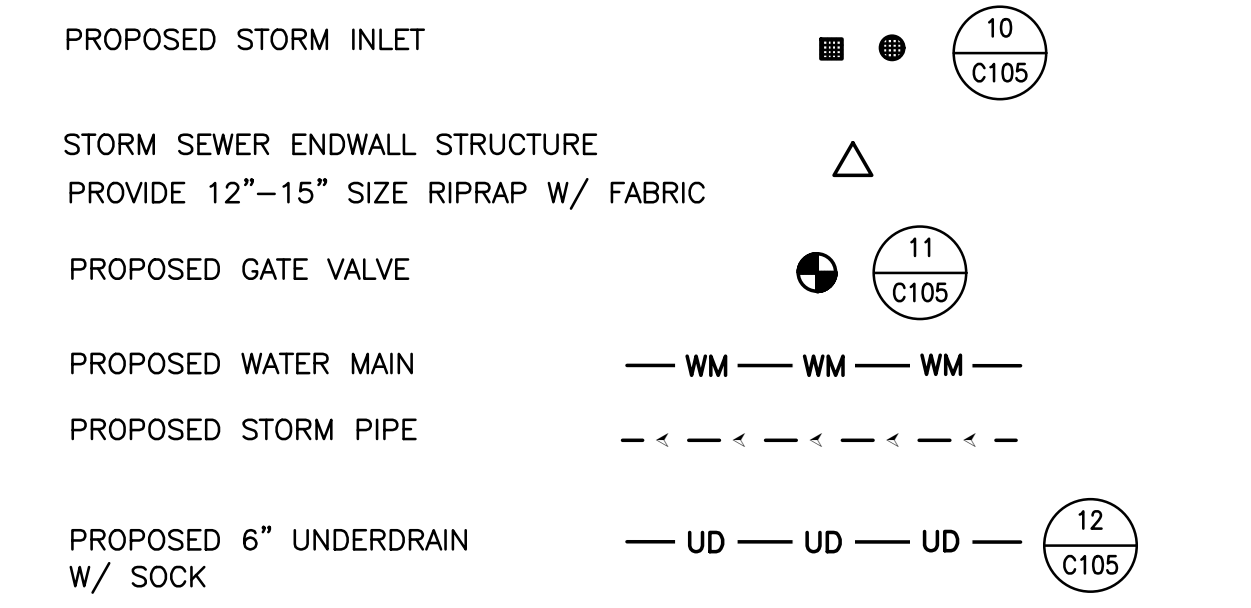

**STORM INLET SCHEDULE:**

INLET#1	INLET#2	INLET#3
RIM 723.50	RIM 723.50	RIM 721.60
INV (W) 720.13	INV (E) 719.82	INV (E) 718.63
DEPTH 3.37	INV (W) 719.82	INV (SW) 718.63
36" CONCRETE INLET	DEPTH 3.68	DEPTH 2.97
NEENAH R-2573 GRATE	2"X3" CONCRETE INLET	2"X3" CONCRETE INLET
	NEENAH R-2573 GRATE	NEENAH R-3501-TL GRATE
INLET#4	INLET#5	INLET#6
RIM 722.50	RIM 721.80	RIM 725.00
INV (SW) 718.85	INV (NE) 718.48	INV (SE) 722.34
INV (SW) 718.85	INV (NW) 718.48	INV (SW) 718.63
DEPTH 3.65	INV (S) 718.48	DEPTH 2.06
2"X3" CONCRETE INLET	DEPTH 3.32	DEPTH 3.65
NEENAH R-3501-TL GRATE	24" MODULAR INLET	H-20 LOCKABLE GRATE
	BEEHIVE H-20 GRATE	
EW#1		
INV 718.80		

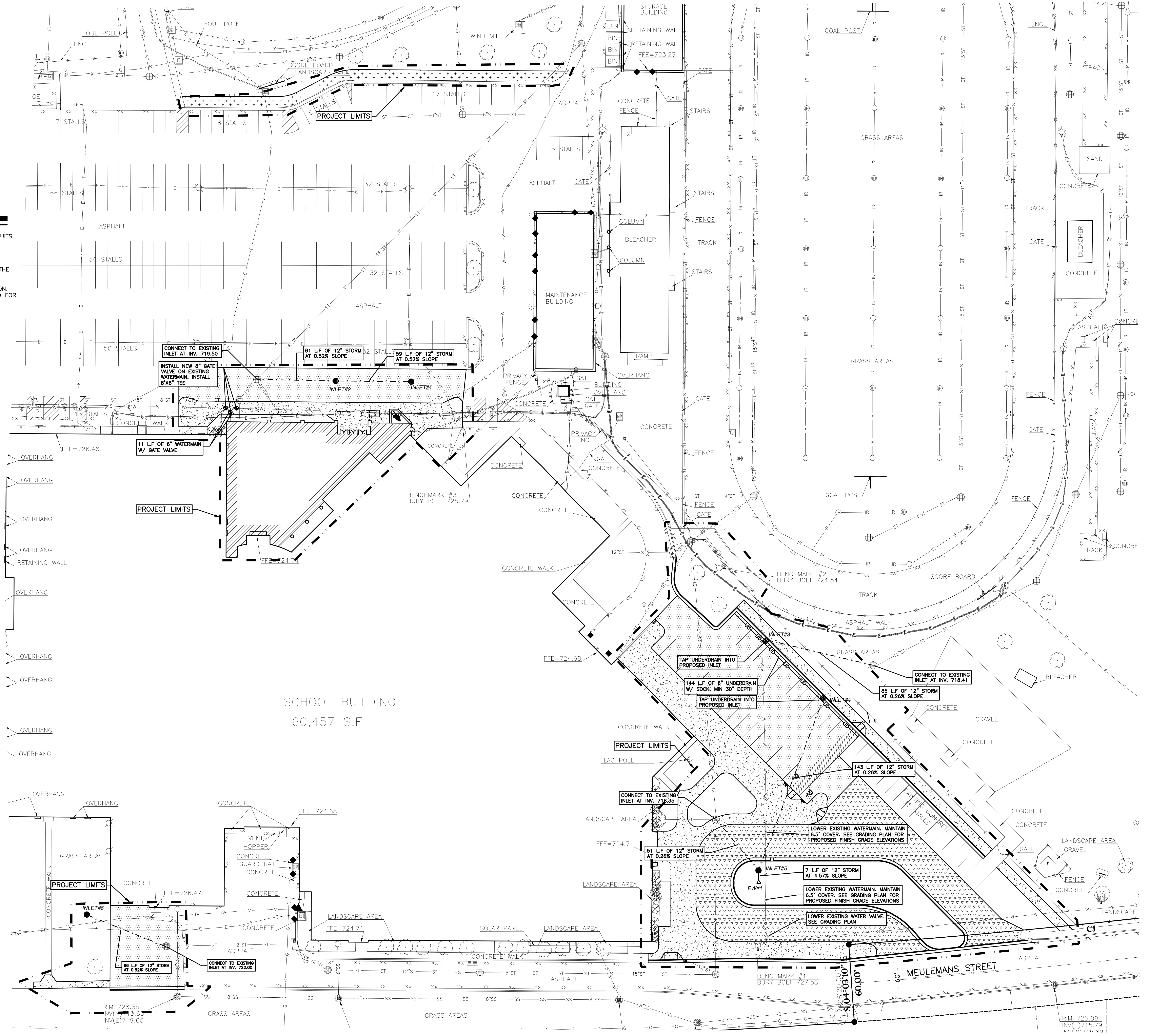
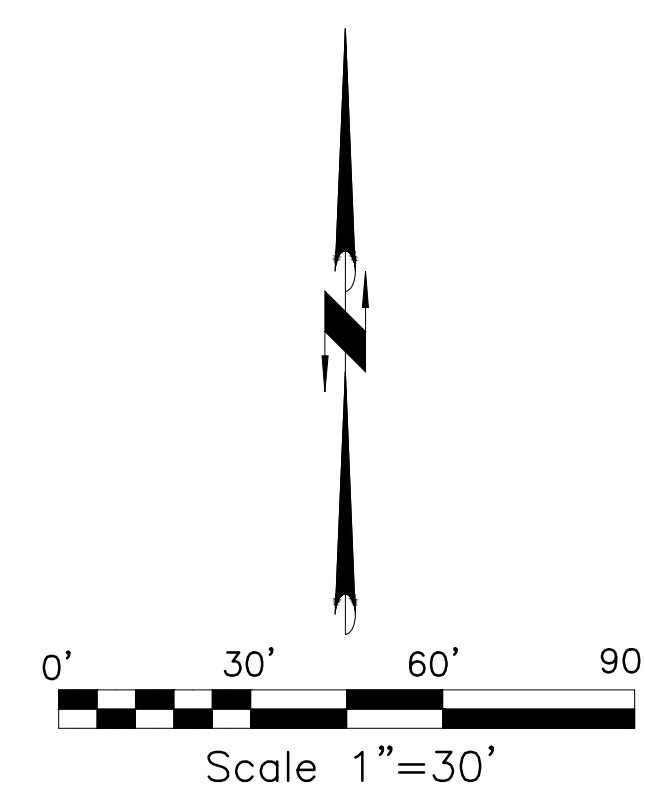

**Office**  
**Milwaukee**  
 829 S. 1st Street  
 Milwaukee, Wisconsin 53204  
 T. 414.226.0200

**Sheboygan**  
 1227A North 8th Street  
 PO Box 955  
 Sheboygan, Wisconsin 53082  
 T. 920.459.4200  
 www.brayarch.com

Civil Engineering  
 Land Surveying  
 Landscape Architecture  
 5709 Winnetka Drive, Suite D  
 Stevens Point, WI 54482  
 715.344.9999(PH)

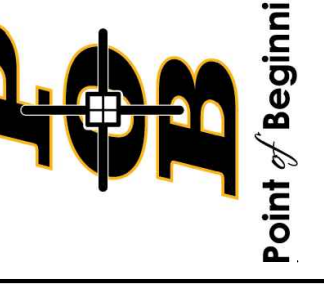

Project Title:  
**ADDITION AND RENOVATION TO LITTLE CHUTE HIGH/MIDDLE/INTERMEDIATE SCHOOL**  
 Little Chute Area School District  
 1402 Freedom Rd Little Chute, WI 54140

REVISIONS:  
 1 8-31-2017

Project Number:  
**3294**

Issued For:  
**BID PACKAGE -1**

Sheet Title:  
**SITE UTILITY PLAN**

Sheet Number:  
**C104**



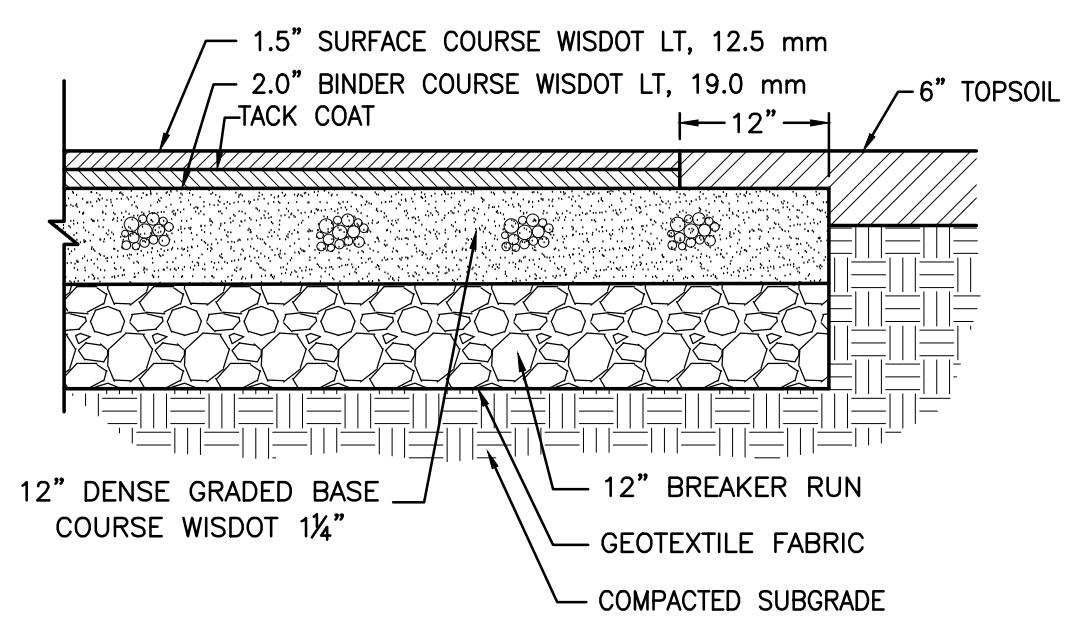

**3.50" ASPHALT PAVEMENT W/ BREAKER RUN** (1) C105

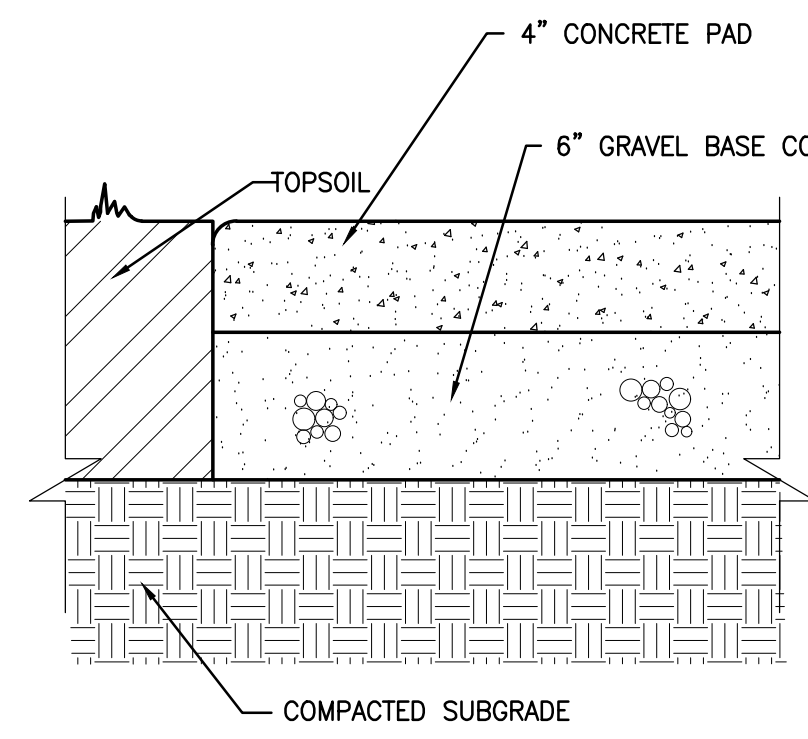

**4" CONCRETE PAVEMENT** (2) C105

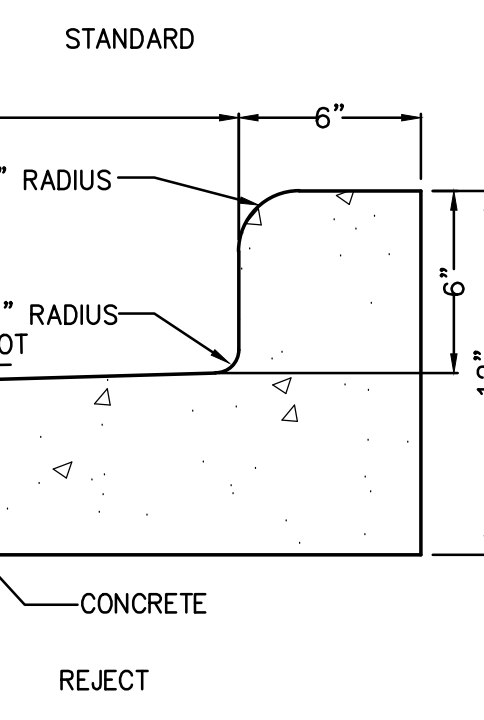
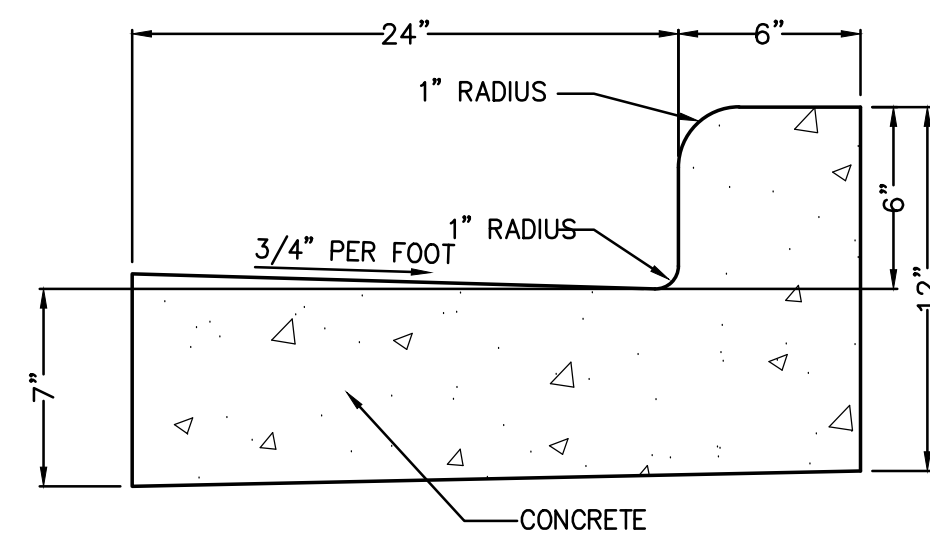

**THICKENED EDGE WALK** (4) C105

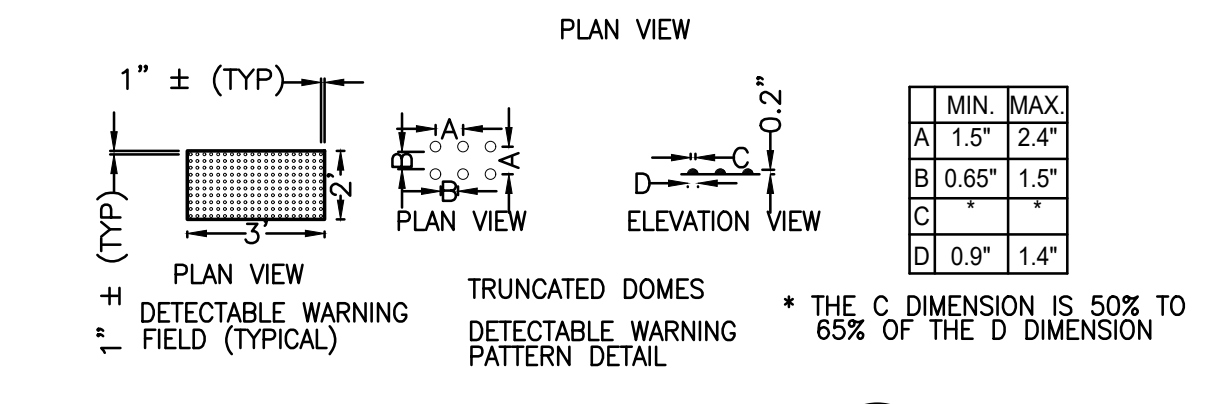
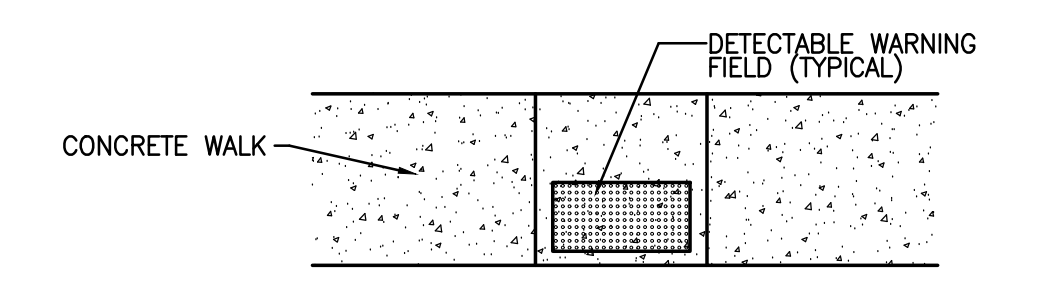
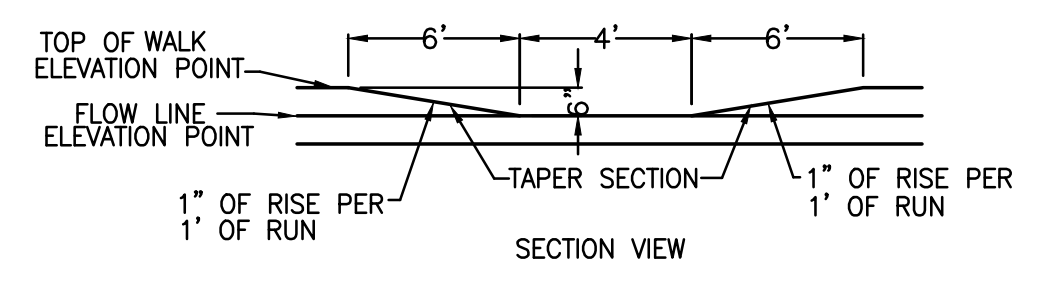
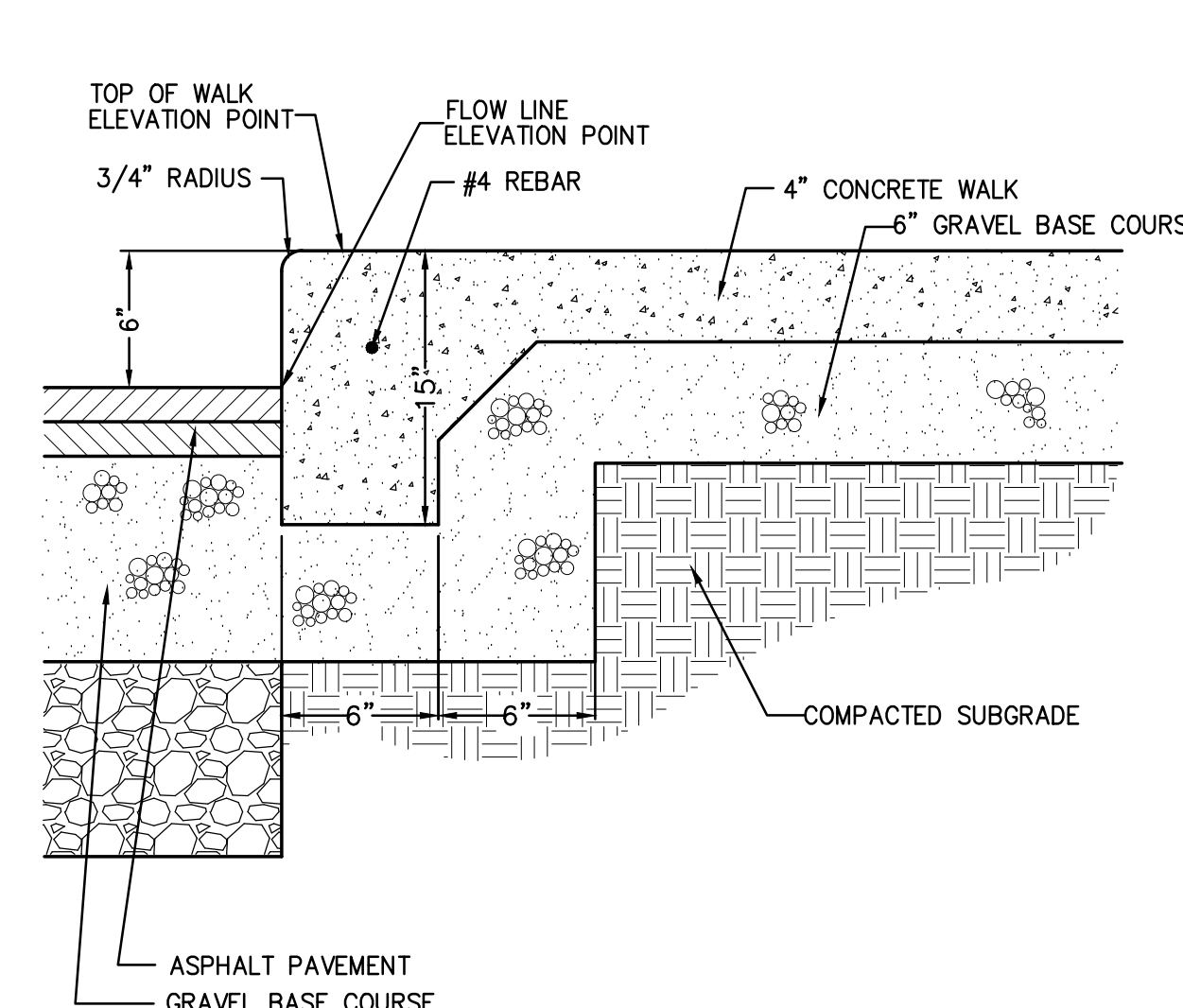

**ADA CURB RAMP** (5) C105

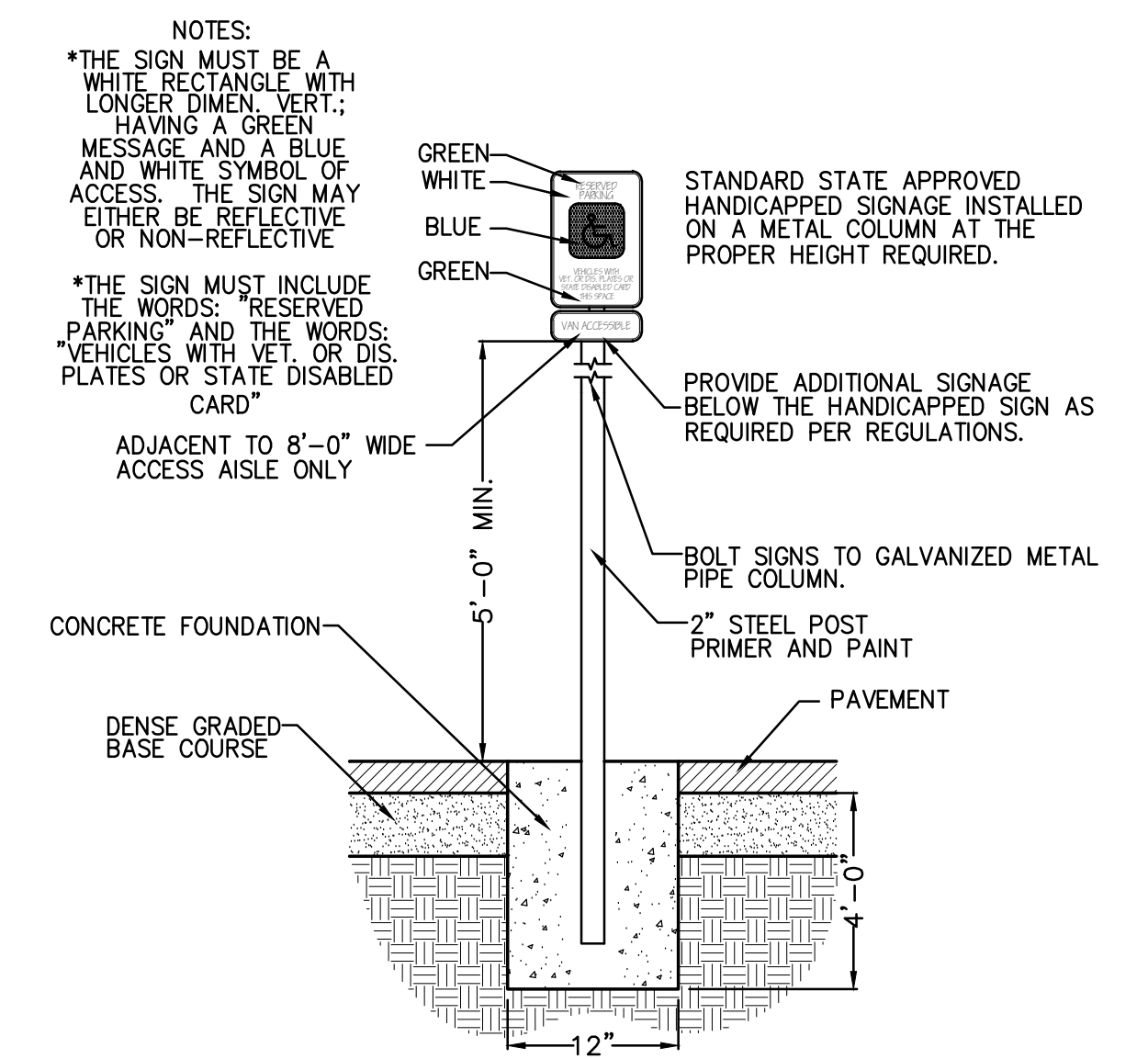

**ADA PARKING SIGN** (6) C105

**30" STANDARD CONCRETE CURB AND GUTTER** (3) C105

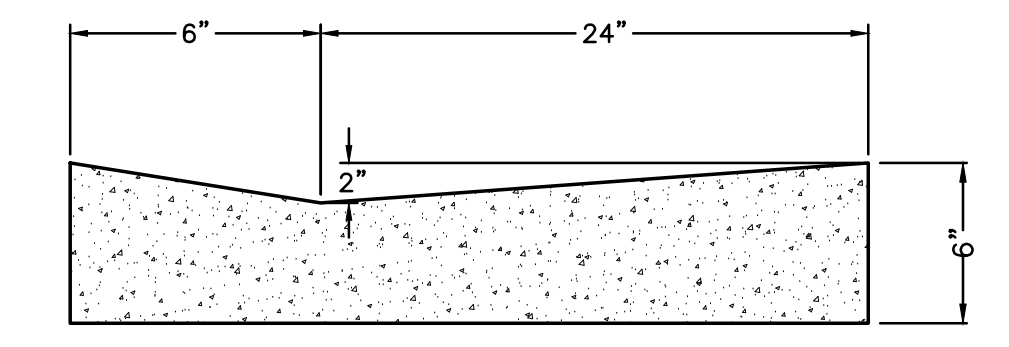

**CONCRETE FLOWLINE CURB** (7) C105

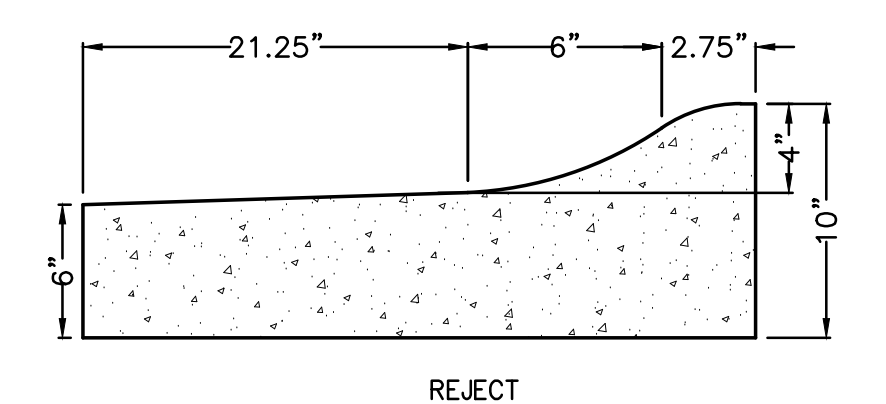
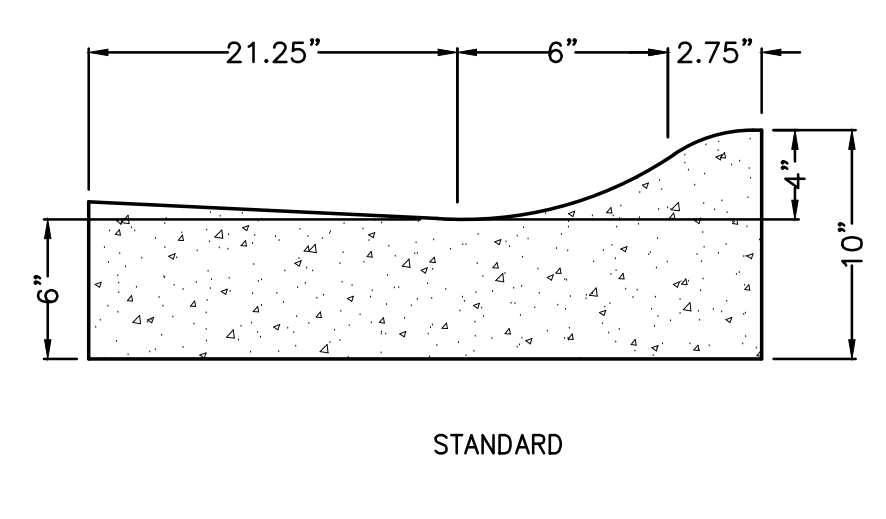

**30" ROLLED CONCRETE CURB** (8) C105

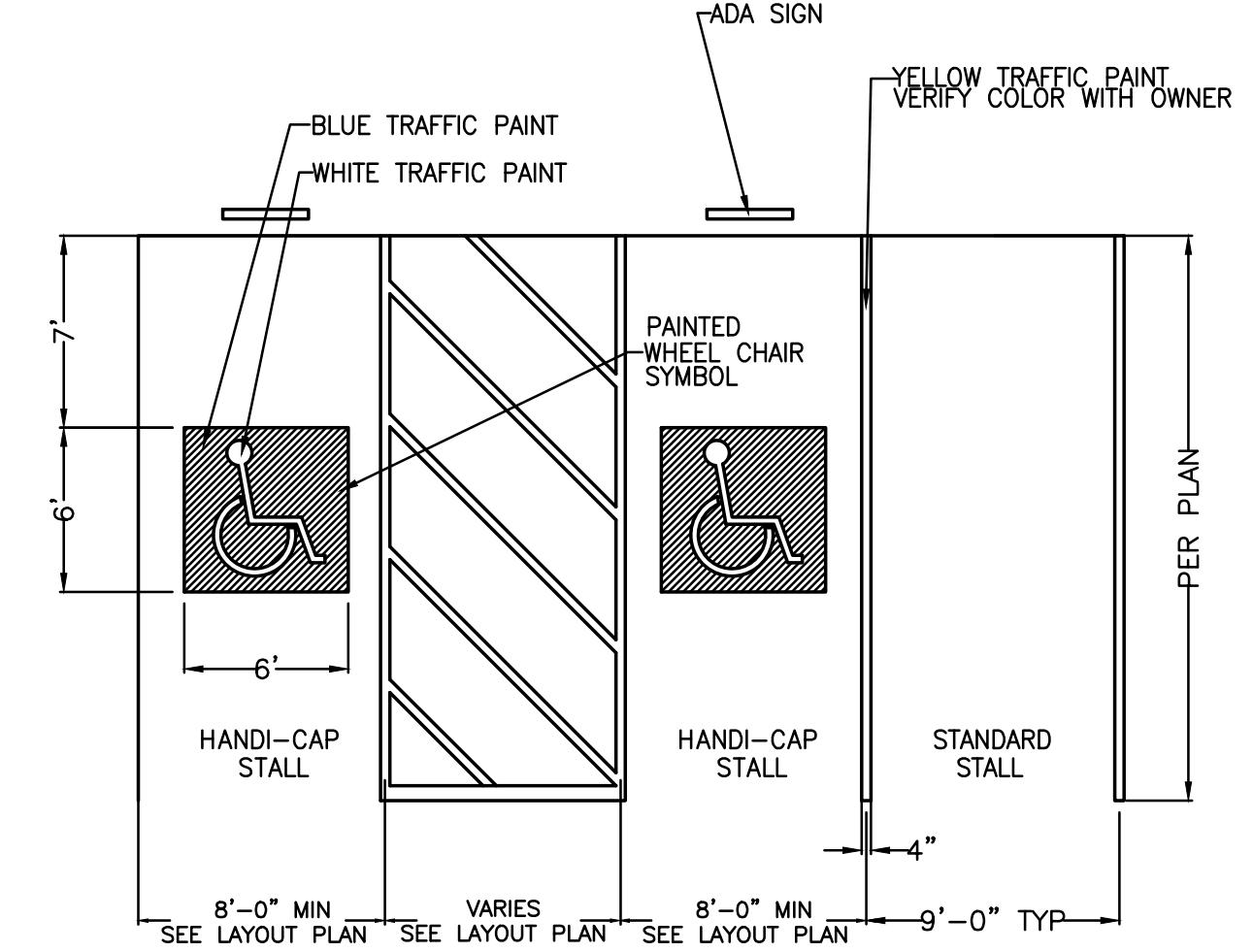

**PARKING LOT STRIPING** (9) C105

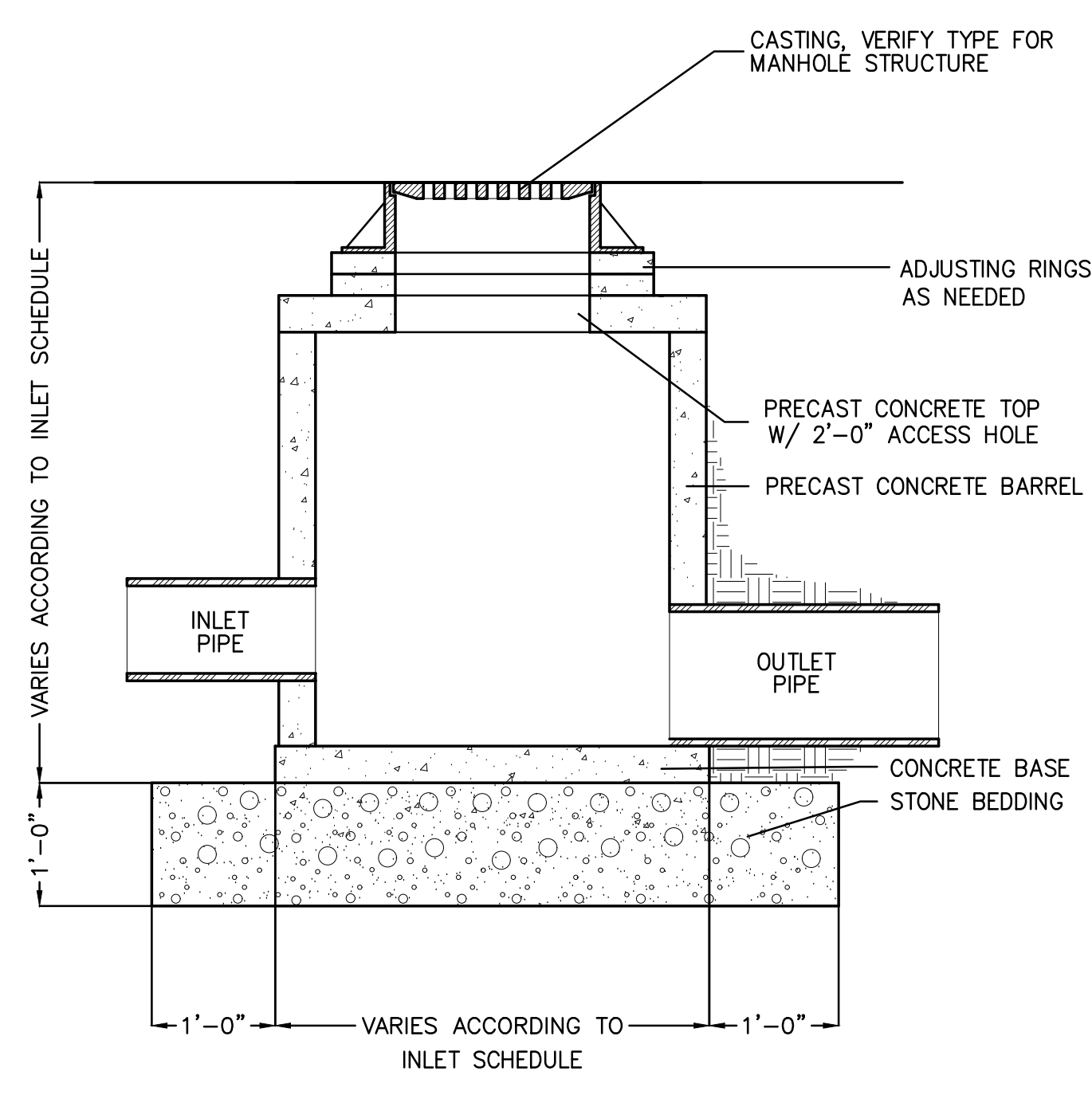

**CONCRETE STORM STRUCTURE** (10) C105

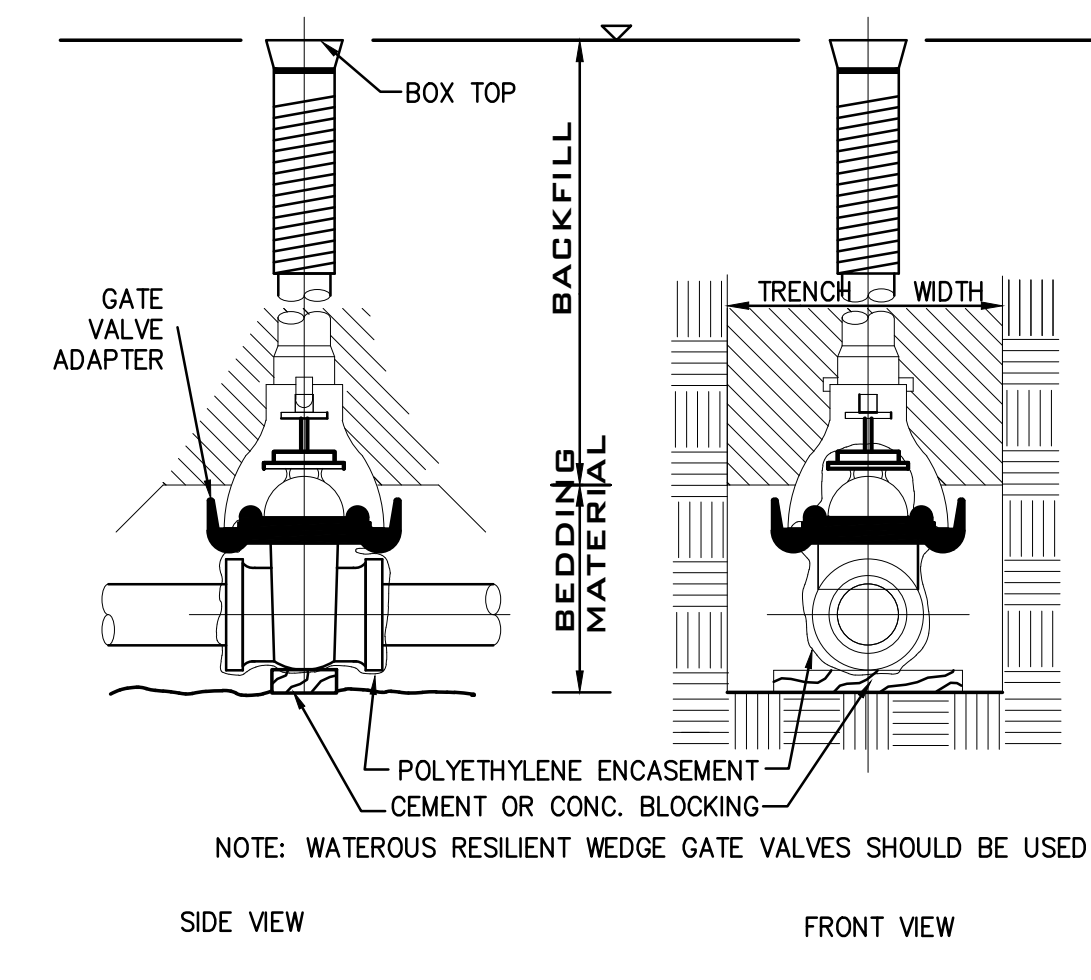

**WATER VALVE** (11) C105

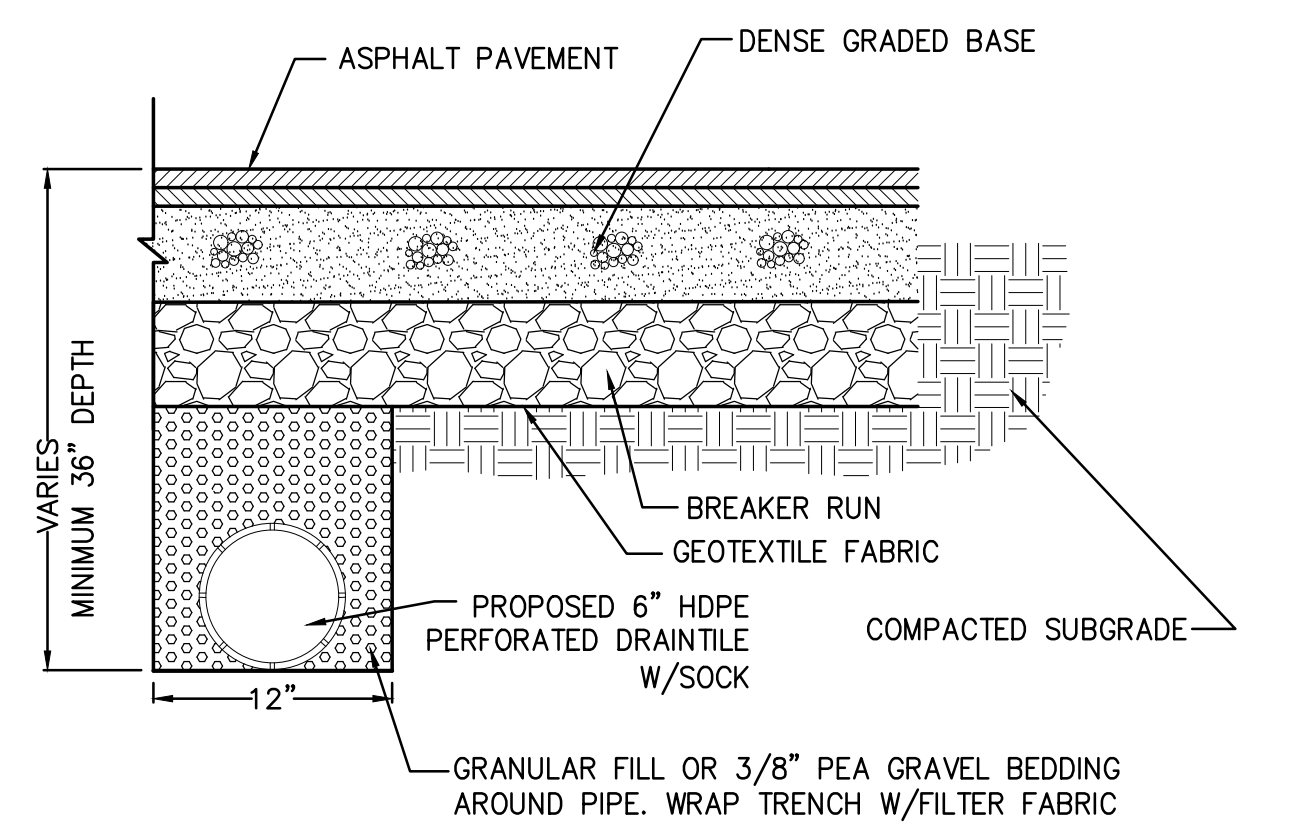

**DRAINTILE INSTALLATION** (12) C105

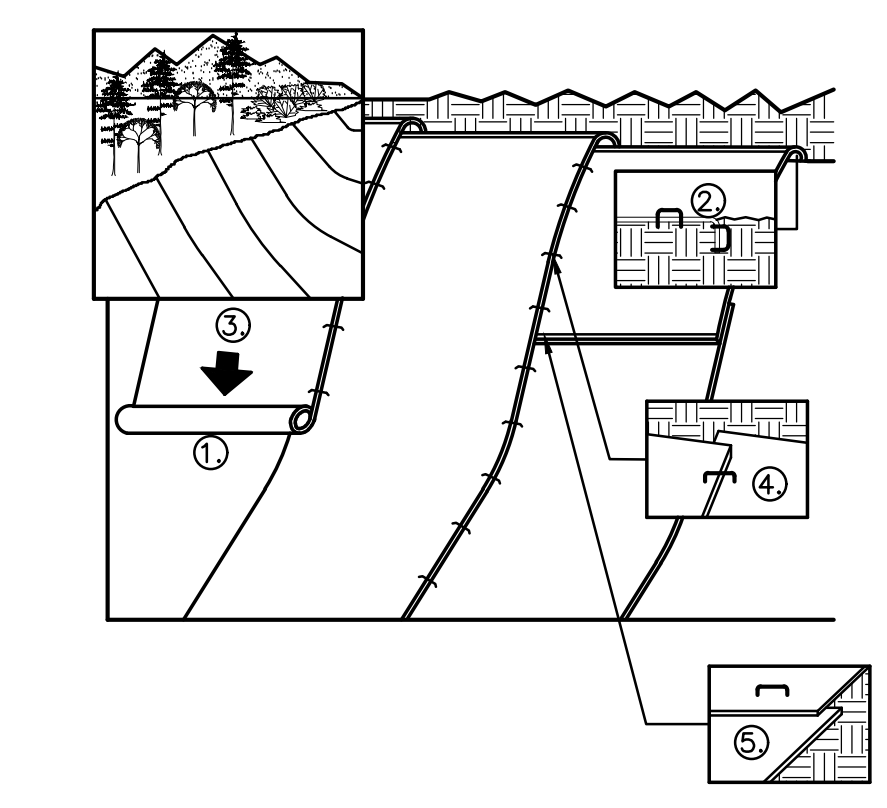

**GENERAL NOTES:**  
 1. PREPARE SOIL BEFORE INSTALLING BLANKETS, INCLUDING APPLICATION OF LIME, FERTILIZER, AND SEED. NOTE: WHEN USING CELL-0-SEED DO NOT SEED PREPARED AREA. CELL-0-SEED MUST BE INSTALLED WITH PAPER SIDE DOWN.  
 2. BEGIN AT THE TOP OF THE SLOPE BY ANCHORING THE BLANKET IN A 6" DEEP BY 6" WIDE TRENCH. BACKFILL AND COMPACT THE TRENCH AFTER STAPLING.  
 3. ROLL THE BLANKETS DOWN THE SLOPE IN THE DIRECTION OF THE WATER FLOW.  
 4. THE EDGES OF PARALLEL BLANKETS MUST BE STAPLED WITH APPROXIMATELY 2" OVERLAP. WHEN BLANKETS MUST BE SPICED DOWN THE SLOPE, PLACE BLANKETS END OVER END (SHINGLE STYLE) WITH APPROXIMATELY 6" OVERLAP. STAPLE THROUGH OVERLAPPED AREA APPROXIMATELY 12" APART.

**EROSION CONTROL BLANKETS** (13) C105

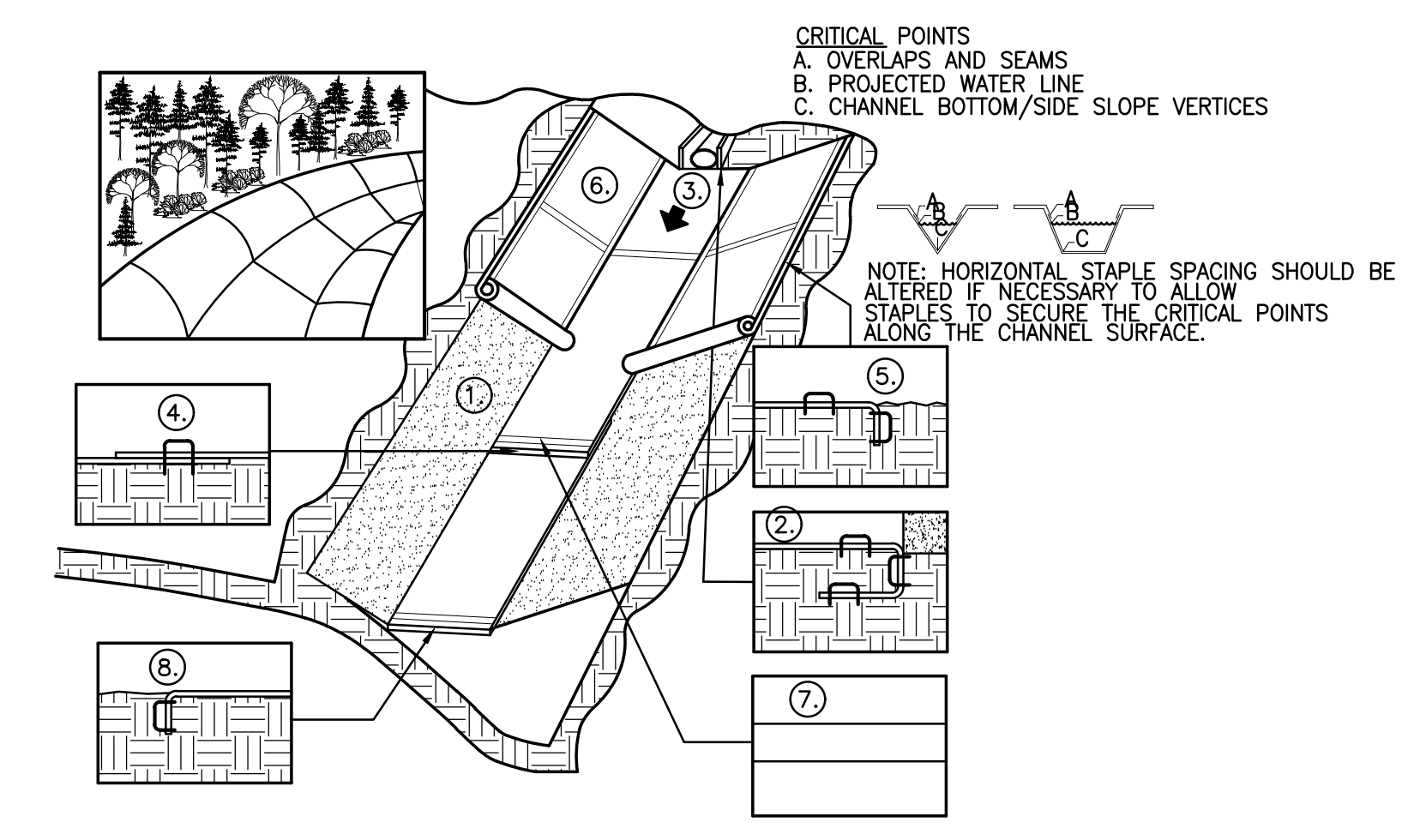

**GENERAL NOTES:**  
 1. PREPARE SOIL BEFORE INSTALLING BLANKETS, INCLUDING APPLICATION OF LIME, FERTILIZER, AND SEED.  
 2. BEGIN AT THE TOP OF THE SLOPE BY ANCHORING THE BLANKET IN A 6" DEEP BY 6" WIDE TRENCH. BACKFILL AND COMPACT THE TRENCH AFTER STAPLING.  
 3. ROLL CENTER BLANKET IN DIRECTION OF WATER FLOW ON BOTTOM OF CHANNEL.  
 4. PLACE BLANKETS END OVER END (SHINGLE STYLE) WITH A 6" OVERLAP. USE A DOUBLE ROW OF STAGGERED STAPLES 4" APART TO SECURE BLANKETS.  
 5. FULL LENGTH EDGE OF BLANKETS AT TOP OF SIDE SLOPES MUST BE ANCHORED IN 6" DEEP BY 6" WIDE TRENCH. BACKFILL AND COMPACT THE TRENCH AFTER STAPLING.  
 6. BLANKETS ON SIDE SLOPES MUST BE OVERLAPPED 4" OVER THE CENTER BLANKET AND STAPLED.  
 7. IN MEDIUM/HIGH FLOW CHANNEL APPLICATIONS A STAPLE CHECK SLOT IS RECOMMENDED AT 30 TO 40 FOOT INTERVALS. USE A ROW OF STAPLES 4" APART OVER ENTIRE WIDTH OF CHANNEL. PLACE A SECOND ROW OF 4" BELOW THE FIRST ROW IN A STAGGERED PATTERN.  
 AND COMPACT THE TRENCH AFTER STAPLING.

**EROSION CONTROL BLANKETS** (14) C105

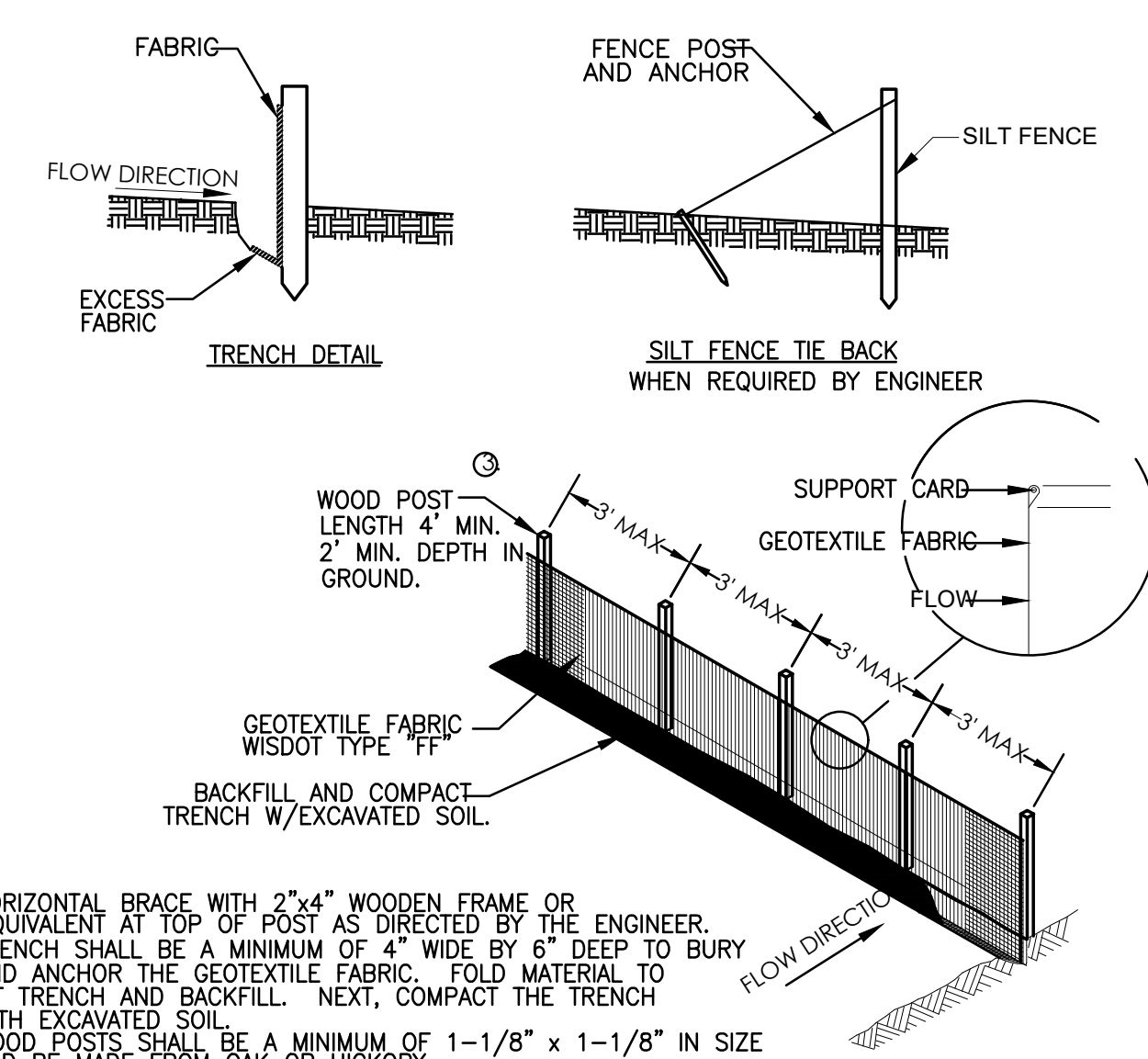

**NOTES:**  
 1. HORIZONTAL BRACE WITH 2"x4" WOODEN FRAME OR EQUIVALENT AT TOP OF POST AS DIRECTED BY THE ENGINEER.  
 2. TRENCH SHALL BE A MINIMUM OF 4" WIDE BY 6" DEEP TO BURY AND ANCHOR THE GEOTEXTILE FABRIC. FOLD MATERIAL TO FIT TRENCH AND BACKFILL. NEXT, COMPACT THE TRENCH WITH EXCAVATED SOIL.  
 3. WOOD POSTS SHALL BE A MINIMUM OF 1-1/8" x 1-1/8" IN SIZE AND BE MADE FROM OAK OR HICKORY.  
 4. ATTACH THE FABRIC TO THE POST WITH WIRE STAPLES OR WOODEN LATH AND NAILS.  
 5. WOOD POSTS SHALL MAINTAIN A 3" MAXIMUM SPACING WHEN USING STANDARD GEOTEXTILE FABRIC. WHEN WOVEN GEOTEXTILE FABRIC IS USED, THE WOOD POSTS MAY BE SPACED UP TO 8' APART.

**SILT FENCE** (15) C105

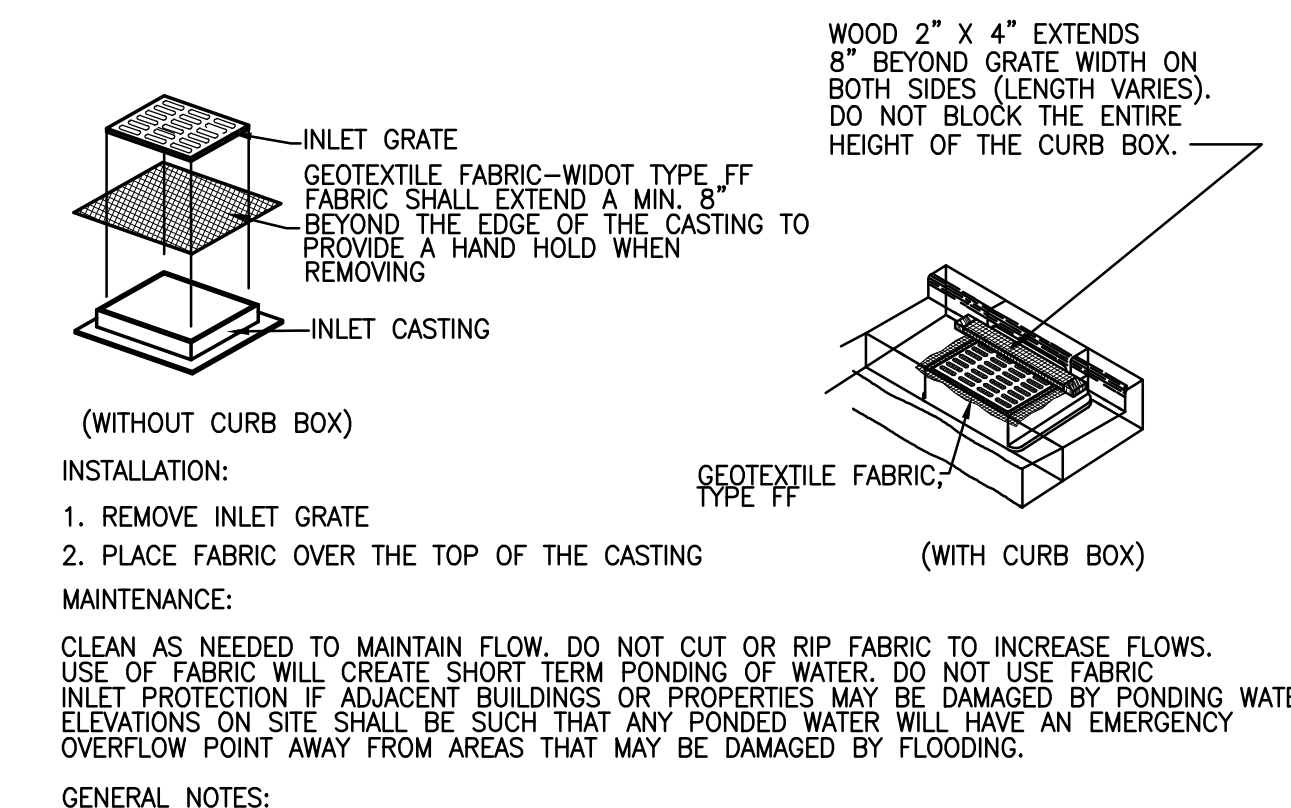

**GENERAL NOTES:**  
 USE ONLY THE FOLLOWING GEOTEXTILE FABRICS THAT ARE APPROVED BY THE WSDOT FOR USE AS INLET PROTECTION: (a) LINO INDUSTRIAL FABRICS - GF 403 (b) TC MIRAFI FILTERWEAVE 401. FOR INLET PROTECTION, TYPE C, WITH A CURB BOX, AN ADDITIONAL 18" OF FABRIC IS WRAPPED AROUND THE WOOD AND SECURED WITH STAPLES.  
 INLET PROTECTION WITHIN THE PUBLIC ROADWAY SHOULD SET BELOW THE GRATE TO PREVENT DAMAGE FROM PLOWING OPERATIONS. THE CONTRACTOR IS RESPONSIBLE FOR REPAIRING ANY DAMAGE TO INLET PROTECTION AS A RESULT OF THE NORMAL FLOWING OPERATIONS WITHIN THE PUBLIC RIGHT OF WAY.

**INLET PROTECTION** (16) C105

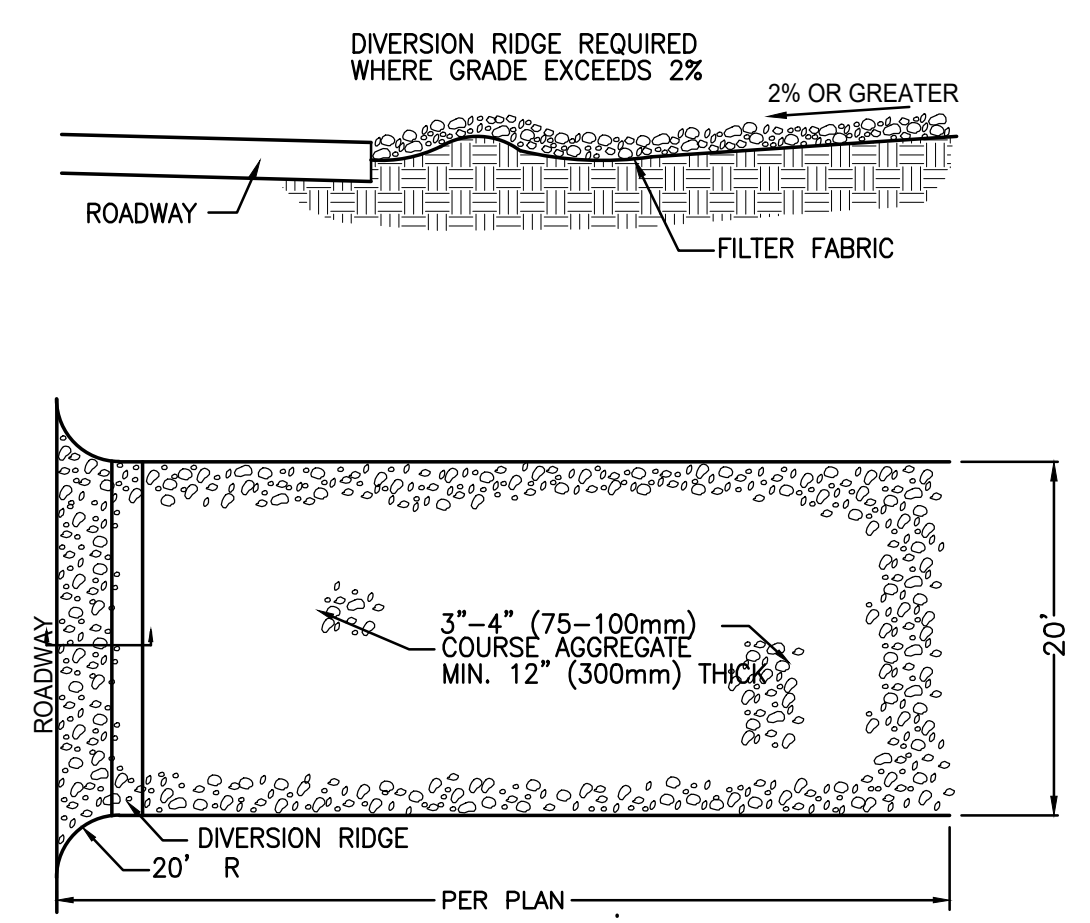

**NOTES:**  
 1. THE ENTRANCE SHALL BE MAINTAINED IN A CONDITION THAT WILL PREVENT TRACKING OR FLOWING OF SEDIMENT ONTO PUBLIC RIGHT-OF-WAYS. THIS MAY REQUIRE TOP DRESSING, REPAIR AND/OR CLEANOUT ANY MEASURES USED TO TRAP SEDIMENT.  
 2. WHEN NECESSARY, WHEELS SHALL BE CLEANED PRIOR TO ENTRANCE ONTO PUBLIC RIGHT-OF-WAY.

**ROCK CONSTRUCTION ENTRANCE** (17) C105







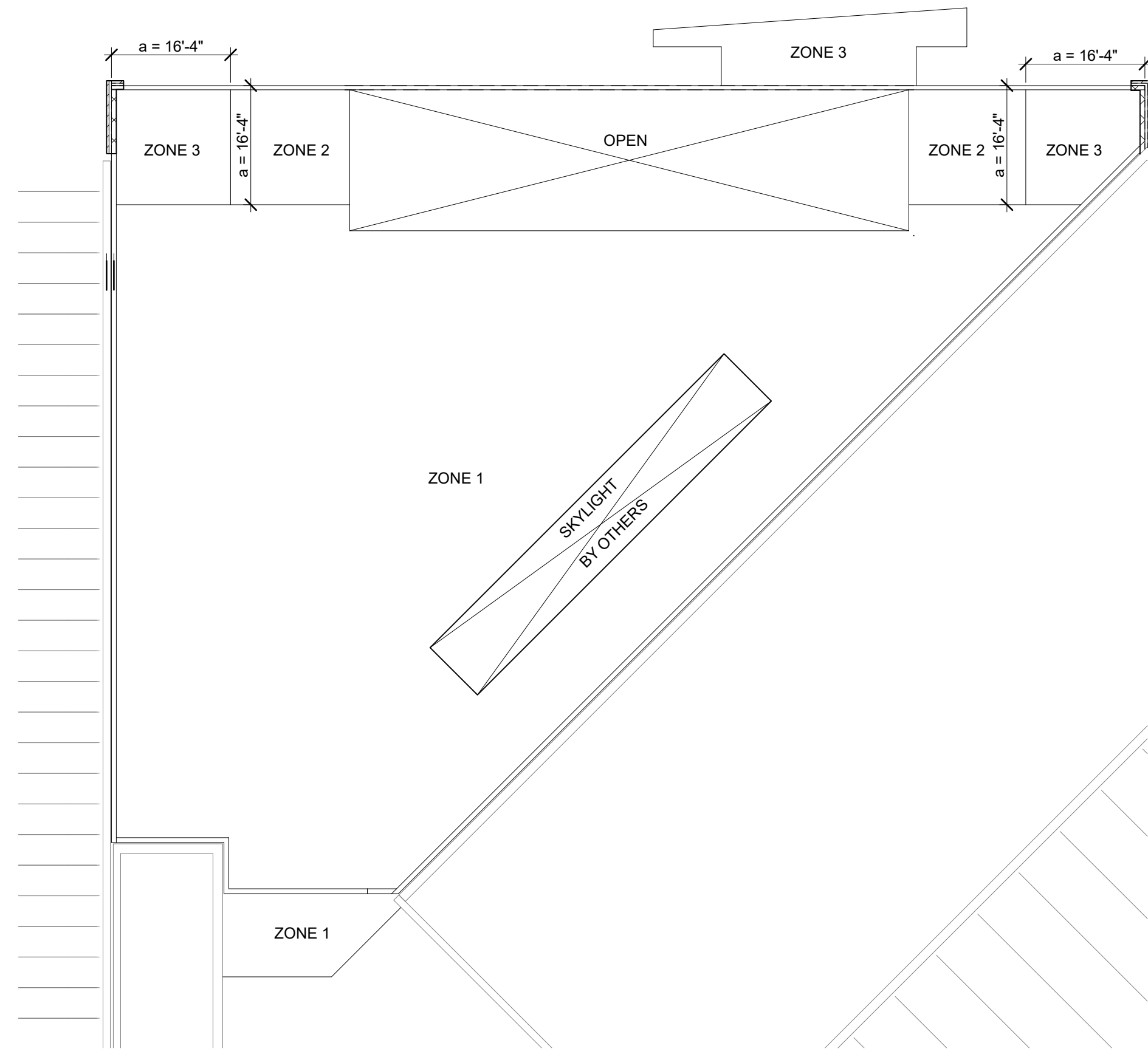

**MAIN ROOF UPLIFT PLAN - UNIT B**  
SCALE: 1/16" = 1'-0"

ROOF UPLIFT NOTES		
1. PROVIDE AN FM APPROVED ABOVE THE DECK ROOFING ASSEMBLY FOR THE FOLLOWING UPLIFT VALUES. IN ADDITION, THE ABOVE THE DECK ROOFING ASSEMBLY SHALL HAVE A MINIMUM 1-90 WIND UPLIFT RATING.		
ZONE	MAIN ROOF	HIGH ROOF
ZONE 1 (FIELD)	-23 PSF	-31 PSF
ZONE 2 (PERIMETER)	-39 PSF	-37.2 PSF
ZONE 3 (CORNERS)	-59 PSF	-44.5 PSF
2. INSTALL FM APPROVED ABOVE THE DECK ROOFING ASSEMBLY IN ACCORDANCE WITH ALL FM RECOMMENDATIONS INCLUDING ADDITIONAL FASTENERS IN PERIMETER AND CORNER ZONES.		
3. JOIST SUPPLIER TO DESIGN JOISTS FOR A NET UPLIFT OF:		
ZONE	PRESSURE	
ZONE 1 (FIELD)	-16 PSF	
ZONE 2 (PERIMETER)	-21 PSF	
ZONE 3 (CORNERS)	-23 PSF	
4. SEE UPLIFT PLAN FOR EDGE STRIP DISTANCE "a".		
5. PRESSURES INDICATED ARE ALLOWABLE LOADS (1.0W) PER IBC 2009.		

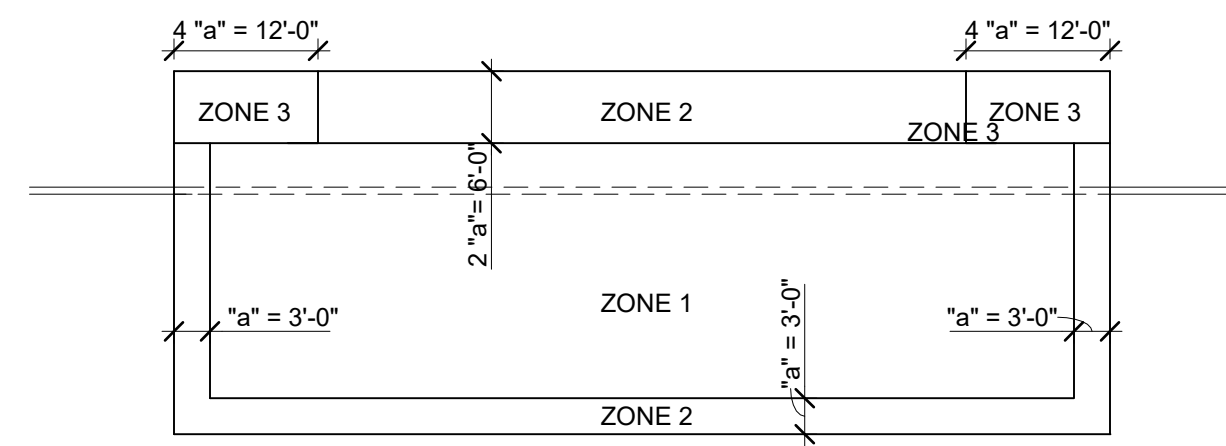

**HIGH ROOF UPLIFT PLAN - UNIT B**  
SCALE: 1/16" = 1'-0"

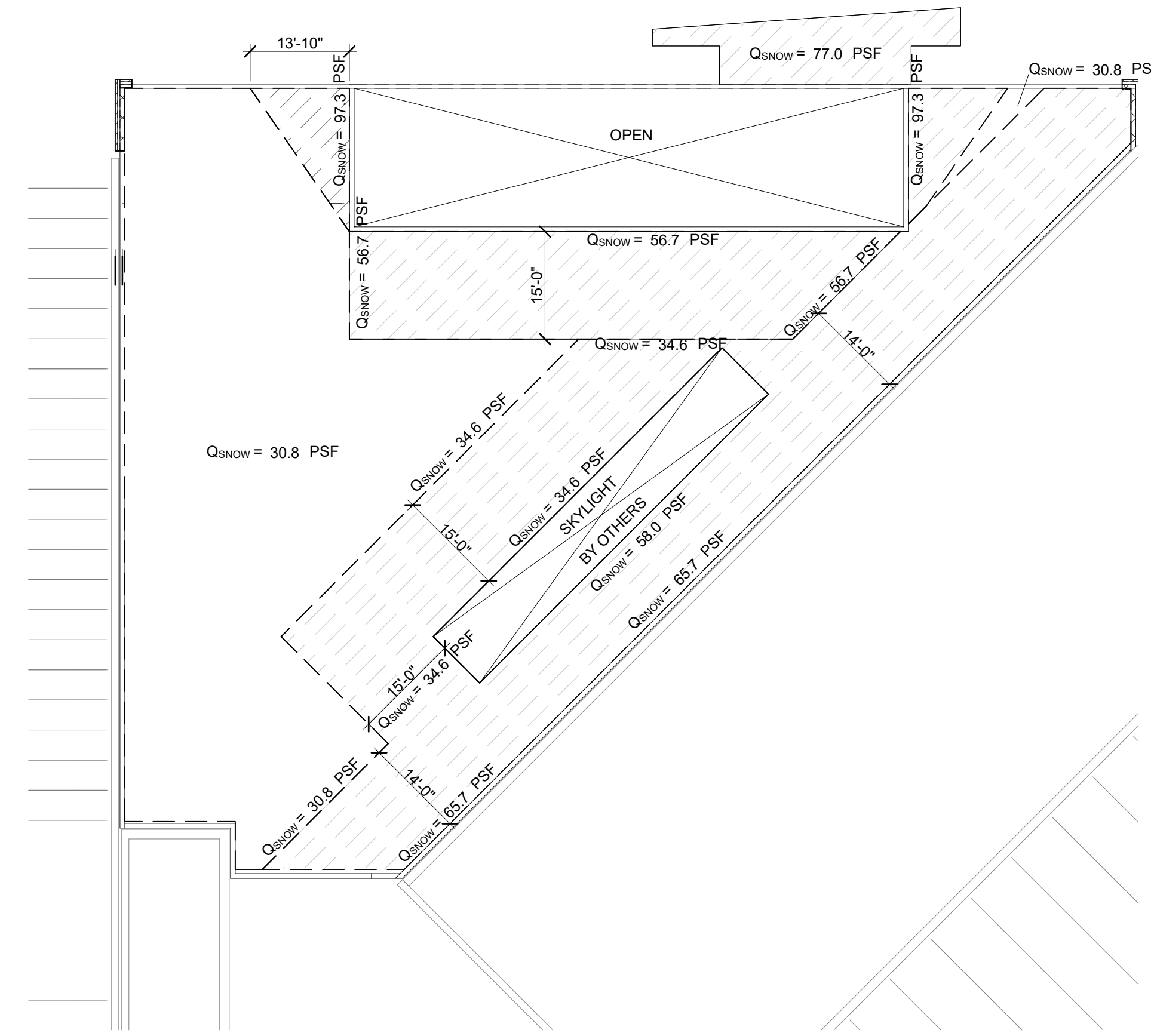

**MAIN ROOF SNOW LOADING PLAN - UNIT B**  
SCALE: 1/16" = 1'-0"

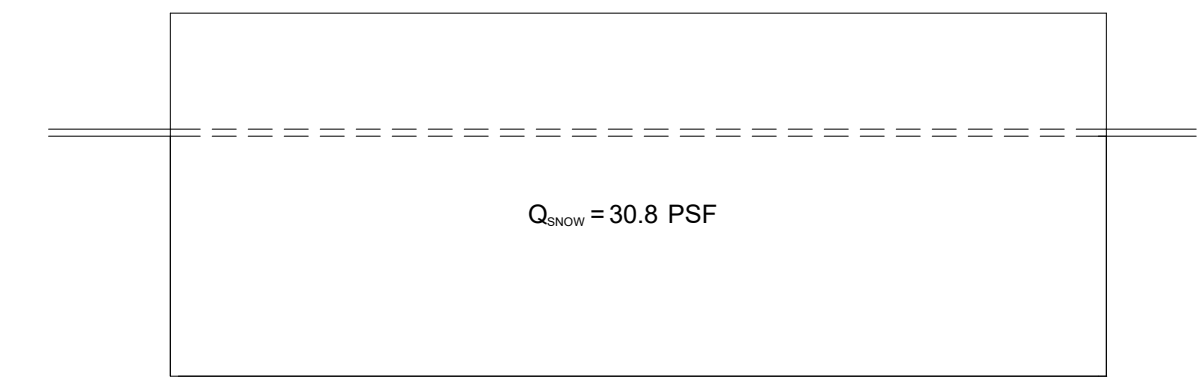

**HIGH ROOF SNOW LOADING PLAN - UNIT B**  
SCALE: 1/16" = 1'-0"

DECK FASTENING SCHEDULE			
MARK	DECK SIZE	FASTENER PATTERN	SIDE LAP CONNECTIONS BTWN JOISTS
A	1 1/2" - 22 GA TYPE B	36 / 5	(1) #10 SDS
B	1 1/2" - 22 GA TYPE B	36 / 7	(3) #10 SDS

**ROOF DECK FASTENING NOTES:**

- MECHANICALLY FASTEN DECK TO SUPPORTS WITH FASTENERS INDICATED BELOW. WELDING WILL NOT BE ALLOWED.
  - JOISTS AND BEAMS: 3/16" <= t <= 3/8" USE HILTI X-HSN24
  - JOISTS: 1/8" <= t <= 3/16" USE HILTI X-HSN24
  - BEAMS & HEAVY JOISTS: t = 1/4" USE HILTI X-ENP-19
  - t = THICKNESS OF BASE MATERIAL
- MINIMUM 1/8" MATERIAL THICKNESS REQUIRED AT JOIST TOP CHORDS.

**NOTES:**

- WHEN NUMBER OF SIDELAPS ARE INDICATED SPACE EQUALLY IN DECK SPAN. WHEN SIDELAP SPACING IS INDICATED FIRST AND LAST SIDELAP CONNECTION WITHIN EACH SPAN TO BE NO MORE THAN ONE-HALF THE SPECIFIED SPACING.
- SIDELAP CONNECTION TYPES:  
DSC = DELTARIP SIDESEAM CONNECTION  
BP = BUTTON PUNCH  
TSW = TOP SEAM WELD  
#10 SDS = #10 HWH SELF DRILLING SCREW  
SLC = HILTI S-SLC 01 M HWH SIDELAP CONNECTOR
- ALTERNATE DECK TYPES AND FASTENING MAY BE SUBMITTED FOR APPROVAL. TYPE B DECK BY VULCRAFT, INC. IS SHOWN

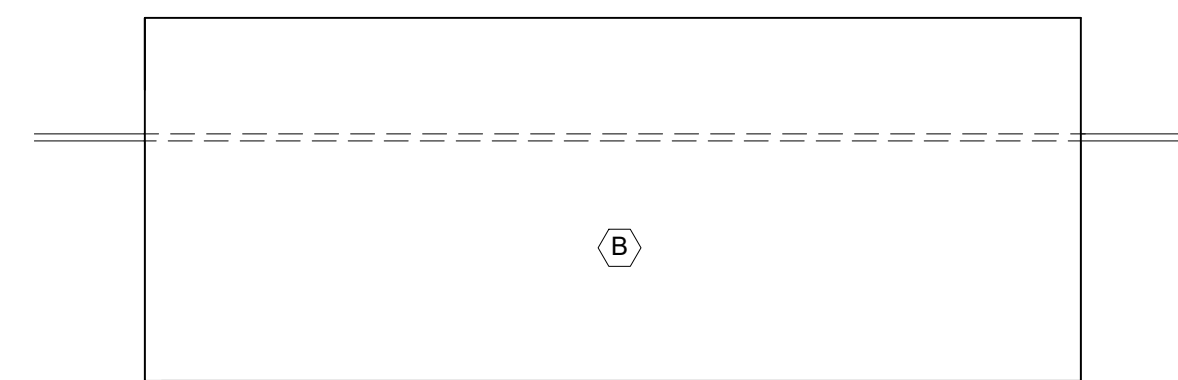

**HIGH ROOF DECK FASTENING PLAN - UNIT B**  
SCALE: 1/16" = 1'-0"

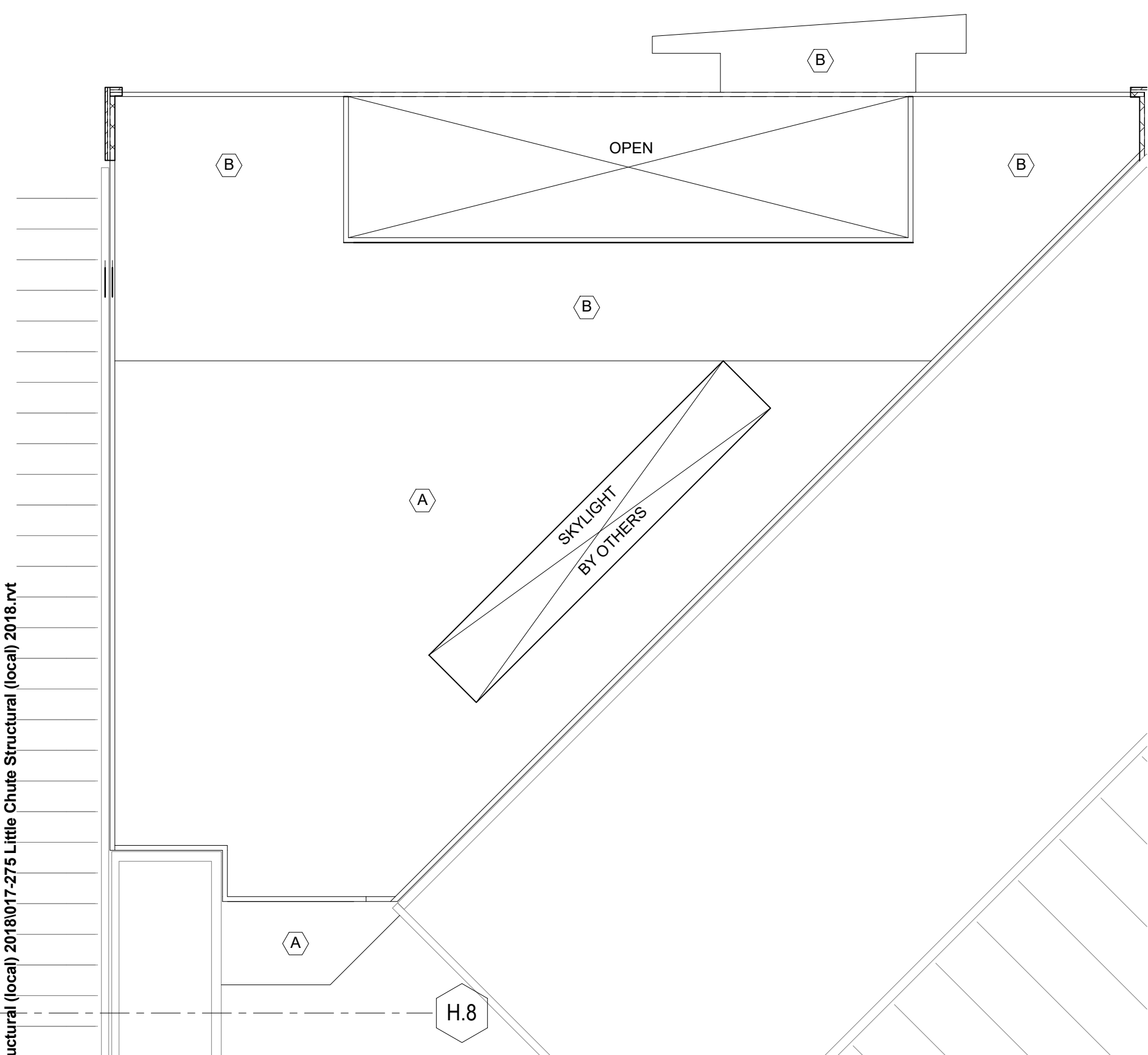

**MAIN ROOF DECK FASTENING PLAN - UNIT B**  
SCALE: 1/16" = 1'-0"

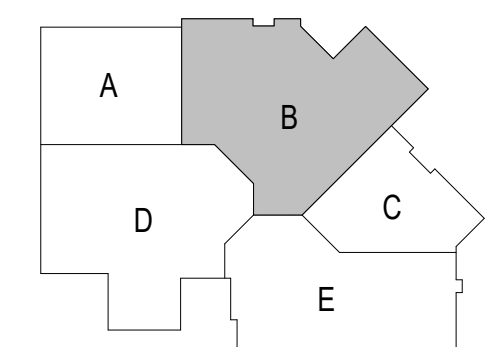

10/24/2017 5:31:19 PM  
C:\Revit\Local\Revit\2018\017-275 Little Chute Structural (local) 2018.rvt

REVISIONS:	
NO.	DESCRIPTION
1	9/25/17 Addendum 1

Project Number:  
**3294**

Issued For:  
**BID SET-1**

Sheet Title:  
**ROOF UPLIFT, SNOW LOADING, AND DECK FASTENING PLAN**

Sheet Number:  
**S0.2**



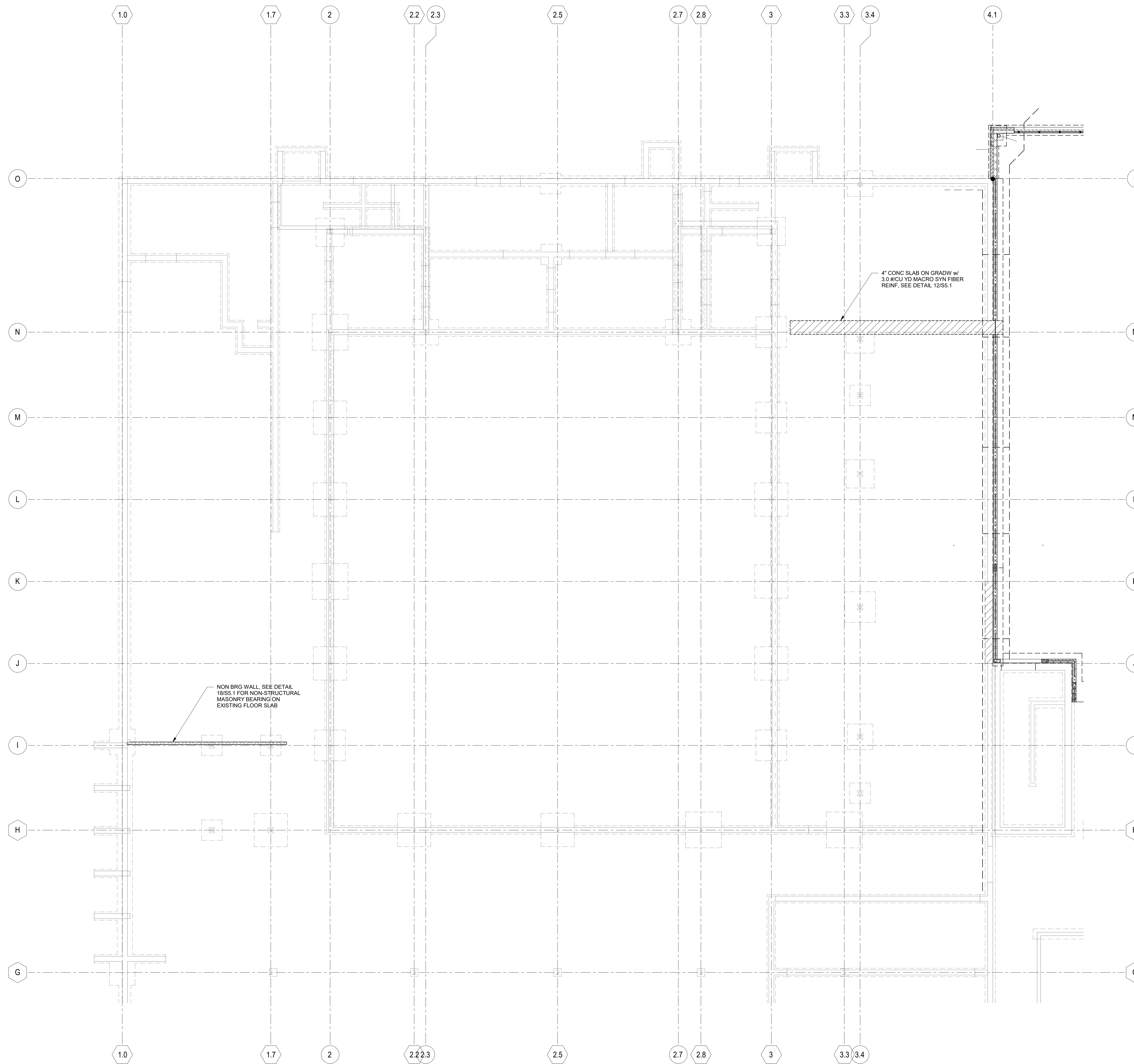

**CONCRETE FOUNDATION NOTES AT EXISTING**

- SEE SHEET S0.1 FOR GENERAL NOTES AND ABBREVIATIONS.
- FINISHED FLOOR - EL 100'-0" (unless noted otherwise)  
FIN FLR IS FOR REFERENCE ONLY - SEE CIVIL DWGS FOR DATUM INFORMATION.
- (xx'-x") INDICATES TOP OF FOOTING ELEVATION.

**EXISTING CONDITIONS NOTE**

- ALL EXISTING CONDITIONS TO BE FIELD MEASURED AND FIELD VERIFIED PRIOR TO FABRICATION OR CONSTRUCTION. IN CASE OF DISCREPANCY BETWEEN PLANS & FIELD CONDITIONS NOTIFY ARCHITECT. DO NOT PROCEED UNTIL THE CONDITIONS ARE RESOLVED.
- SEE ARCHITECTURAL DRAWINGS FOR DEMOLITION INFORMATION NOT SHOWN ON THIS DRAWING.
- SEE ARCHITECTURAL DRAWINGS FOR ALL DIMENSIONS NOT SHOWN ON THIS DRAWING.
- CONTRACTORS ARE RESPONSIBLE FOR CORRECT AND COMPLETE USE OF INFORMATION PROVIDED IN CONSTRUCTION DOCUMENTS. IN CASE OF MISSING INFORMATION OR DISCREPANCY NOTIFY ARCHITECT OR ENGINEER. DO NOT PROCEED UNTIL THE CONDITIONS ARE RESOLVED.

**SLAB ON GRADE NOTES AT EXISTING**

- SEE SHEET S0.1 FOR GENERAL NOTES AND ABBREVIATIONS.
- FINISHED FLOOR - EL 100'-0" (unless noted otherwise)  
FIN FLR IS FOR REFERENCE ONLY - SEE CIVIL DRAWINGS FOR DATUM INFORMATION.
- SEE ARCHITECTURAL DRAWINGS FOR UNDER SLAB INSULATION REQUIREMENTS.
- SEE DETAIL 2/S5.0 AND 6/S5.0 FOR SLAB JOINT DETAILS.
- SEE DETAIL 12/S5.1 FOR TYPICAL SLAB PATCH DETAIL. NOT ALL PATCH AREAS SHOWN ON PLAN.
- SEE ARCH PLANS FOR LOCATION OF NON-STRUCTURAL WALLS. SEE DETAIL 1/S5.7 FOR NON-STRUCTURAL MASONRY WALLS SUPPORTED ON EXISTING SLAB-ON-GRADE.

NORTH  
**FOUNDATION PLAN - UNIT A**  
 SCALE: 1/8" = 1'-0"

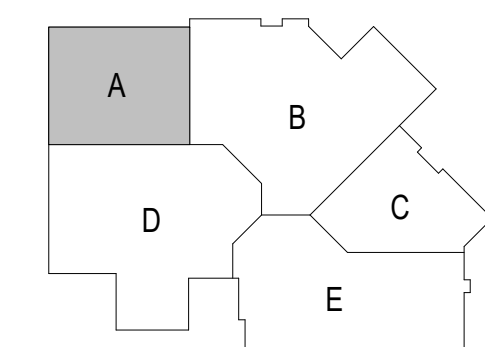

10/24/2017 5:31:20 PM  
 C:\Revit\Local\Revit\2018\017-275 Little Chute Structural (local) 2018.rvt



**Office Locations:**

**Milwaukee**  
 829 S. 1st Street  
 Milwaukee, Wisconsin 53204  
 T: 414.226.0200

**Sheboygan**  
 1227A North 8th Street  
 PO Box 955  
 Sheboygan, Wisconsin  
 53082  
 T: 920.459.4200  
 www.brayarch.com

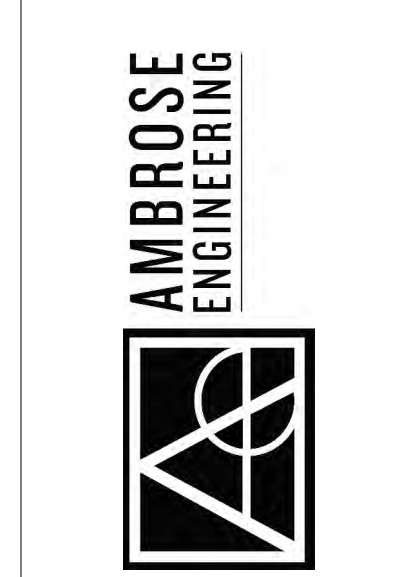

Project Title:  
**ADDITION AND RENOVATION TO  
 LITTLE CHUTE HIGH/MIDDLE/INTERMEDIATE  
 SCHOOL**  
 Little Chute Area School District  
 1402 Freedom Rd Little Chute, WI 54140

REVISIONS:

NO.	DATE	DESCRIPTION
1	9/25/17	Addendum 1

Project Number:  
**3294**

Issued For:  
**BID SET-1**

Sheet Title:  
**FOUNDATION  
 PLAN - UNIT A**

Sheet Number:  
**S1.A1**



10/24/2017 5:31:20 PM  
 C:\Revit\Local\Revit\2016\017-275 Little Chute Structural (local) 2016.rvt

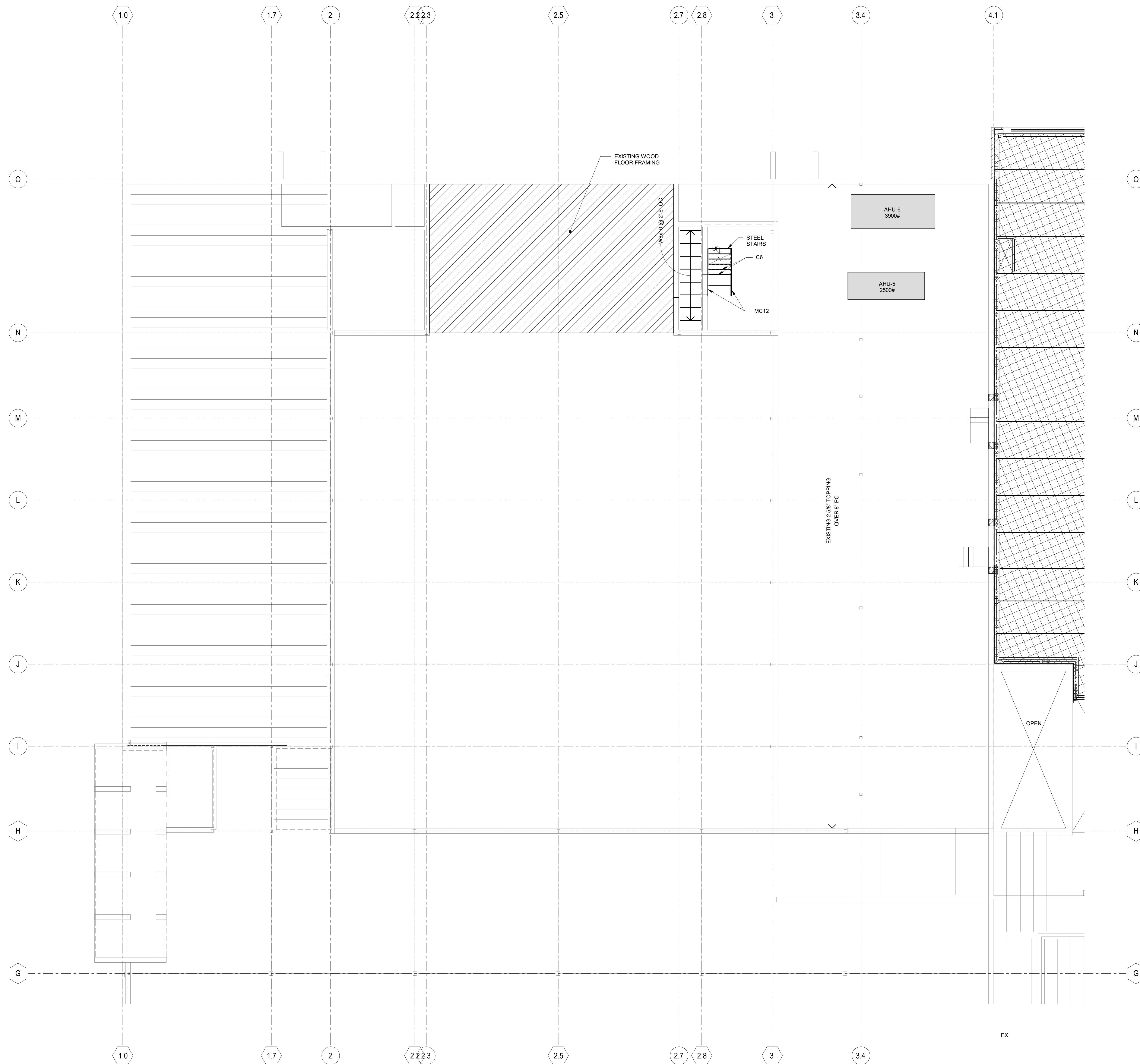

**SECOND FLOOR FRAMING - UNIT A**  
 SCALE: 1/8" = 1'-0"

**EXISTING CONDITIONS NOTE**

- ALL EXISTING CONDITIONS TO BE FIELD MEASURED AND FIELD VERIFIED PRIOR TO FABRICATION OR CONSTRUCTION. IN CASE OF DISCREPANCY BETWEEN PLANS & FIELD CONDITIONS NOTIFY ARCHITECT. DO NOT PROCEED UNTIL THE CONDITIONS ARE RESOLVED.
- SEE ARCHITECTURAL DRAWINGS FOR DEMOLITION INFORMATION NOT SHOWN ON THIS DRAWING.
- SEE ARCHITECTURAL DRAWINGS FOR ALL DIMENSIONS NOT SHOWN ON THIS DRAWING.
- CONTRACTORS ARE RESPONSIBLE FOR CORRECT AND COMPLETE USE OF INFORMATION PROVIDED IN CONSTRUCTION DOCUMENTS. IN CASE OF MISSING INFORMATION OR DISCREPANCY NOTIFY ARCHITECT OR ENGINEER. DO NOT PROCEED UNTIL THE CONDITIONS ARE RESOLVED.

**FLOOR FRAMING NOTES AT EXISTING**

- SEE SHEET S0.1 FOR GENERAL NOTES AND ABBREVIATIONS.
- (xxx'-x") INDICATES TOP OF STEEL ELEVATION AT JOIST BEARING.
- JB xxx'-x" INDICATES JOIST BEARING ELEVATIONS.
- PC BRG xxx'-x" INDICATES PRECAST BEARING ELEVATIONS.
- FLOOR OPENINGS - VERIFY ALL SIZES AND LOCATIONS WITH MECHANICAL AND PLUMBING DRAWINGS. PROVIDE L4x4x1/4 FRAME AT ALL OPENINGS BETWEEN FRAMING MEMBERS.
- SEE SHEET S5.3 FOR MASONRY LINTEL DETAILS.
- SEE ARCH FOR LOCATIONS OF NON-STRUCTURAL WALLS. SEE DETAIL 1/SS.3 FOR LINTELS AT NON-STRUCTURAL MASONRY WALLS AND DETAIL 2/SS.7 FOR BRACING OF Q NON-STRUCTURAL MASONRY WALL AT FLOOR FRAMING.

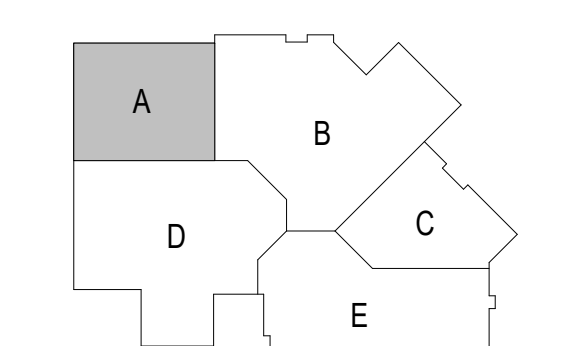

**REVISIONS:**

NO.	DATE	DESCRIPTION
1	9/25/17	Addendum 1

Project Number:  
**3294**

Issued For:  
**BID SET-1**

Sheet Title:  
**SECOND FLOOR FRAMING - UNIT A**

Sheet Number:  
**S1.A2**



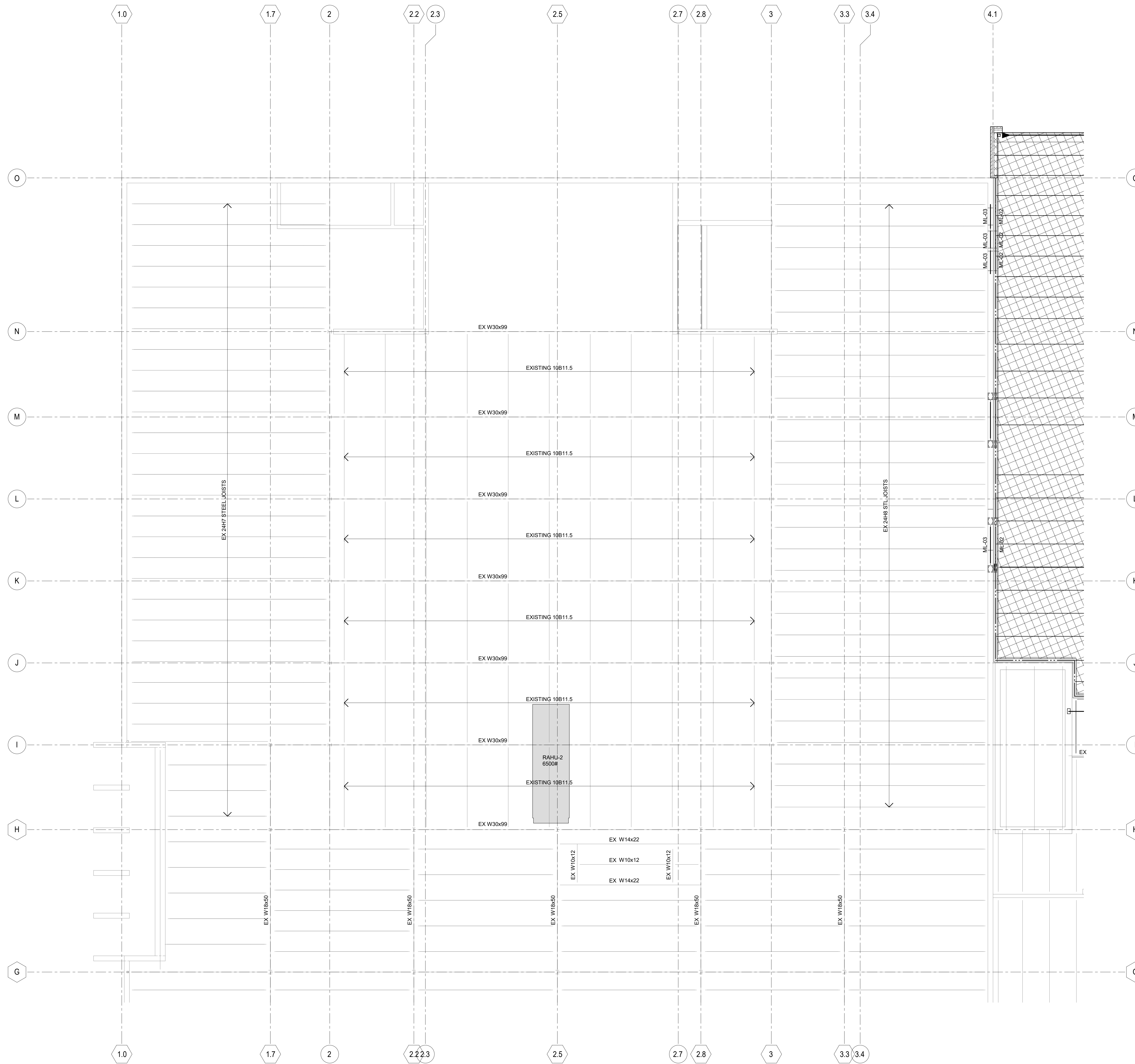

NORTH  
**ROOF FRAMING PLAN - UNIT A**  
 SCALE: 1/8" = 1'-0"

**EXISTING CONDITIONS NOTE**

- ALL EXISTING CONDITIONS TO BE FIELD MEASURED AND FIELD VERIFIED PRIOR TO FABRICATION OR CONSTRUCTION. IN CASE OF DISCREPANCY BETWEEN PLANS & FIELD CONDITIONS NOTIFY ARCHITECT. DO NOT PROCEED UNTIL THE CONDITIONS ARE RESOLVED.
- SEE ARCHITECTURAL DRAWINGS FOR DEMOLITION INFORMATION NOT SHOWN ON THIS DRAWING.
- SEE ARCHITECTURAL DRAWINGS FOR ALL DIMENSIONS AND COMPLETE USE OF INFORMATION PROVIDED IN CONSTRUCTION DOCUMENTS. IN CASE OF MISSING INFORMATION OR DISCREPANCY NOTIFY ARCHITECT OR ENGINEER. DO NOT PROCEED UNTIL THE CONDITIONS ARE RESOLVED.

**EXISTING ROOF FRAMING NOTES**

- SEE SHEET 80.1 FOR GENERAL NOTES AND ABBREVIATIONS.
- ROOF DECK INFILL RD-1: 22 GA - TYPE B, MECH FASTENED (unless noted otherwise)
- (xxx"x") INDICATES TOP OF STEEL ELEVATION AT JOIST BEARING.
- JB xxx"x" INDICATES JOIST BEARING ELEVATIONS.
- ROOF OPENINGS - VERIFY ALL SIZES AND LOCATIONS WITH MECHANICAL AND PLUMBING DRAWINGS. PROVIDE 1.5x1.4 FRAME AT ALL ROOF OPENINGS BETWEEN JOISTS SPACED LESS THAN OR EQUAL TO 5'-6" OC SEE DETAIL 7/55.4. PROVIDE 1.4x1.4 FRAME AT ALL ROOF OPENINGS BETWEEN JOISTS SPACED GREATER THAN 5'-6" OC SEE DETAIL 7/55.4. FOR OPENINGS 12" OR LESS SEE GENERAL NOTE 5.3.6.
- SEE DETAILS 4 & 5/55.4 FOR MECH EQUIPMENT FRAMING.
- SEE DETAILS 3/55.4 FOR REINFORCING OF JOISTS AT CONCENTRATED LOADS.
- SEE SHEET S5.3 FOR MASONRY LINTEL DETAILS.
- SEE ARCH FOR LOCATIONS OF NON-STRUCTURAL WALLS. SEE DETAIL 1/55.3 FOR LINTELS AT NON-STRUCTURAL MASONRY WALLS AND DETAIL 2/55.7 FOR BEARING OF NON-STRUCTURAL MASONRY WALLS AT ROOF FRAMING

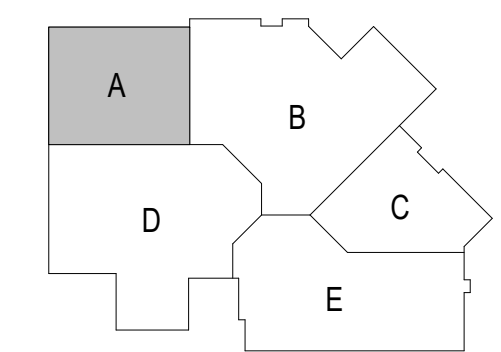

**Office Locations:**

**Milwaukee**  
 829 S. 1st Street  
 Milwaukee, Wisconsin 53204  
 T: 414.226.0200

**Sheboygan**  
 1227A North 8th Street  
 PO Box 955  
 Sheboygan, Wisconsin  
 53082  
 T: 920.459.4200  
 www.brayarch.com



Project Title:  
**ADDITION AND RENOVATION TO  
 LITTLE CHUTE HIGH/MIDDLE/INTERMEDIATE  
 SCHOOL**  
 Little Chute Area School District  
 1402 Freedom Rd Little Chute, WI 54140

REVISIONS:

#	DATE	DESCRIPTION
1	9/25/17	Added

**NOT FOR  
 CONSTRUCTION**

Project Number:  
**3294**

Issued For:  
**BID SET-1**

Sheet Title:  
**ROOF FRAMING  
 PLAN - UNIT A**

Sheet Number:  
**S1.A3**



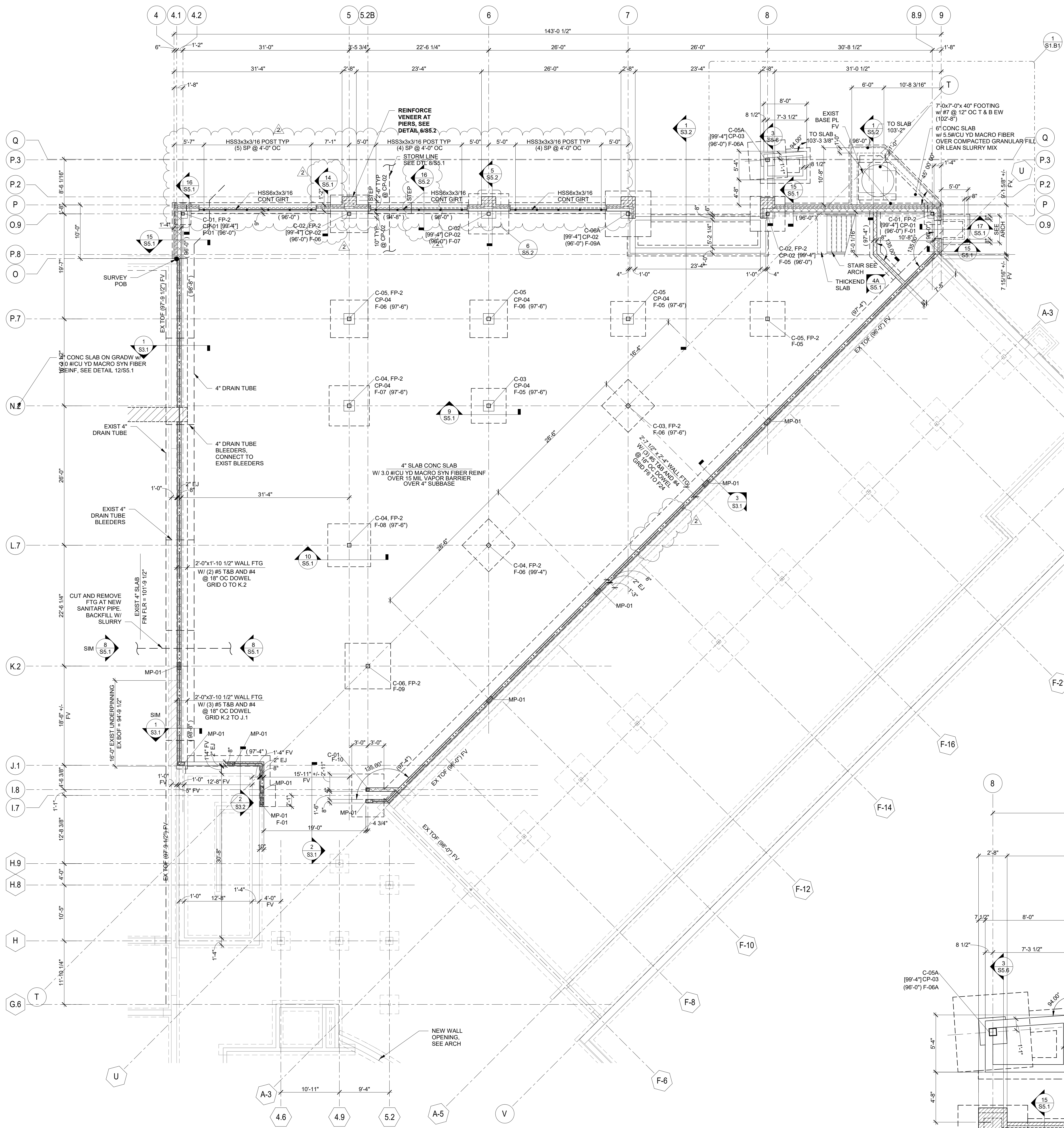

NORTH  
**FOUNDATION PLAN - UNIT B**  
 SCALE: 1/8" = 1'-0"

FOOTING SCHEDULE			
MARK	SIZE	REINFORCING EACH WAY	
F-01	4'-0"x3'-0"x28	(4)#4 LW & (6)#4 SW	
F-05	6'-6"x6'-6"x16	(8) #6	
F-06	7'-0"x7'-0"x17	(6) #6	
F-06A	7'-0"x7'-0"x17	(6) #6 T&B	
F-07	7'-6"x7'-6"x18	(7) #6	
F-08	8'-0"x8'-0"x19	(7) #6	
F-09	8'-0"x8'-0"x20	(9) #6	
F-09A	8'-0"x8'-0"x20	(9) #6 T&B	
F-10	8'-0"x8'-0"x28	(6) #6 LW & (11) #6 SW	

• SOIL CAPACITY = 3000 PSF (REPORT).

MASONRY PIER SCHEDULE			
MARK	SIZE	VERT REINF	TIES
MP-01	8"x16"	(4) #5	---
MP-02	12"x16"	---	---

• PROVIDE DOWELS INTO FOUNDATION WALL OR FOOTING SAME SIZE AND QUANTITY AS PIER VERTICALS.

COLUMN SCHEDULE				
MARK	SIZE	Base Plate	ANCHOR BOLTS	
C-01	HSS6x6x1/4	PL3/4x4x1'-0"	(4) 3/4"	
C-01A	HSS6x6x1/4	PL3/4x4x1'-0"	(4) 3/4" A325 BOLTS	
C-02	HSS7x7x3/8	PL1-1/2x8x1'-0"	(4) 1"	
C-02A	HSS7x7x3/8	PL3/4x4x1'-1"	(4) 3/4" A325 BOLTS	
C-03	HSS8x8x1/4	PL3/4x4x1'-2"	(4) 3/4"	
C-04	HSS8x8x1/6	PL3/4x4x1'-2"	(4) 3/4"	
C-05	HSS8x8x3/8	PL1-1/2x10x1'-4"	(4) 1"	
C-05A	HSS8x8x3/8	PL1-1/2x10x1'-4"	(4) 1"	
C-06	HSS8x8x1/2	PL14x14x1'-2"	(4) 3/4"	
C-06A	HSS8x8x1/2	PL14x14x1'-4"	(4) 1"	

• PROVIDE 1/4" SETTING PLATE SAME SIZE AS BASE PLATE.  
 • SEE DETAIL 7/55.1 FOR ANCHOR BOLT DETAIL.  
 • SEE DETAIL 4/55.2 FOR TYPICAL BASE PLATE DETAILS  
 • 'X' INDICATES WIDTH OF BEAM FLANGE

CONCRETE PIER SCHEDULE				
MARK	SIZE	VERT REINF	TIES	
CP-01	20"x20"	(8) #7	#3 @ 12" OC	
CP-02	40"x32"	(10) #8	#3 @ 12" OC	
CP-03	30"x30"	(12) #8	#3 @ 12" OC	
CP-04	24"x24"	(4) #8	#3 @ 12" OC	

• PROVIDE DOWELS INTO FOOTING SAME SIZE AND QUANTITY AS PIER VERTICALS.  
 • SEE DETAIL 2/55.2 FOR PIER DETAILS

- #### FIRE RESISTIVE CONSTRUCTION NOTES
- SEE ARCH FOR FIRE WALL & RATED WALL LOCATIONS. FIRE WALLS REQUIRE SPECIAL CONNECTIONS.
  - INDICATES 2 HOUR FIRE WALL  
 INDICATES 3 HOUR FIRE WALL  
 INDICATES 4 HOUR FIRE WALL
  - FP-X INDICATES THE REQUIRED FIREPROOFING STEEL MEMBERS. SEE ARCHITECTURAL AND SPECIFICATIONS.
  - SHADING DENOTES AREAS WITH SPRAY-ON FIREPROOFING. APPLY TO ALL STEEL MEMBERS, STEEL CONNECTIONS, AND METAL DECK. SEE SPECIFICATIONS.

- #### SLAB ON GRADE NOTES
- SEE SHEET S0.1 FOR GENERAL NOTES AND ABBREVIATIONS.
  - FINISHED FLOOR - EL 100'-0" (unless noted otherwise)  
 FIN FLR IS FOR REFERENCE ONLY - SEE CIVIL DRAWINGS FOR DATUM INFORMATION.
  - SEE ARCHITECTURAL DRAWINGS FOR UNDER SLAB INSULATION REQUIREMENTS.
  - SEE DETAIL 2/55.1 AND 5/55.1 FOR SLAB JOINT DETAILS.
  - SEE DETAIL 1/55.1 FOR SUPPLEMENTAL SLAB REINFORCING DETAILS.
  - STOOP SLABS  
 5" CONCRETE SLAB W/ #3 @ 12" OC EACH WAY (UNO).
  - ALL NON-STRUCTURAL MASONRY WALLS TO BE SUPPORTED ON THICKENED SLABS. SEE DETAIL 11/55.1
  - SEE ARCH PLANS FOR LOCATION OF NON-STRUCTURAL WALLS.
  - SEE DETAIL 13/55.1 FOR TYPICAL HOUSEKEEPING DETAIL.

- #### CONCRETE FOUNDATION NOTES
- SEE SHEET S0.1 FOR GENERAL NOTES AND ABBREVIATIONS.
  - FINISHED FLOOR - EL 100'-0" (unless noted otherwise)  
 FIN FLR IS FOR REFERENCE ONLY - SEE CIVIL DWGS FOR DATUM INFORMATION.
  - (xx'-x") INDICATES TOP OF FOOTING ELEVATION.
  - TYPICAL TOP OF FOOTING ELEVATION:  
 INTERIOR - EL 99'-4" (unless noted otherwise)  
 EXTERIOR - EL 95'-0" (unless noted otherwise)
  - WALL FOOTINGS  
 EXTERIOR - 2'-0" x 12" (2) #5 BOT (unless noted otherwise)  
 STOOPS - 1'-4" x 8" NO REINF (unless noted otherwise)
  - SEE DETAIL 4/55.1 FOR TYPICAL CONCRETE WALL AND FOOTING STEP DETAIL.
  - (xx'-x") INDICATES TOP OF CONCRETE FOUNDATION WALL OR PIER ELEVATION.
  - TYPICAL TOP OF WALL CONCRETE WALL ELEVATION:  
 EL 100'-0" (unless noted otherwise)
  - TYPICAL TOP OF CONCRETE PIER OR TOP OF BRICK LEDGE ELEVATION:  
 EL 99'-4" (unless noted otherwise)
  - CONCRETE FOUNDATION WALL REINFORCING:  
 (2) #5 CONT TOP AND BOTTOM (unless noted otherwise)
  - SEE DETAIL 3/55.1 AND 6/55.1 FOR TYPICAL CONCRETE FOUNDATION WALL DETAILS.
  - SEE DETAIL 8/55.1 FOR TYPICAL PIPE PENETRATION THROUGH FOUNDATION WALLS AND FOOTINGS.
  - ALL STRUCTURAL MASONRY WALLS TO BE LAID IN RUNNING BOND PATTERN AND REINFORCED W/ #5 @ 32" OC VERTICAL UNO

- #### EXISTING CONDITIONS NOTE
- ALL EXISTING CONDITIONS TO BE FIELD MEASURED AND FIELD VERIFIED PRIOR TO FABRICATION OR CONSTRUCTION. IN CASE OF DISCREPANCY BETWEEN PLANS & FIELD CONDITIONS NOTIFY ARCHITECT. DO NOT PROCEED UNTIL THE CONDITIONS ARE RESOLVED.
  - SEE ARCHITECTURAL DRAWINGS FOR DEMOLITION INFORMATION NOT SHOWN ON THIS DRAWING.
  - SEE ARCHITECTURAL DRAWINGS FOR ALL DIMENSIONS NOT SHOWN ON THIS DRAWING.
  - CONTRACTORS ARE RESPONSIBLE FOR CORRECT AND COMPLETE USE OF INFORMATION PROVIDED IN CONSTRUCTION DOCUMENTS. IN CASE OF MISSING INFORMATION OR DISCREPANCY NOTIFY ARCHITECT OR ENGINEER. DO NOT PROCEED UNTIL THE CONDITIONS ARE RESOLVED.

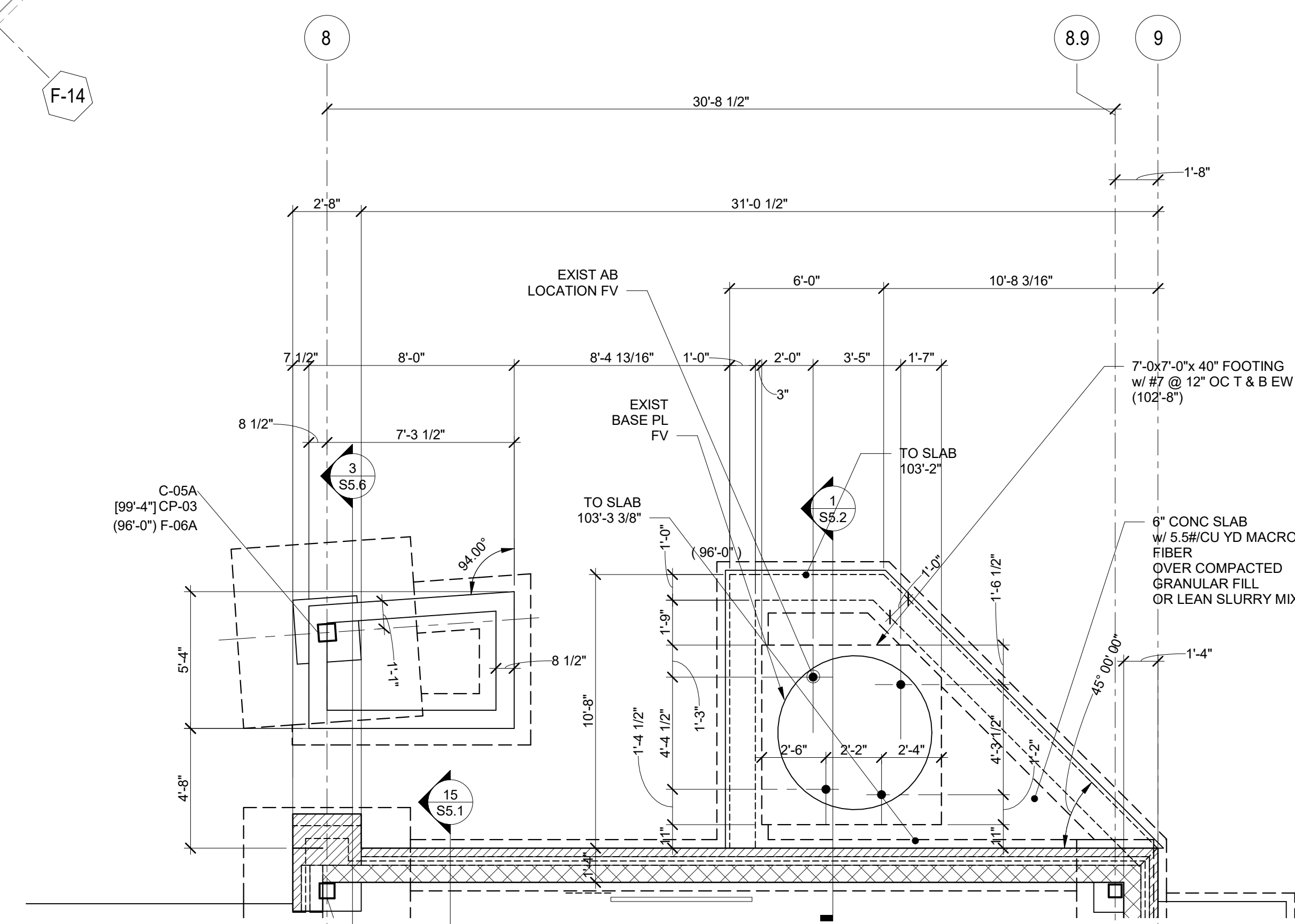
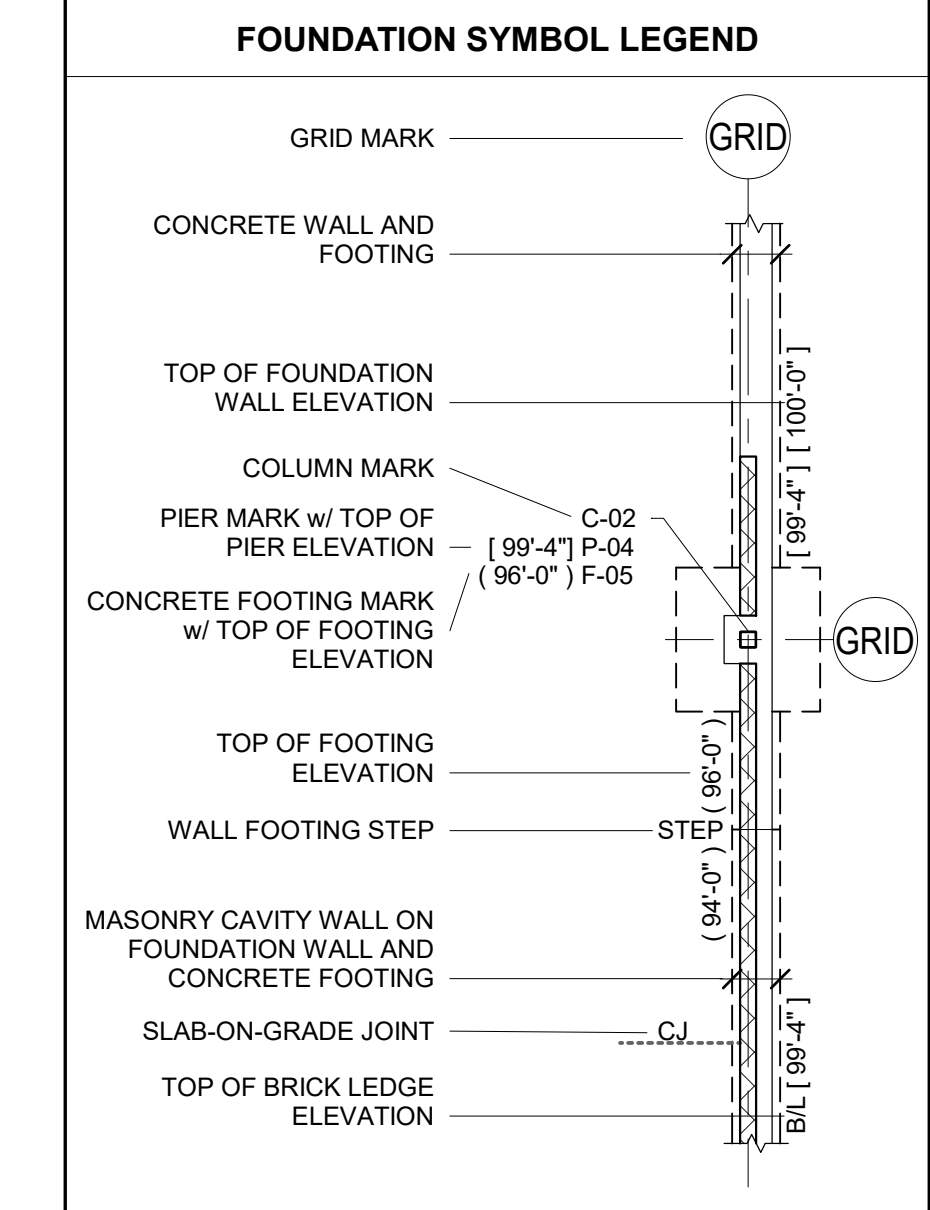

**1 ENLARGED FOUNDATION PLAN**  
 S1.B1 SCALE: 1/4" = 1'-0"

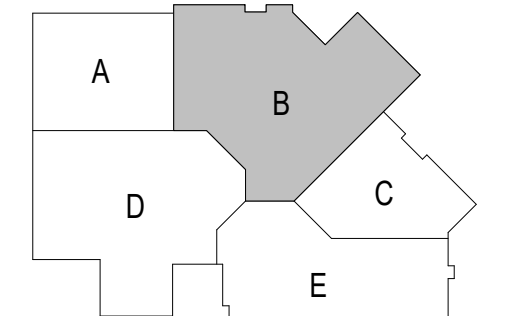

**Office Locations:**  
**Milwaukee**  
 829 S. 1st Street  
 Milwaukee, Wisconsin 53204  
 T. 414.226.0200  
**Sheboygan**  
 1227A North 8th Street  
 PO Box 955  
 Sheboygan, Wisconsin  
 53082  
 T. 920.459.4200  
[www.brayarch.com](http://www.brayarch.com)

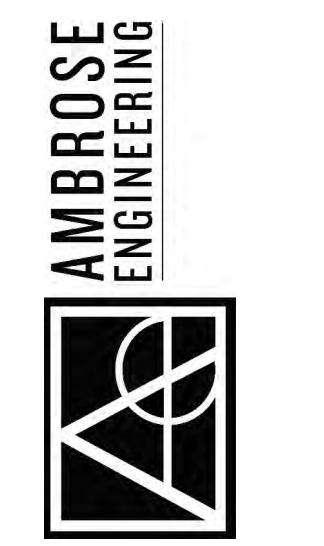

**PROJECT TITLE:**  
 ADDITION AND RENOVATION TO  
**LITTLE CHUTE HIGH/MIDDLE/INTERMEDIATE SCHOOL**  
 Little Chute Area School District  
 1402 Freedom Rd Little Chute, WI 54140

**REVISIONS:**

DATE	DESCRIPTION
1 9/25/17	Addendum 1
2 10/18/17	Project Supplement #1

Project Number:  
**3294**

Issued For:  
**BID SET-1**

Sheet Title:  
**FOUNDATION PLAN - UNIT B**

Sheet Number:  
**S1.B1**







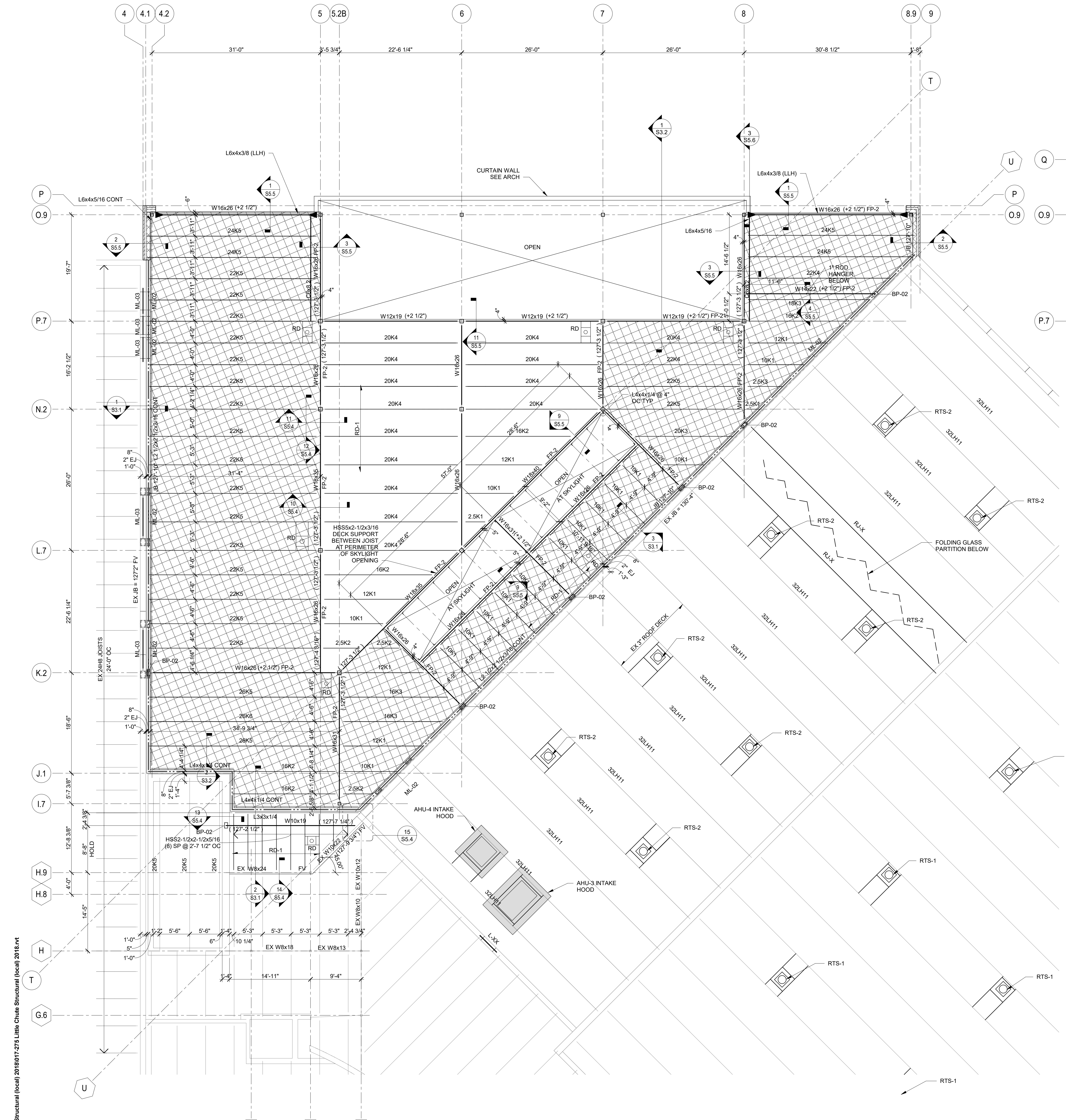

**MAIN ROOF FRAMING PLAN - UNIT B**  
SCALE: 1/8" = 1'-0"

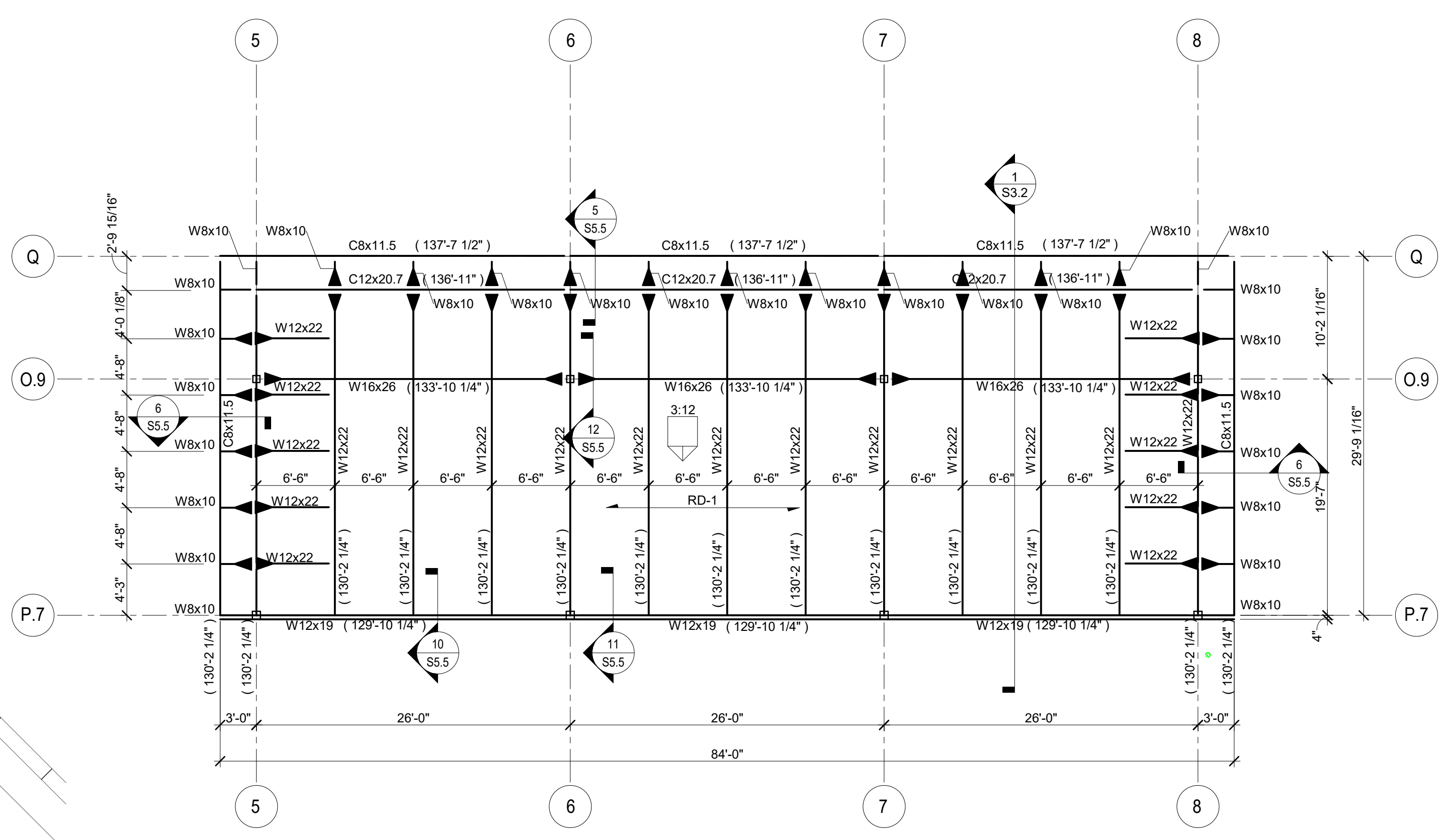

**HIGH ROOF FRAMING PLAN - UNIT B**  
SCALE: 1/8" = 1'-0"

**MASONRY LINTEL SCHEDULE**

MARK	TYPE	SIZE	REINF	TIES
ML-02	D	8"x24"	(2) #5 BOT	----
ML-03	D	12"x16"	(2) #5 BOT	----

SEE SHEET S5.3 FOR TYP LINTEL SECTIONS AND DETAILS

- ROOF FRAMING NOTES**
- SEE SHEET S0.1 FOR GENERAL NOTES AND ABBREVIATIONS.
  - ROOF DECK RD-1: 1 1/2" 22 GA - TYPE B, MECH FASTENED (unless noted otherwise) SEE SHEET S0.2 FOR FASTENING PATTERN AND DETAIL 155.4
  - DECK LAYOUT MUST BE 3-SPAN MINIMUM.
  - (xxx-x") INDICATES TOP OF STEEL ELEVATION AT JOIST BEARING. TOS = 127'-10" UNO.
  - (± x") INDICATES TOP OF STEEL ELEVATIONS ABOVE OR BELOW TOP OF STEEL AT JOIST BEARING.
  - JB xxx-x" INDICATES JOIST BEARING ELEVATIONS.
  - [x"] INDICATES JOIST SEAT HEIGHT.
  - JOISTS AS DESIGNATED HAVE BEEN DESIGNED FOR THE LOADS INDICATED IN GENERAL NOTE 1.1.3 AND ANY ADDITIONAL LOADS, INCLUDING DRIFTING SNOW LOADS, SHOWN ON SHEET S0.2.
  - PROVIDE BRIDGING, INCLUDING UPLIFT BRIDGING, PER SJI, OSHA AND JOIST MANUFACTURERS REQUIREMENTS AT ALL JOISTS. FIRST OR SECOND JOIST SPACE TO BE DIAGONAL TYPE.
  - PROVIDE PL 1/4x5x0'-7" w/ (2) 3/8"x4" ANCH AT EACH K-SERIES JOIST END BEARING ON BOND BEAM.
  - PROVIDE PL 1/4x7x0'-9" w/ (2) 3/8"x4" ANCH AT K-JOIST ENDS DOUBLE BEARING ON BOND BEAM.
  - ROOF OPENINGS - VERIFY ALL SIZES AND LOCATIONS WITH MECHANICAL AND PLUMBING DRAWINGS. PROVIDE L3x3x1/4 FRAME AT ALL SUMP PANS AND ROOF OPENINGS BETWEEN JOISTS SPACED LESS THAN OR EQUAL TO 5'-0" OR SEE DETAIL 2/SS.4. PROVIDE L4x4x1/4 FRAME AT ALL ROOF OPENINGS BETWEEN JOISTS SPACED GREATER THAN 5'-0" OR SEE DETAIL 2/SS.4. FOR OPENINGS 12" OR LESS SEE GENERAL NOTE 5.3.6.
  - SEE DETAILS 4 & 5/SS.4 FOR MECH EQUIPMENT FRAMING.
  - c = x" INDICATES UPWARD CAMBER AT BEAM CENTERLINE.
  - ALL ANGLES INDICATED ON PLAN AS CONTINUOUS (CONT) SHALL BE SPLICED PER DETAIL 6/SS.4.
  - INDICATES MOMENT CONNECTION. SEE DETAILS SHEET S5.5.
  - SEE DETAILS 3/SS.4 FOR REINFORCING OF JOISTS AT CONCENTRATED LOADS.
  - BEARING PLATES:  
BP-1: PL 1/2x7x1'-7" w/ (2) 1/2"x6" ANCH  
BP-2: PL 3/4x7x1'-0" w/ (2) 1/2"x6" ANCH
  - SEE SHEET S5.3 FOR MASONRY LINTEL DETAILS.
  - SEE ARCH FOR LOCATIONS OF NON-STRUCTURAL WALLS. SEE DETAIL 1/SS.3 FOR LINTELS AT NON-STRUCTURAL MASONRY WALLS AND DETAIL 8/SS.4 FOR BRACING OF NON-STRUCTURAL MASONRY WALLS AT ROOF.

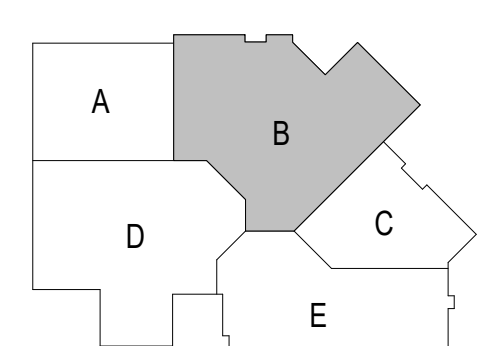

10/24/2017 5:31:31 PM  
C:\Revit Local\Revit 2018\017-275 Little Chute Structural (local) 2018.rvt



**Office Locations:**  
**Milwaukee**  
829 S. 1st Street  
Milwaukee, Wisconsin 53204  
T. 414.226.0200  
**Sheboygan**  
1227A North 8th Street  
PO Box 955  
Sheboygan, Wisconsin  
53082  
T. 920.459.4200  
www.brayarch.com



**Project Title:**  
ADDITION AND RENOVATION TO  
**LITTLE CHUTE HIGH/MIDDLE/INTERMEDIATE SCHOOL**  
Little Chute Area School District  
1402 Freedom Rd Little Chute, WI 54140

**REVISIONS:**

#	DATE	DESCRIPTION
1	9/25/17	Addendum 1

Project Number:  
**3294**

Issued For:  
**BID SET-1**

Sheet Title:  
**ROOF FRAMING PLAN - UNIT B**

Sheet Number:  
**S1.B3**



10/24/2017 5:31:36 PM  
 C:\Revit\Local\Revit\2018\017-275 Little Chute Structural (local) 2018.rvt

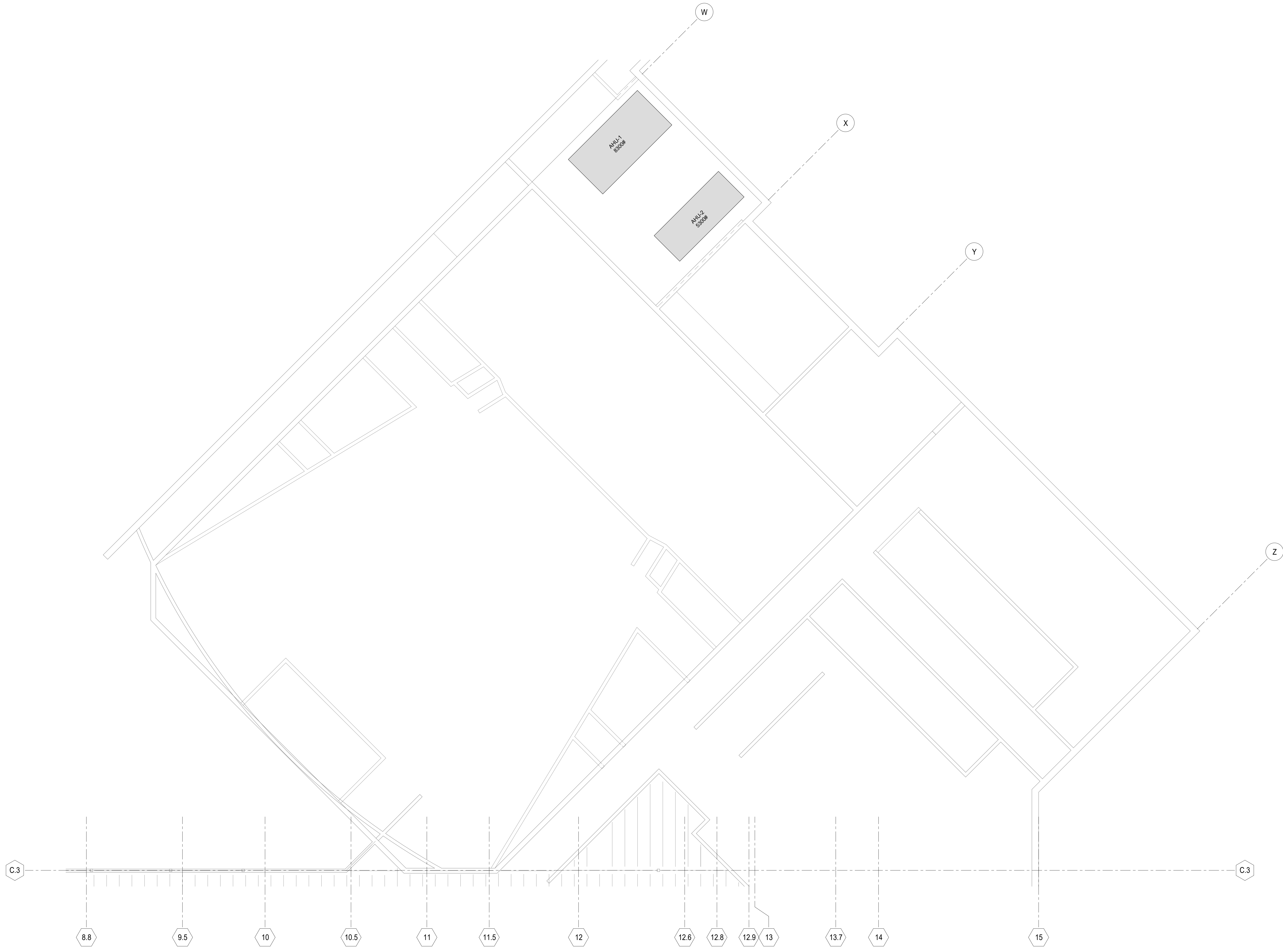

**SECOND FLOOR FRAMING - UNIT C**

SCALE: 1/8" = 1'-0"

**EXISTING CONDITIONS NOTE**

1. ALL EXISTING CONDITIONS TO BE FIELD MEASURED AND FIELD VERIFIED PRIOR TO FABRICATION OR CONSTRUCTION. IN CASE OF DISCREPANCY BETWEEN PLANS & FIELD CONDITIONS NOTIFY ARCHITECT. DO NOT PROCEED UNTIL THE CONDITIONS ARE RESOLVED.
2. SEE ARCHITECTURAL DRAWINGS FOR DEMOLITION INFORMATION NOT SHOWN ON THIS DRAWING.
3. SEE ARCHITECTURAL DRAWINGS FOR ALL DIMENSIONS NOT SHOWN ON THIS DRAWING.
4. CONTRACTORS ARE RESPONSIBLE FOR CORRECT AND COMPLETE USE OF INFORMATION PROVIDED IN CONSTRUCTION DOCUMENTS. IN CASE OF MISSING INFORMATION OR DISCREPANCY NOTIFY ARCHITECT OR ENGINEER. DO NOT PROCEED UNTIL THE CONDITIONS ARE RESOLVED.

**FLOOR FRAMING NOTES AT EXISTING**

1. SEE SHEET S0.1 FOR GENERAL NOTES AND ABBREVIATIONS.
2. (xxx"x") INDICATES TOP OF STEEL ELEVATION AT JOIST BEARING.
3. JB xxx"x" INDICATES JOIST BEARING ELEVATIONS.
4. PC BRG xxx"x" INDICATES PRECAST BEARING ELEVATIONS.
5. FLOOR OPENINGS - VERIFY ALL SIZES AND LOCATIONS WITH MECHANICAL AND PLUMBING DRAWINGS. PROVIDE L4x4x1/4 FRAME AT ALL OPENINGS BETWEEN FRAMING MEMBERS.
6. SEE SHEET S5.3 FOR MASONRY LINTEL DETAILS.
7. SEE ARCH FOR LOCATIONS OF NON-STRUCTURAL WALLS. SEE DETAIL 1/S5.3 FOR LINTELS AT NON-STRUCTURAL MASONRY WALLS AND DETAIL 2/S5.7 FOR BRACING OF Q NON-STRUCTURAL MASONRY WALL AT FLOOR FRAMING.

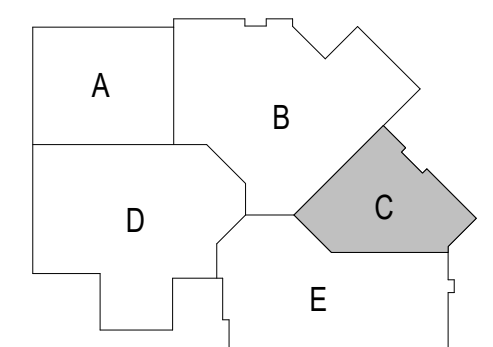

**Office Locations:**  
**Milwaukee**  
 829 S. 1st Street  
 Milwaukee, Wisconsin 53204  
 T: 414.226.0200  
**Sheboygan**  
 1227A North 8th Street  
 PO Box 955  
 Sheboygan, Wisconsin  
 53082  
 T: 920.459.4200  
 www.brayarch.com

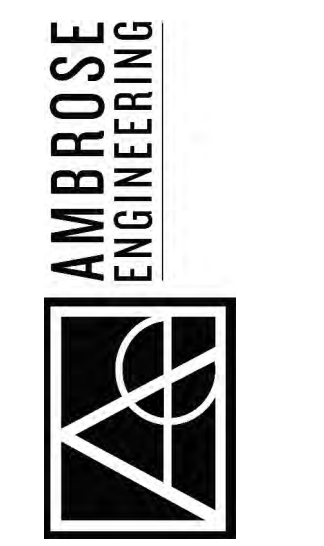

**Project Title:**  
 ADDITION AND RENOVATION TO  
**LITTLE CHUTE HIGH/MIDDLE/INTERMEDIATE SCHOOL**  
 Little Chute Area School District  
 1402 Freedom Rd Little Chute, WI 54140

**REVISIONS:**

DATE	DESCRIPTION

**Project Number:**  
 3294

**Issued For:**  
 BID SET-1

**Sheet Title:**  
 SECOND FLOOR FRAMING - UNIT C

**Sheet Number:**  
 S1.C2



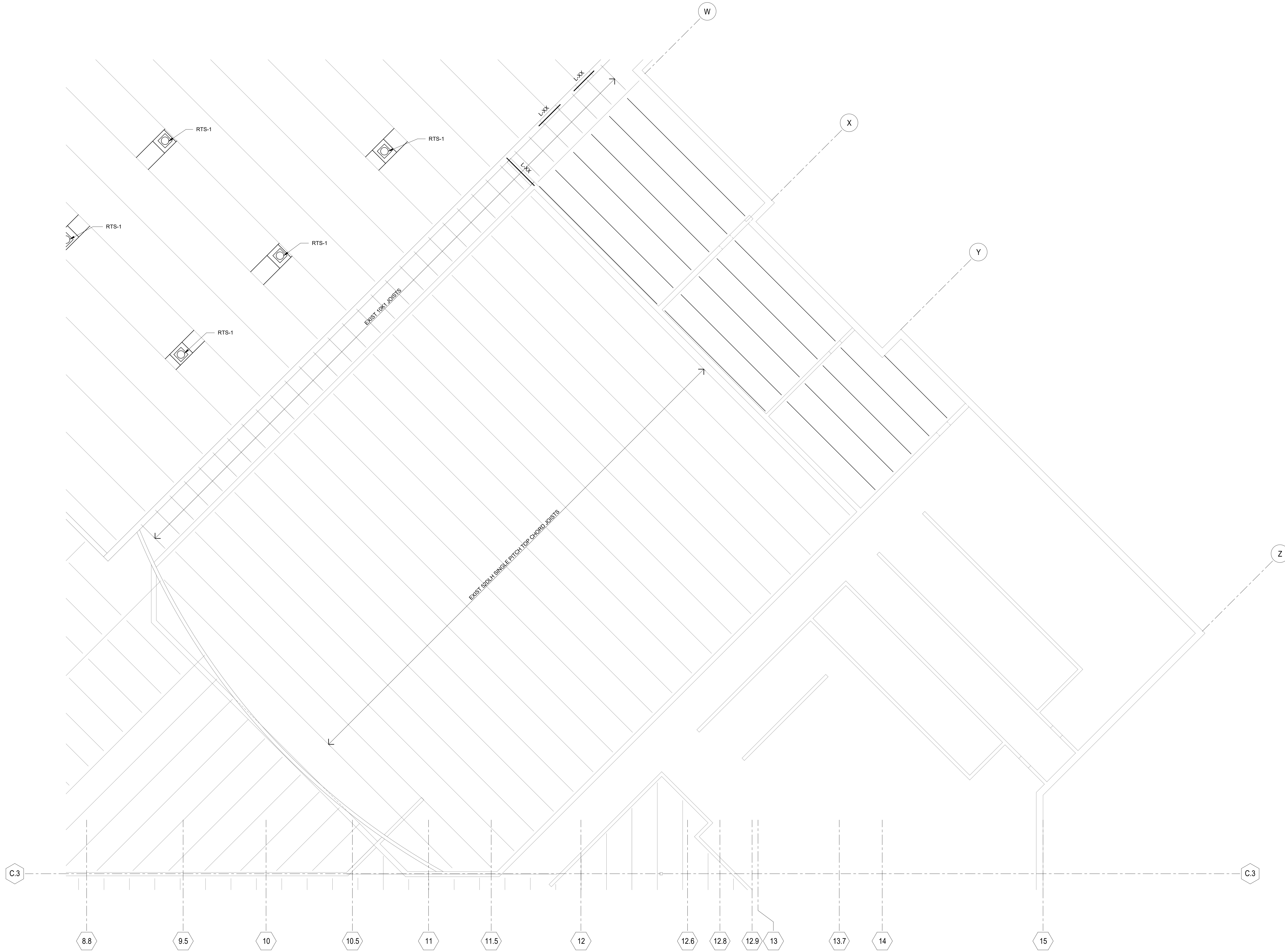

**ROOF FRAMING PLAN - UNIT C**

SCALE: 1/8" = 1'-0"

**EXISTING CONDITIONS NOTE**

1. ALL EXISTING CONDITIONS TO BE FIELD MEASURED AND FIELD VERIFIED PRIOR TO FABRICATION OR CONSTRUCTION. IN CASE OF DISCREPANCY BETWEEN PLANS & FIELD CONDITIONS NOTIFY ARCHITECT. DO NOT PROCEED UNTIL THE CONDITIONS ARE RESOLVED.
2. SEE ARCHITECTURAL DRAWINGS FOR DEMOLITION INFORMATION NOT SHOWN ON THIS DRAWING.
3. SEE ARCHITECTURAL DRAWINGS FOR ALL DIMENSIONS NOT SHOWN ON THIS DRAWING.
4. CONTRACTORS ARE RESPONSIBLE FOR CORRECT AND COMPLETE USE OF INFORMATION PROVIDED IN CONSTRUCTION DOCUMENTS. IN CASE OF MISSING INFORMATION OR DISCREPANCY NOTIFY ARCHITECT OR ENGINEER. DO NOT PROCEED UNTIL THE CONDITIONS ARE RESOLVED.

**EXISTING ROOF FRAMING NOTES**

1. SEE SHEET S0.1 FOR GENERAL NOTES AND ABBREVIATIONS.
2. ROOF DECK INFILL RD-1: 22 GA - TYPE B, MECH FASTENED (unless noted otherwise)
3. (xxx'-x") INDICATES TOP OF STEEL ELEVATION AT JOIST BEARING.
4. JB xxx'-x" INDICATES JOIST BEARING ELEVATIONS.
5. ROOF OPENINGS - VERIFY ALL SIZES AND LOCATIONS WITH MECHANICAL AND PLUMBING DRAWINGS. PROVIDE L3x3x1/4 FRAME AT ALL ROOF OPENINGS BETWEEN JOISTS SPACED LESS THAN OR EQUAL TO 5'-0" OC. SEE DETAIL 7/SS-4. PROVIDE L4x4x1/4 FRAME AT ALL ROOF OPENINGS BETWEEN JOISTS SPACED GREATER THAN 5'-0" OC. SEE DETAIL 7/SS-4. FOR OPENINGS 12" OR LESS SEE GENERAL NOTE 5.3.6.
6. SEE DETAILS 4 & 5/SS.4 FOR MECH EQUIPMENT FRAMING.
7. SEE DETAILS 3/SS.4 FOR REINFORCING OF JOISTS AT CONCENTRATED LOADS.
8. SEE SHEET S5.3 FOR MASONRY LINTEL DETAILS.
9. SEE ARCH FOR LOCATIONS OF NON-STRUCTURAL WALLS. SEE DETAIL 1/SS.3 FOR LINTELS AT NON-STRUCTURAL MASONRY WALLS AND DETAIL 2/SS.7 FOR BEARING OF NON-STRUCTURAL MASONRY WALLS AT ROOF FRAMING

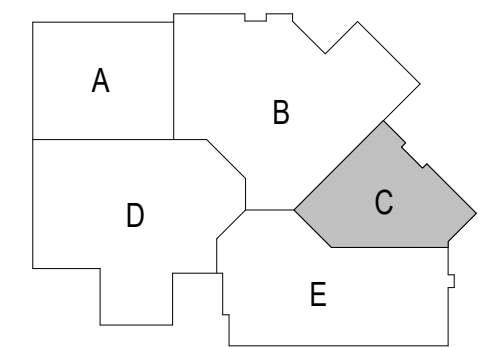

**Office Locations:**

**Milwaukee**  
 829 S. 1st Street  
 Milwaukee, Wisconsin 53204  
 T: 414.226.0200

**Sheboygan**  
 1227A North 8th Street  
 PO Box 955  
 Sheboygan, Wisconsin  
 53082  
 T: 920.459.4200  
 www.brayarch.com



**PROJECT TITLE:**  
 ADDITION AND RENOVATION TO  
**LITTLE CHUTE HIGH/MIDDLE/INTERMEDIATE SCHOOL**  
 Little Chute Area School District  
 1402 Freedom Rd Little Chute, WI 54140

**REVISIONS:**

DATE	DESCRIPTION

Project Number:  
**3294**

Issued For:  
**BID SET-1**

Sheet Title:  
**ROOF FRAMING PLAN - UNIT C**

Sheet Number:  
**S1.C3**



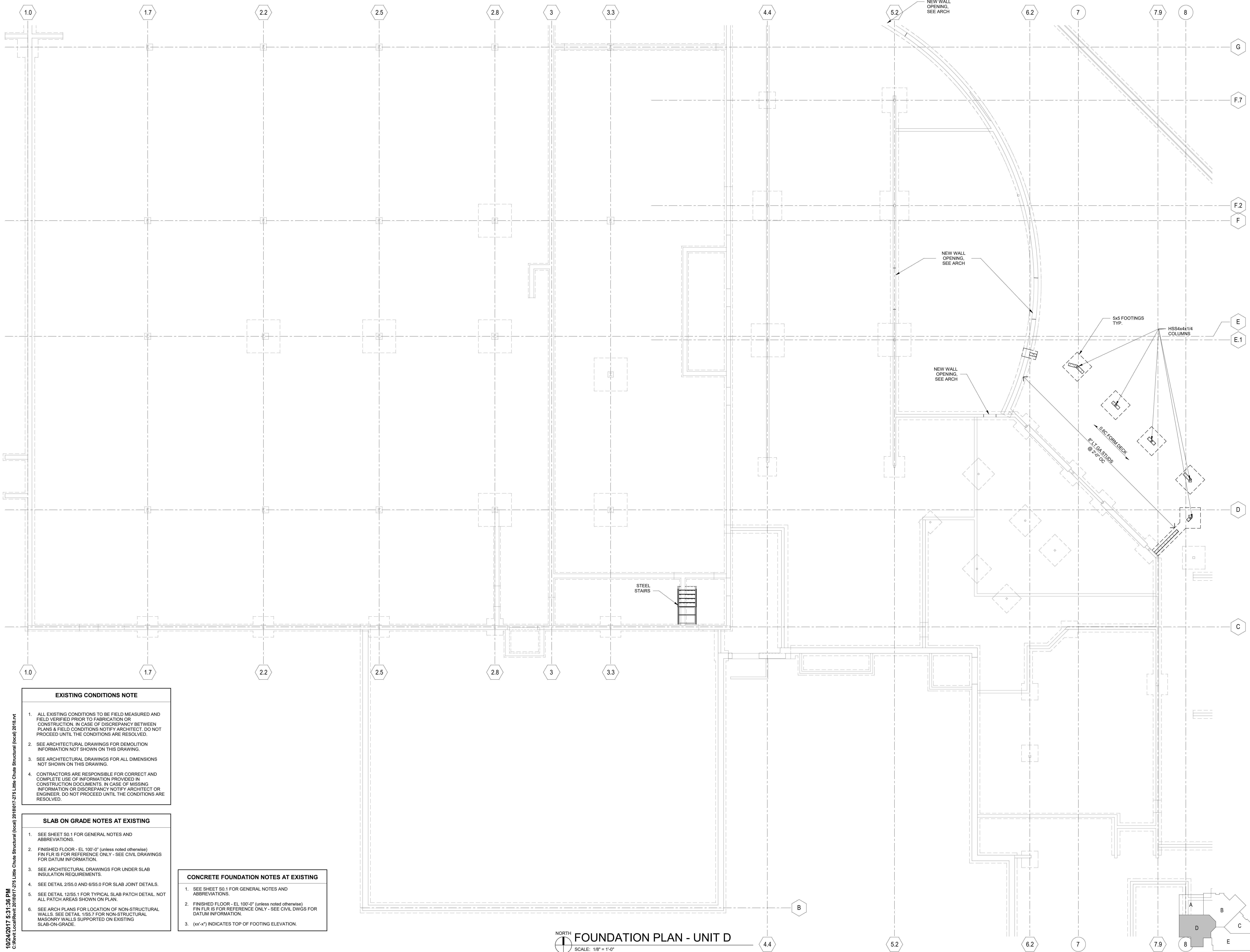

10/24/2017 5:31:36 PM  
 C:\revit\Local\Revit\2018\017-275 Little Chute Structural (local) 2018.rvt

**EXISTING CONDITIONS NOTE**

1. ALL EXISTING CONDITIONS TO BE FIELD MEASURED AND FIELD VERIFIED PRIOR TO FABRICATION OR CONSTRUCTION. IN CASE OF DISCREPANCY BETWEEN PLANS & FIELD CONDITIONS NOTIFY ARCHITECT. DO NOT PROCEED UNTIL THE CONDITIONS ARE RESOLVED.
2. SEE ARCHITECTURAL DRAWINGS FOR DEMOLITION INFORMATION NOT SHOWN ON THIS DRAWING.
3. SEE ARCHITECTURAL DRAWINGS FOR ALL DIMENSIONS NOT SHOWN ON THIS DRAWING.
4. CONTRACTORS ARE RESPONSIBLE FOR CORRECT AND COMPLETE USE OF INFORMATION PROVIDED IN CONSTRUCTION DOCUMENTS. IN CASE OF MISSING INFORMATION OR DISCREPANCY NOTIFY ARCHITECT OR ENGINEER. DO NOT PROCEED UNTIL THE CONDITIONS ARE RESOLVED.

**SLAB ON GRADE NOTES AT EXISTING**

1. SEE SHEET S0.1 FOR GENERAL NOTES AND ABBREVIATIONS.
2. FINISHED FLOOR - EL 100'-0" (unless noted otherwise) FIN FLR IS FOR REFERENCE ONLY - SEE CIVIL DRAWINGS FOR DATUM INFORMATION.
3. SEE ARCHITECTURAL DRAWINGS FOR UNDER SLAB INSULATION REQUIREMENTS.
4. SEE DETAIL 2/S5.0 AND 6/S5.0 FOR SLAB JOINT DETAILS.
5. SEE DETAIL 12/S5.1 FOR TYPICAL SLAB PATCH DETAIL. NOT ALL PATCH AREAS SHOWN ON PLAN.
6. SEE ARCH PLANS FOR LOCATION OF NON-STRUCTURAL WALLS. SEE DETAIL 1/S5.7 FOR NON-STRUCTURAL MASONRY WALLS SUPPORTED ON EXISTING SLAB-ON-GRADE.

**CONCRETE FOUNDATION NOTES AT EXISTING**

1. SEE SHEET S0.1 FOR GENERAL NOTES AND ABBREVIATIONS.
2. FINISHED FLOOR - EL 100'-0" (unless noted otherwise) FIN FLR IS FOR REFERENCE ONLY - SEE CIVIL DWGS FOR DATUM INFORMATION.
3. (xx'-x") INDICATES TOP OF FOOTING ELEVATION.

**FOUNDATION PLAN - UNIT D**  
 SCALE: 1/8" = 1'-0"



**Office Locations:**

**Milwaukee**  
 829 S. 1st Street  
 Milwaukee, Wisconsin 53204  
 T: 414.226.0200

**Sheboygan**  
 1227A North 8th Street  
 PO Box 955  
 Sheboygan, Wisconsin  
 53082  
 T: 920.459.4200  
 www.brayarch.com



**Project Title:**  
 ADDITION AND RENOVATION TO  
**LITTLE CHUTE HIGH/MIDDLE/INTERMEDIATE SCHOOL**  
 Little Chute Area School District  
 1402 Freedom Rd Little Chute, WI 54140

**REVISIONS:**

DATE	DESCRIPTION

Project Number:  
**3294**

Issued For:  
**BID SET-1**

Sheet Title:  
**FOUNDATION PLAN - UNIT D**

Sheet Number:  
**S1.D1**







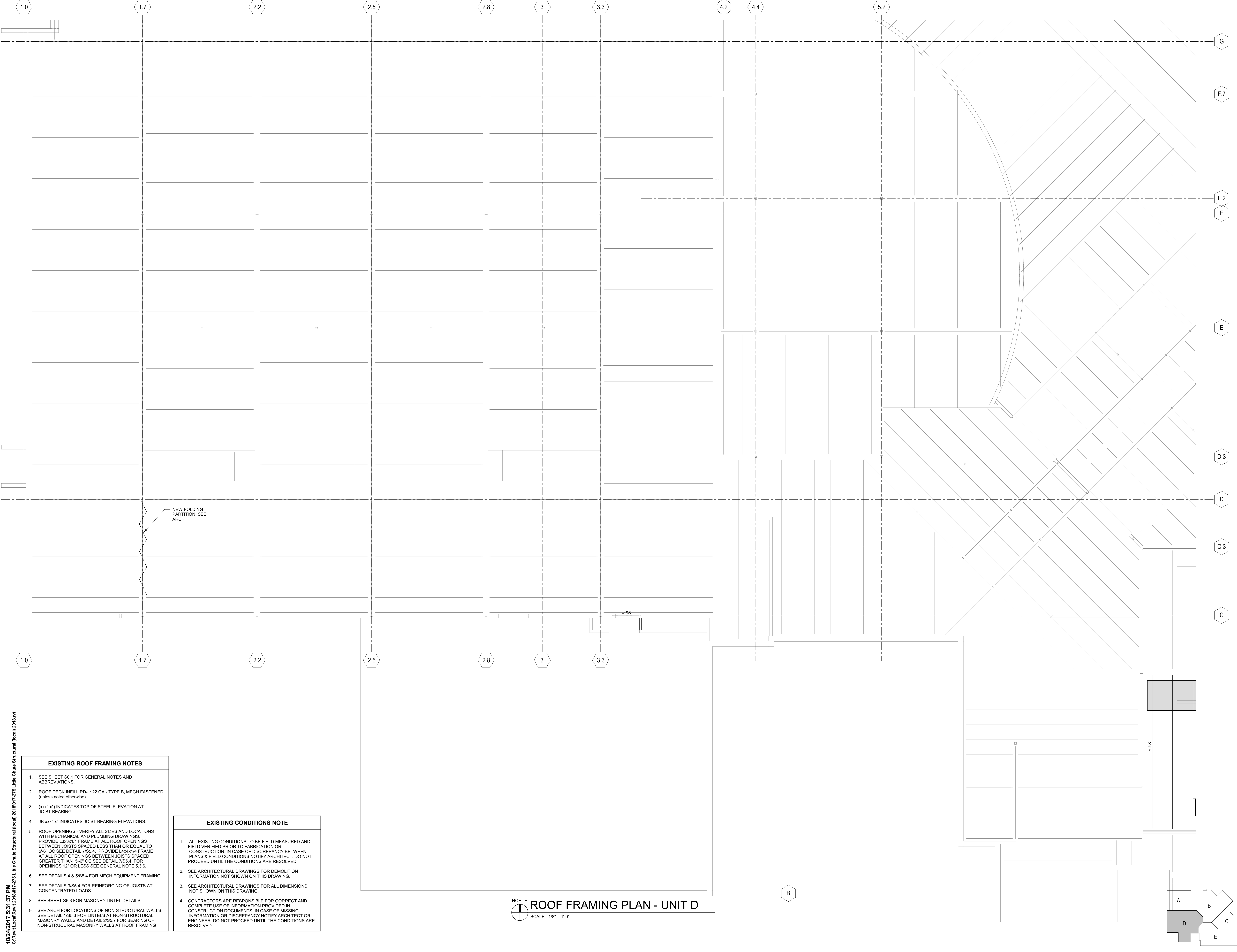

10/24/2017 5:31:37 PM  
 C:\Revit\Local\Revit\2016\1617-275 Little Chute Structural (local) 2016.rvt

- EXISTING ROOF FRAMING NOTES**
- SEE SHEET S0.1 FOR GENERAL NOTES AND ABBREVIATIONS.
  - ROOF DECK INFILL RD-1: 22 GA - TYPE B, MECH FASTENED (unless noted otherwise)
  - xxxx'-x" INDICATES TOP OF STEEL ELEVATION AT JOIST BEARING.
  - JB xxx'-x" INDICATES JOIST BEARING ELEVATIONS.
  - ROOF OPENINGS - VERIFY ALL SIZES AND LOCATIONS WITH MECHANICAL AND PLUMBING DRAWINGS. PROVIDE L3x3x1/4 FRAME AT ALL ROOF OPENINGS BETWEEN JOISTS SPACED LESS THAN OR EQUAL TO 5'-0" OC SEE DETAIL 7/S5.4. PROVIDE L4x4x1/4 FRAME AT ALL ROOF OPENINGS BETWEEN JOISTS SPACED GREATER THAN 5'-0" OC SEE DETAIL 7/S5.4. FOR OPENINGS 12" OR LESS SEE GENERAL NOTE 5.3.6.
  - SEE DETAILS 4 & 5/S5.4 FOR MECH EQUIPMENT FRAMING.
  - SEE DETAILS 3/S5.4 FOR REINFORCING OF JOISTS AT CONCENTRATED LOADS.
  - SEE SHEET S5.3 FOR MASONRY LINTEL DETAILS.
  - SEE ARCH FOR LOCATIONS OF NON-STRUCTURAL WALLS. SEE DETAIL 1/S5.3 FOR LINTELS AT NON-STRUCTURAL MASONRY WALLS AND DETAIL 2/S5.7 FOR BEARING OF NON-STRUCTURAL MASONRY WALLS AT ROOF FRAMING

- EXISTING CONDITIONS NOTE**
- ALL EXISTING CONDITIONS TO BE FIELD MEASURED AND FIELD VERIFIED PRIOR TO FABRICATION OR CONSTRUCTION. IN CASE OF DISCREPANCY BETWEEN PLANS & FIELD CONDITIONS NOTIFY ARCHITECT. DO NOT PROCEED UNTIL THE CONDITIONS ARE RESOLVED.
  - SEE ARCHITECTURAL DRAWINGS FOR DEMOLITION INFORMATION NOT SHOWN ON THIS DRAWING.
  - SEE ARCHITECTURAL DRAWINGS FOR ALL DIMENSIONS NOT SHOWN ON THIS DRAWING.
  - CONTRACTORS ARE RESPONSIBLE FOR CORRECT AND COMPLETE USE OF INFORMATION PROVIDED IN CONSTRUCTION DOCUMENTS. IN CASE OF MISSING INFORMATION OR DISCREPANCY NOTIFY ARCHITECT OR ENGINEER. DO NOT PROCEED UNTIL THE CONDITIONS ARE RESOLVED.

NORTH  
**ROOF FRAMING PLAN - UNIT D**  
 SCALE: 1/8" = 1'-0"

  
 solid foundation. forward thinking.

**Office Locations:**

**Milwaukee**  
 829 S. 1st Street  
 Milwaukee, Wisconsin 53204  
 T: 414.226.0200

**Sheboygan**  
 1227A North 8th Street  
 PO Box 955  
 Sheboygan, Wisconsin  
 53082  
 T: 920.459.4200  
 www.brayarch.com

  
**AMBROSE ENGINEERING**

Project Title:  
**ADDITION AND RENOVATION TO  
 LITTLE CHUTE HIGH/MIDDLE/INTERMEDIATE  
 SCHOOL**  
 Little Chute Area School District  
 1402 Freedom Rd Little Chute, WI 54140

**REVISIONS:**

NO.	DATE	DESCRIPTION

Project Number:  
**3294**

Issued For:  
**BID SET-1**

Sheet Title:  
**ROOF FRAMING  
 PLAN - UNIT D**

Sheet Number:  
**S1.D3**



10/24/2017 5:31:37 PM  
 C:\Server\Local\Revit\2018\017-275 Little Chute Structural (local) 2018.rvt

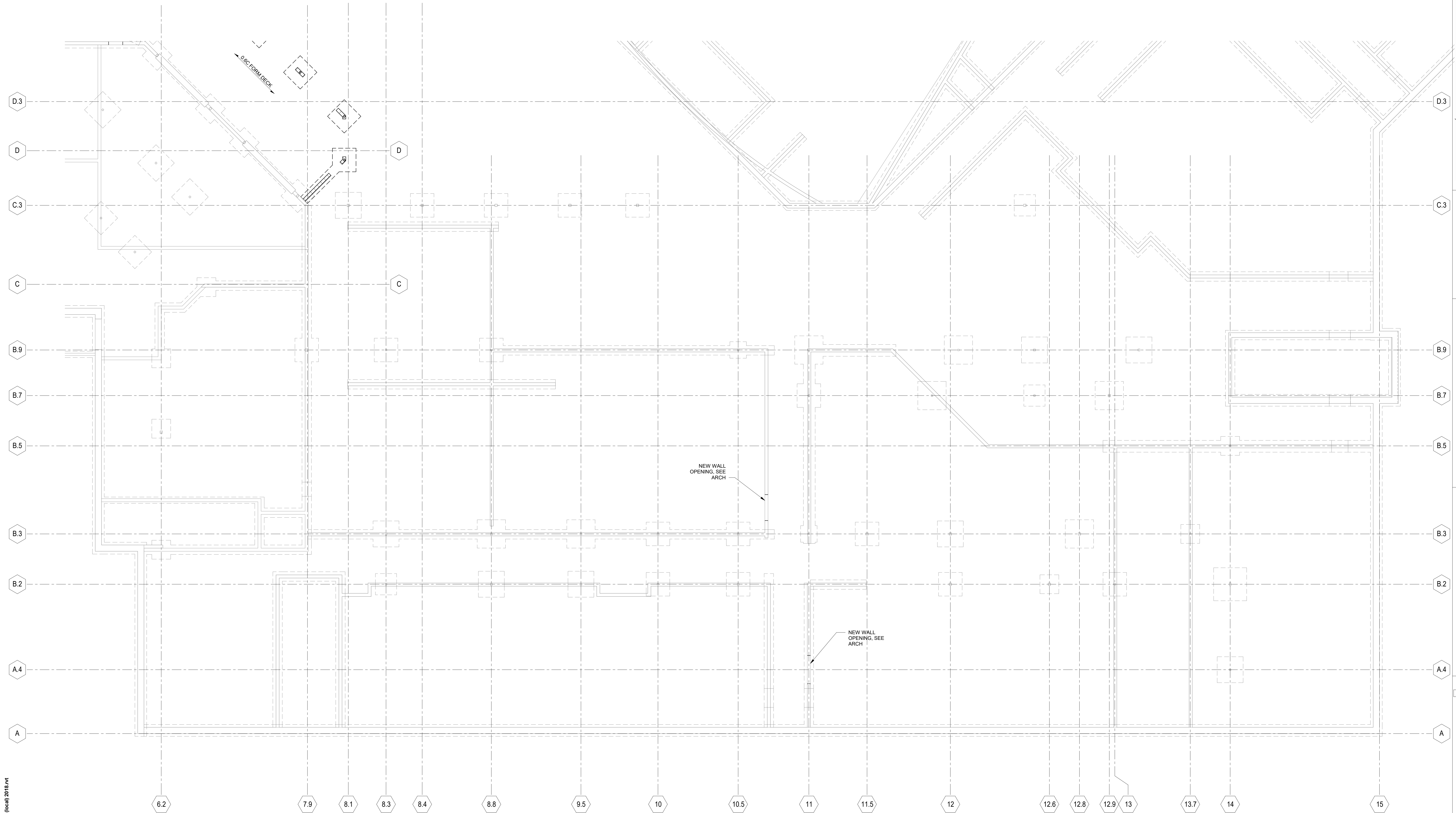

NORTH  
 FOUNDATION PLAN - UNIT E  
 SCALE: 1/8" = 1'-0"

- CONCRETE FOUNDATION NOTES AT EXISTING**
- SEE SHEET S0.1 FOR GENERAL NOTES AND ABBREVIATIONS.
  - FINISHED FLOOR - EL 100'-0" (unless noted otherwise)  
 FIN FLR IS FOR REFERENCE ONLY - SEE CIVIL DWGS FOR DATUM INFORMATION.
  - (xx'-x") INDICATES TOP OF FOOTING ELEVATION.

- EXISTING CONDITIONS NOTE**
- ALL EXISTING CONDITIONS TO BE FIELD MEASURED AND FIELD VERIFIED PRIOR TO FABRICATION OR CONSTRUCTION. IN CASE OF DISCREPANCY BETWEEN PLANS & FIELD CONDITIONS NOTIFY ARCHITECT. DO NOT PROCEED UNTIL THE CONDITIONS ARE RESOLVED.
  - SEE ARCHITECTURAL DRAWINGS FOR DEMOLITION INFORMATION NOT SHOWN ON THIS DRAWING.
  - SEE ARCHITECTURAL DRAWINGS FOR ALL DIMENSIONS NOT SHOWN ON THIS DRAWING.
  - CONTRACTORS ARE RESPONSIBLE FOR CORRECT AND COMPLETE USE OF INFORMATION PROVIDED IN CONSTRUCTION DOCUMENTS. IN CASE OF MISSING INFORMATION OR DISCREPANCY NOTIFY ARCHITECT OR ENGINEER. DO NOT PROCEED UNTIL THE CONDITIONS ARE RESOLVED.

- SLAB ON GRADE NOTES AT EXISTING**
- SEE SHEET S0.1 FOR GENERAL NOTES AND ABBREVIATIONS.
  - FINISHED FLOOR - EL 100'-0" (unless noted otherwise)  
 FIN FLR IS FOR REFERENCE ONLY - SEE CIVIL DRAWINGS FOR DATUM INFORMATION.
  - SEE ARCHITECTURAL DRAWINGS FOR UNDER SLAB INSULATION REQUIREMENTS.
  - SEE DETAIL 2/S5.0 AND 6/S5.0 FOR SLAB JOINT DETAILS.
  - SEE DETAIL 12/S5.1 FOR TYPICAL SLAB PATCH DETAIL. NOT ALL PATCH AREAS SHOWN ON PLAN.
  - SEE ARCH PLANS FOR LOCATION OF NON-STRUCTURAL WALLS. SEE DETAIL 1/S5.7 FOR NON-STRUCTURAL MASONRY WALLS SUPPORTED ON EXISTING SLAB-ON-GRADE.

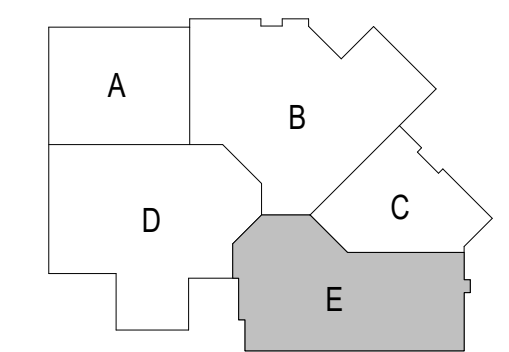

**Office Locations:**

**Milwaukee**  
 829 S. 1st Street  
 Milwaukee, Wisconsin 53204  
 T: 414.226.0200

**Sheboygan**  
 1227A North 8th Street  
 PO Box 955  
 Sheboygan, Wisconsin  
 53082  
 T: 920.459.4200  
 www.brayarch.com



**Project Title:**  
 ADDITION AND RENOVATION TO  
 LITTLE CHUTE HIGH/MIDDLE/INTERMEDIATE  
 SCHOOL  
 Little Chute Area School District  
 1402 Freedom Rd Little Chute, WI 54140

**REVISIONS:**

DATE	DESCRIPTION

Project Number:  
**3294**

Issued For:  
**BID SET-1**

Sheet Title:  
**FOUNDATION PLAN - UNIT E**

Sheet Number:  
**S1.E1**



10/24/2017 5:31:38 PM  
 C:\Revit\Local\Revit\2016\017\_275 Little Chute Structural (local) 2016.rvt

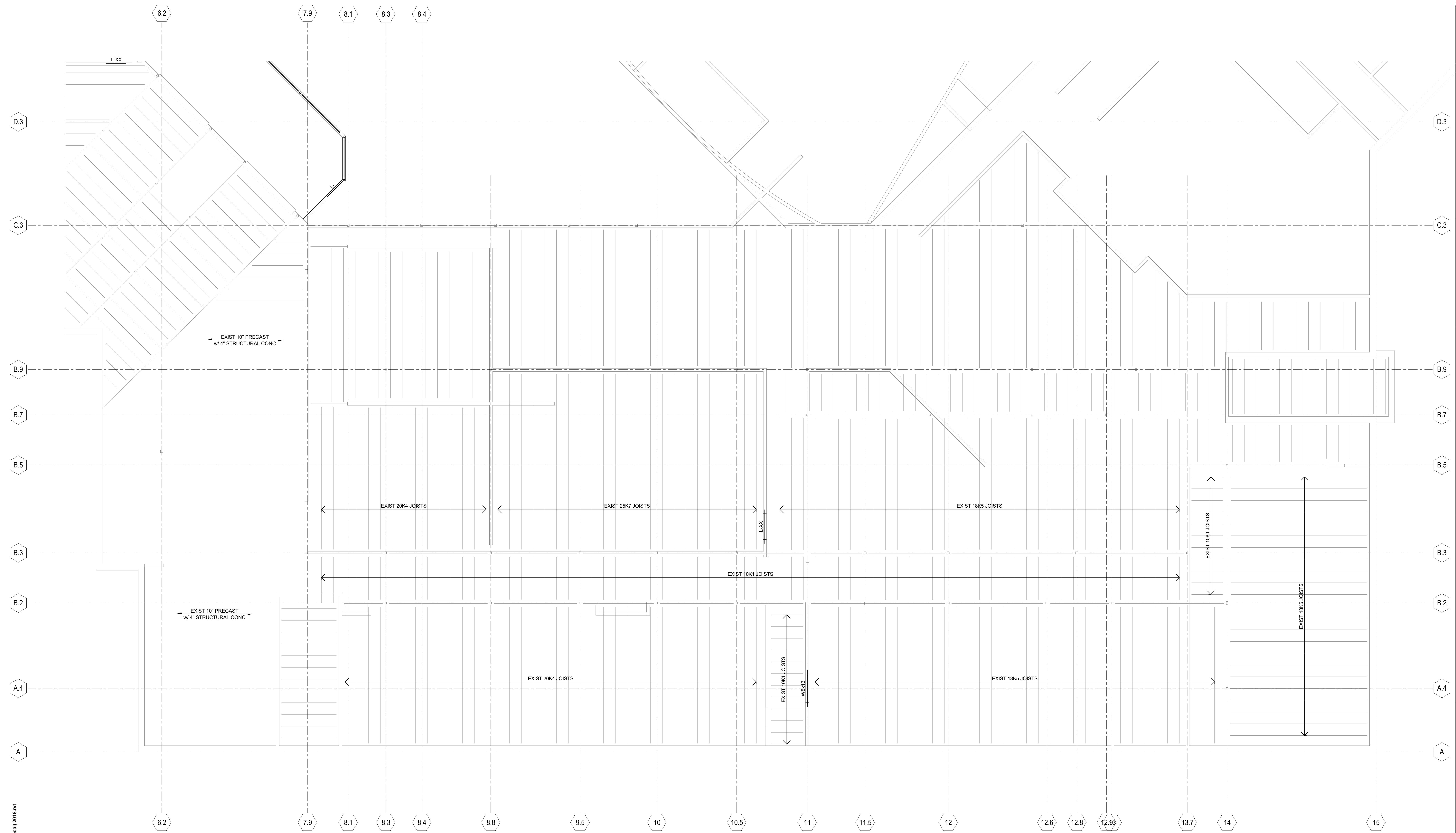

NORTH  
**SECOND FLOOR FRAMING - UNIT E**  
 SCALE: 1/8" = 1'-0"

**EXISTING CONDITIONS NOTE**

- ALL EXISTING CONDITIONS TO BE FIELD MEASURED AND FIELD VERIFIED PRIOR TO FABRICATION OR CONSTRUCTION. IN CASE OF DISCREPANCY BETWEEN PLANS & FIELD CONDITIONS NOTIFY ARCHITECT. DO NOT PROCEED UNTIL THE CONDITIONS ARE RESOLVED.
- SEE ARCHITECTURAL DRAWINGS FOR DEMOLITION INFORMATION NOT SHOWN ON THIS DRAWING.
- SEE ARCHITECTURAL DRAWINGS FOR ALL DIMENSIONS NOT SHOWN ON THIS DRAWING.
- CONTRACTORS ARE RESPONSIBLE FOR CORRECT AND COMPLETE USE OF INFORMATION PROVIDED IN CONSTRUCTION DOCUMENTS. IN CASE OF MISSING INFORMATION OR DISCREPANCY NOTIFY ARCHITECT OR ENGINEER. DO NOT PROCEED UNTIL THE CONDITIONS ARE RESOLVED.

**FLOOR FRAMING NOTES AT EXISTING**

- SEE SHEET S0.1 FOR GENERAL NOTES AND ABBREVIATIONS.
- (xxx"x") INDICATES TOP OF STEEL ELEVATION AT JOIST BEARING.
- JB xxx"x" INDICATES JOIST BEARING ELEVATIONS.
- PC BRG xxx"x" INDICATES PRECAST BEARING ELEVATIONS.
- FLOOR OPENINGS - VERIFY ALL SIZES AND LOCATIONS WITH MECHANICAL AND PLUMBING DRAWINGS. PROVIDE L-XXX"X" FRAME AT ALL OPENINGS BETWEEN FRAMING MEMBERS.
- SEE SHEET S5.3 FOR MASONRY LINTEL DETAILS.
- SEE ARCH FOR LOCATIONS OF NON-STRUCTURAL WALLS. SEE DETAIL 1/55.3 FOR LINTELS AT NON-STRUCTURAL MASONRY WALLS AND DETAIL 2/55.7 FOR BRACING OF NON-STRUCTURAL MASONRY WALL AT FLOOR FRAMING.

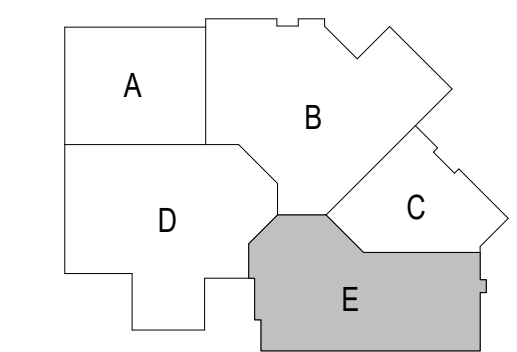

**Office Locations:**  
**Milwaukee**  
 829 S. 1st Street  
 Milwaukee, Wisconsin 53204  
 T: 414.226.0200  
**Sheboygan**  
 1227A North 8th Street  
 PO Box 955  
 Sheboygan, Wisconsin  
 53082  
 T: 920.459.4200  
 www.brayarch.com



Project Title:  
**ADDITION AND RENOVATION TO  
 LITTLE CHUTE HIGH/MIDDLE/INTERMEDIATE  
 SCHOOL**  
 Little Chute Area School District  
 1402 Freedom Rd Little Chute, WI 54140

REVISIONS:  
 A. DATE DESCRIPTION

Project Number:  
**3294**

Issued For:  
**BID SET-1**

Sheet Title:  
**SECOND FLOOR  
 FRAMING - UNIT E**

Sheet Number:  
**S1.E2**







10/24/2017 5:31:40 PM  
 C:\Revit\Local\Revit\2016\017-275 Little Chute Structural (local) 2016.rvt

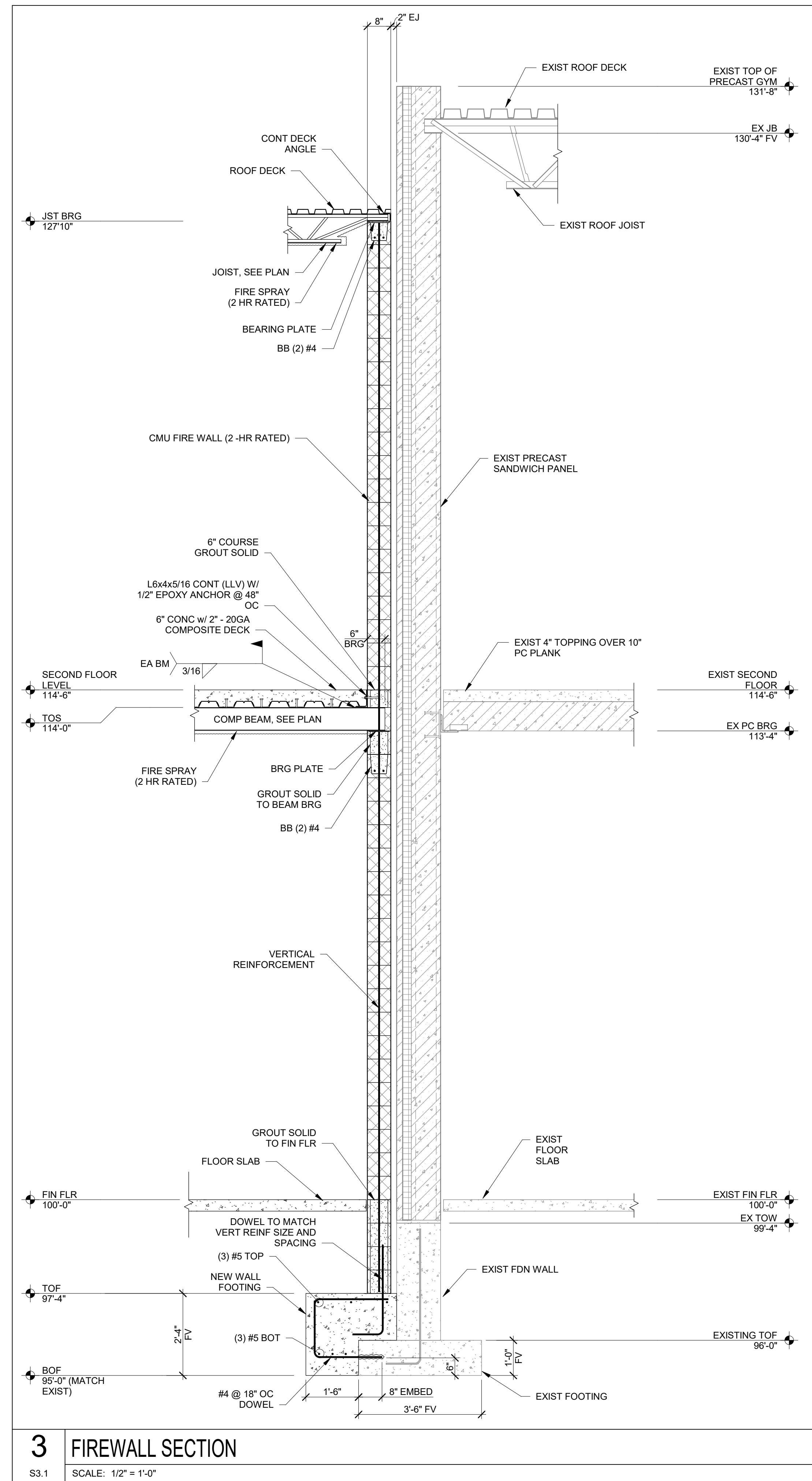

**3 FIREWALL SECTION**

S3.1 SCALE: 1/2" = 1'-0"

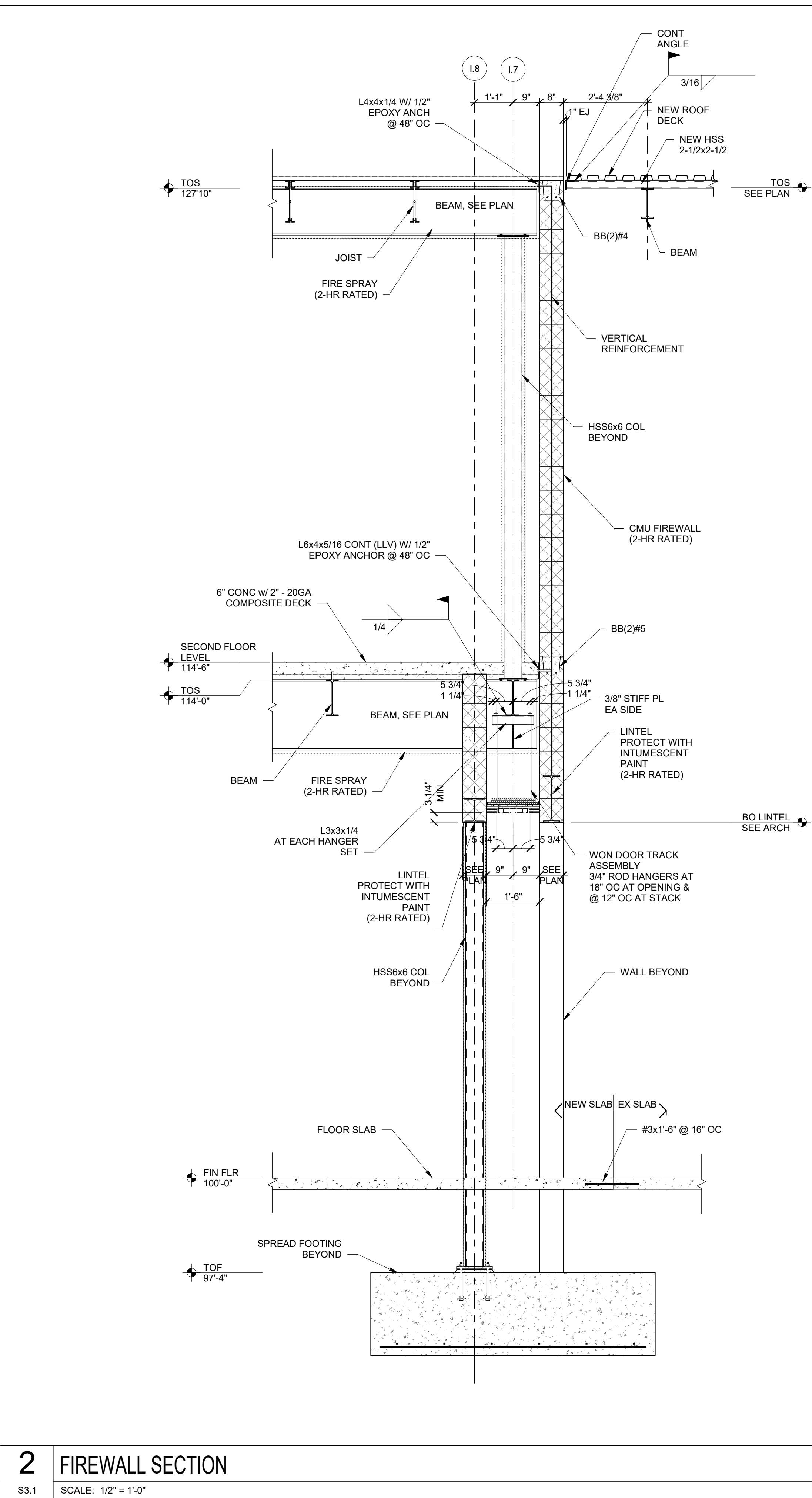

**2 FIREWALL SECTION**

S3.1 SCALE: 1/2" = 1'-0"

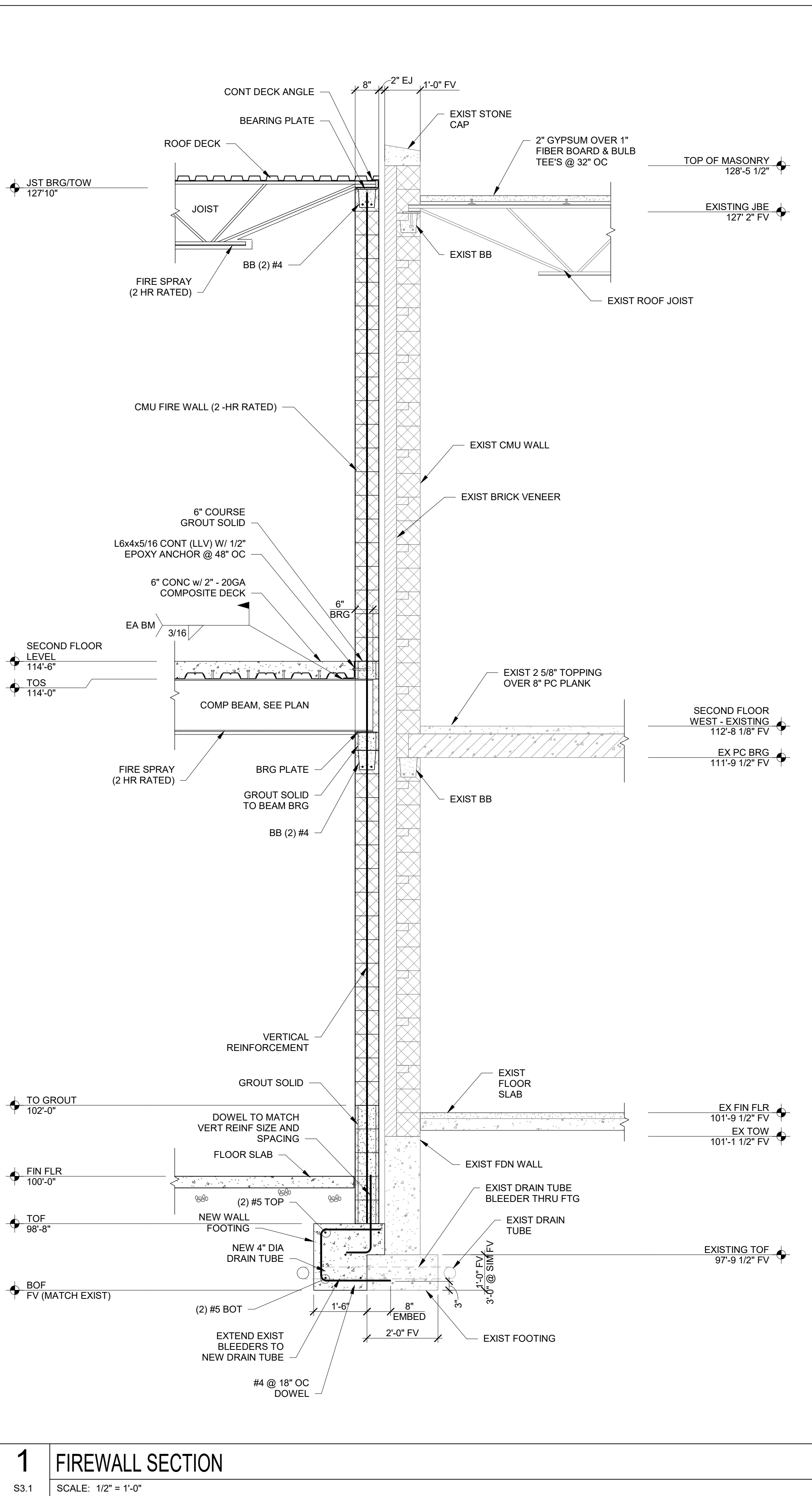

**1 FIREWALL SECTION**

S3.1 SCALE: 1/2" = 1'-0"

**Office Locations:**

**Milwaukee**  
 829 S. 1st Street  
 Milwaukee, Wisconsin 53204  
 T. 414.226.0200

**Sheboygan**  
 1227A North 8th Street  
 PO Box 955  
 Sheboygan, Wisconsin  
 53082  
 T. 920.459.4200  
 www.brayarch.com



**PROJECT TITLE:**  
 ADDITION AND RENOVATION TO  
**LITTLE CHUTE HIGH/MIDDLE/INTERMEDIATE SCHOOL**  
 Little Chute Area School District  
 1402 Freedom Rd Little Chute, WI 54140

**REVISIONS:**

NO.	DATE	DESCRIPTION
1	9/25/17	Addendum 1

Project Number:  
**3294**

Issued For:  
**BID SET-1**

Sheet Title:  
**WALL SECTIONS**

Sheet Number:  
**S3.1**



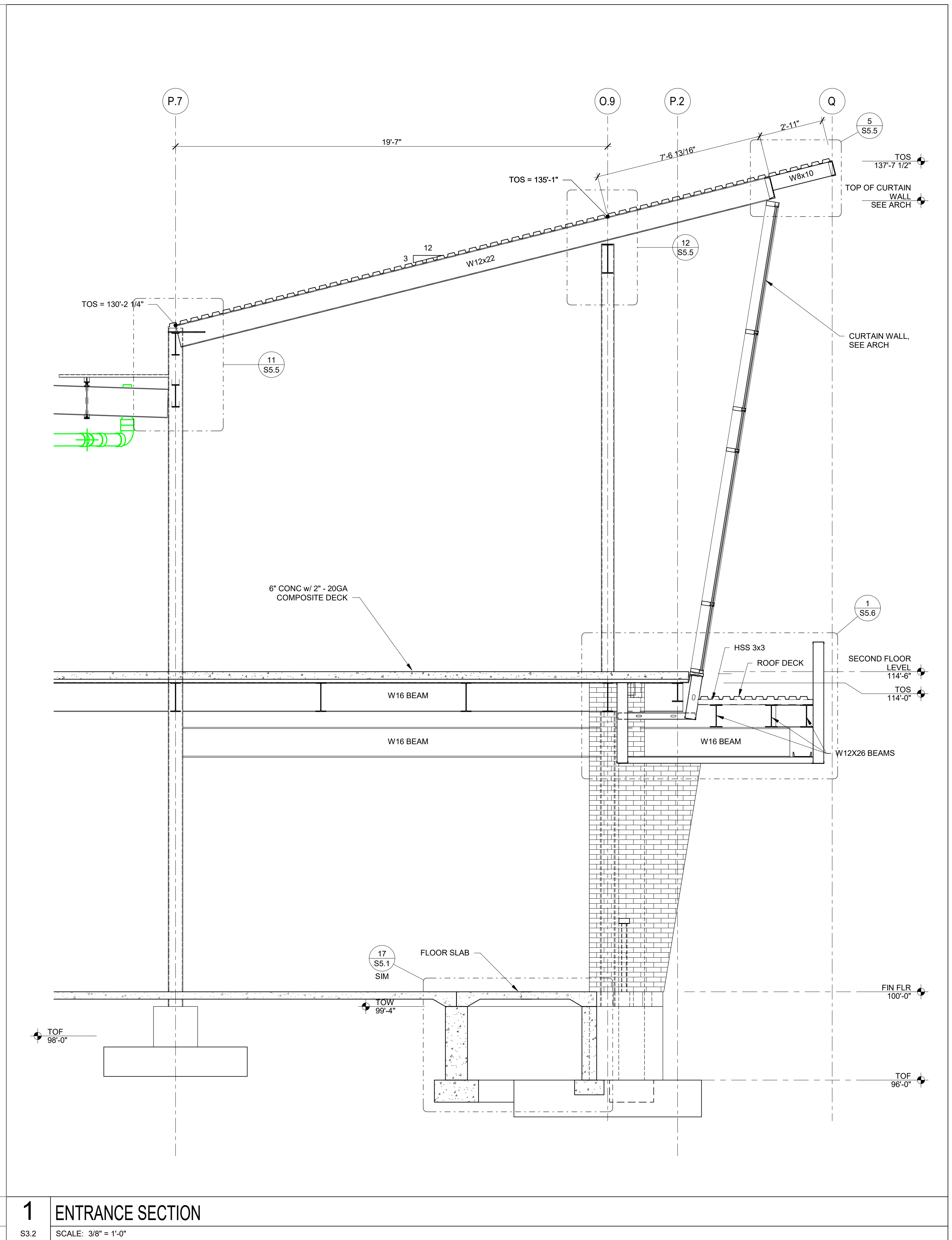
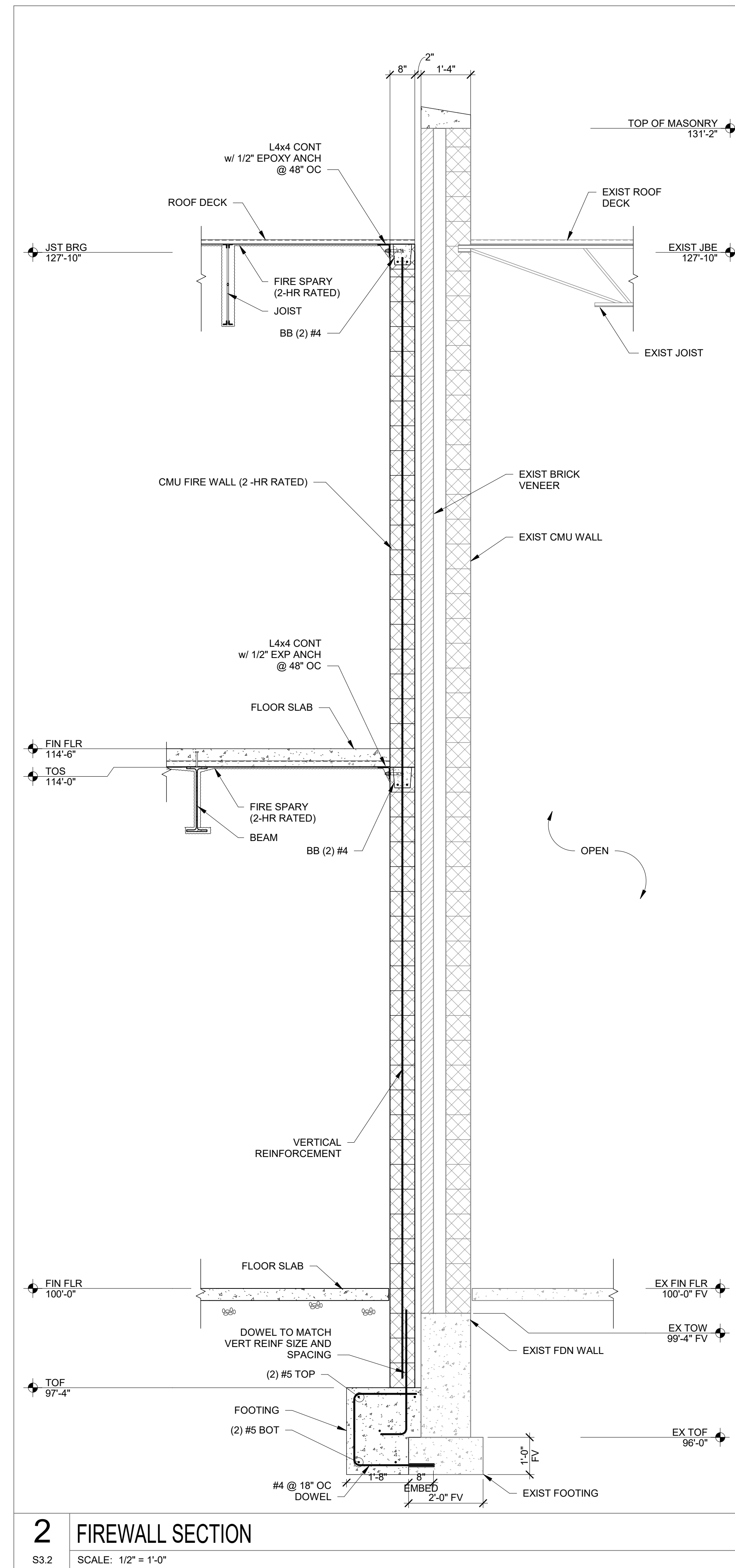

Office Locations:

**Milwaukee**  
 829 S. 1st Street  
 Milwaukee, Wisconsin 53204  
 T: 414.226.0200

**Sheboygan**  
 1227A North 8th Street  
 PO Box 955  
 Sheboygan, Wisconsin  
 53082  
 T: 920.459.4200  
 www.brayarch.com



Project Title:  
**ADDITION AND RENOVATION TO  
 LITTLE CHUTE HIGH/MIDDLE/INTERMEDIATE  
 SCHOOL**  
 Little Chute Area School District  
 1402 Freedom Rd Little Chute, WI 54140

REVISIONS:

NO.	DATE	DESCRIPTION
1	9/25/17	Addendum 1

Project Number:  
**3294**

Issued For:  
**BID SET-1**

Sheet Title:  
**WALL SECTIONS**

Sheet Number:  
**S3.2**



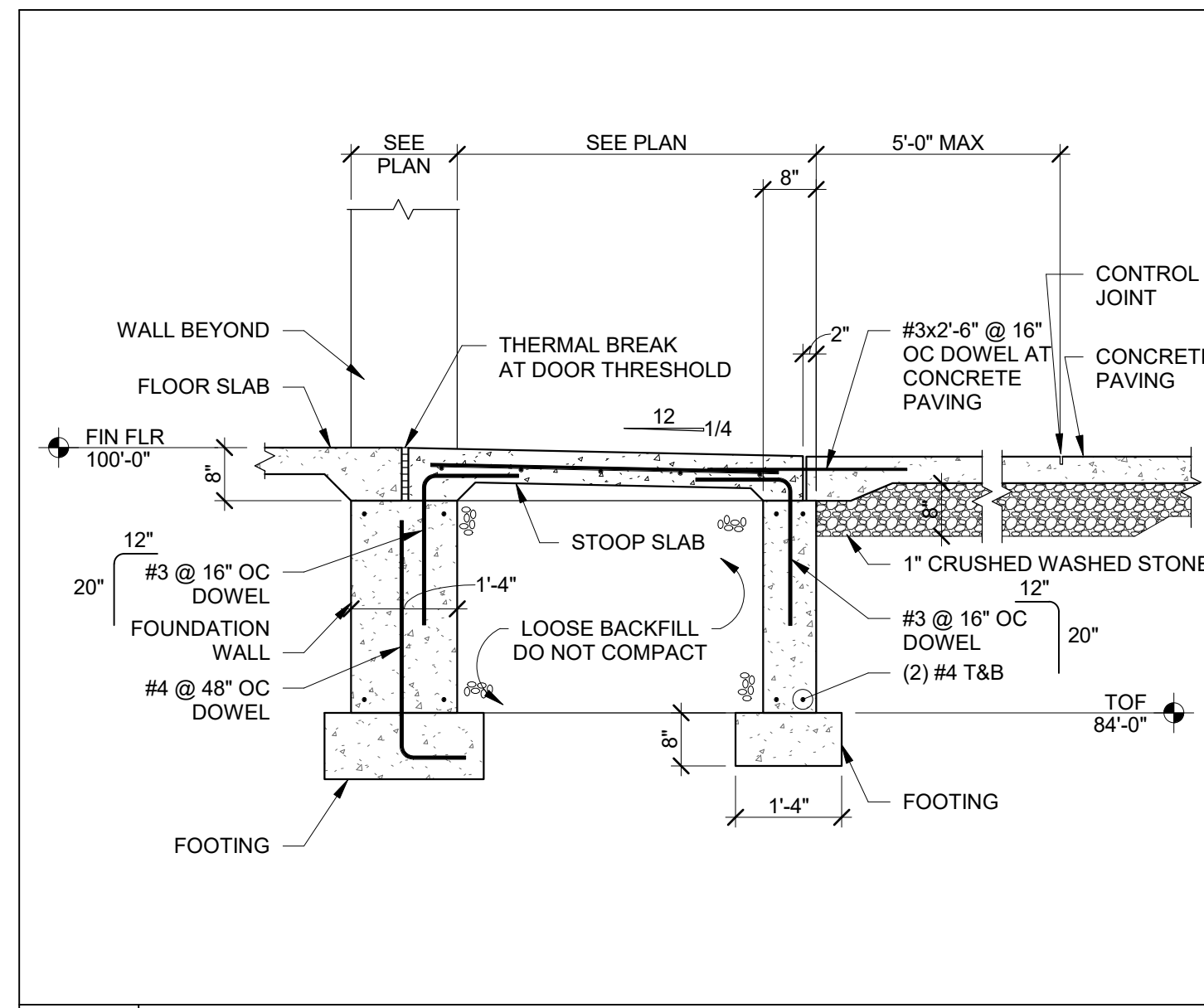

**17 TYPICAL CONCRETE STOOP**  
S5.1 SCALE: 1/2" = 1'-0"

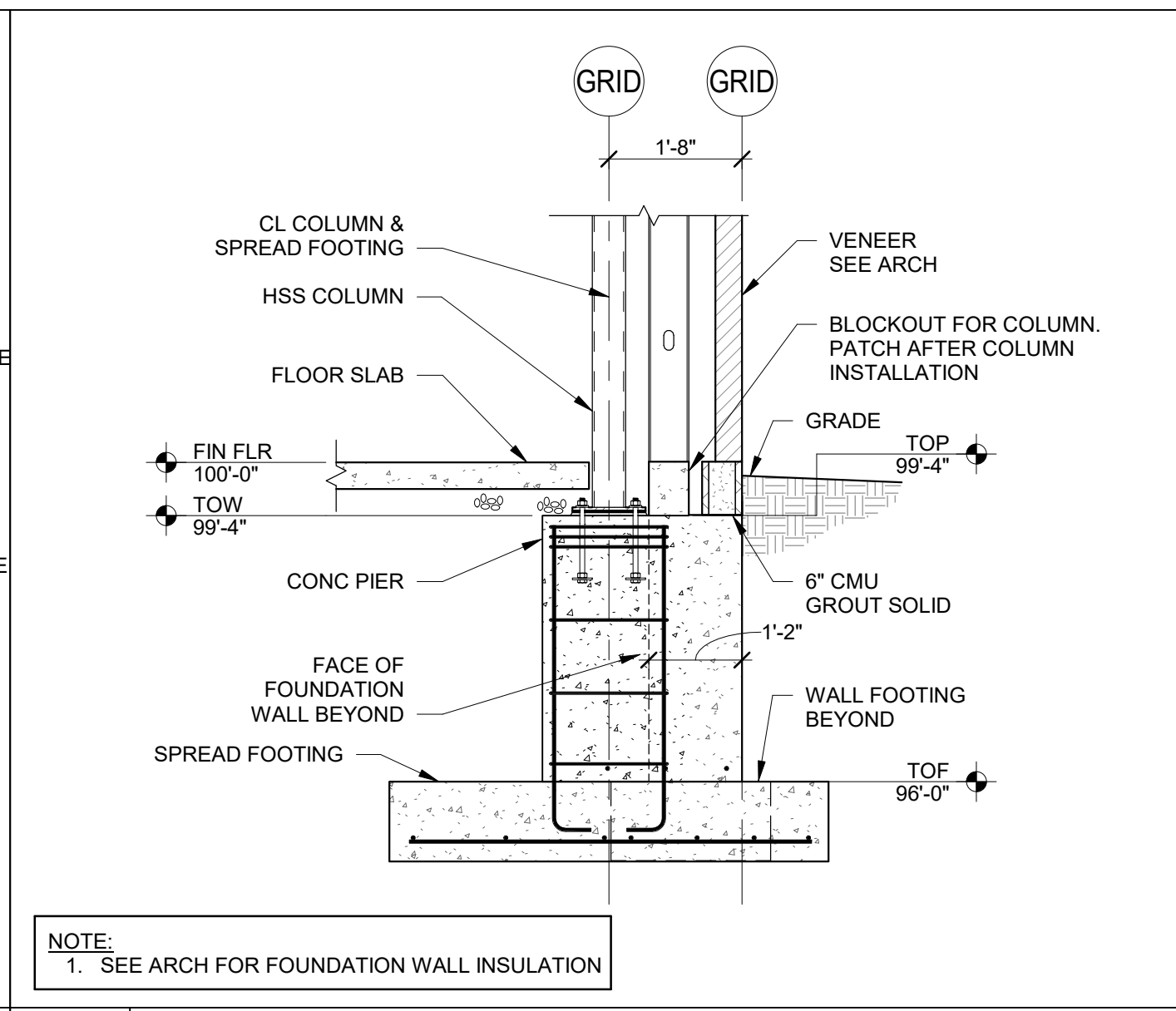

**16 COLUMN AT EXT CONCRETE WALL**  
S5.1 SCALE: 1/2" = 1'-0"

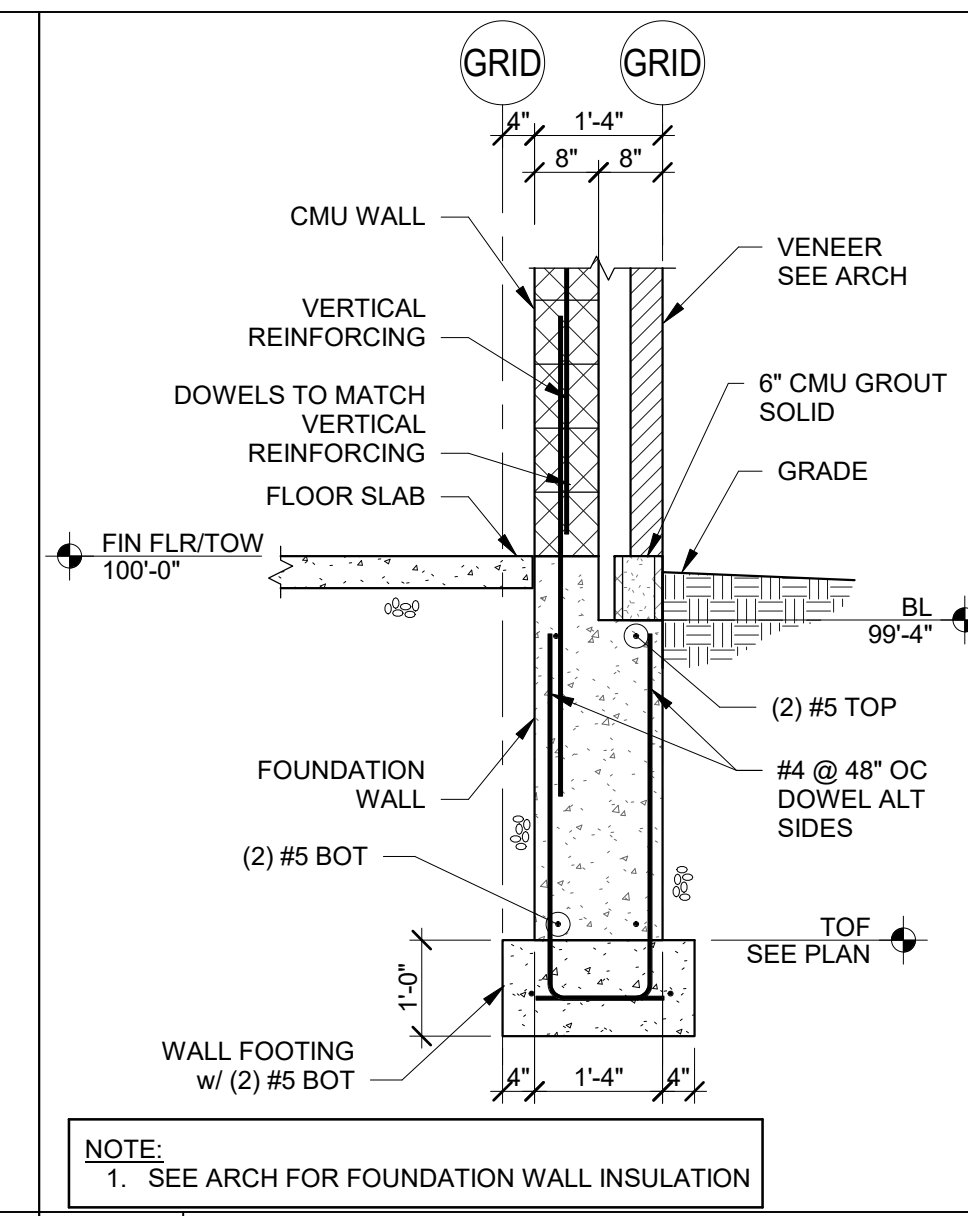

**15 TYPICAL EXTERIOR WALL**  
S5.1 SCALE: 1/2" = 1'-0"

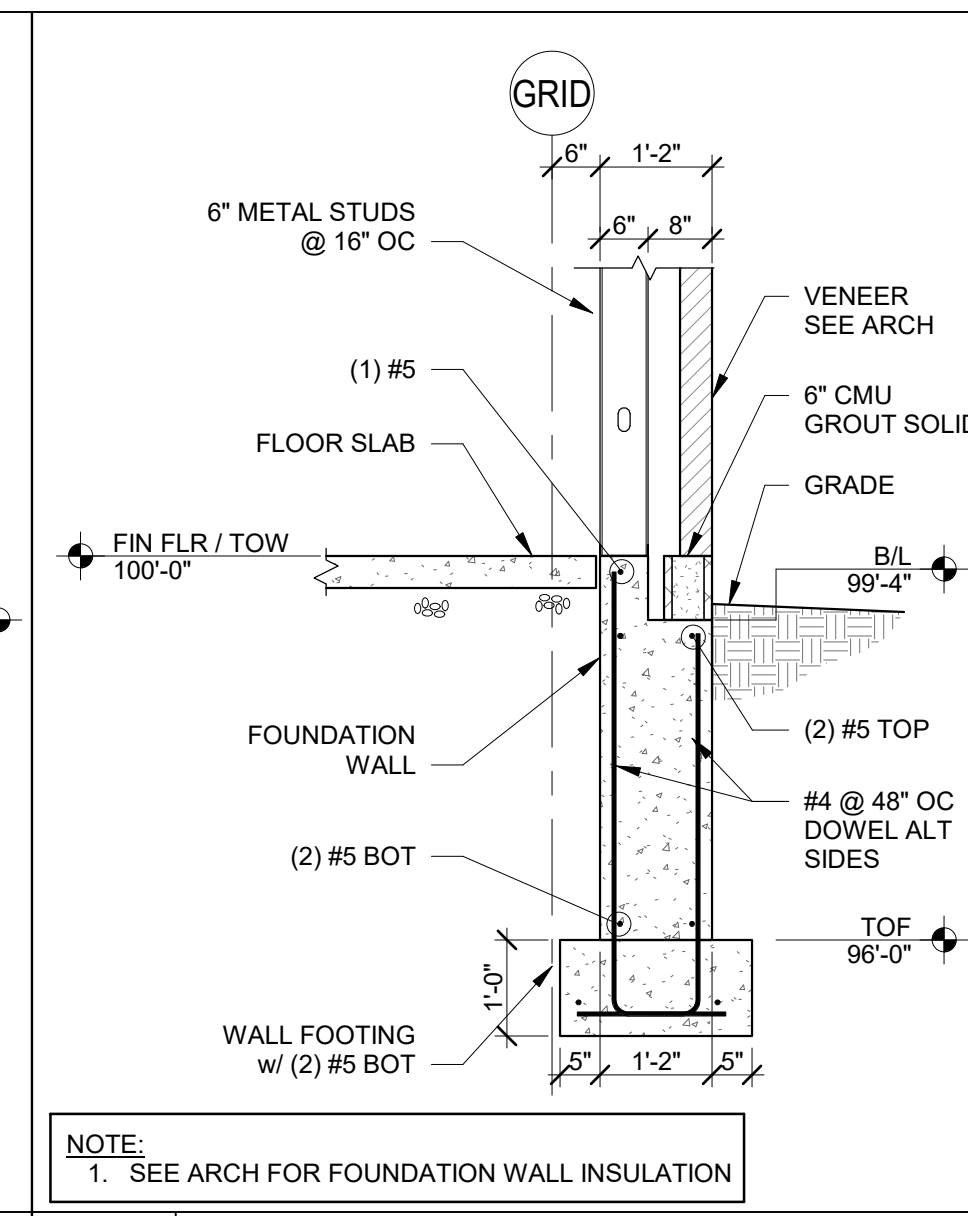

**14 TYPICAL EXTERIOR WALL**  
S5.1 SCALE: 1/2" = 1'-0"

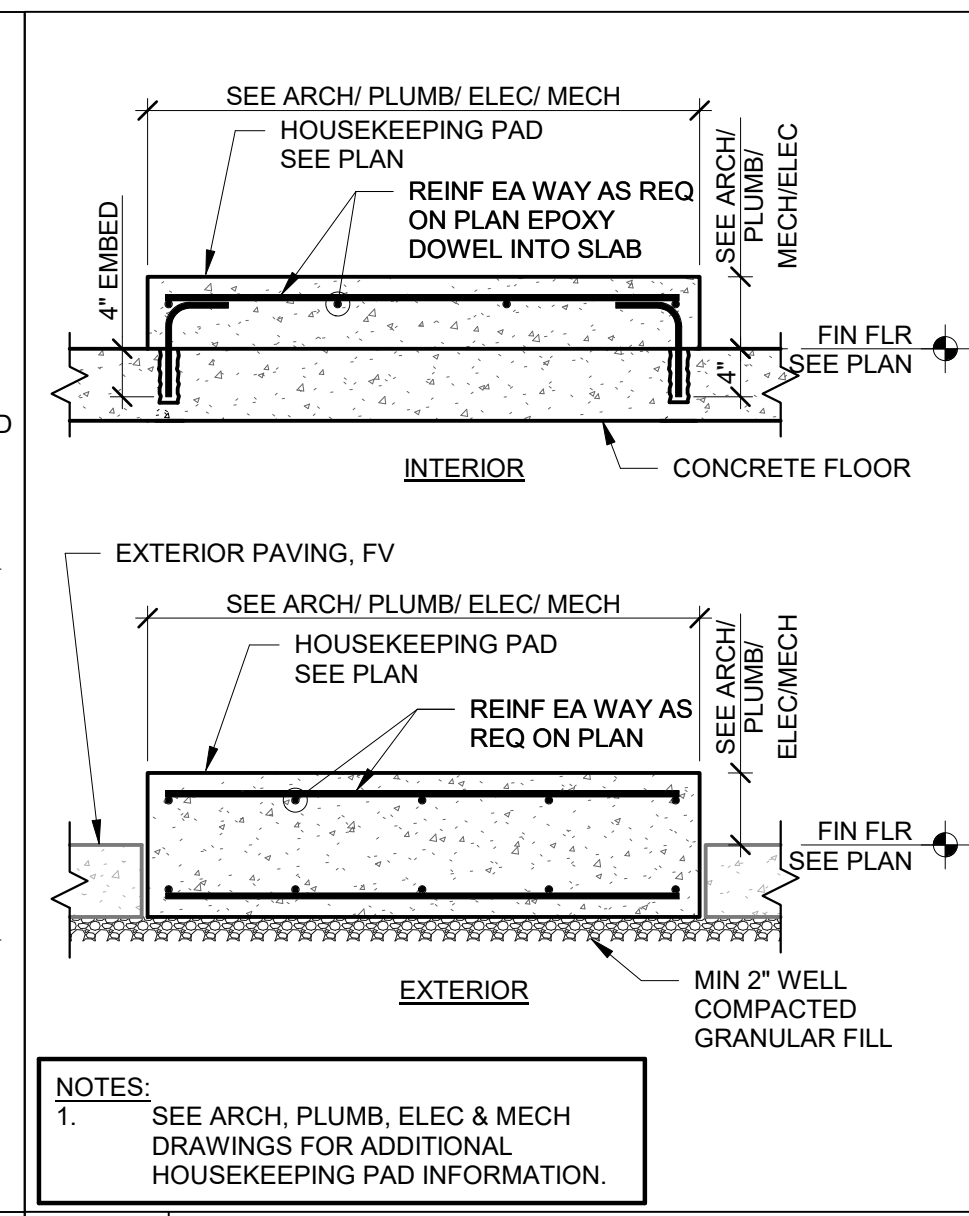

**13 TYP HOUSEKEEPING PAD DETAIL**  
S5.1 SCALE: 3/4" = 1'-0"

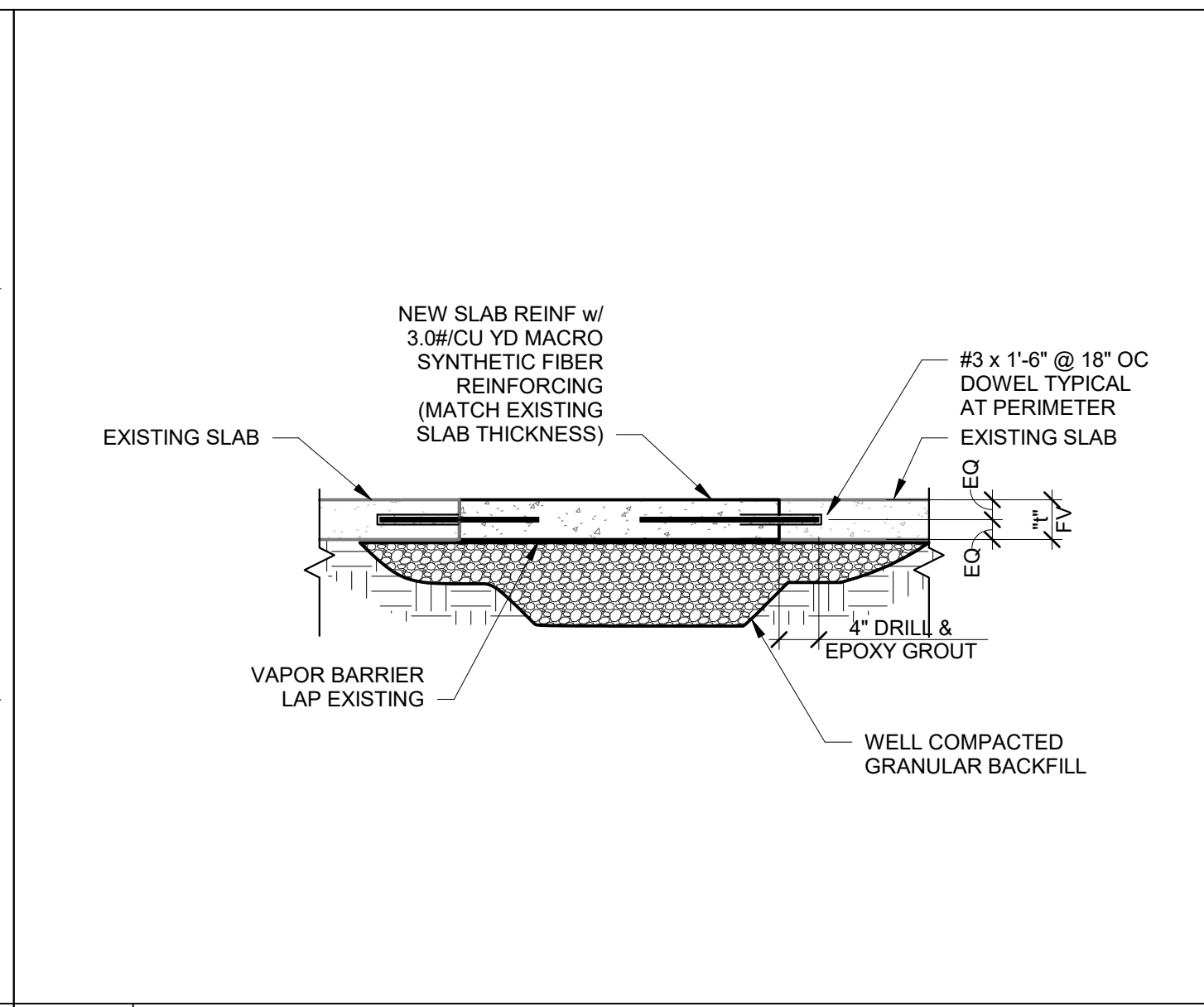

**12 TYPICAL SLAB PATCH AT EXISTING**  
S5.1 SCALE: 3/4" = 1'-0"

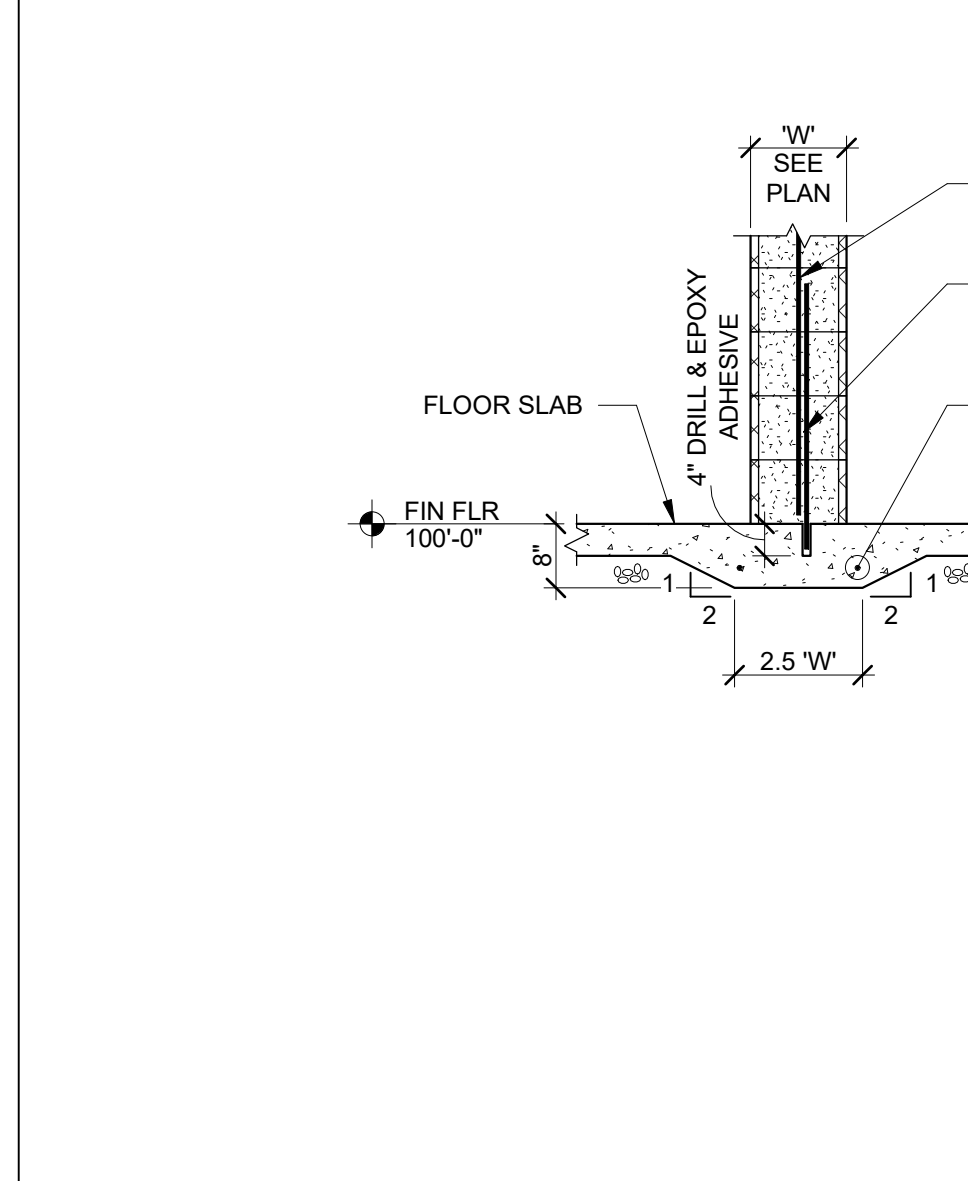

**11 TYPICAL THICKENED SLAB AT NON-STRUCT MAS WALL**  
S5.1 SCALE: 1/2" = 1'-0"

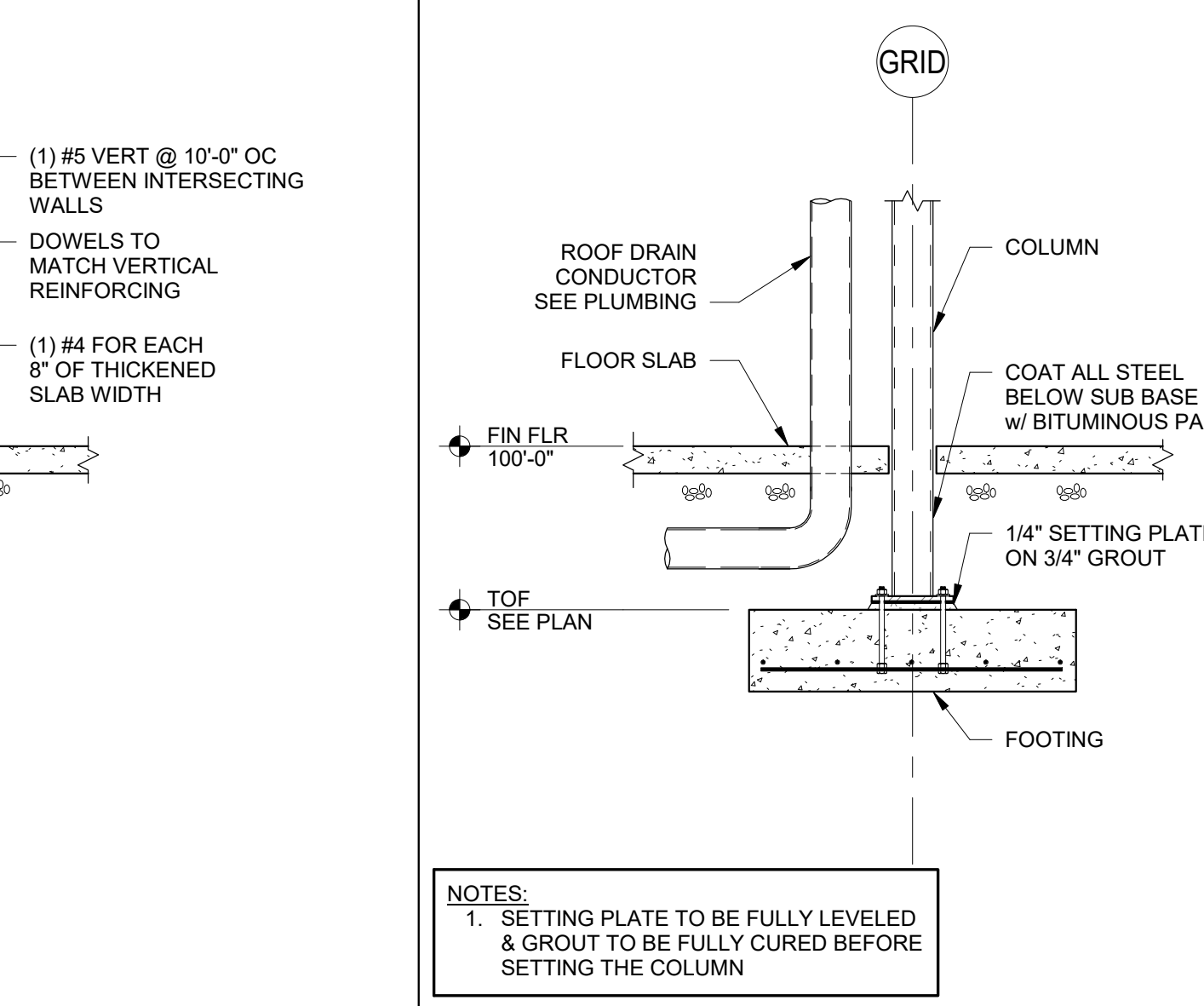

**10 INT COLUMN AT DROPPED FTG**  
S5.1 SCALE: 1/2" = 1'-0"

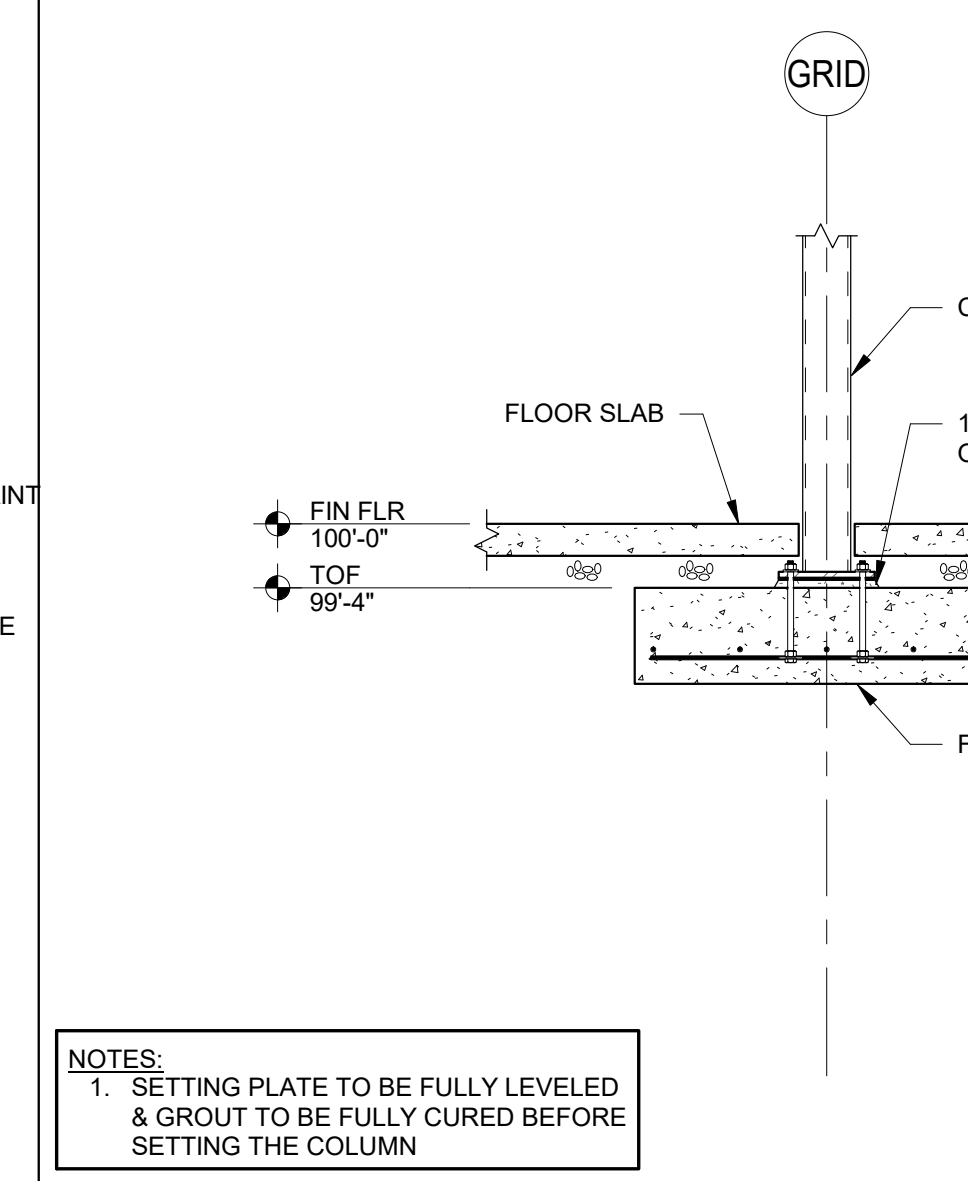

**9 TYPICAL STEEL COLUMN AT INTERIOR FOOTING**  
S5.1 SCALE: 1/2" = 1'-0"

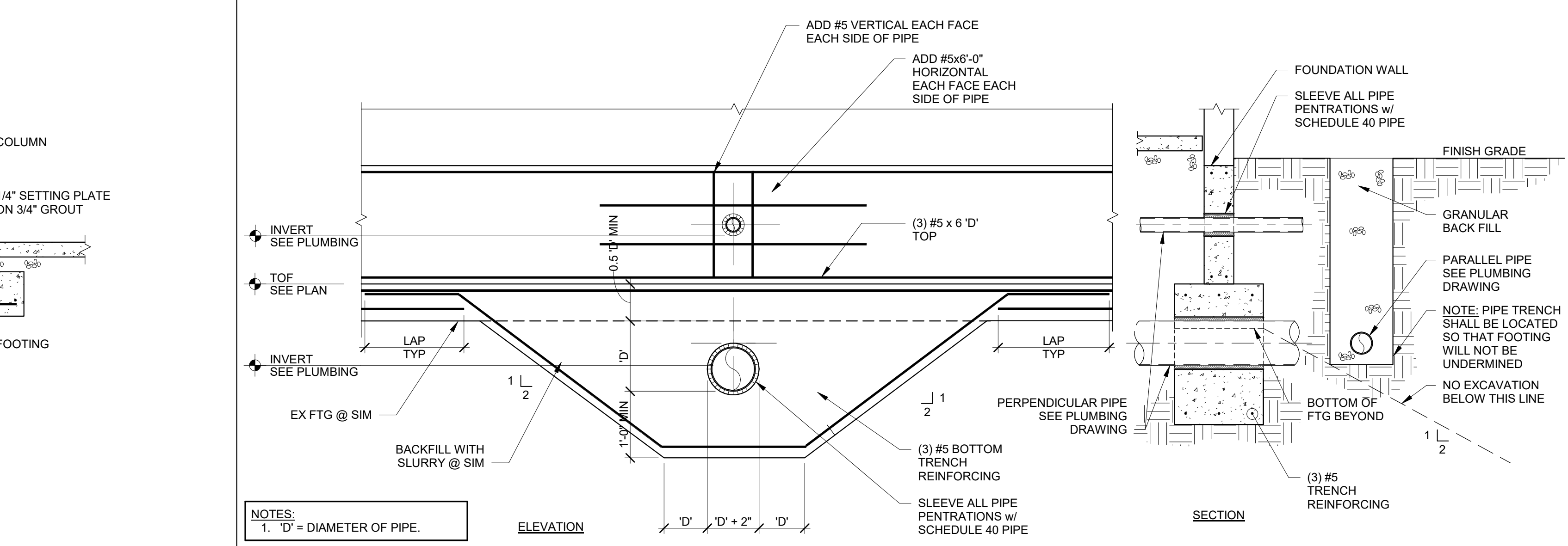

**8 TYPICAL PENETRATION THROUGH CONCRETE WALL AND FOOTING**  
S5.1 SCALE: 1/2" = 1'-0"



**7 TYP ANCHOR BOLT DETAIL**  
S5.1 SCALE: 3" = 1'-0"

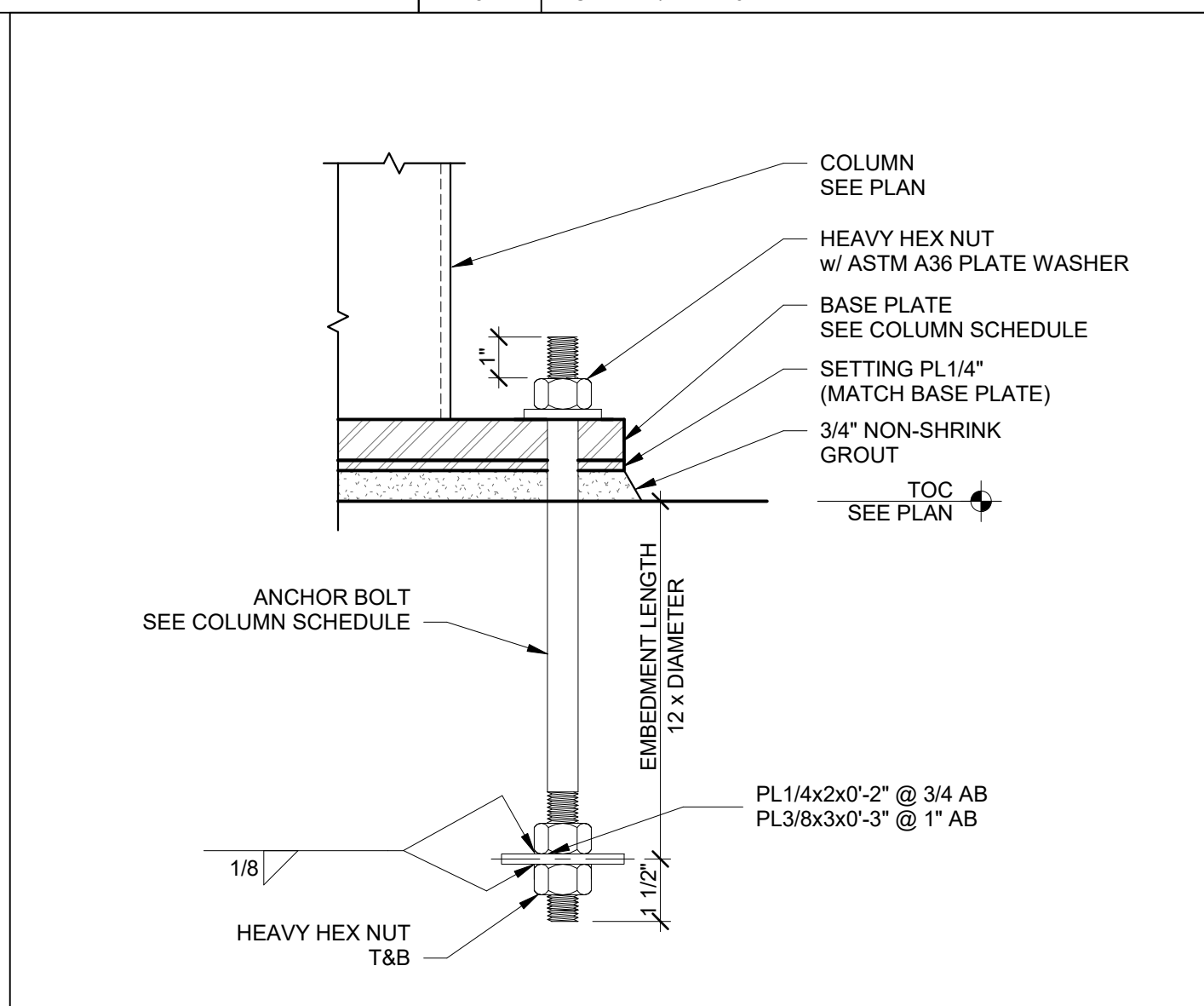

**6 TYP CONCRETE WALL JOINT DETAILS**  
S5.1 SCALE: 1/2" = 1'-0"

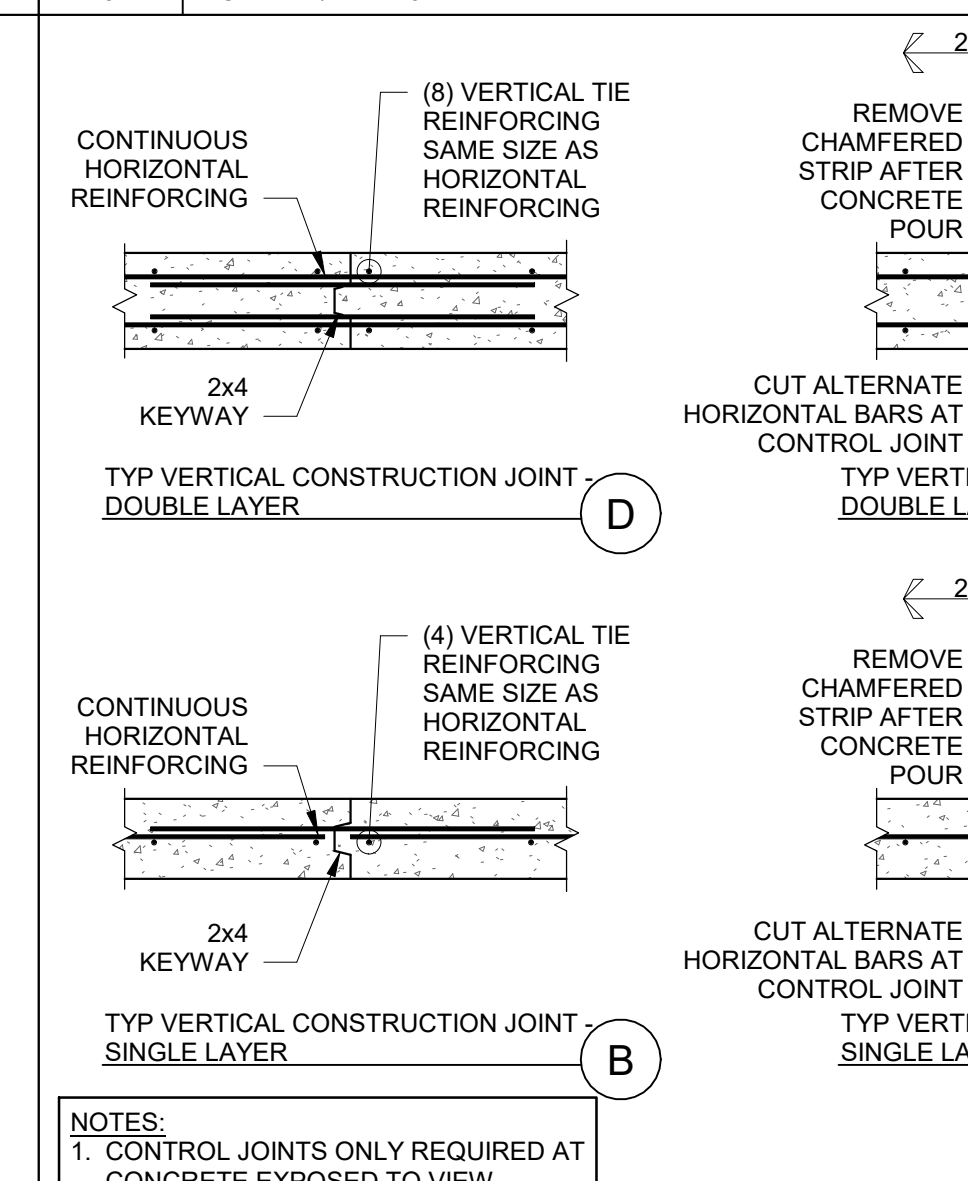

**5 TYPICAL SLAB ON GRADE CONSTRUCTION JOINT**  
S5.1 SCALE: 3/4" = 1'-0"

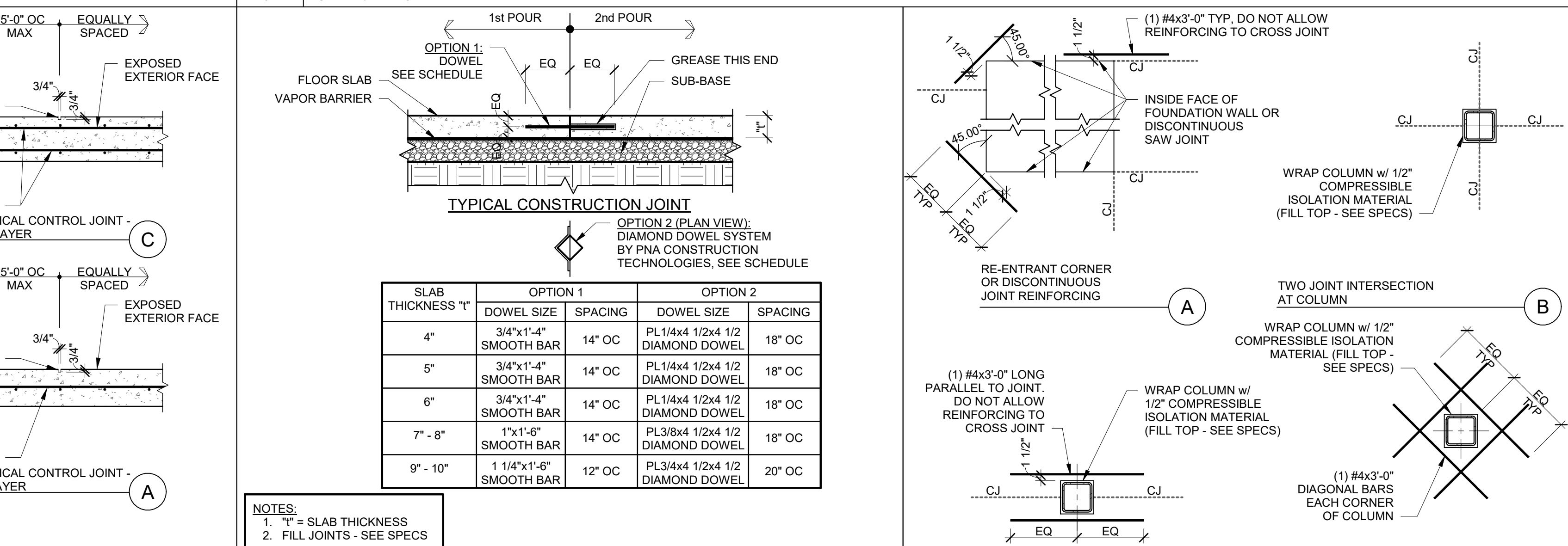

**4 TYP CONCRETE WALL AND FOOTING STEP ELEVATION**  
S5.1 SCALE: 1/2" = 1'-0"

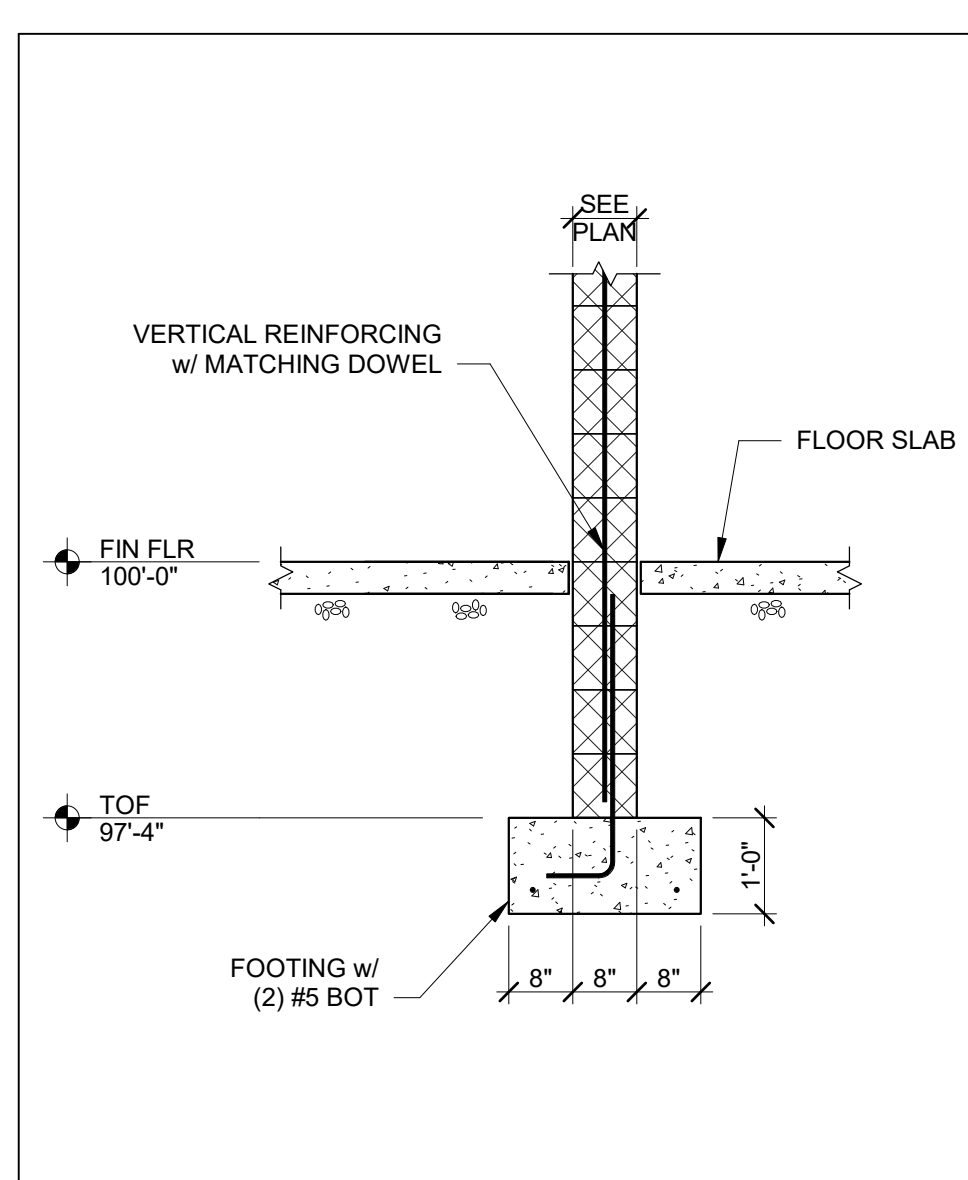

**4A TYP INT MASONRY BEARING WALL**  
S5.1 SCALE: 1/2" = 1'-0"

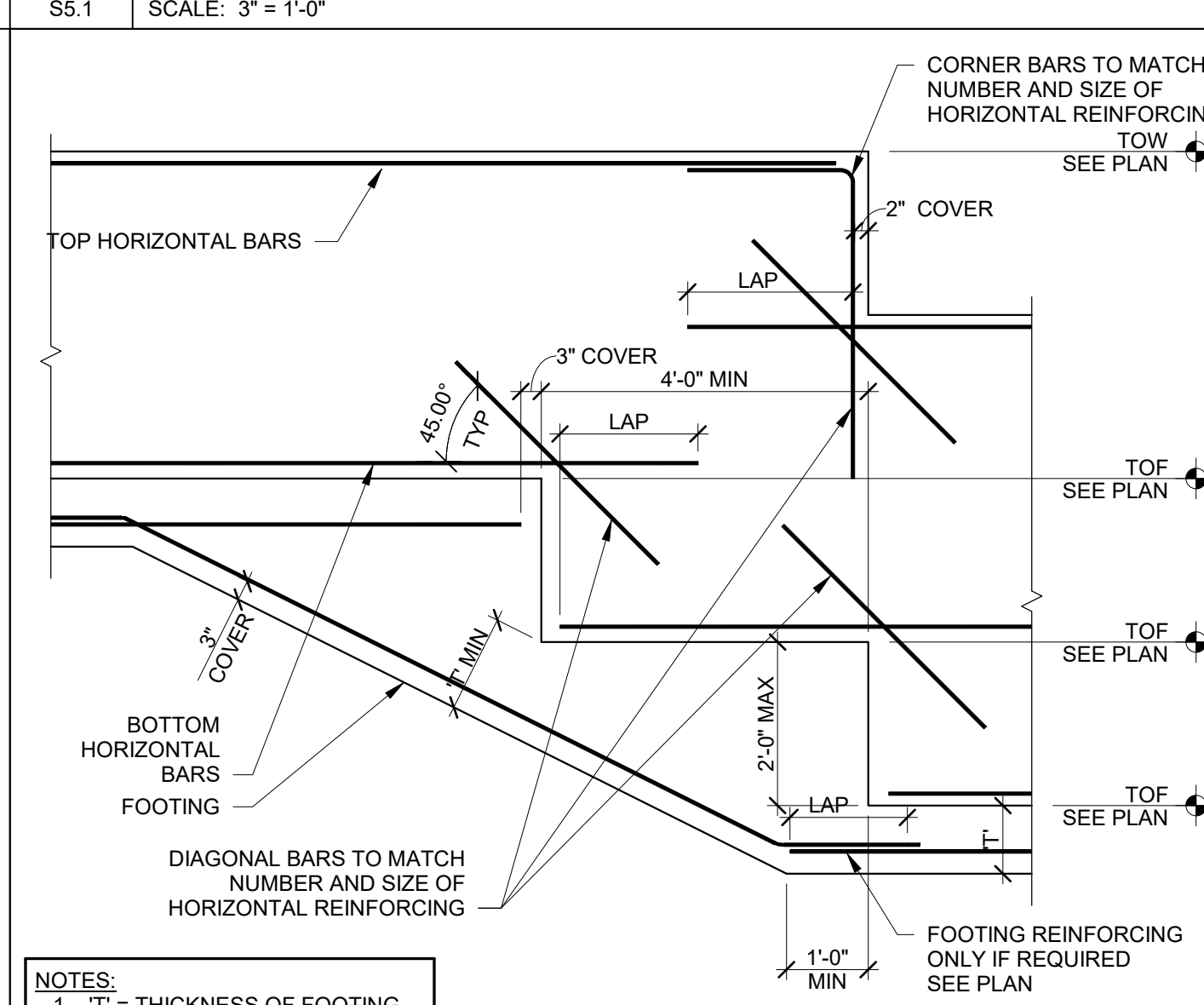

**3 TYPICAL CONCRETE FOUNDATION WALL REINFORCING**  
S5.1 SCALE: 1/2" = 1'-0"

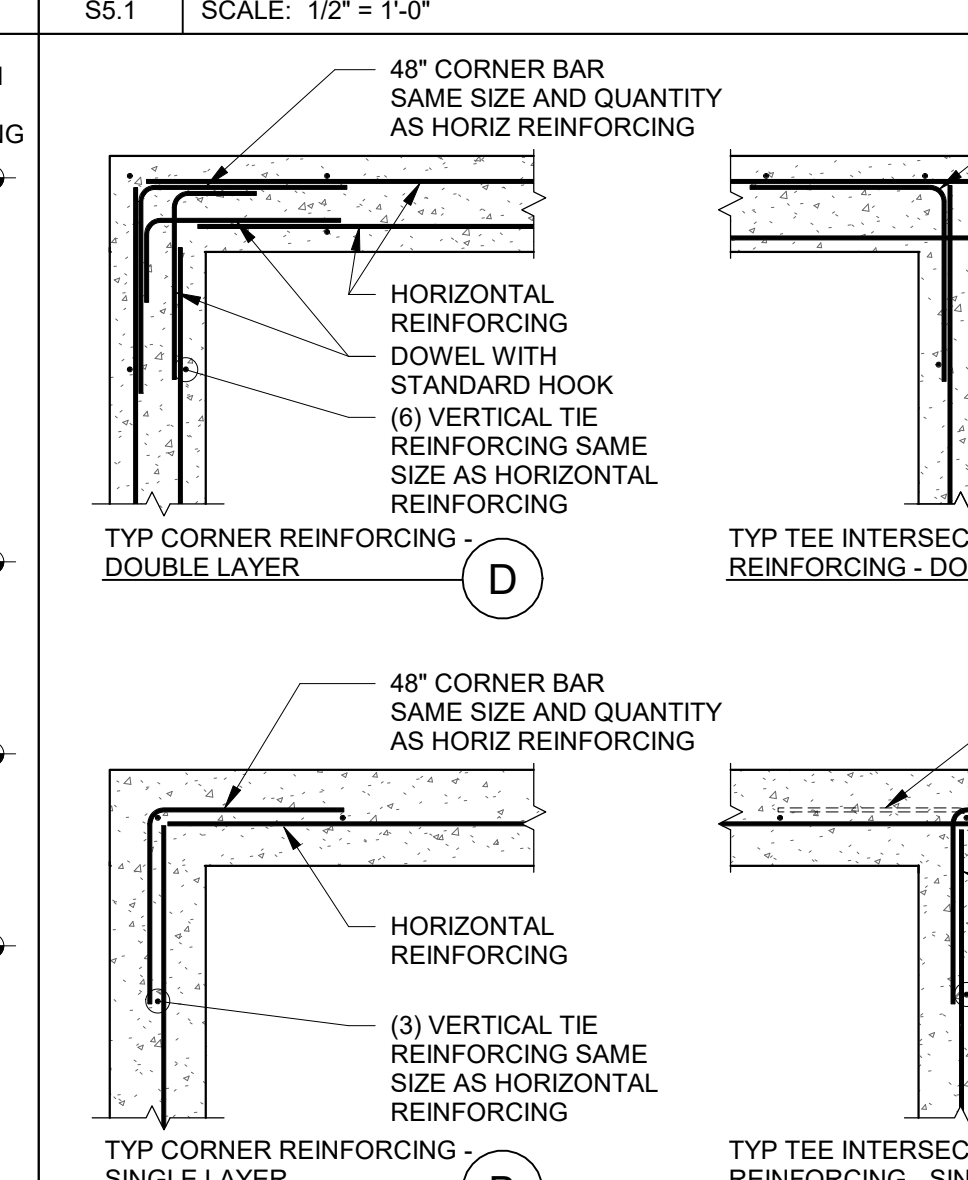

**2 TYPICAL SLAB ON GRADE CONTROL JOINT**  
S5.1 SCALE: 3/4" = 1'-0"

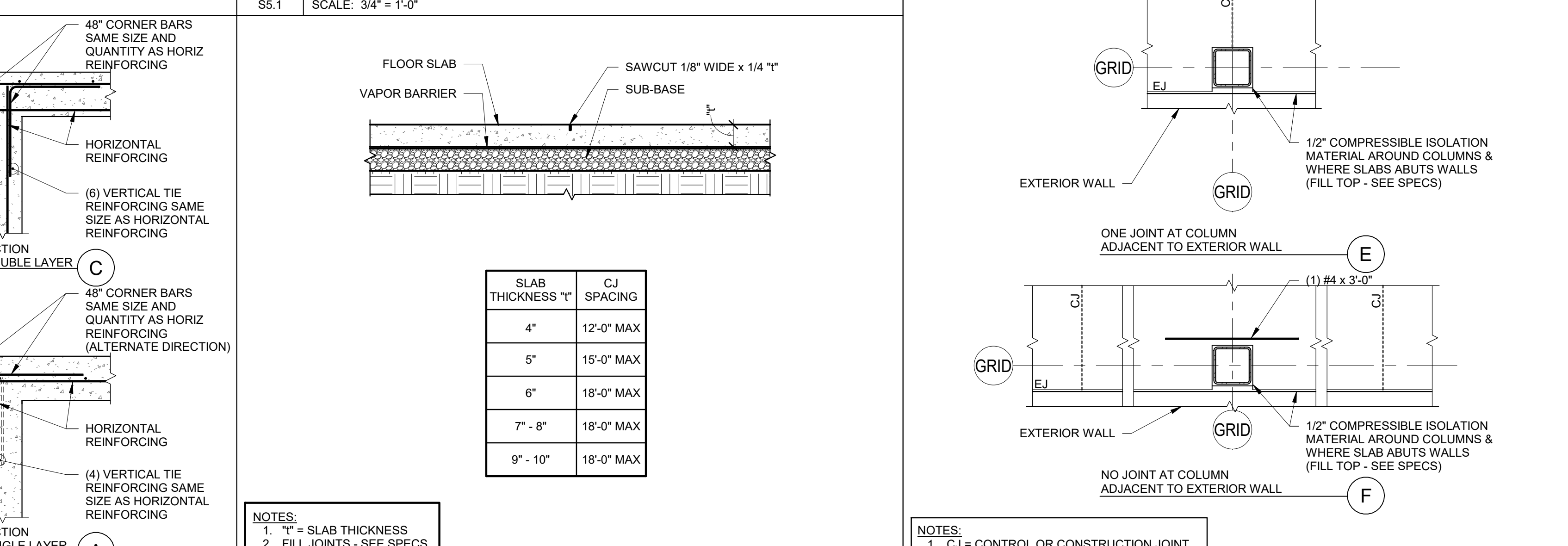

**1 TYPICAL SLAB-ON-GRADE REINFORCING DETAILS**  
S5.1 SCALE: 1/2" = 1'-0"

**bray architects**  
solid foundation. forward thinking.

**Office Locations:**  
Milwaukee  
829 S. 1st Street  
Milwaukee, Wisconsin 53204  
T: 414.226.0200

Sheboygan  
1227A North 8th Street  
PO Box 955  
Sheboygan, Wisconsin  
53082  
T: 920.459.4200  
www.brayarch.com

**AMBROSE ENGINEERING**

**LITTLE CHUTE HIGH/MIDDLE/INTERMEDIATE SCHOOL**  
Little Chute Area School District  
1402 Freedom Rd Little Chute, WI 54140

Project Title:  
ADDITION AND RENOVATION TO LITTLE CHUTE HIGH/MIDDLE/INTERMEDIATE SCHOOL

REVISIONS:

#	DATE	DESCRIPTION
1	9/25/17	Addendum 1

Project Number:  
**3294**

Issued For:  
**BID SET-1**

Sheet Title:  
**SECTIONS AND DETAILS**

Sheet Number:  
**S5.1**



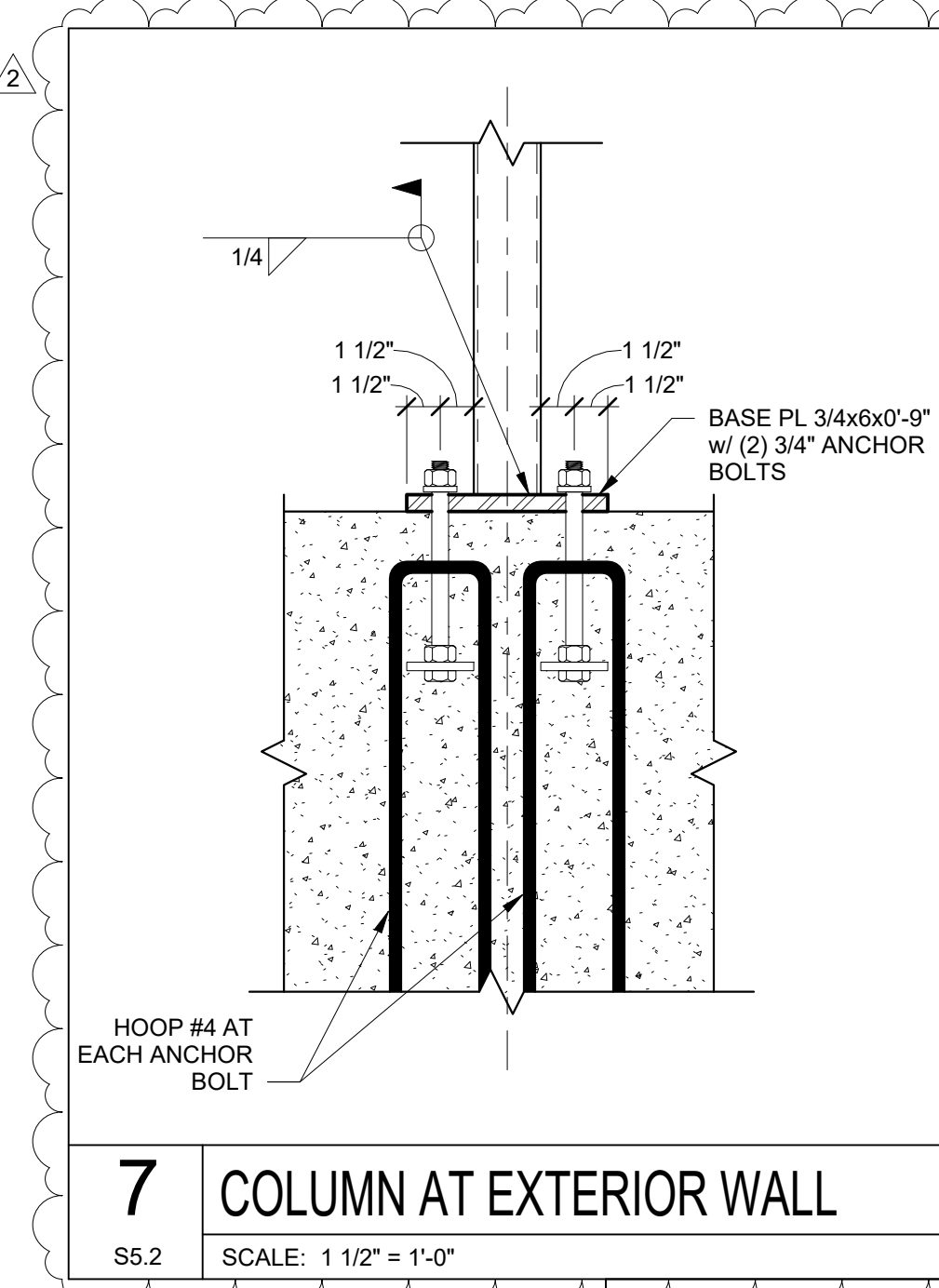

**7 COLUMN AT EXTERIOR WALL**  
 S5.2 SCALE: 1 1/2" = 1'-0"

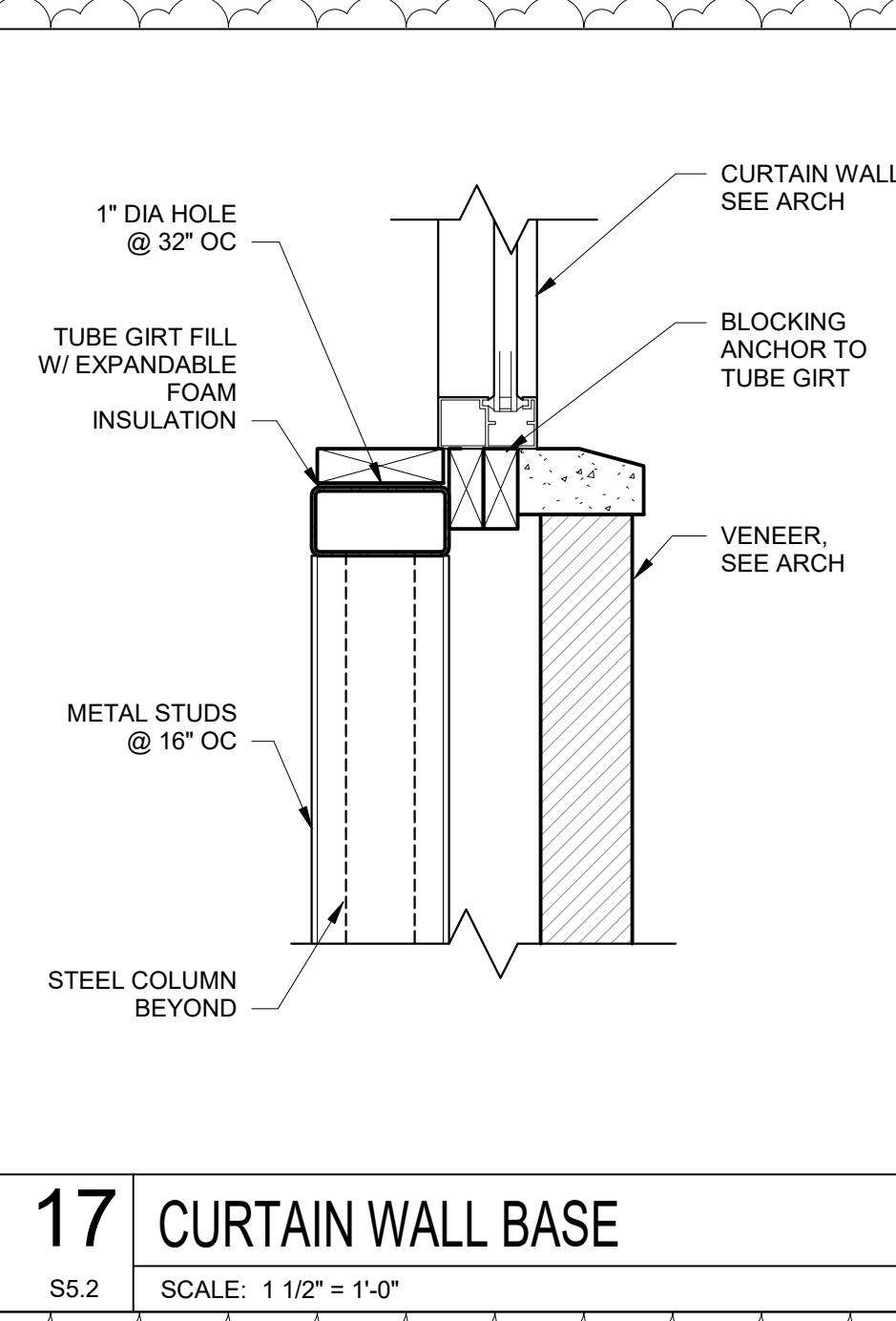

**17 CURTAIN WALL BASE**  
 S5.2 SCALE: 1 1/2" = 1'-0"

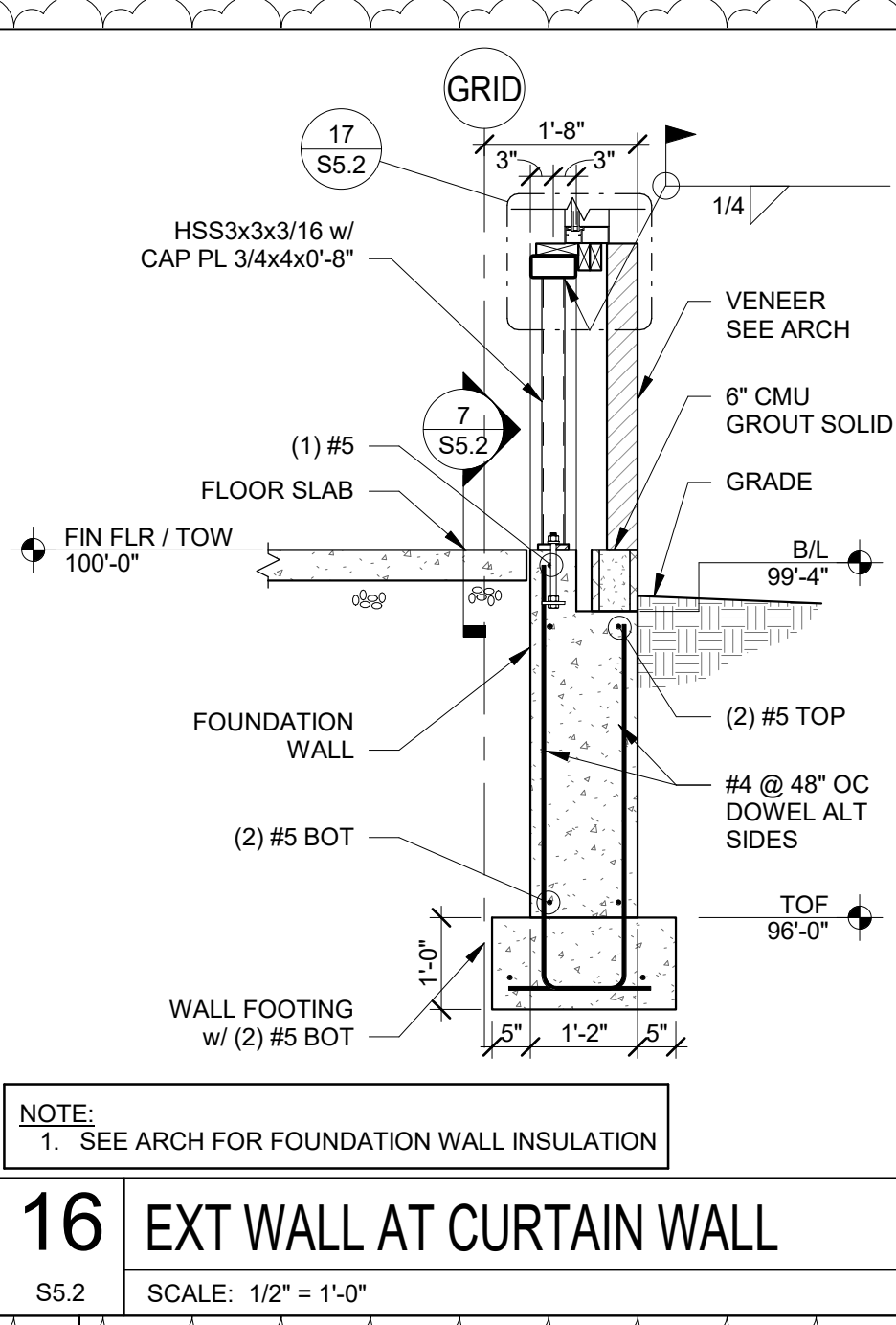

**16 EXT WALL AT CURTAIN WALL**  
 S5.2 SCALE: 1/2" = 1'-0"

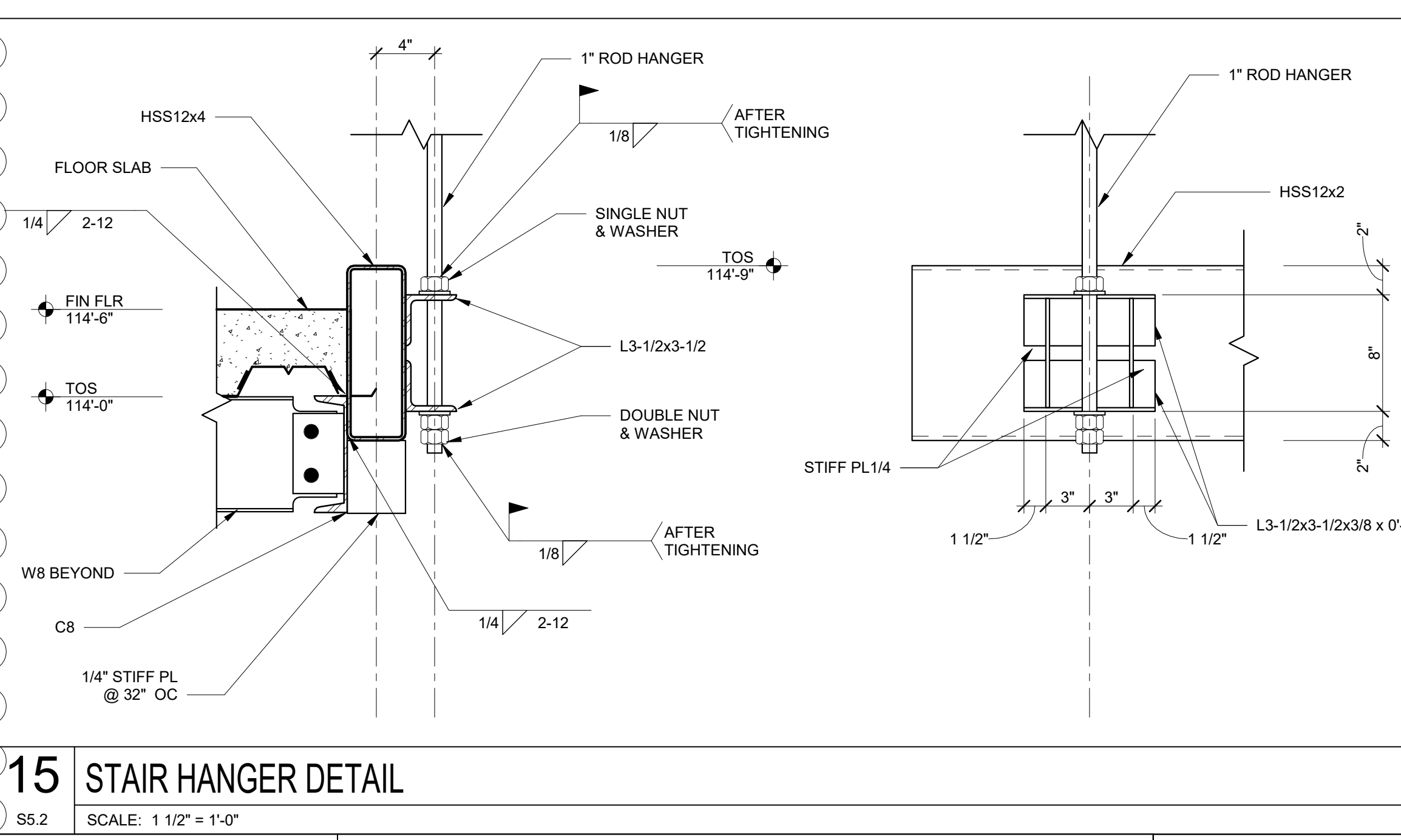

**15 STAIR HANGER DETAIL**  
 S5.2 SCALE: 1 1/2" = 1'-0"

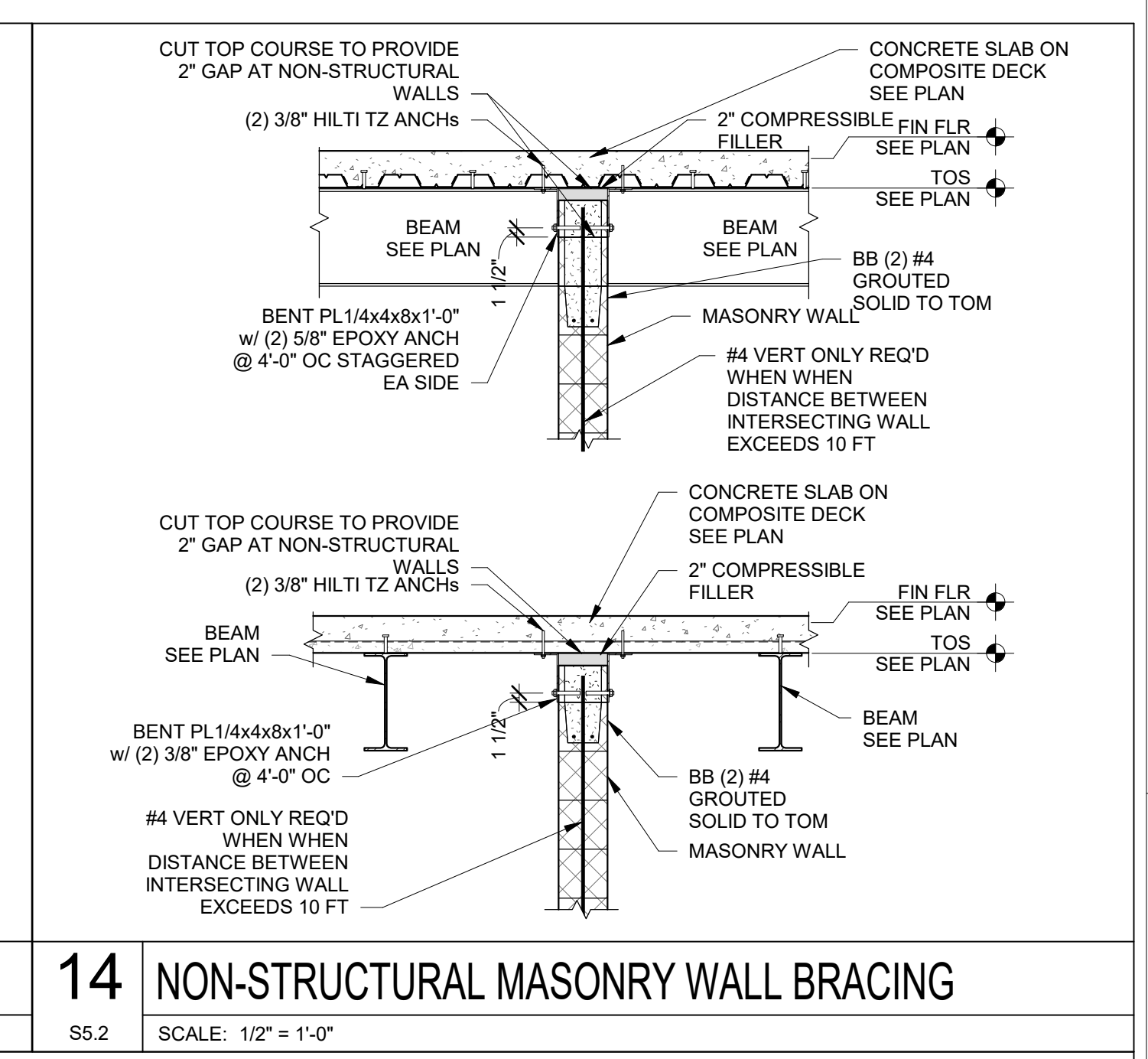

**14 NON-STRUCTURAL MASONRY WALL BRACING**  
 S5.2 SCALE: 1/2" = 1'-0"

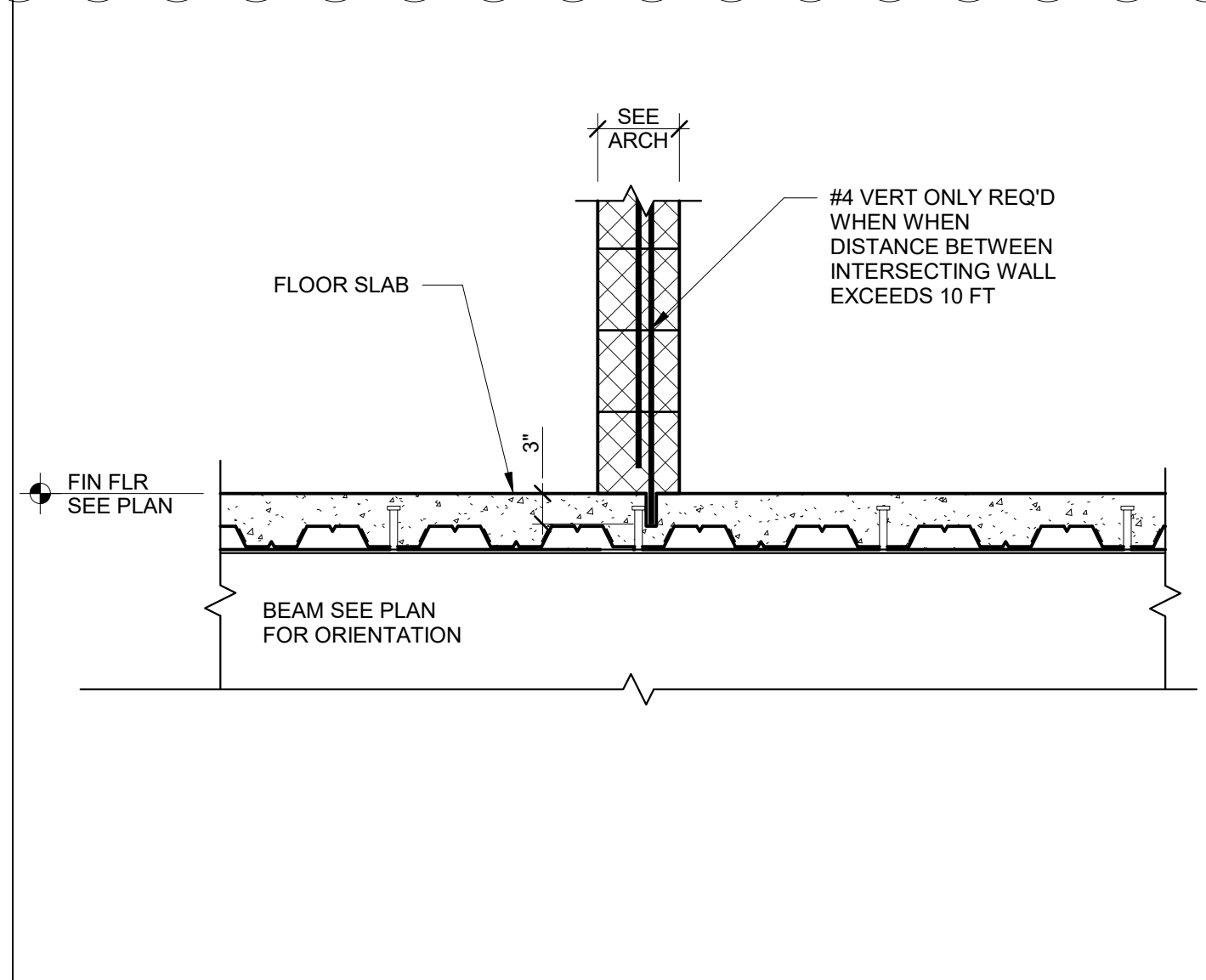

**13 NON STRUCTURAL WALL ON COMPOSITE FLOOR**  
 S5.2 SCALE: 3/4" = 1'-0"

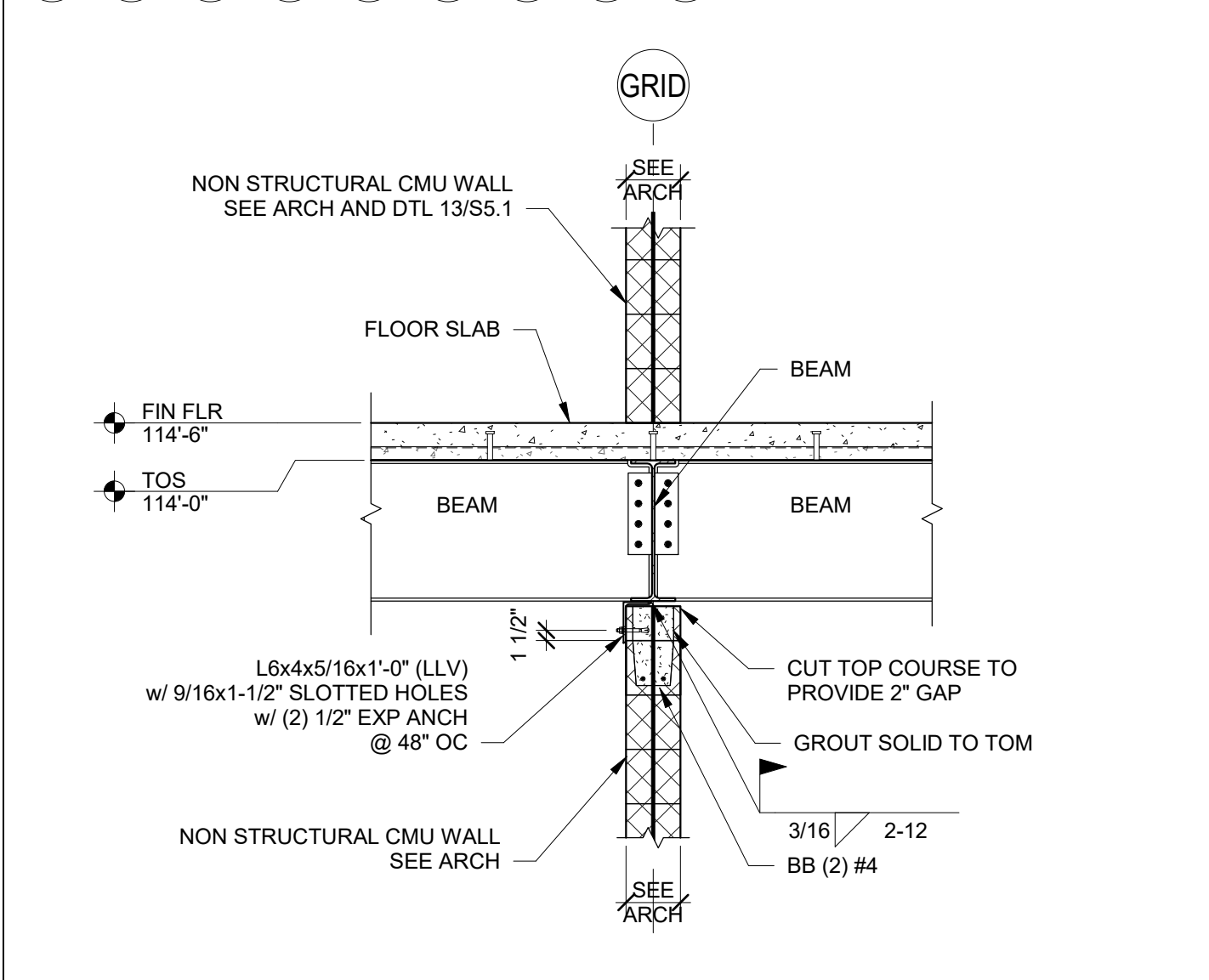

**12 FLOOR SECTION**  
 S5.2 SCALE: 1/2" = 1'-0"

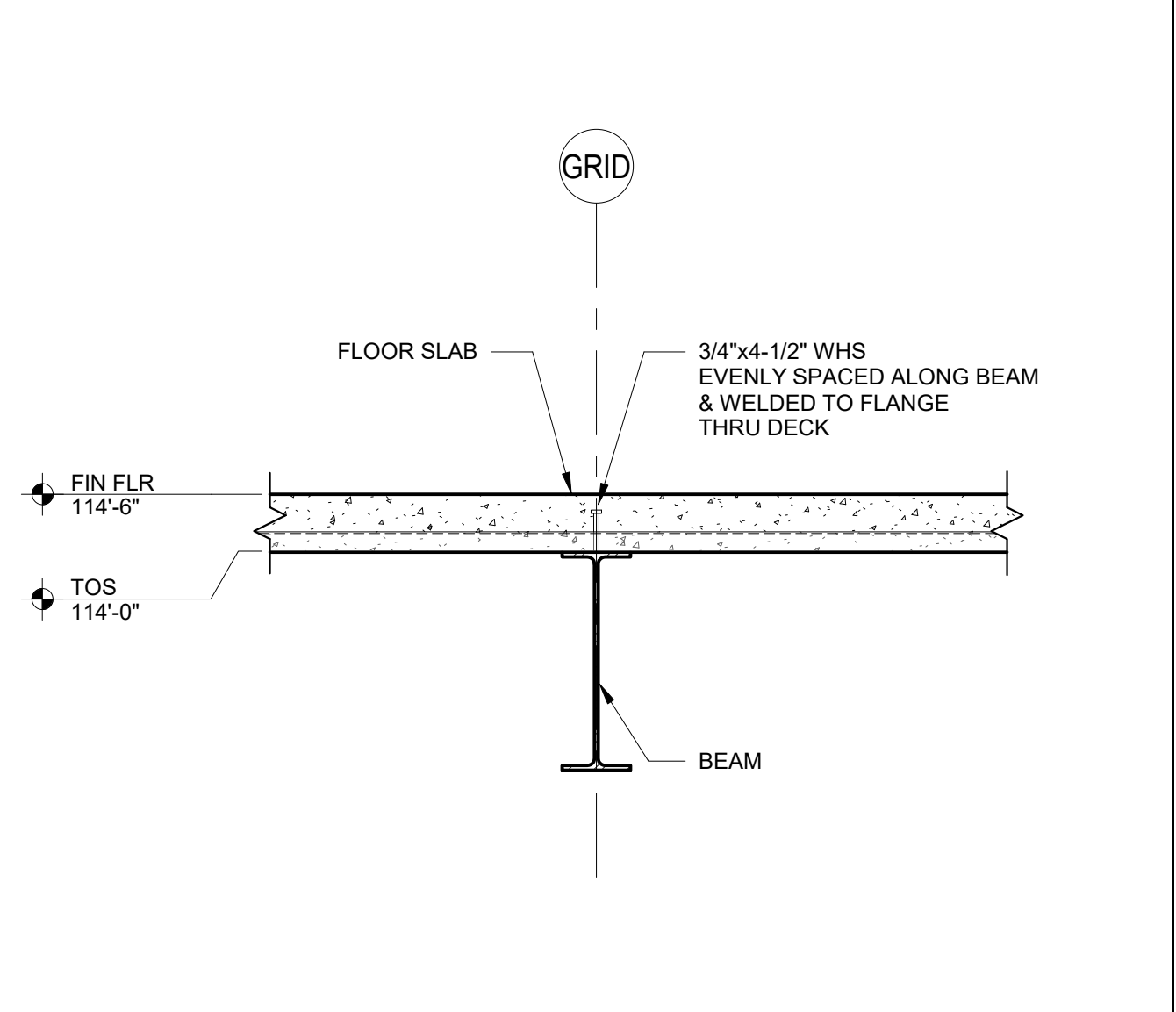

**11 FLOOR SECTION**  
 S5.2 SCALE: 3/4" = 1'-0"

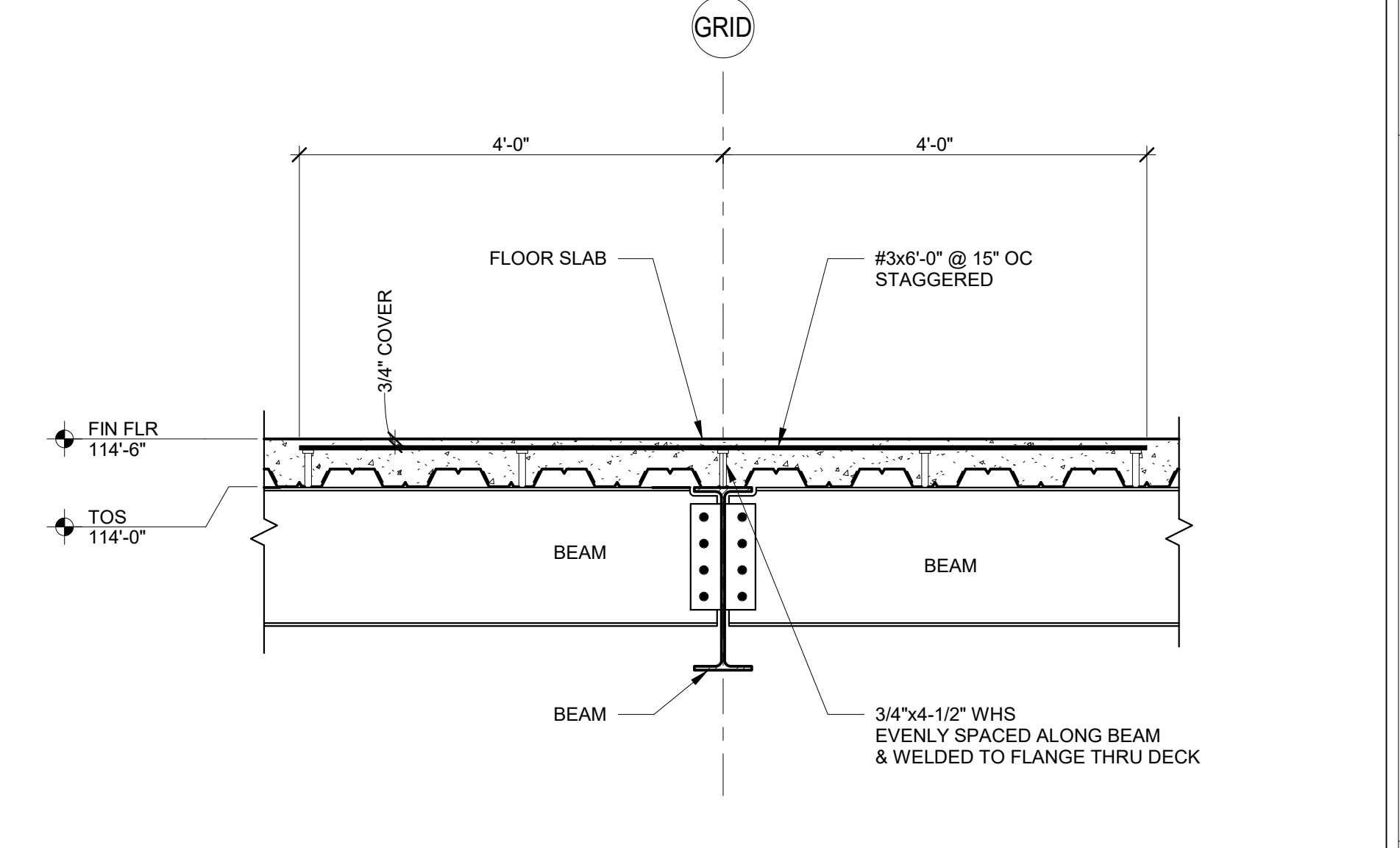

**10 FLOOR SECTION**  
 S5.2 SCALE: 3/4" = 1'-0"

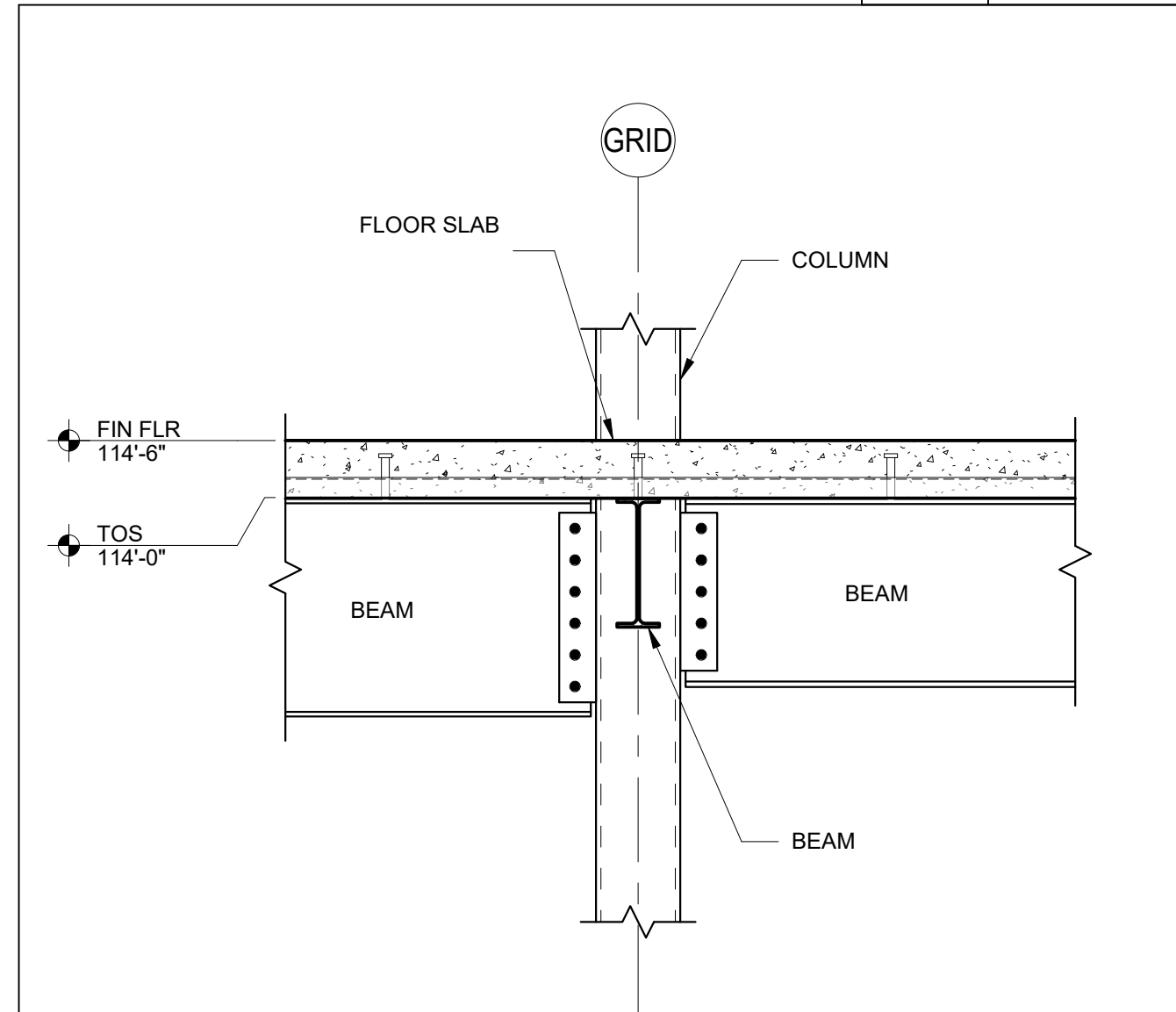

**9 FLOOR SECTION**  
 S5.2 SCALE: 3/4" = 1'-0"

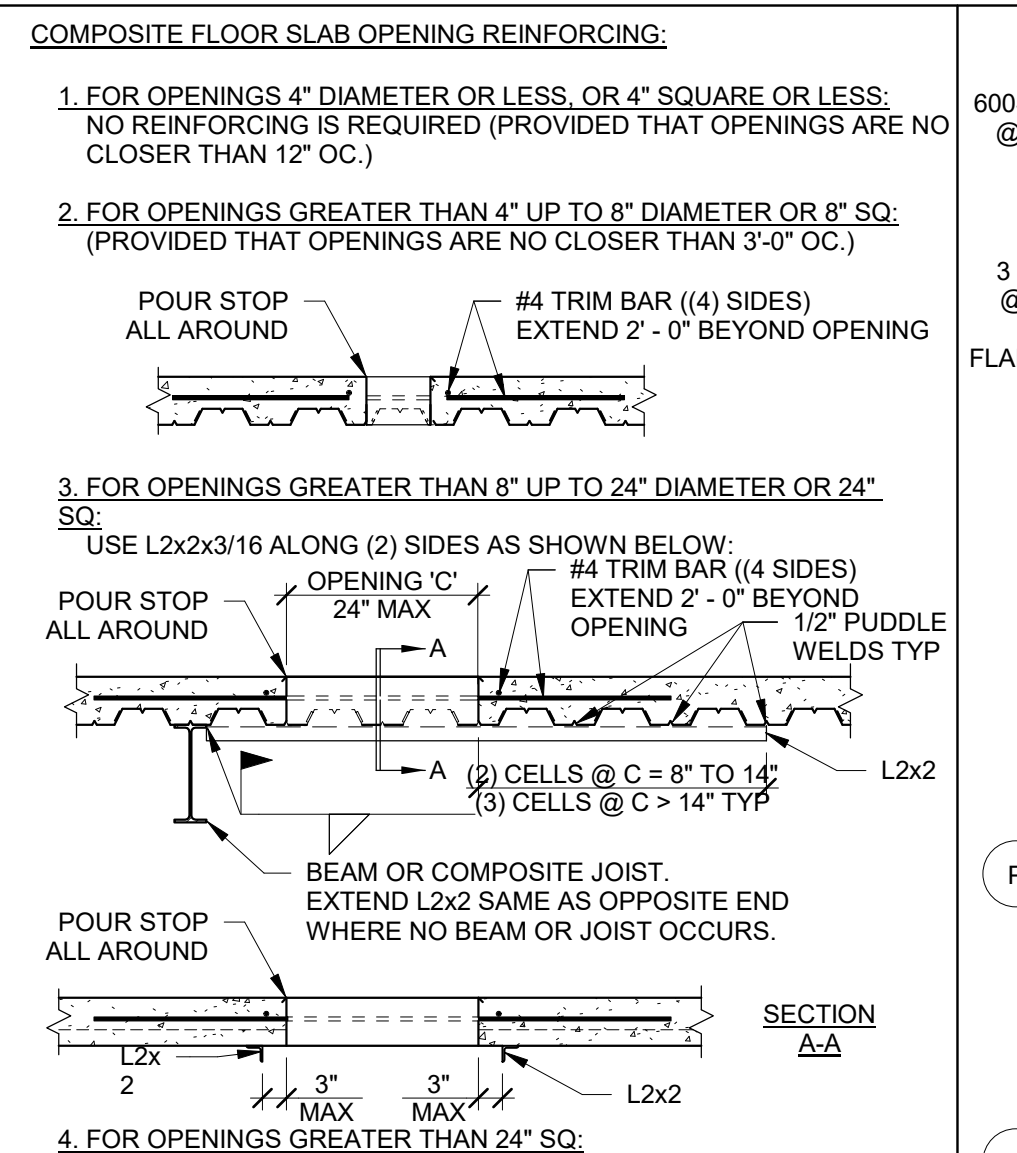

**8 COMP FLOOR SLAB OPENING**  
 S5.2 SCALE: 1/2" = 1'-0"

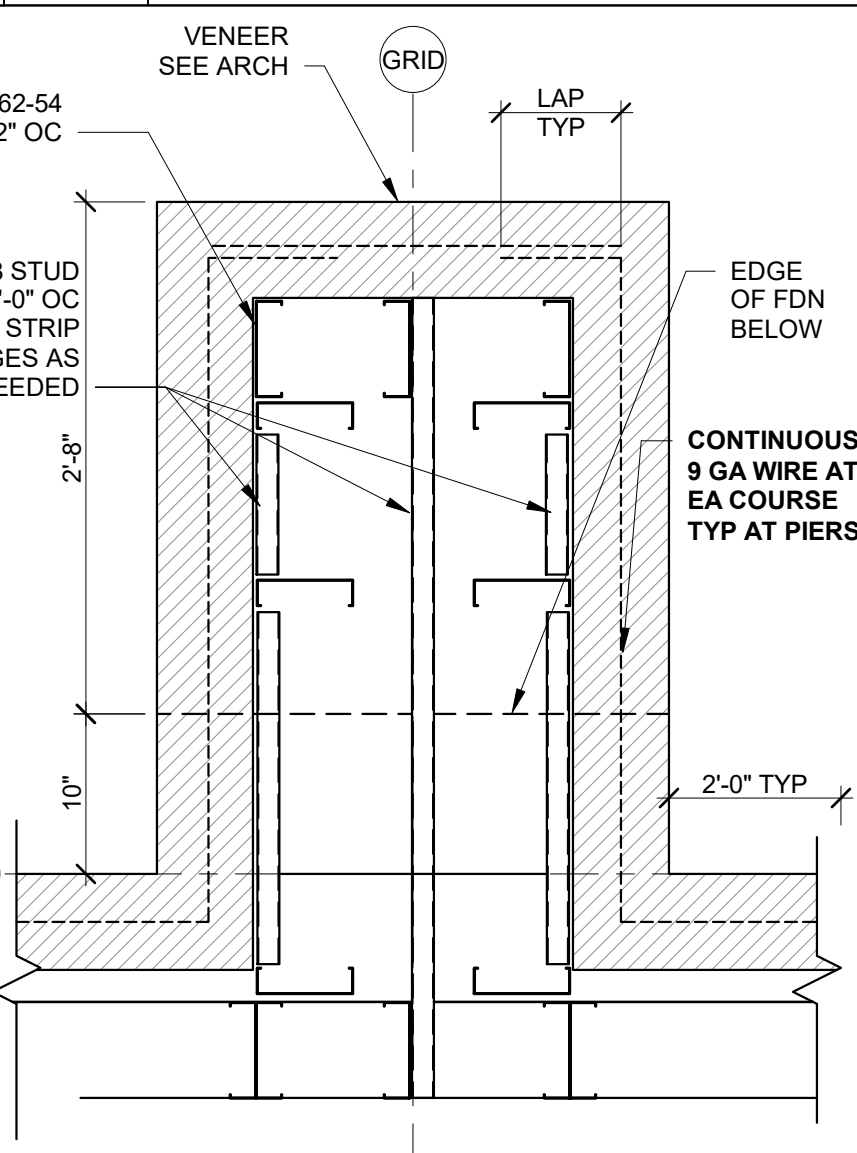

**6 PIER DETAIL**  
 S5.2 SCALE: 1" = 1'-0"

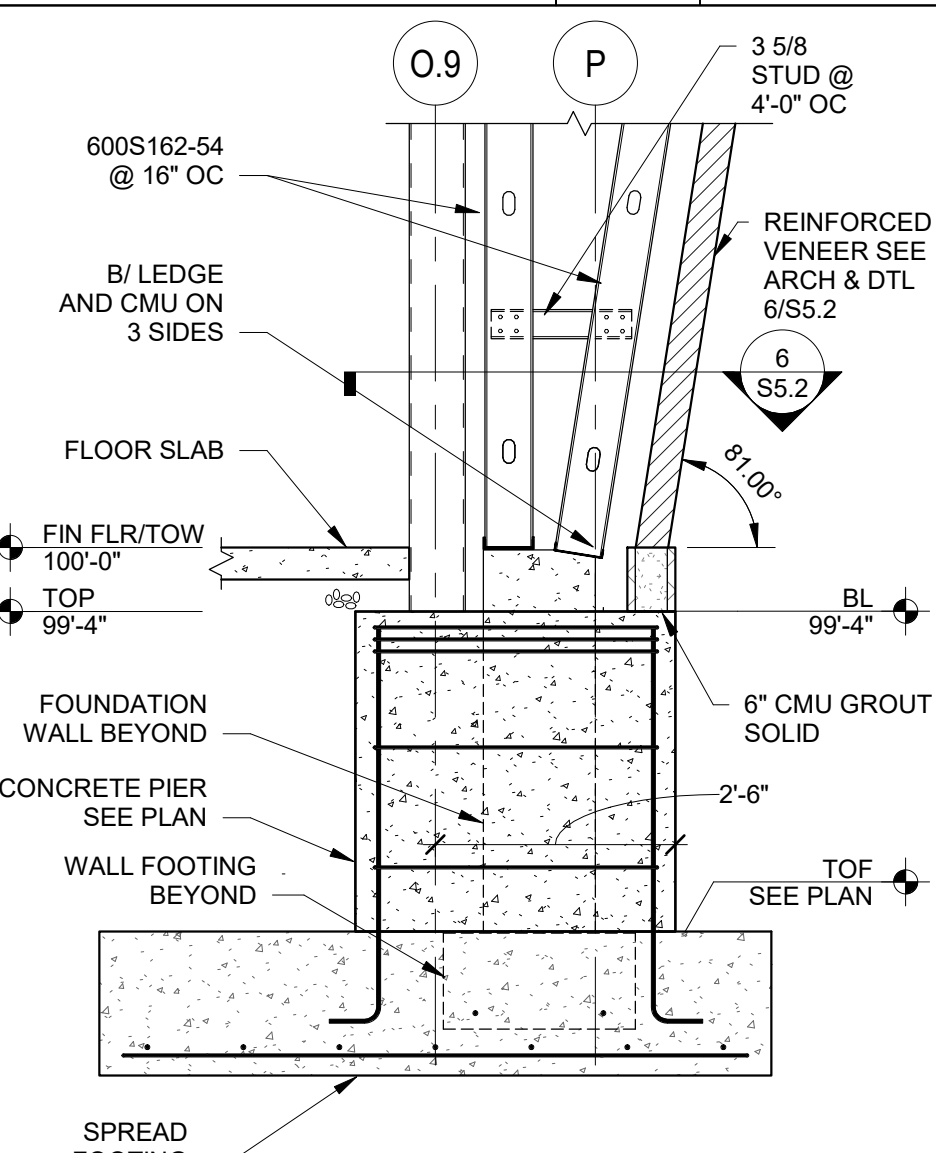

**5 WALL SECTION**  
 S5.2 SCALE: 1/2" = 1'-0"

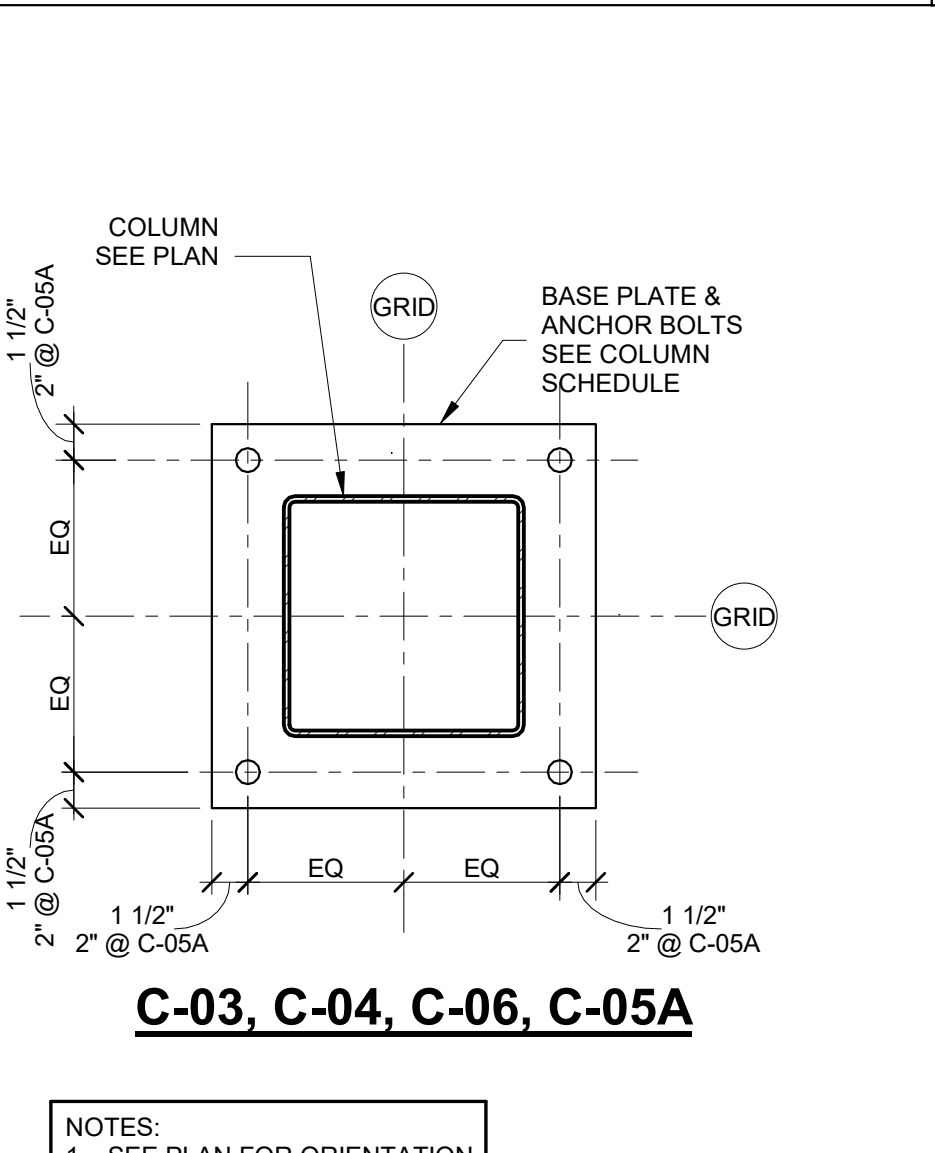

**4 TYPICAL BASE PLATE DETAILS**  
 S5.2 SCALE: 1 1/2" = 1'-0"

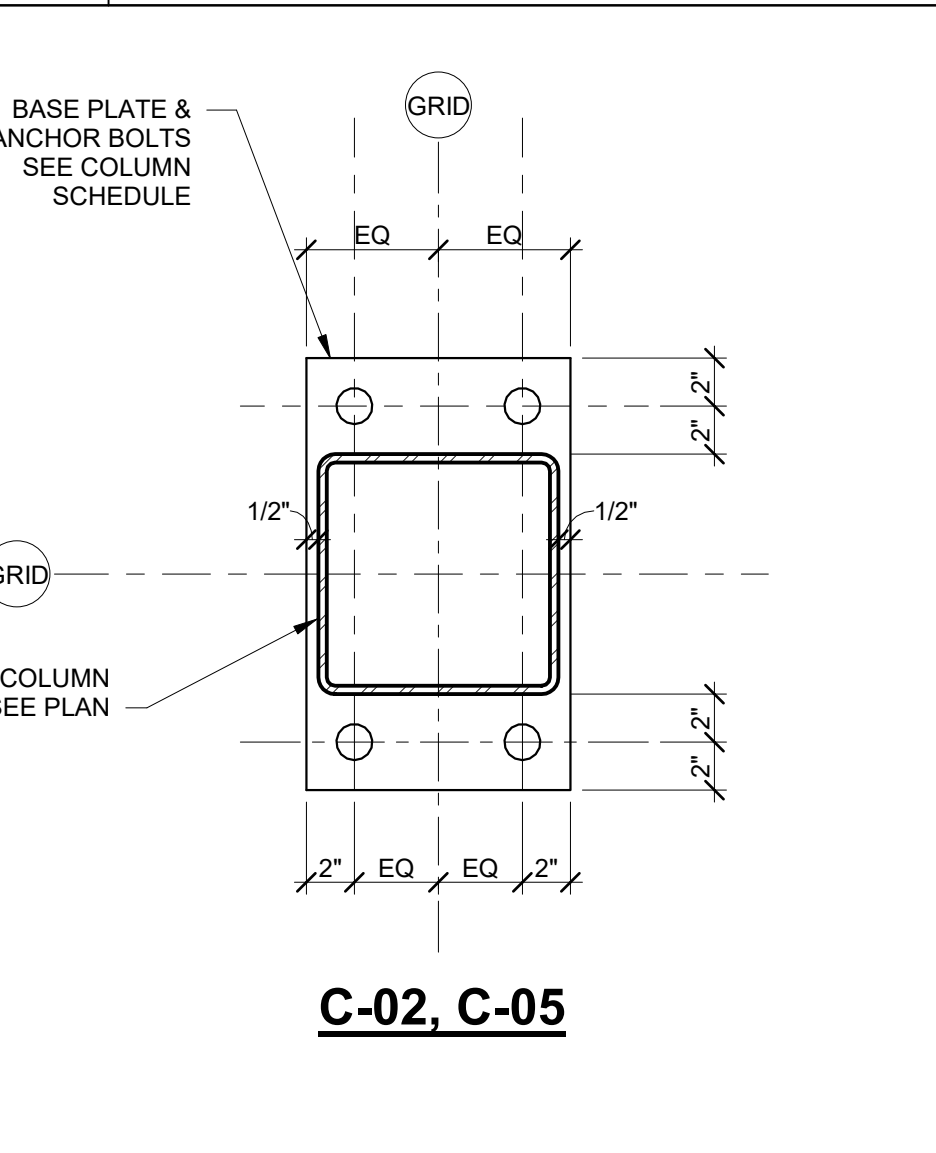

**C-02, C-05**

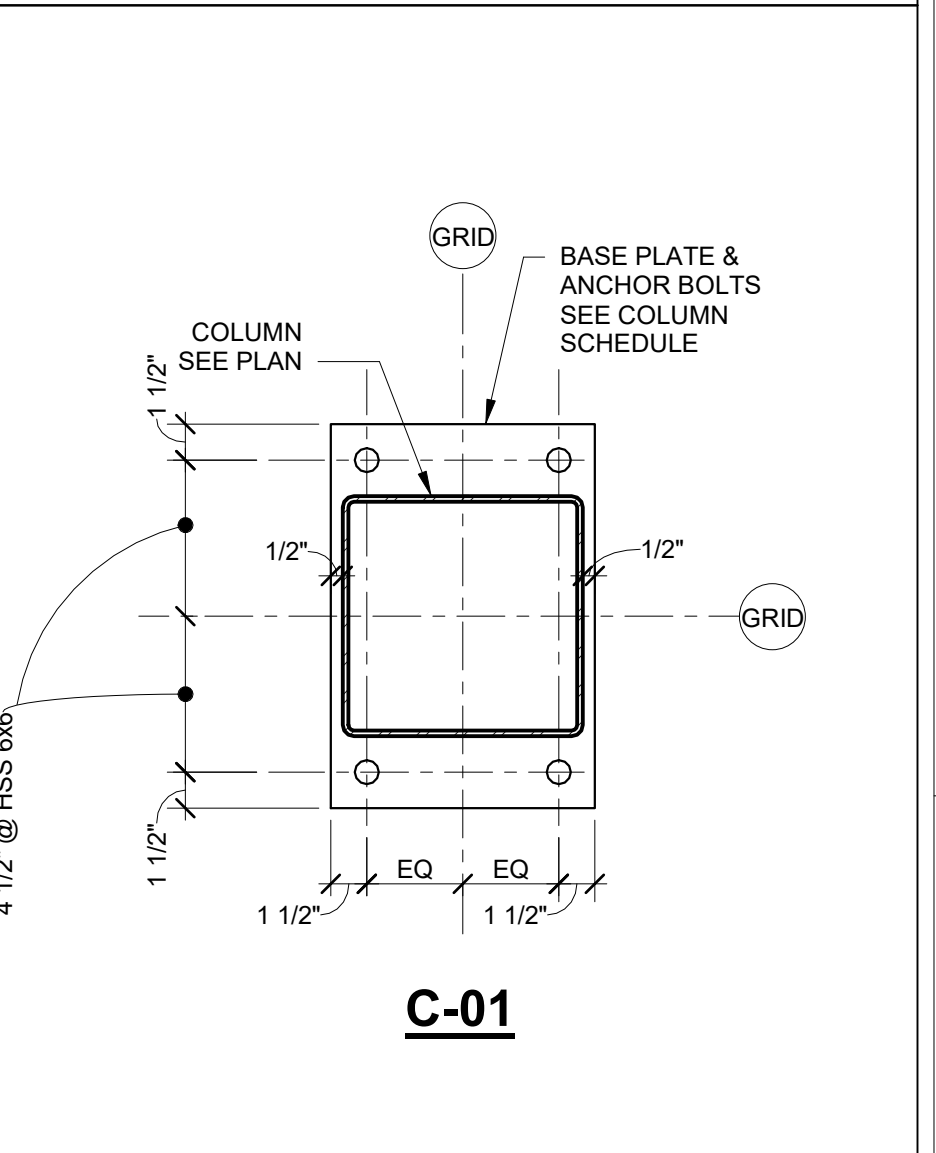

**C-01**

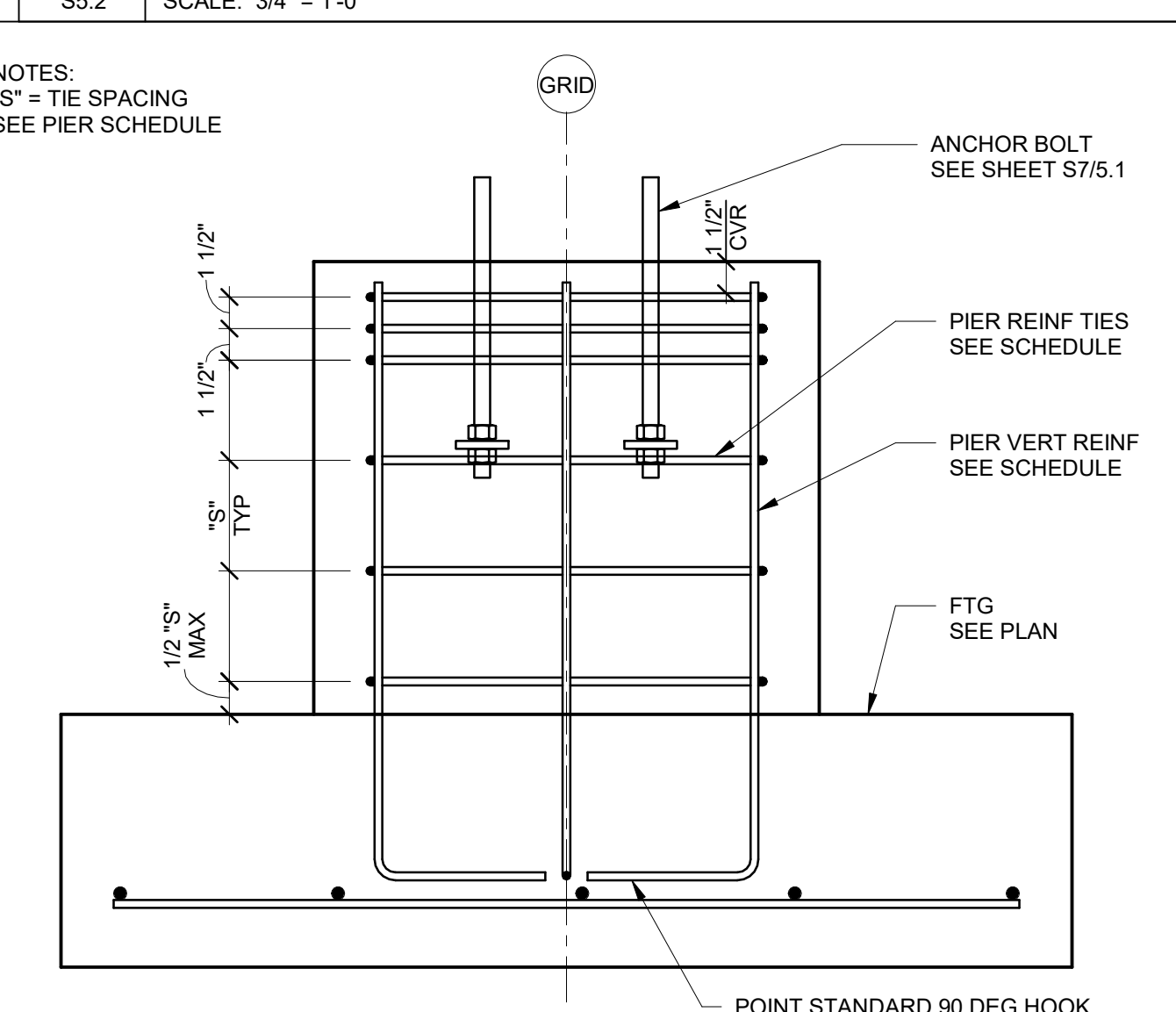

**3 TYPICAL PIER ELEVATION**  
 S5.2 SCALE: 1 1/2" = 1'-0"

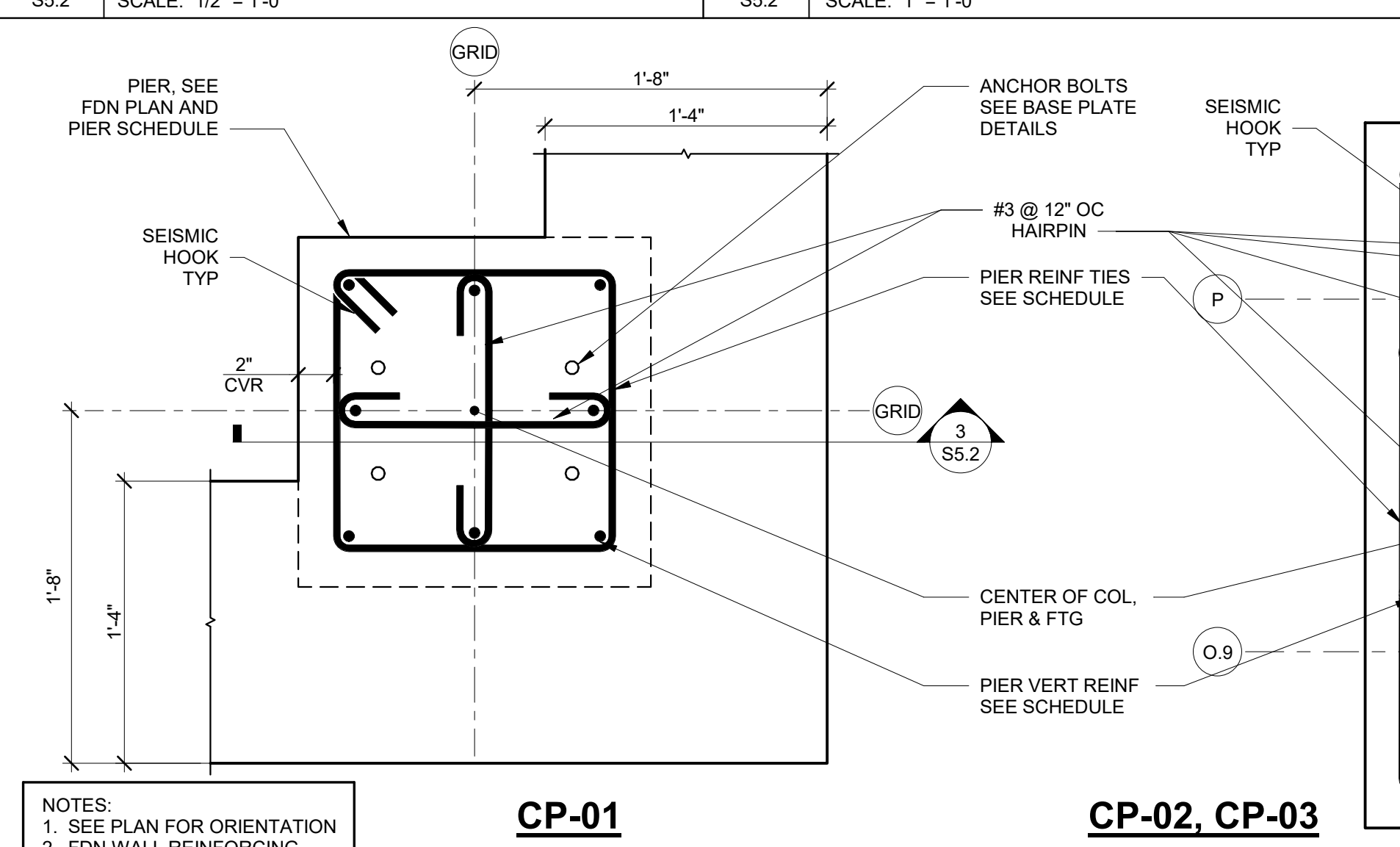

**2 PIER DETAIL**  
 S5.2 SCALE: 1 1/2" = 1'-0"

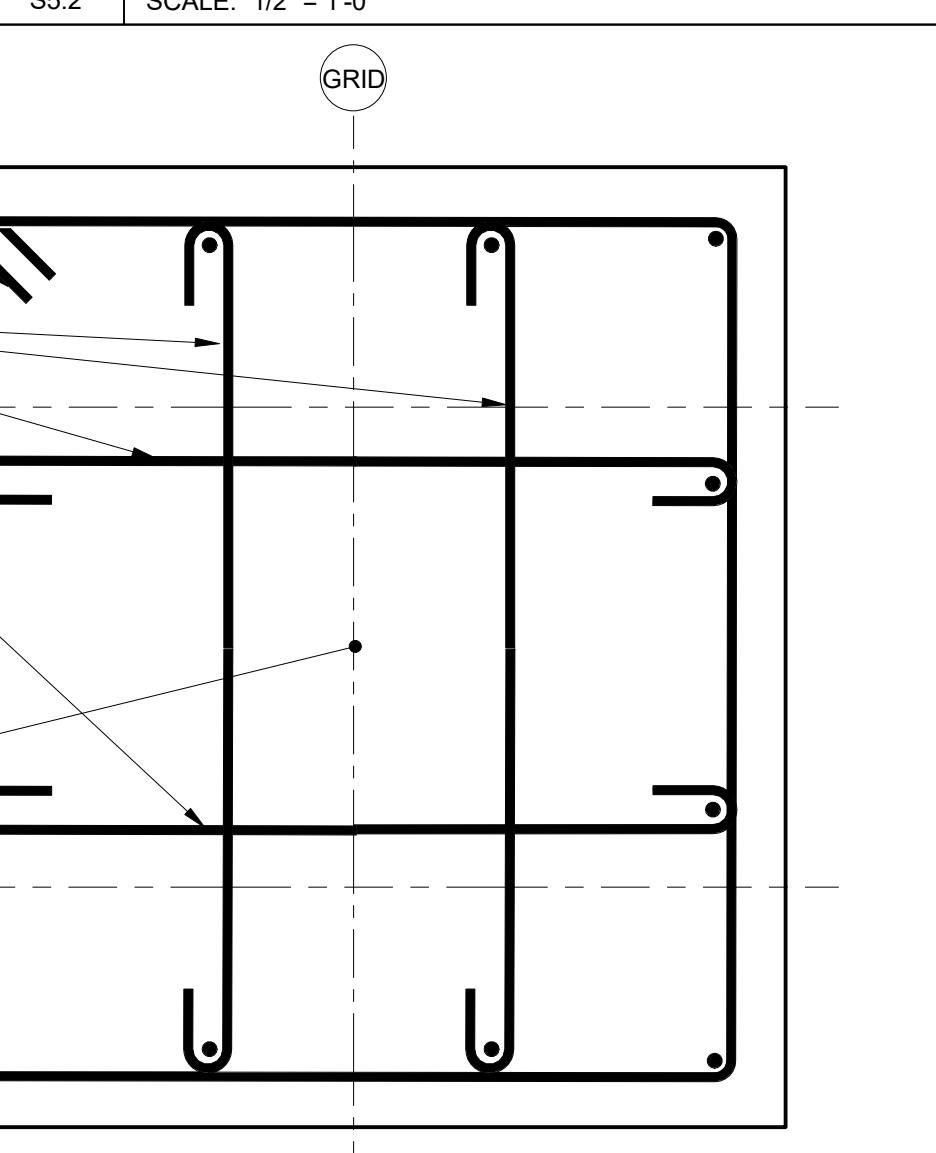

**1 FOUNDATION SECTION**  
 S5.2 SCALE: 1/2" = 1'-0"



BEAM TO BEAM CONNECTION SCHEDULE						
	BEAM SIZE	BOLT DIA	NO OF BOLTS	CONN THICKNESS (MIN)	CONN LENGTH (MIN)	CONN WELD (MIN)
SINGLE ANGLE	W8, W10	3/4"	(2)	L4x3x3/8	6"	1/4
	W12	3/4"	(3)	L4x3x3/8	9"	1/4
	W14, W16	3/4"	(4)	L4x3x3/8	12"	1/4
	W18	3/4"	(5)	L4x3x3/8	15"	1/4
	W21	3/4"	(6)	L4x3x3/8	18"	1/4
	W24, W27	3/4"	(7)	L4x3x3/8	21"	1/4
DOUBLE ANGLE	W8, W10	3/4"	(2)	(2) L4x3-1/2x1/4	6"	3/16
	W12, W14	3/4"	(3)	(2) L4x3-1/2x1/4	9"	3/16
	W16	3/4"	(4)	(2) L4x3-1/2x1/4	12"	3/16
	W18, W21	3/4"	(5)	(2) L4x3-1/2x1/4	15"	3/16
	W24, W27	3/4"	(6)	(2) L4x3-1/2x1/4	18"	3/16

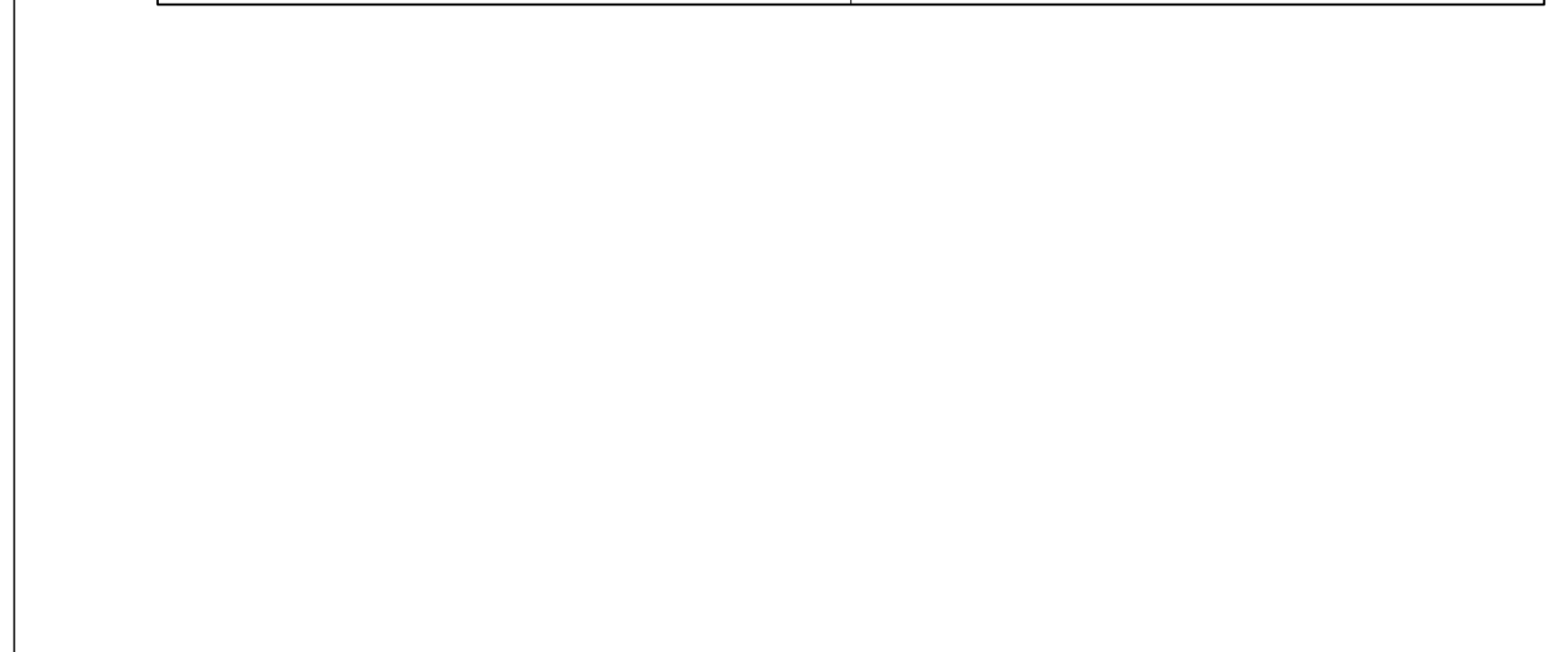

**BEAM TO BEAM CONNECTION SCHEDULE NOTES:**

- USE SINGLE ANGLES AT ALL TYPICAL BEAM-TO-BEAM CONNECTIONS, UNLESS DETAILED OTHERWISE.
- ONLY USE DOUBLE ANGLES AT BEAM-TO-BEAM OR BEAM-TO-COLUMN WEB CONNECTIONS INDICATED ON THE FRAMING PLANS WITH DOUBLE ANGLE SYMBOL (L), OR SPECIFICALLY DETAILED.

13	BEAM TO BEAM CONNECTION SCHEDULE
SS.3	SCALE: 1/2" = 1'-0"

BEAM TO COLUMN SHEAR CONNECTION SCHEDULE							
	BEAM SIZE	BOLT DIA	NO OF BOLTS	6" OR 7" COL WIDTH	8" COLUMN WIDTH	CONN LENGTH (MIN)	CONN WELD (MIN)
				MIN CONN THICKNESS	MIN CONN THICKNESS		
SHEAR TAB	W8, W10	3/4"	(2)	5/16"	5/16"	6"	1/4
	W12	3/4"	(3)	5/16"	5/16"	9"	1/4
	W14, W16	3/4"	(4)	5/16"	5/16"	12"	1/4
	W18	3/4"	(5)	3/8"	3/8"	15"	1/4
	W21	3/4"	(6)	3/8"	3/8"	18"	1/4
	W24, W27	3/4"	(7)	3/8"	3/8"	21"	1/4
	SINGLE TEE	W8, W10	3/4"	(2)	WT5x16.5	WT5x24.5	6"
W12		3/4"	(3)	WT5x16.5	WT5x24.5	9"	1/4
W14, W16		3/4"	(4)	WT5x16.5	WT5x24.5	12"	1/4
W18		3/4"	(5)	WT5x16.5	WT5x24.5	15"	1/4
W21		3/4"	(6)	WT5x22.5	WT5x27	18"	1/4
W24, W27		3/4"	(7)	WT5x22.5	WT5x27	21"	1/4
DOUBLE ANGLE		W8, W10	3/4"	(2)	(2) L4x3-1/2x1/4	(2) L5x3-1/2x1/4	6"
	W12, W14	3/4"	(3)	(2) L4x3-1/2x1/4	(2) L5x3-1/2x1/4	9"	3/16
	W16	3/4"	(4)	(2) L4x3-1/2x1/4	(2) L5x3-1/2x1/4	12"	3/16
	W18, W21	3/4"	(5)	(2) L4x3-1/2x1/4	(2) L5x3-1/2x1/4	15"	3/16
	W24, W27	3/4"	(6)	(2) L4x3-1/2x1/4	(2) L5x3-1/2x1/4	18"	3/16

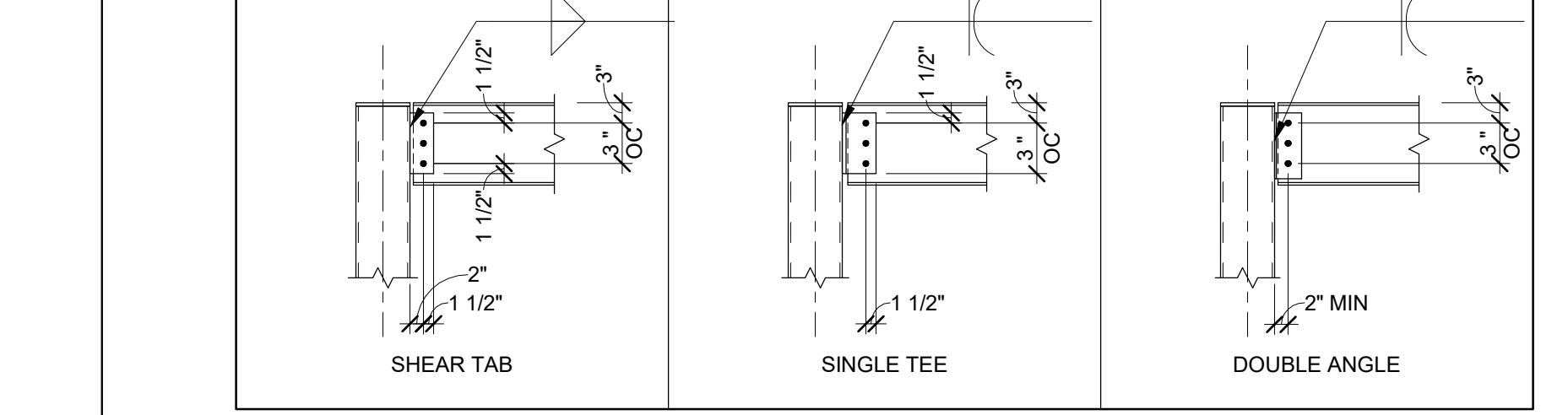

**BEAM TO COLUMN CONNECTION SCHEDULE NOTES:**

- BEAMS TO BEAR ON TOP OF COLUMNS SHOWN AS (□) ON PLAN, TYP UNLESS DETAILED OTHERWISE
- BEAM-TO-COLUMN CONNECTIONS SHOWN AS (□) ON PLAN, TO BE SHEAR TAB CONNECTIONS AS NOTED ABOVE, UNLESS DETAILED OTHERWISE.
- ONLY USE SINGLE TEE ANGLES AT BEAM-TO-COLUMN CONNECTIONS INDICATED ON THE FRAMING PLANS WITH SINGLE TEE SYMBOL (T), OR SPECIFICALLY DETAILED.
- ONLY USE DOUBLE ANGLES AT BEAM-TO-COLUMN CONNECTIONS INDICATED ON THE FRAMING PLANS WITH DOUBLE ANGLE SYMBOL (L), OR SPECIFICALLY DETAILED.

12	BEAM TO COLUMN CONNECTION SCHEDULE
SS.3	SCALE: 1/2" = 1'-0"

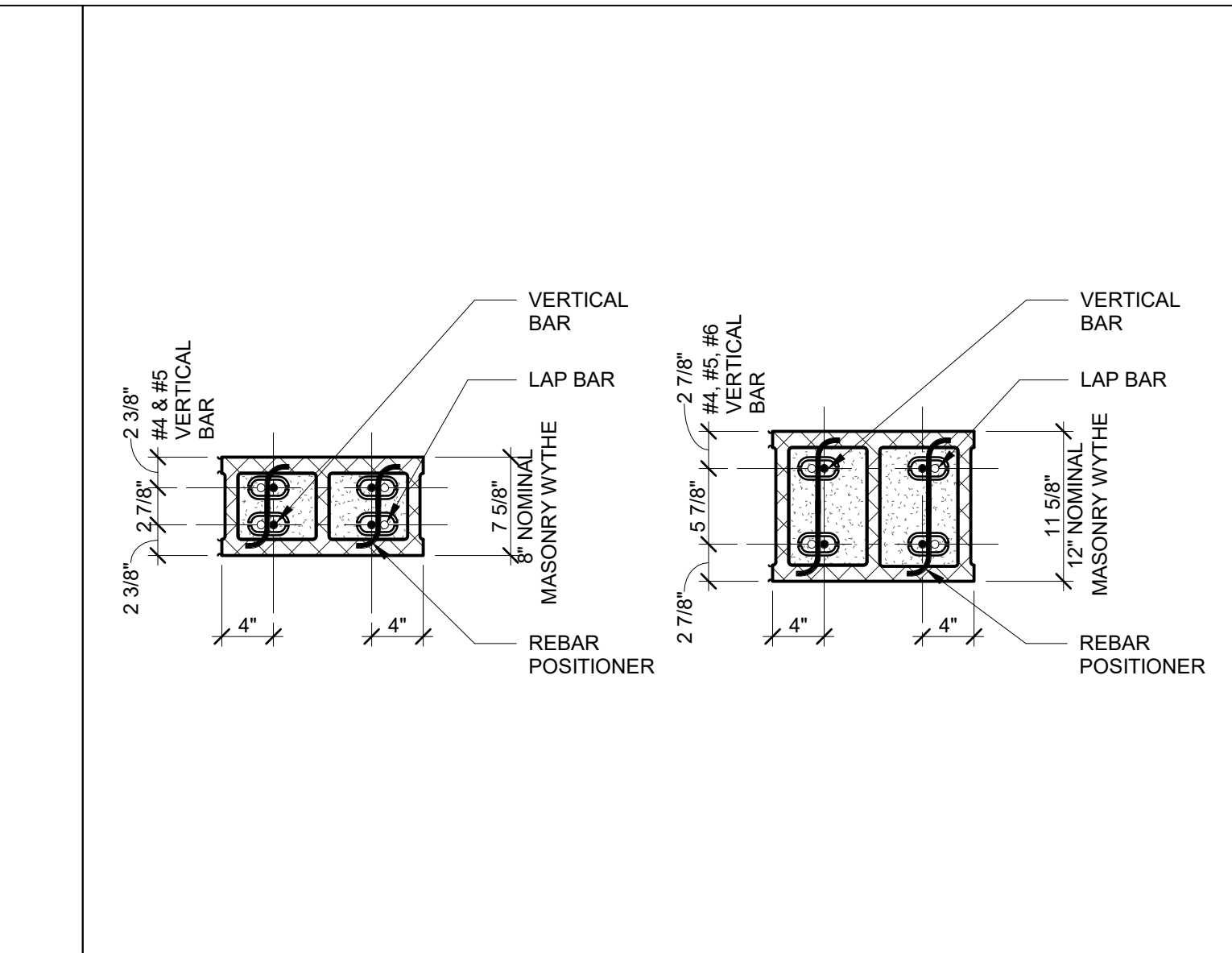

11	PIER PLAN AT LINTEL
SS.3	SCALE: 1" = 1'-0"

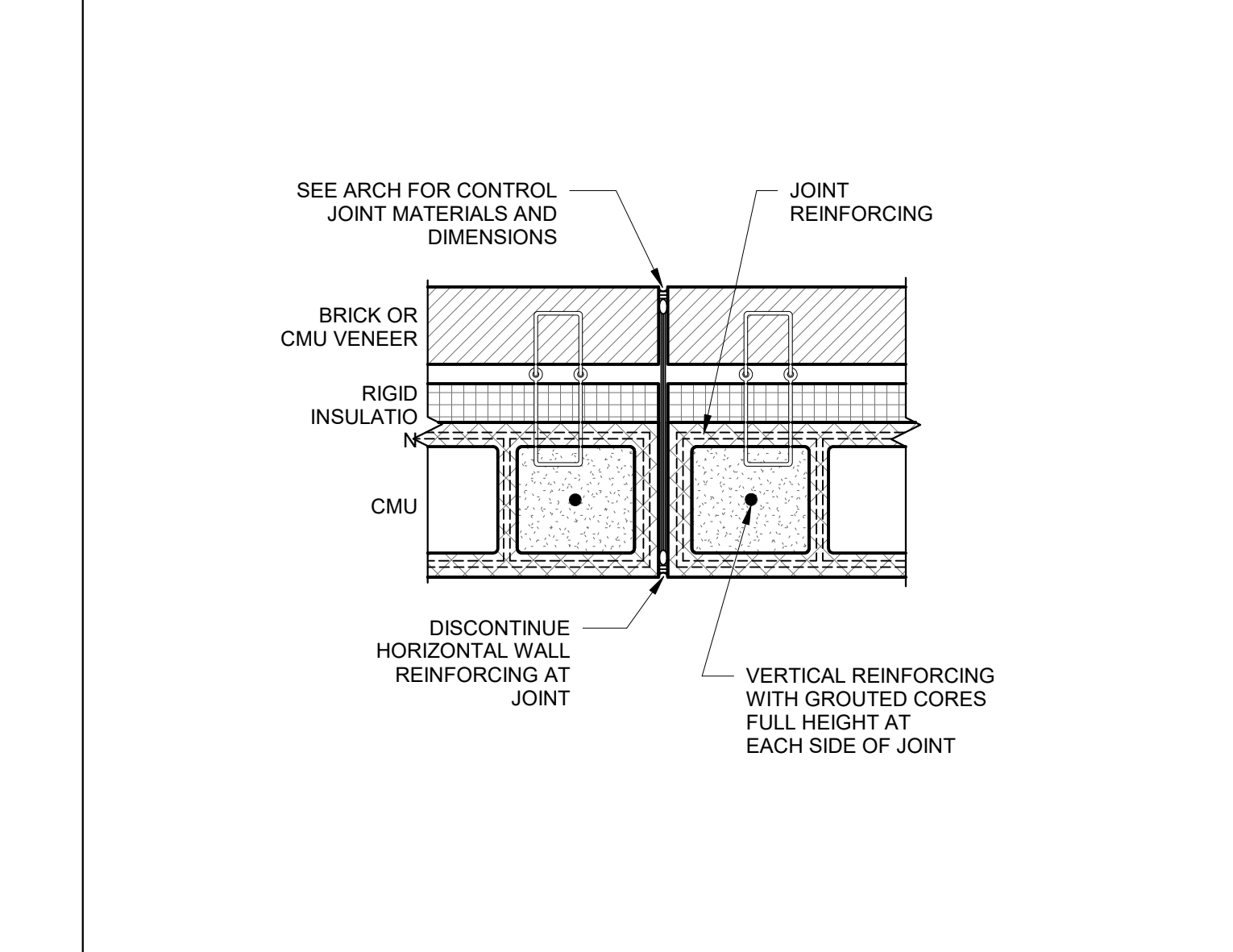

9	EXT MASONRY CONTROL JOINT
SS.3	SCALE: 1 1/2" = 1'-0"

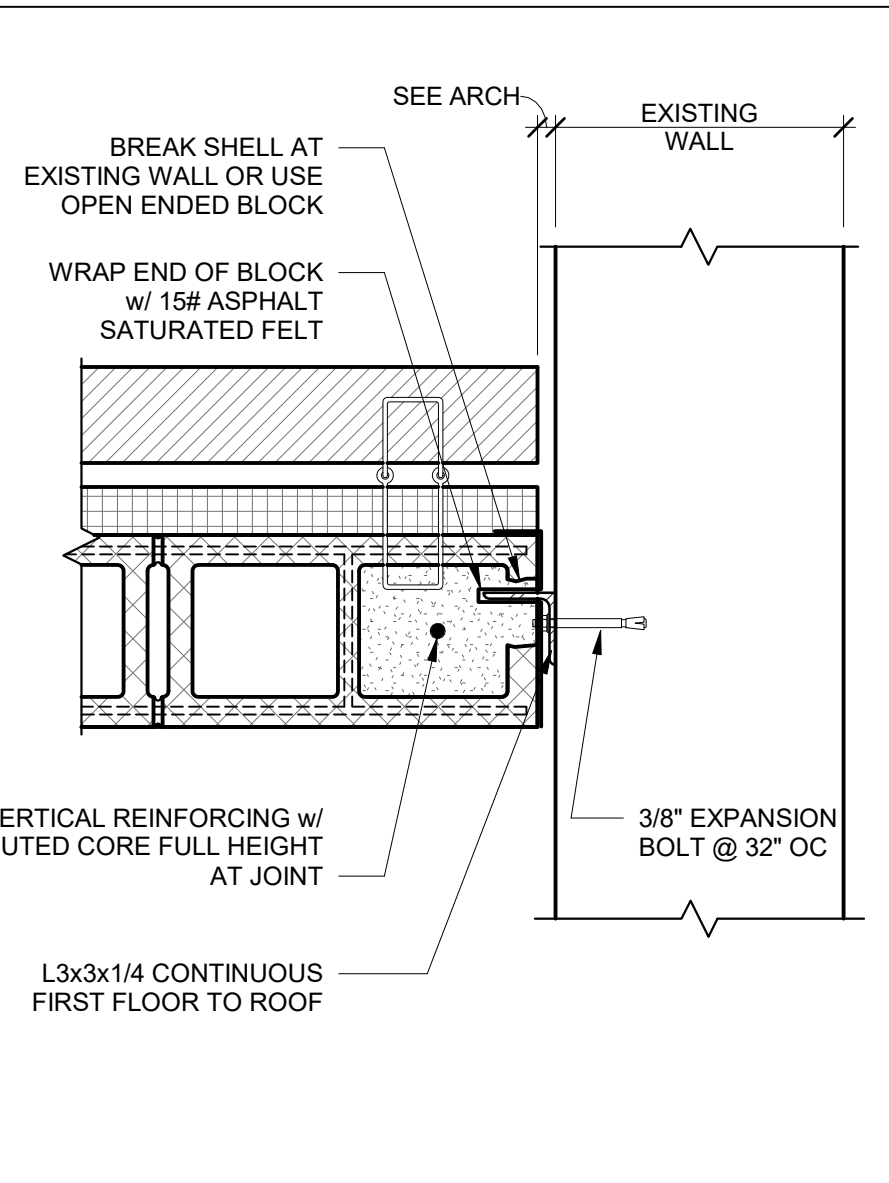

10	MAS CONTROL JOINT AT EXIST
SS.3	SCALE: 1 1/2" = 1'-0"

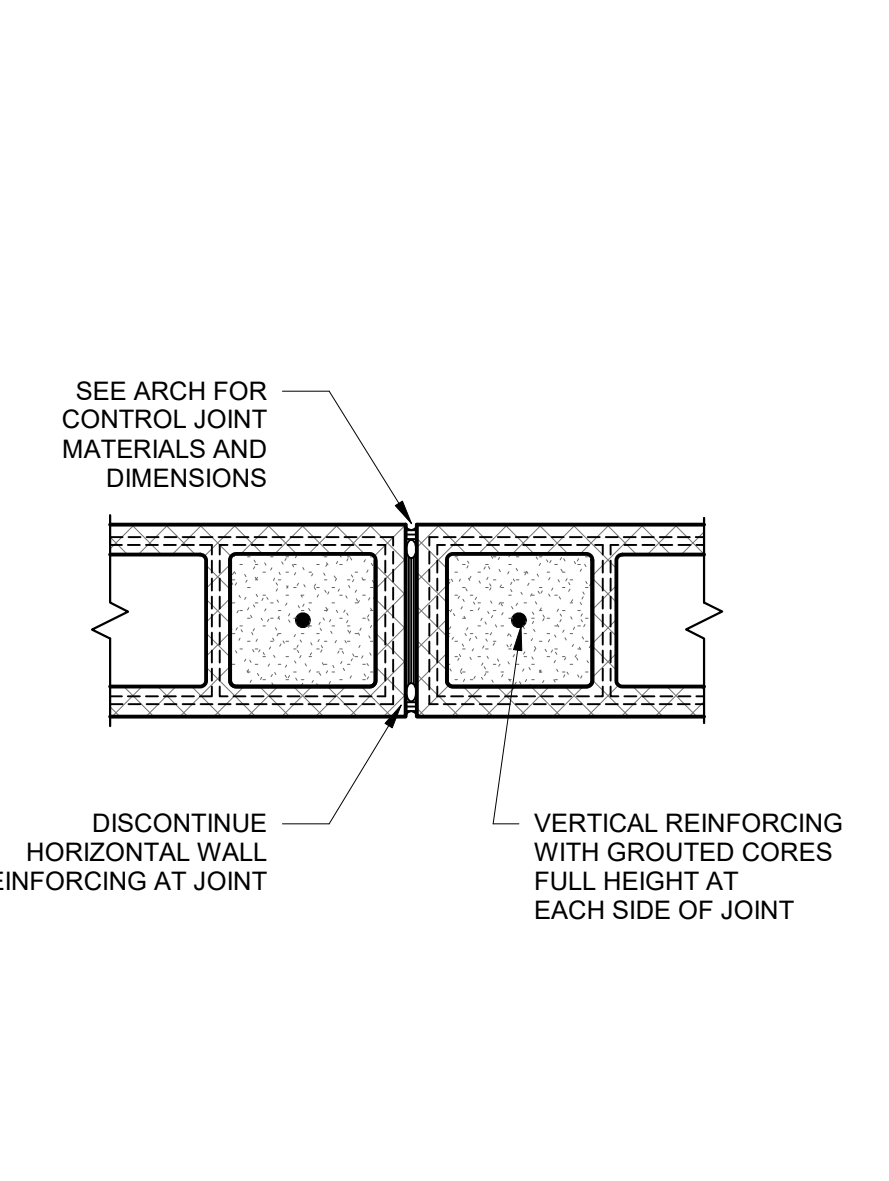

8	INT MASONRY CONTROL JOINT
SS.3	SCALE: 1 1/2" = 1'-0"

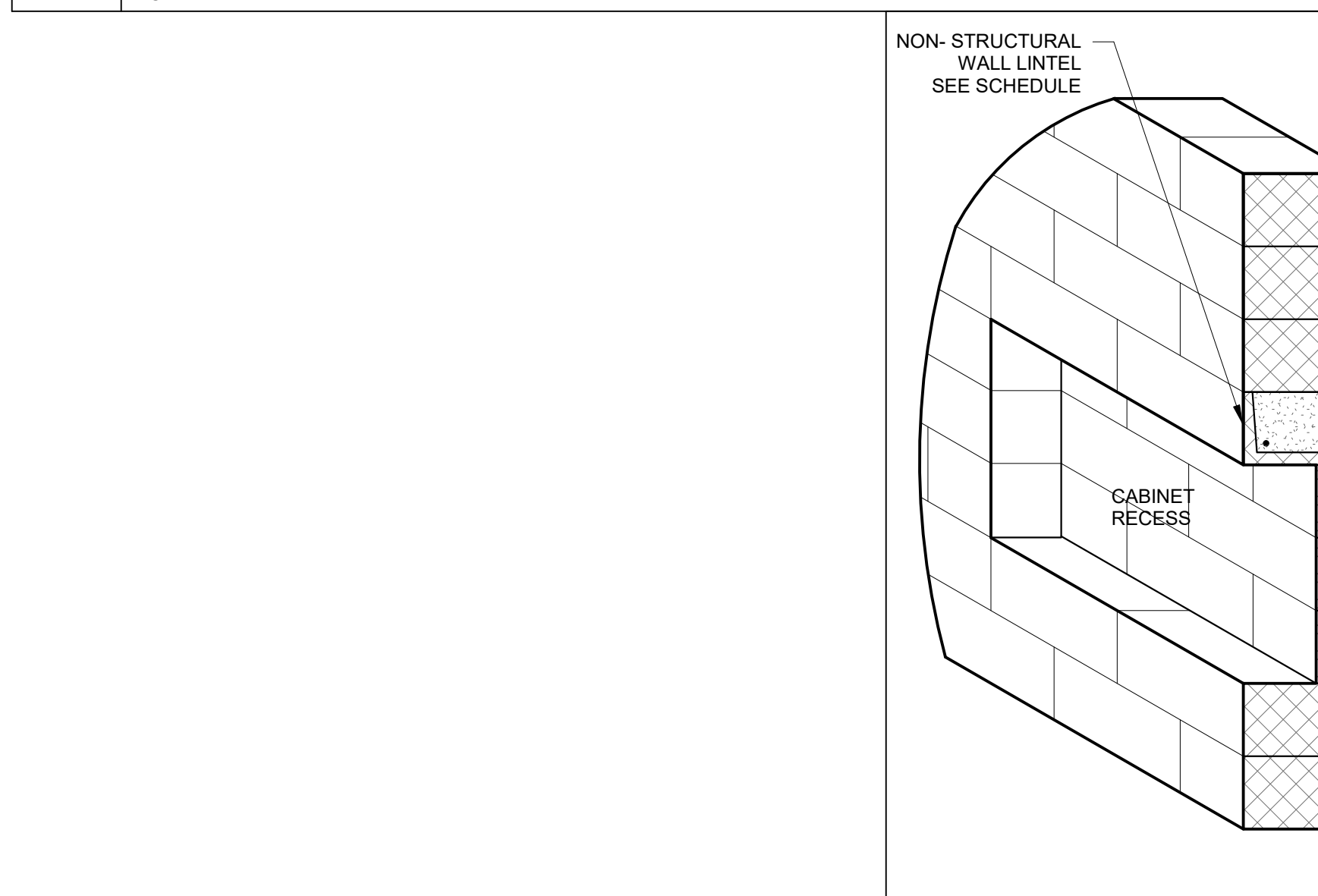

7	RECESSED CABINET LINTELS
SS.3	SCALE: 3/4" = 1'-0"

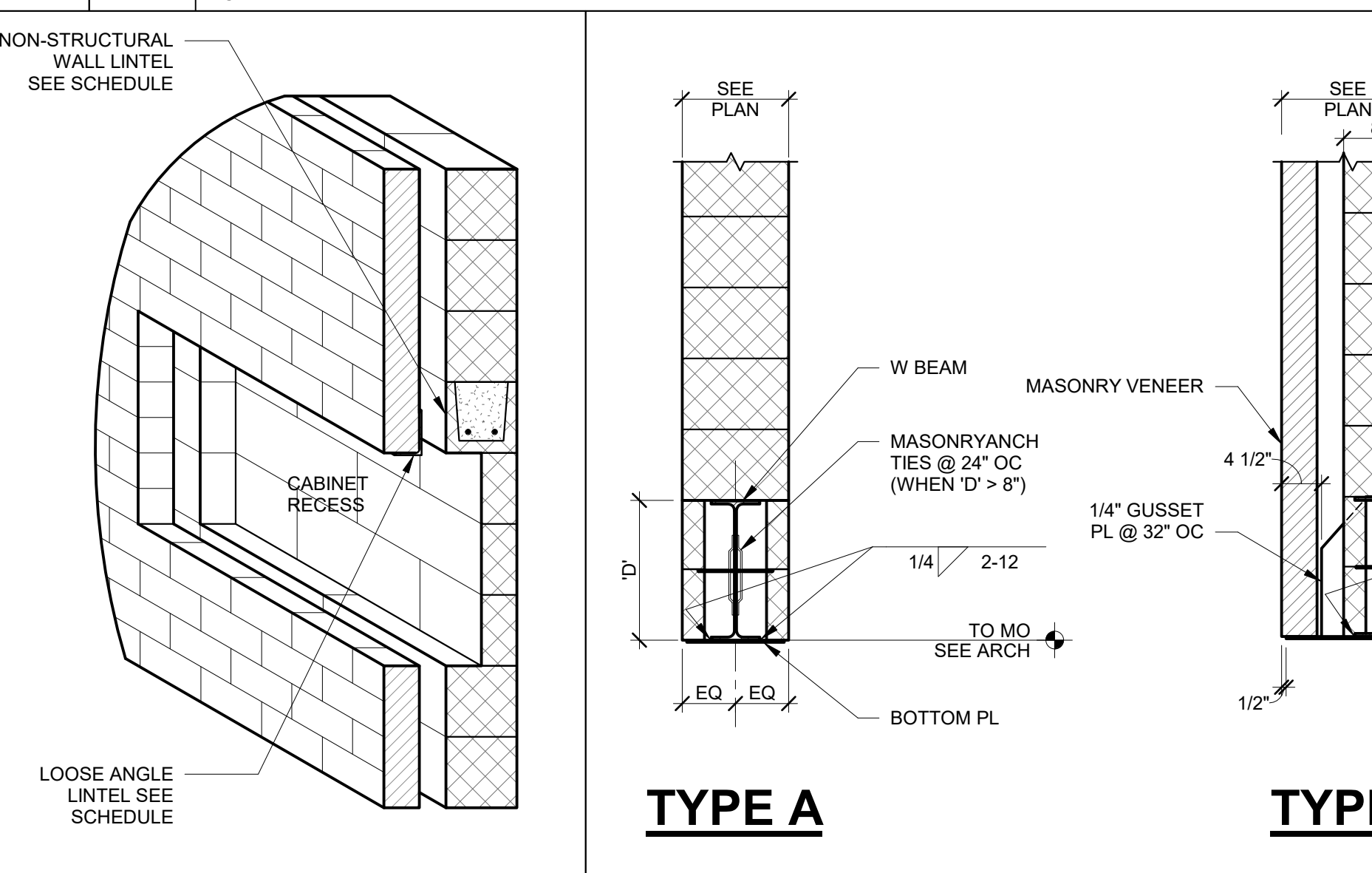

6	TYPICAL LINTELS
SS.3	SCALE: 3/4" = 1'-0"

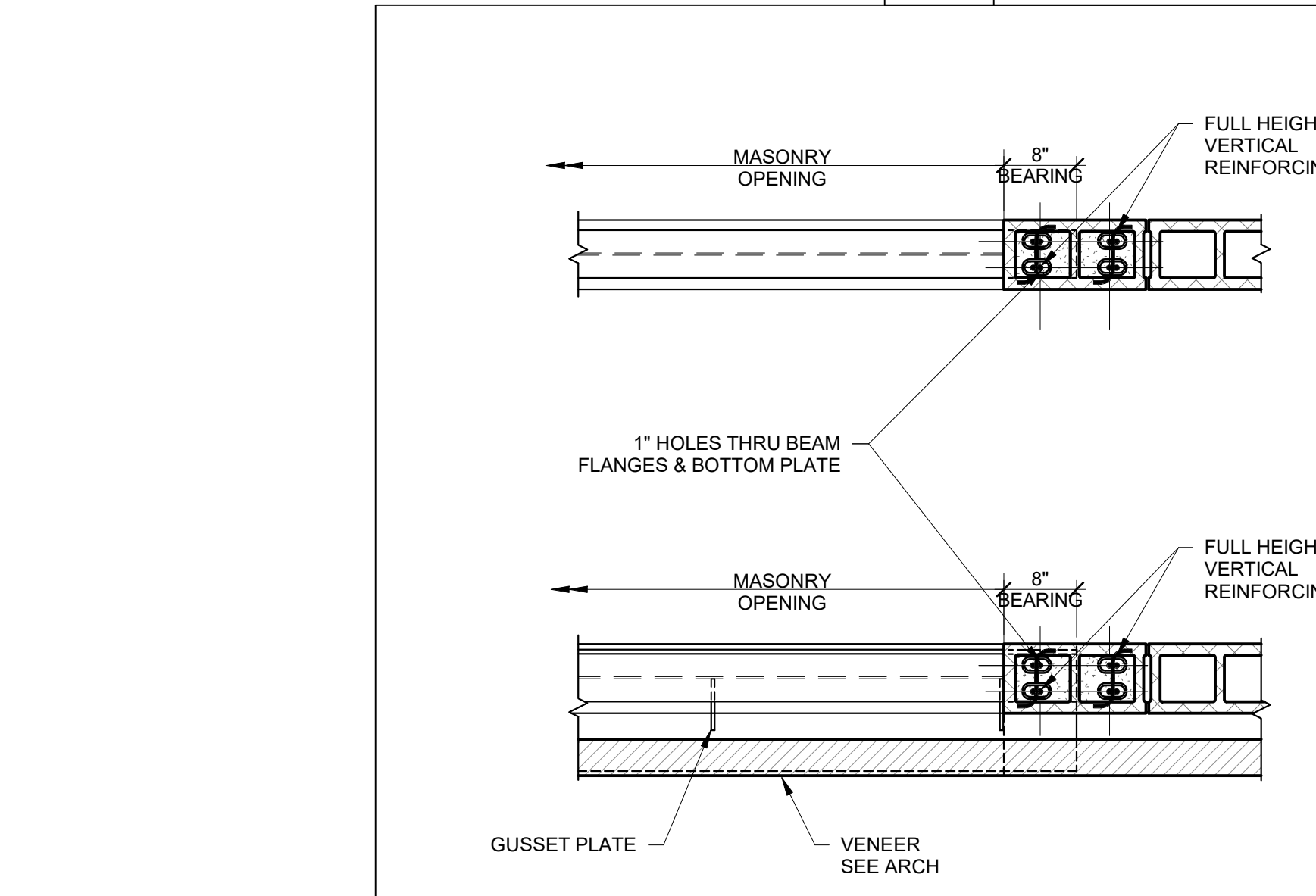

5	LINTEL AT FULL HEIGHT PIER - PLAN
SS.3	SCALE: 3/4" = 1'-0"

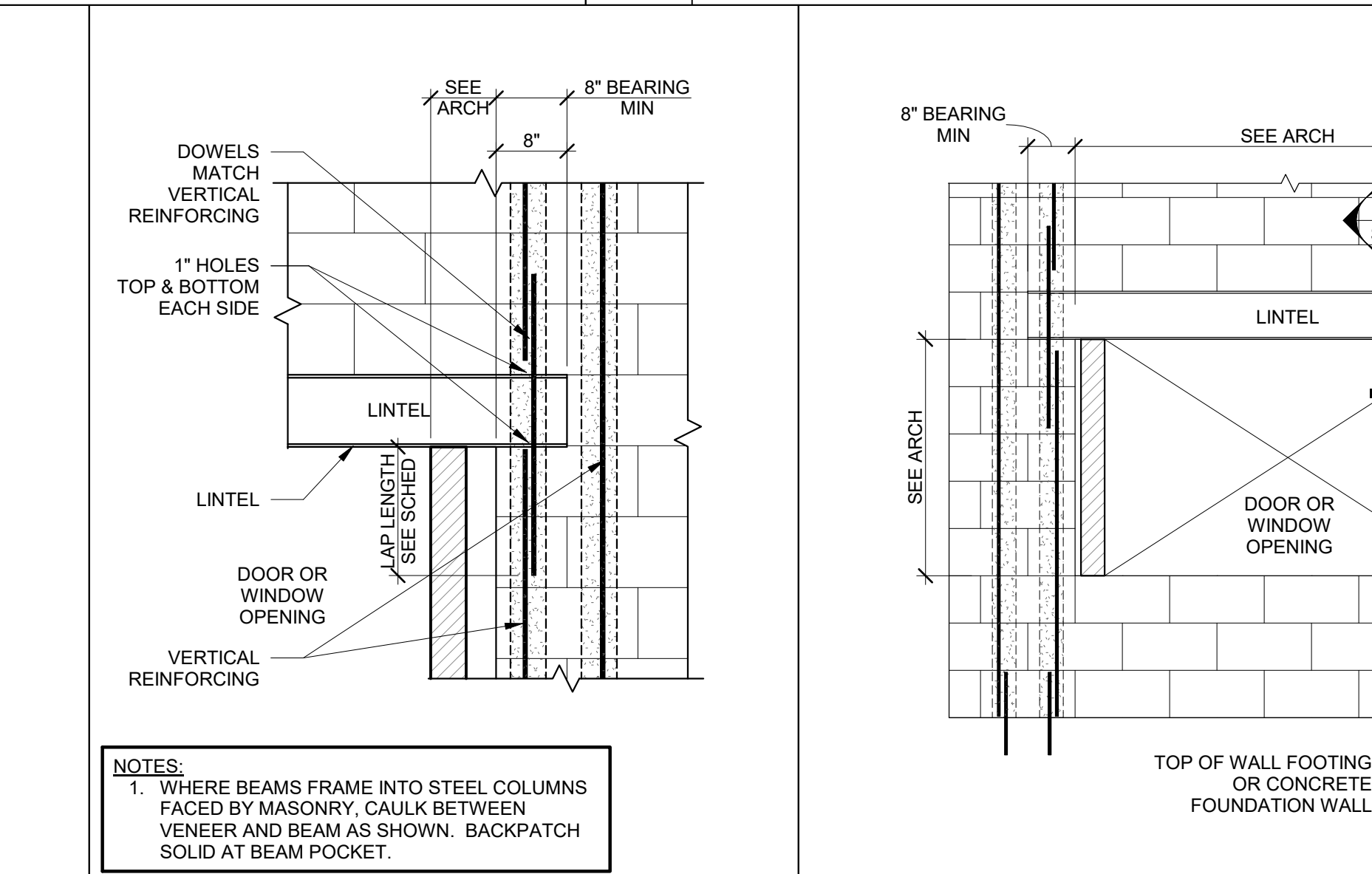

4	TYP LINTEL BRG AT FULL HT PIER
SS.3	SCALE: 3/4" = 1'-0"

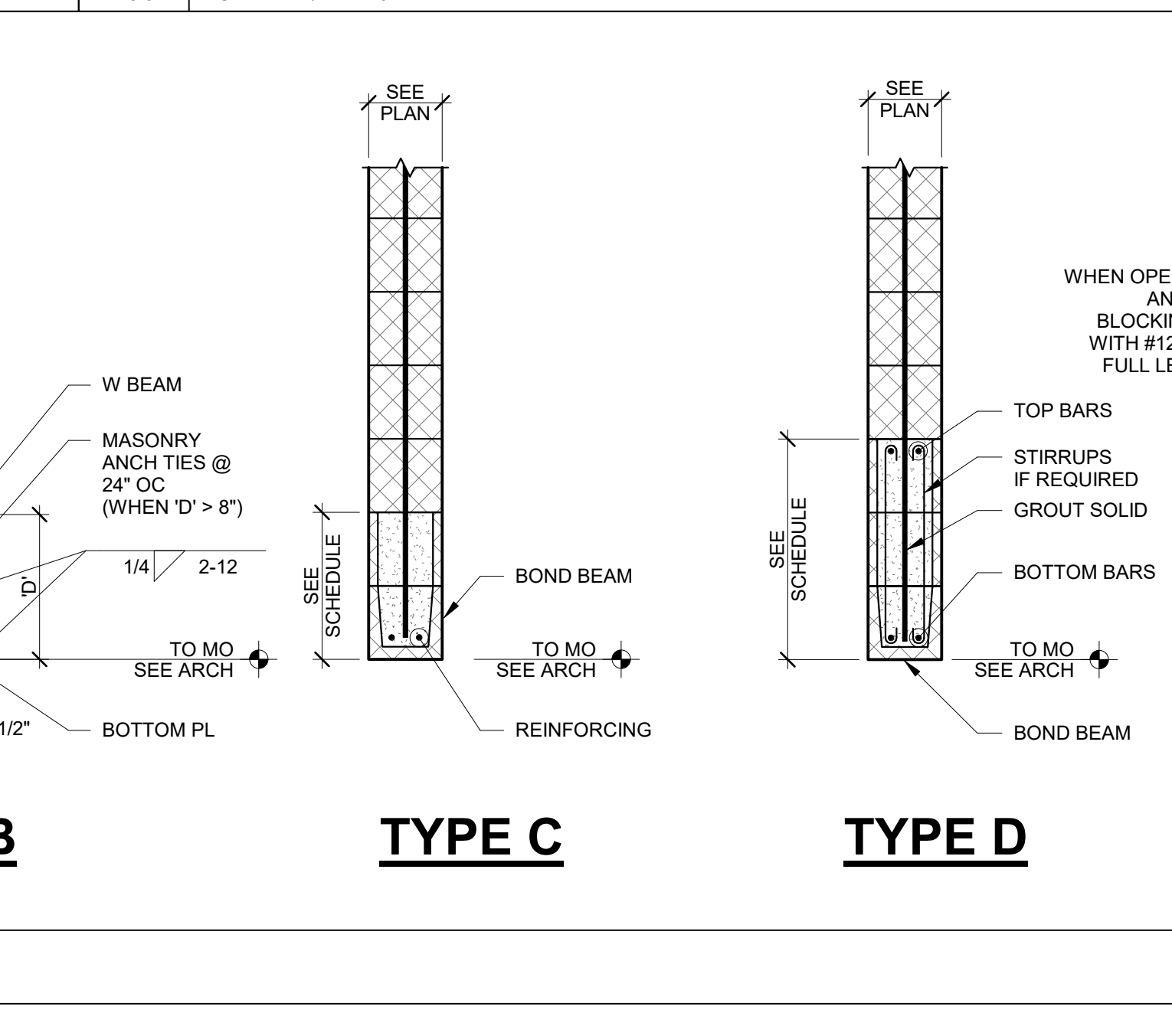

3	WALL REINFORCING AT MASONRY OPENINGS
SS.3	SCALE: 1/2" = 1'-0"

9	EXT MASONRY CONTROL JOINT
SS.3	SCALE: 1 1/2" = 1'-0"

NON-BEARING WALL LINTEL SCHEDULE						
MARK	SPAN	WALL WIDTH	NON-RATED WALL TYPE	NON-RATED WALL SIZE	PLATE/REINF	
NL-1	UP TO 2'-0"	6"	C	6"x8"	-----	
		8"	C	6"x8"	-----	
		12"	C	12"x8"	-----	
NL-2	2'-1" TO 4'-0"	6"	C	6"x8"	(2) #4	
		12"	C	8"x8"	(2) #4	
NL-3	4'-1" TO 8'-0"	6"	D	6"x16"	(2) #4 T&B	
		8"	D	8"x16"	(2) #4 T&B	
NL-4	8'-1" TO 10'-0"	6"	A	W8x10	PL14x5-1/2	
		8"	A	W8x13	PL14x7	
NL-5	10'-1" TO 12'-0"	6"	A	W8x15	PL14x7	
		8"	A	W8x18	PL14x11	

• PROVIDE LINTELS AS NOTED ABOVE AT ALL NON-BEARING MASONRY WALL OPENINGS, INCLUDES DUCT OPENINGS.

1	NON-BEARING LINTEL SCHEDULE
SS.3	SCALE: 12" = 1'-0"

**bray architects**  
solid foundation. forward thinking.

**Office Locations:**

**Milwaukee**  
829 S. 1st Street  
Milwaukee, Wisconsin 53204  
T: 414.226.0200

**Sheboygan**  
1227A North 8th Street  
PO Box 955  
Sheboygan, Wisconsin 53082  
T: 920.459.4200  
www.brayarch.com

**AMBROSE ENGINEERING**



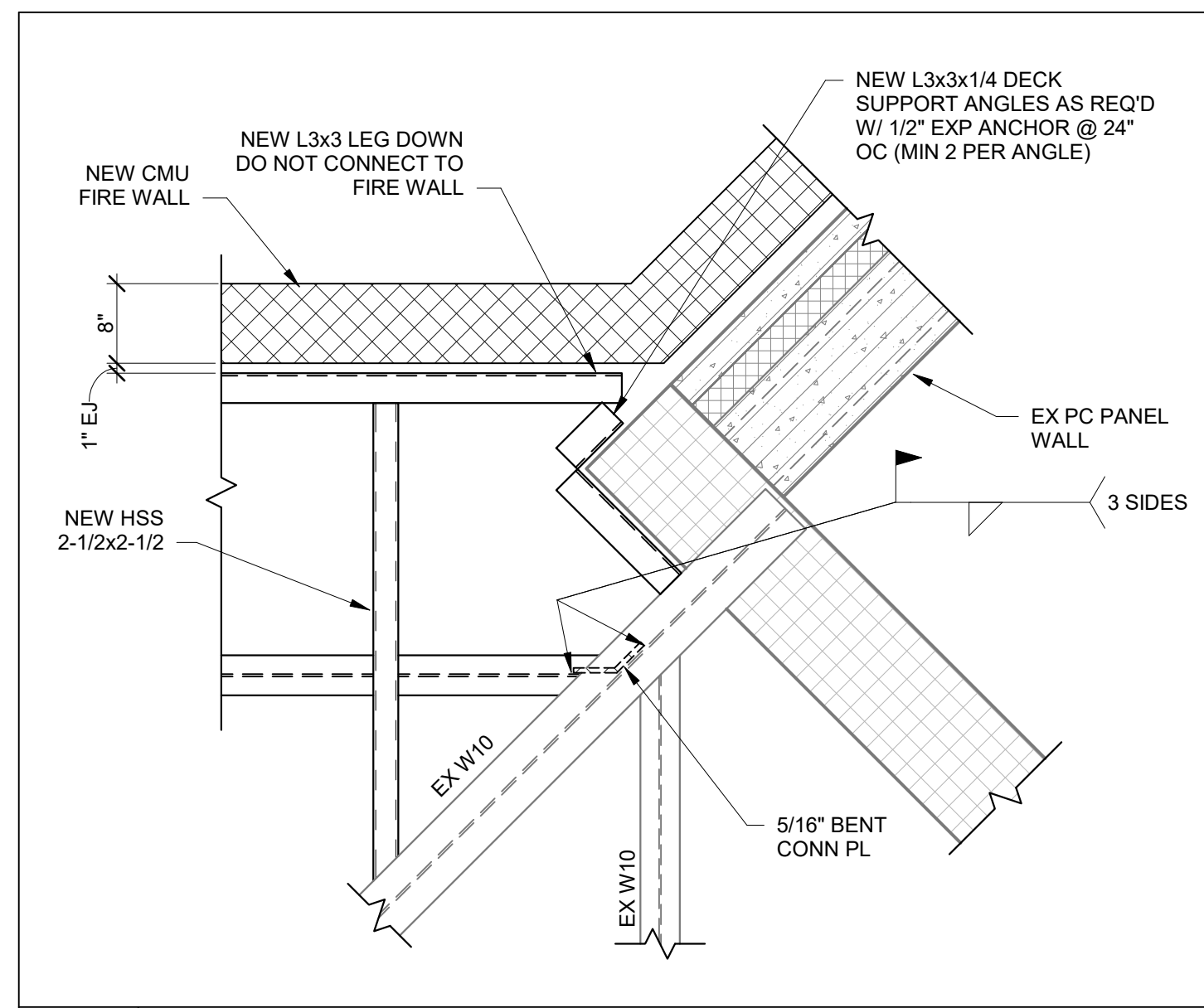

**15 ROOF FRAMING DETAIL**  
 SS.4 SCALE: 3/4" = 1'-0"

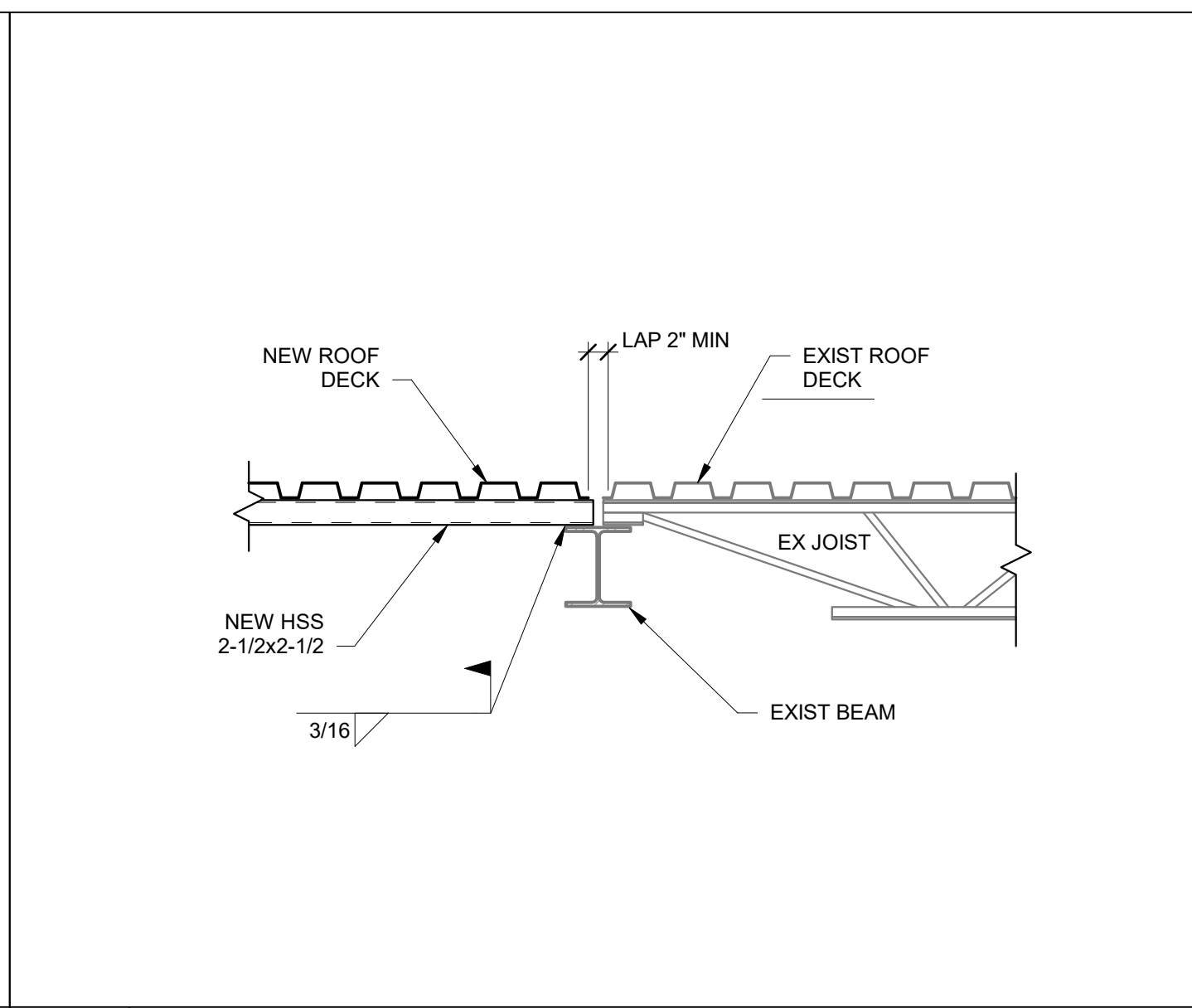

**14 ROOF SECTION**  
 SS.4 SCALE: 3/4" = 1'-0"

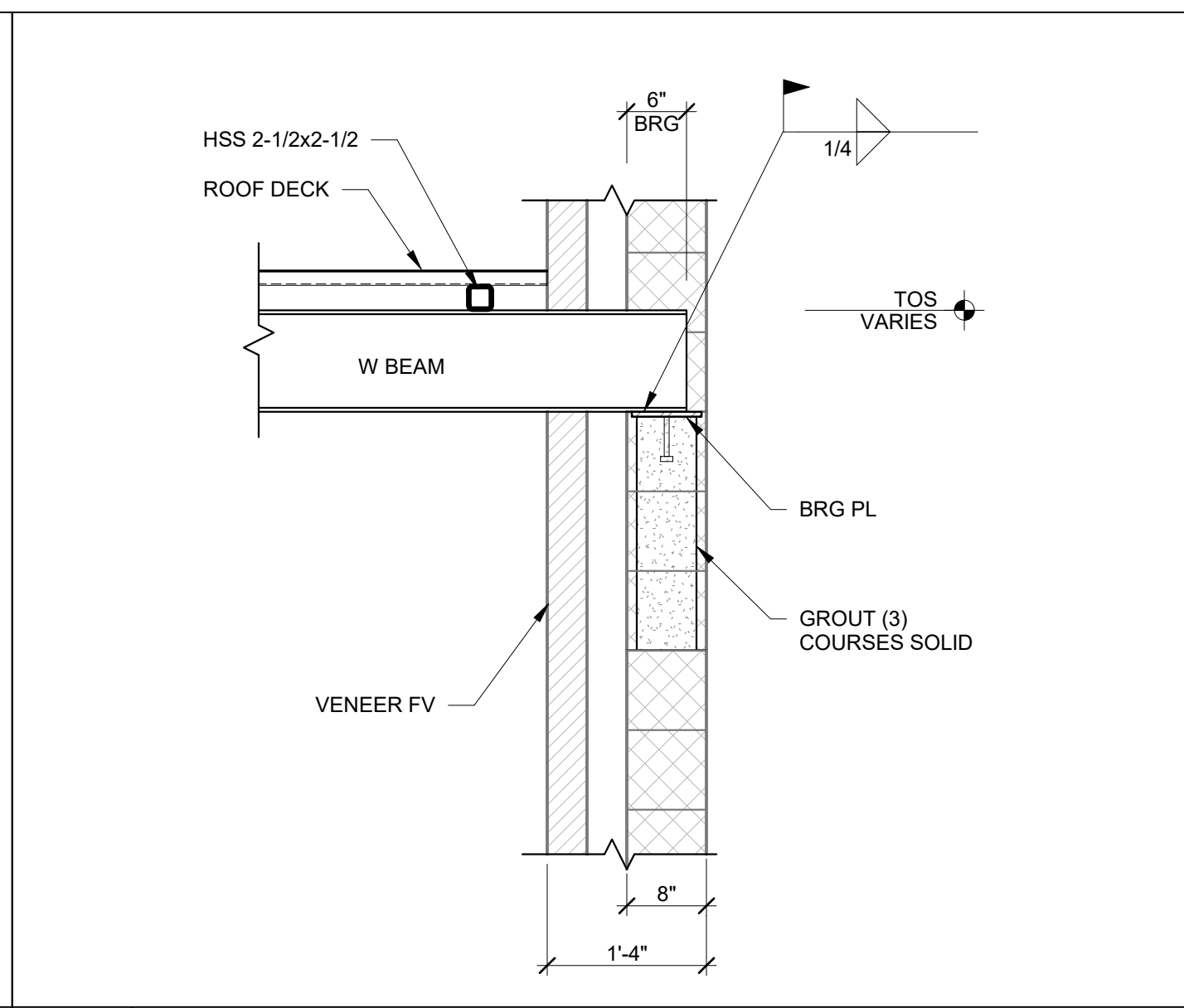

**13 ROOF SECTION**  
 SS.4 SCALE: 3/4" = 1'-0"

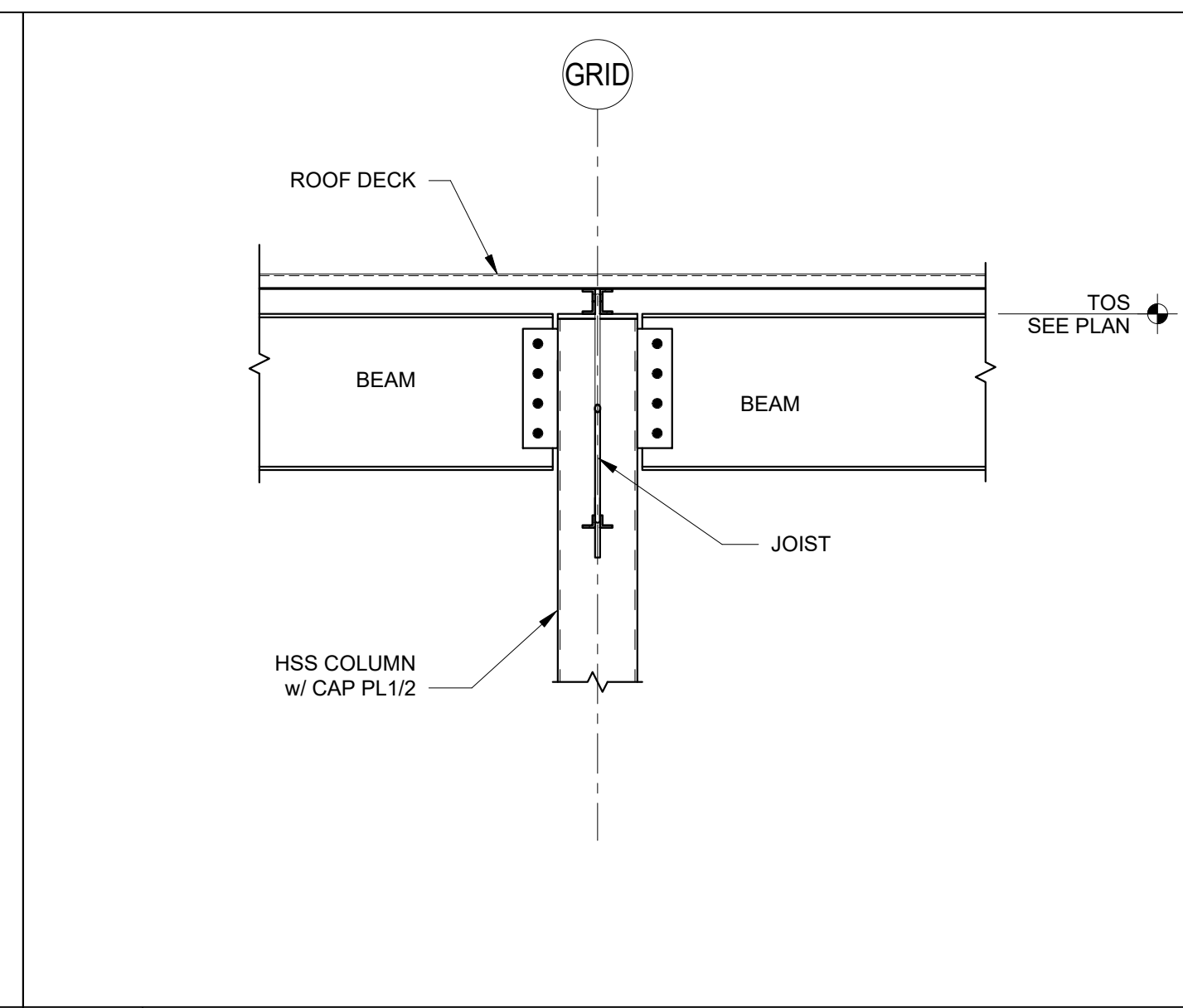

**12 TYP BEAM AT COLUMN SECTION**  
 SS.4 SCALE: 3/4" = 1'-0"

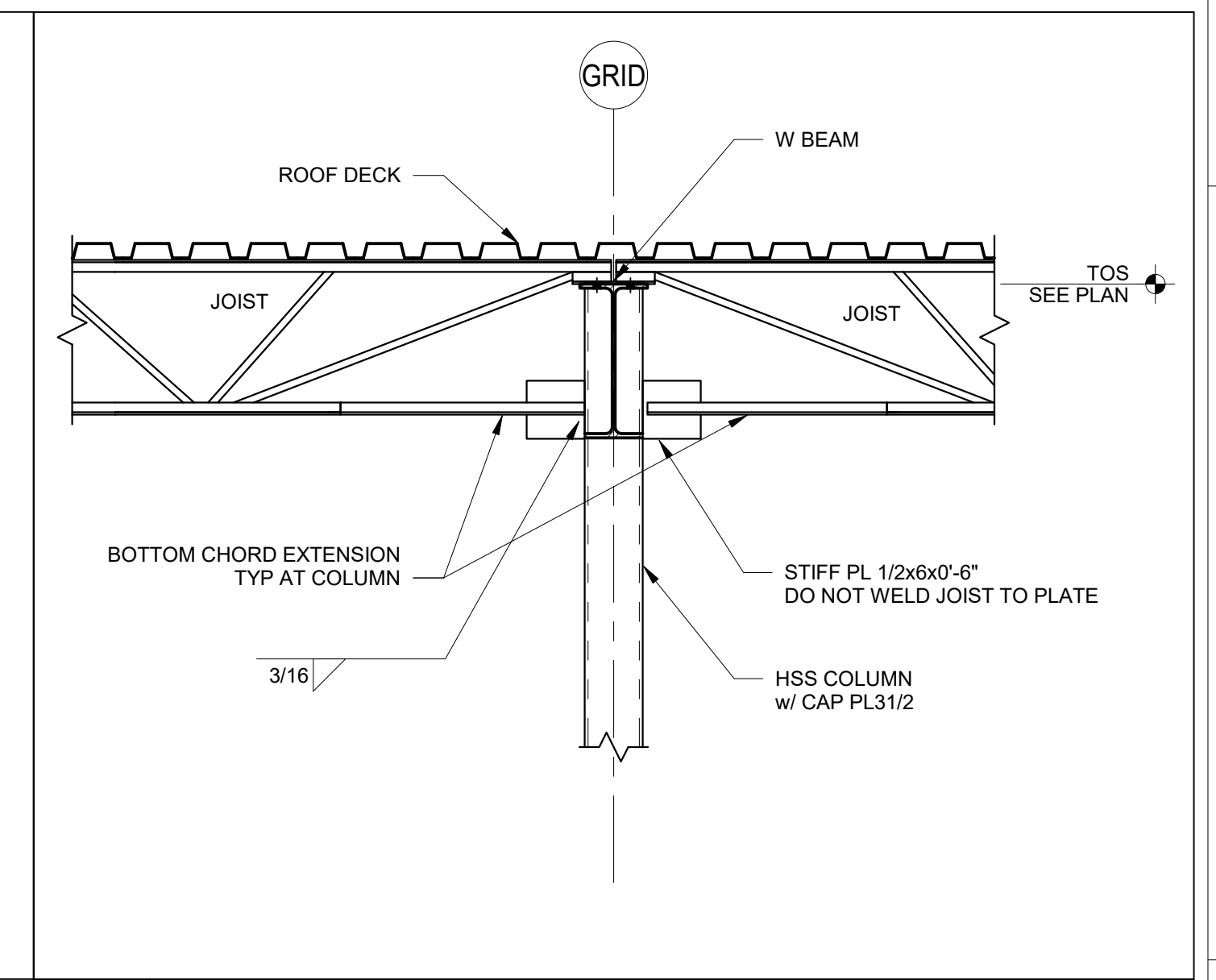

**11 BEAM, JOISTS AT COLUMN**  
 SS.4 SCALE: 3/4" = 1'-0"

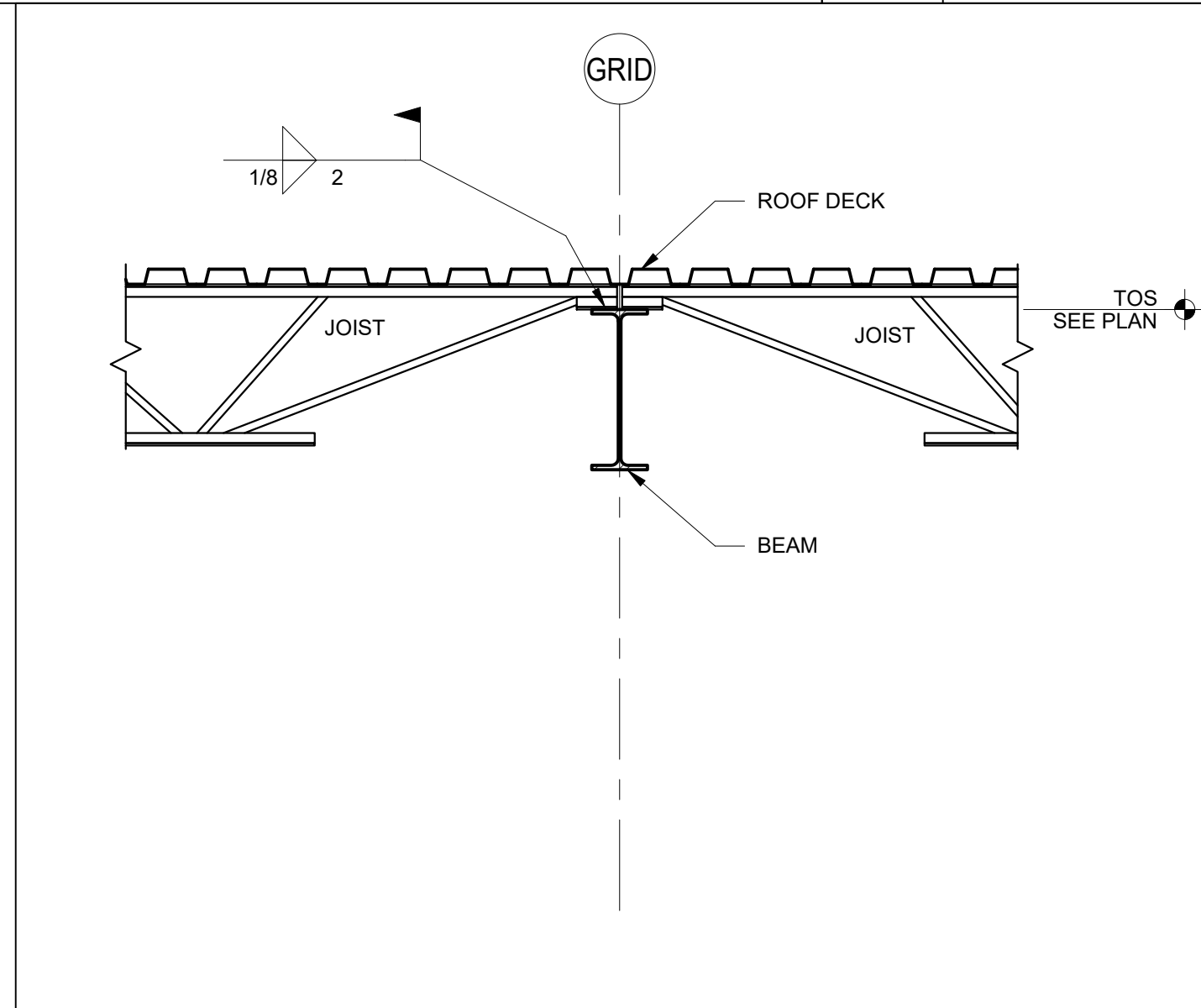

**10 JOISTS AT BEAM**  
 SS.4 SCALE: 3/4" = 1'-0"

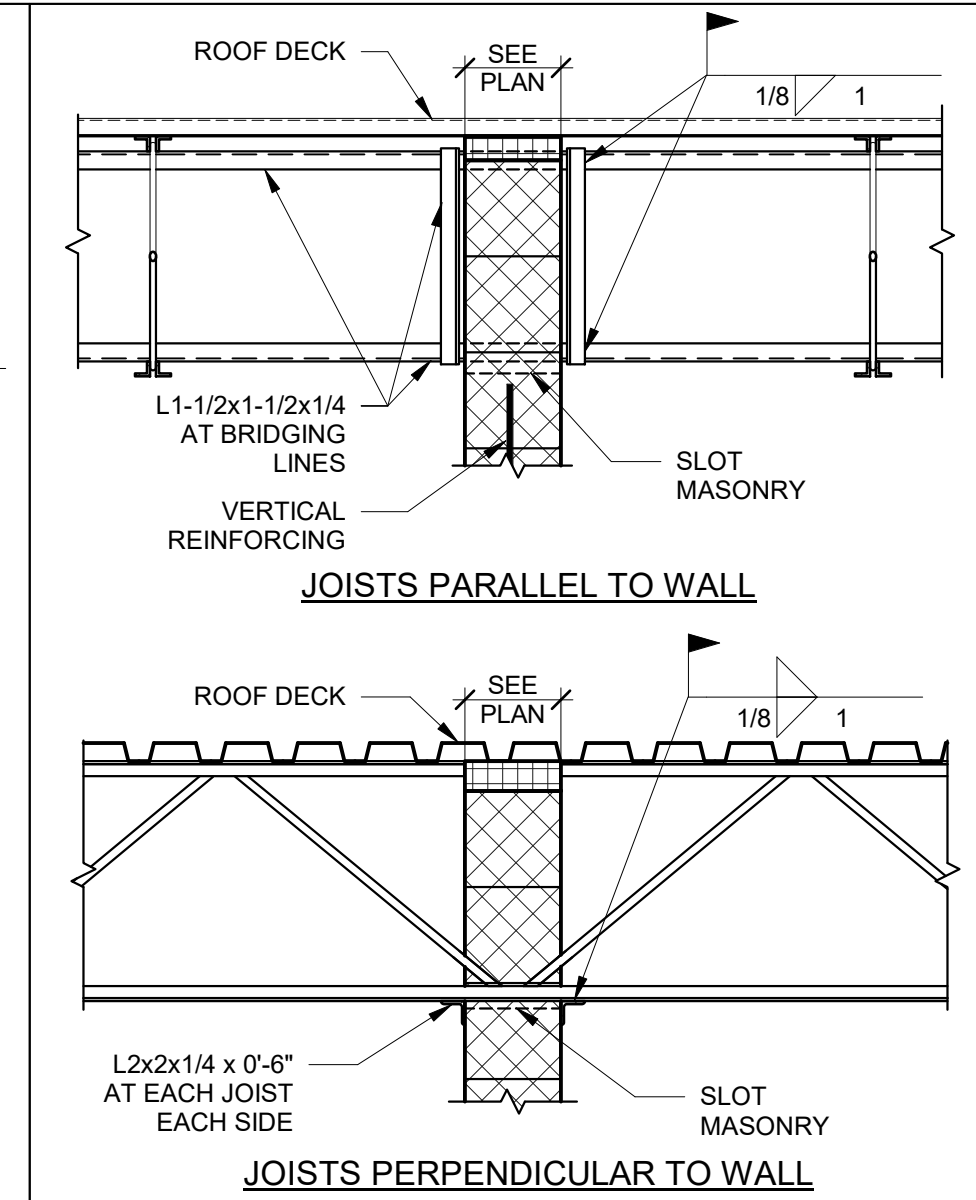

**8 NON-BRG WALL BRACING DETAILS**  
 SS.4 SCALE: 3/4" = 1'-0"

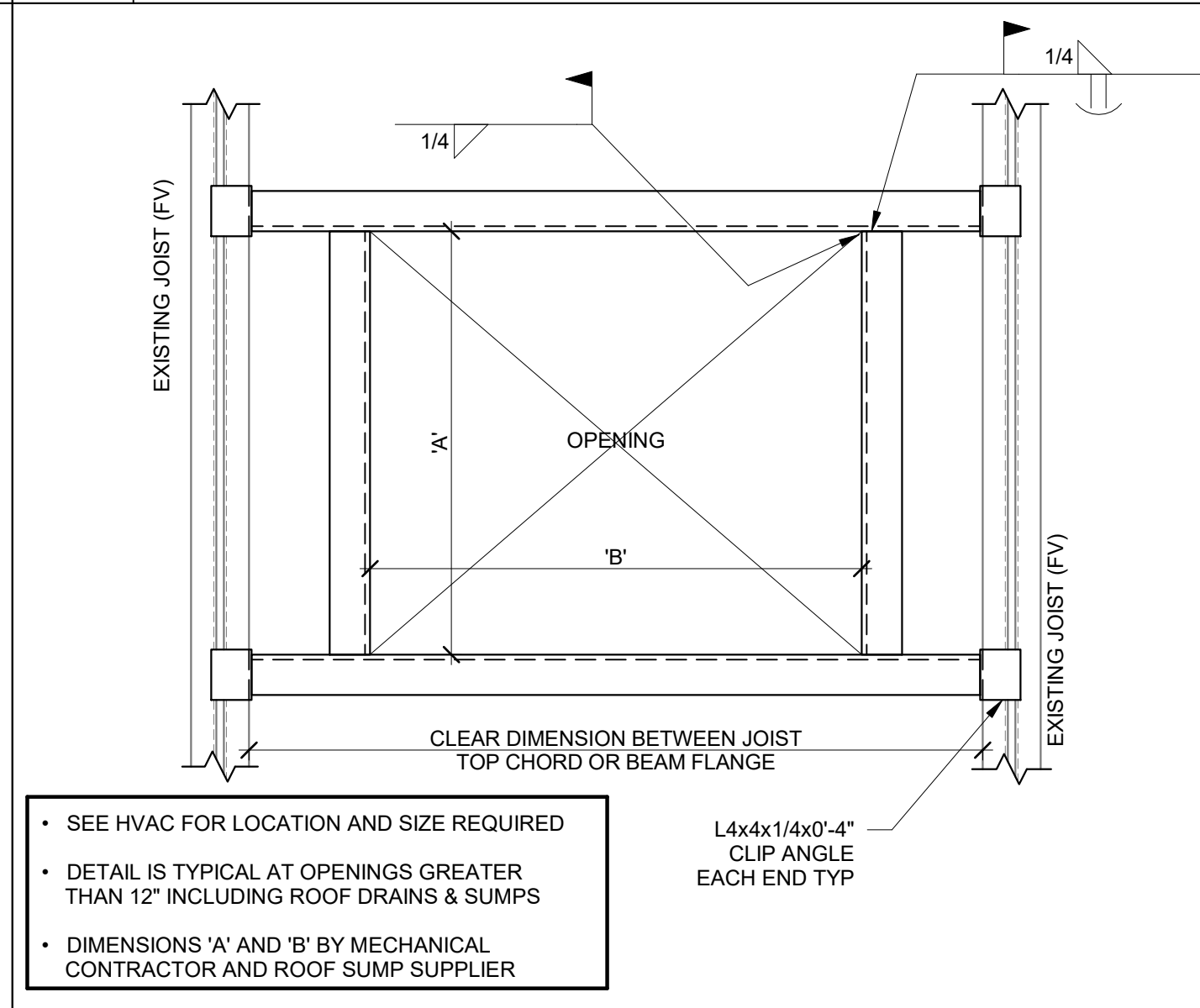

**7 TYPICAL FRAME AT NEW OPENING IN EXISTING ROOF**  
 SS.4 SCALE: 3/4" = 1'-0"

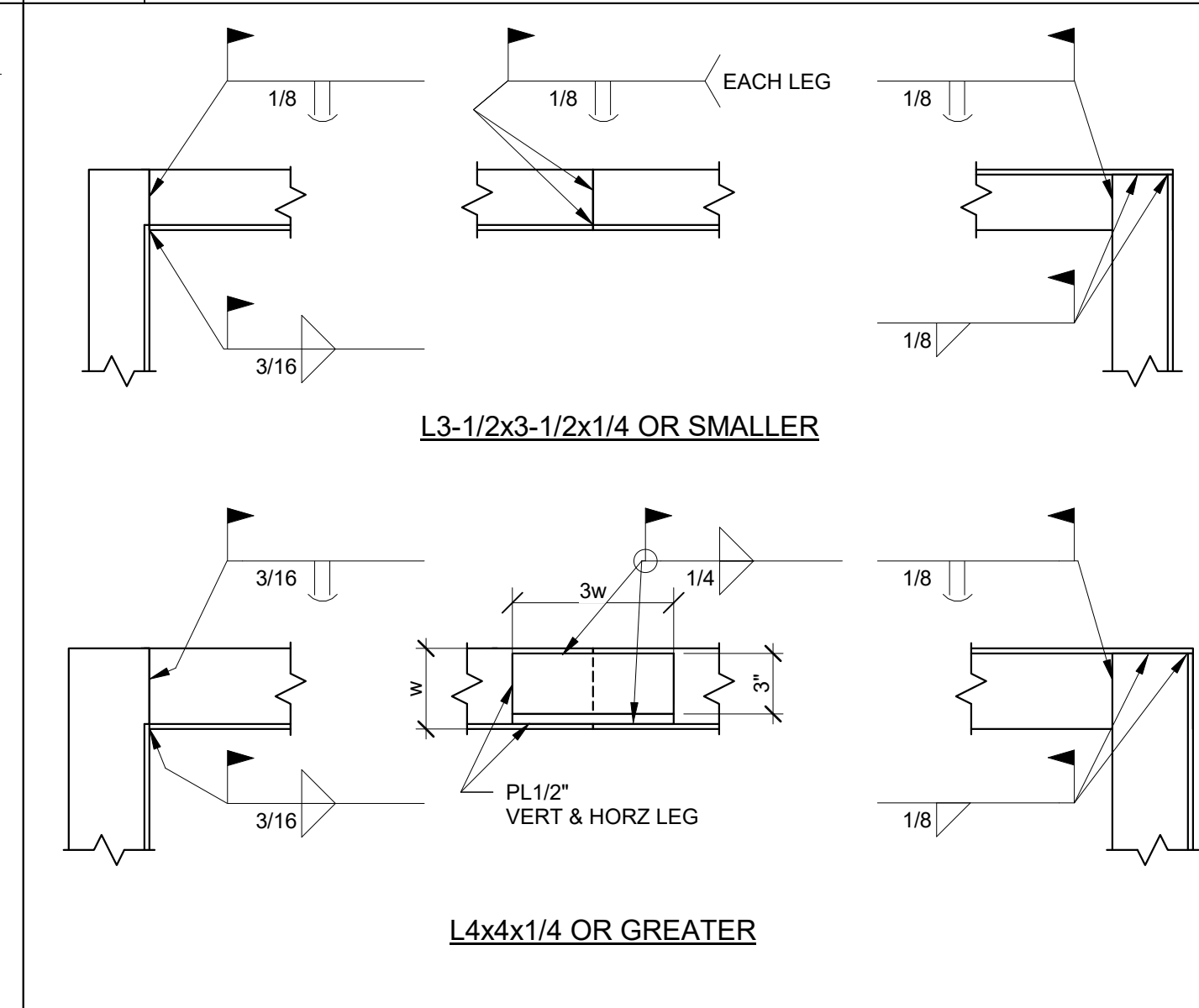

**6 TYPICAL EDGE ANGLE SPLICE DETAIL**  
 SS.4 SCALE: 1/2" = 1'-0"

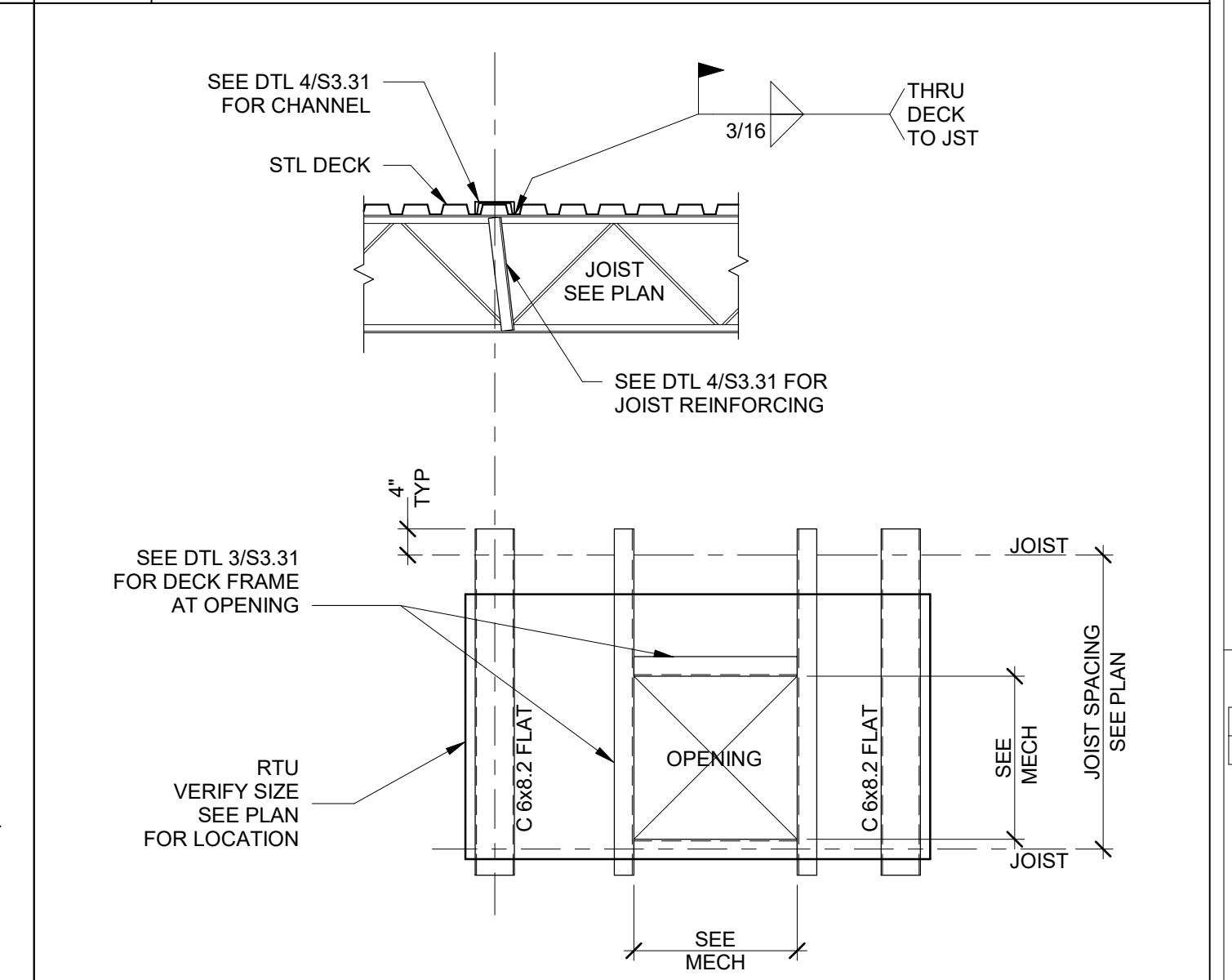

**5 TYP RTU SUPPORT DETAIL**  
 SS.4 SCALE: 1/2" = 1'-0"

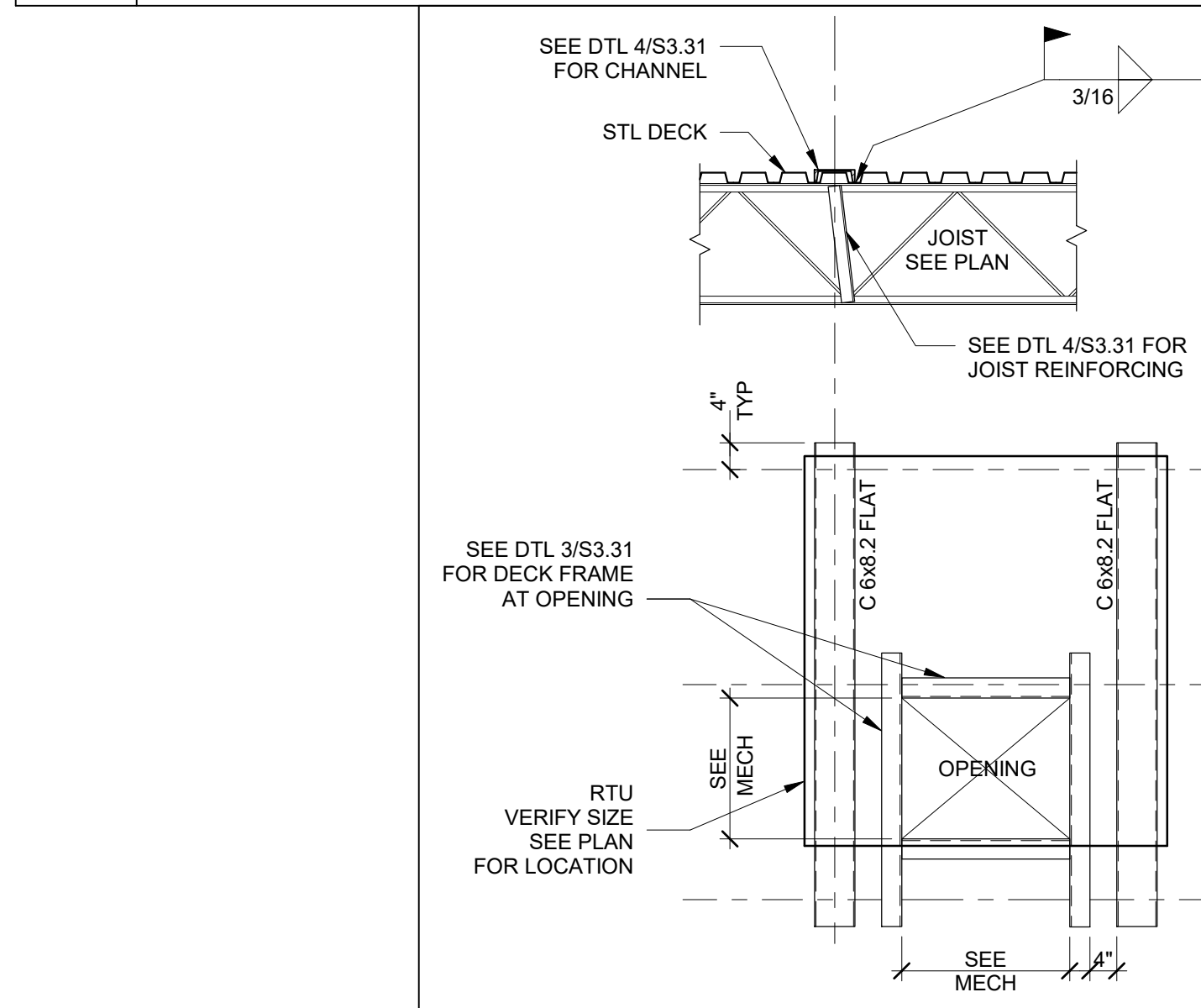

**4 TYP RTU SUPPORT DETAIL**  
 SS.4 SCALE: 1/2" = 1'-0"

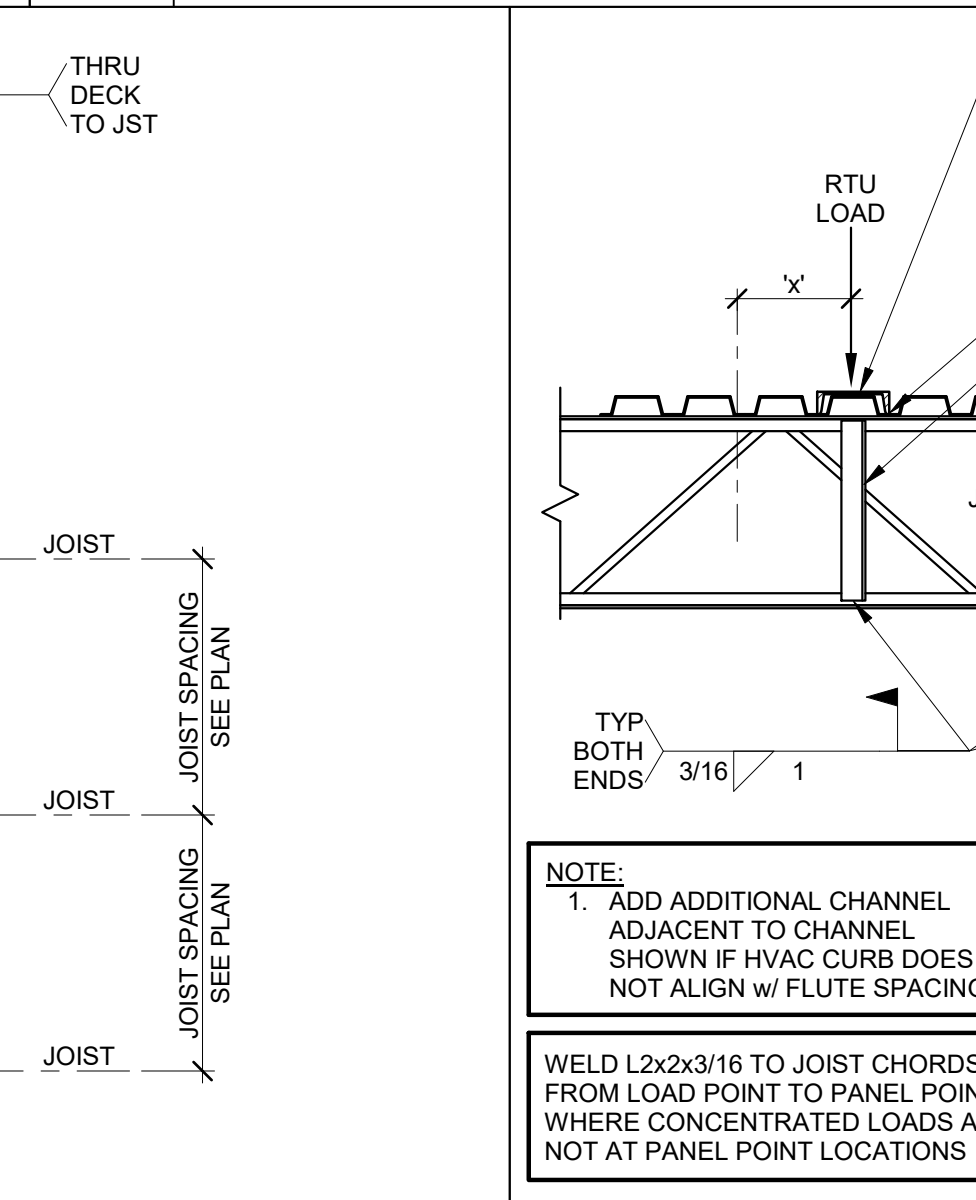

**3 TYPICAL JOIST REINFORCING AT ADDED LOADS**  
 SS.4 SCALE: 3/4" = 1'-0"

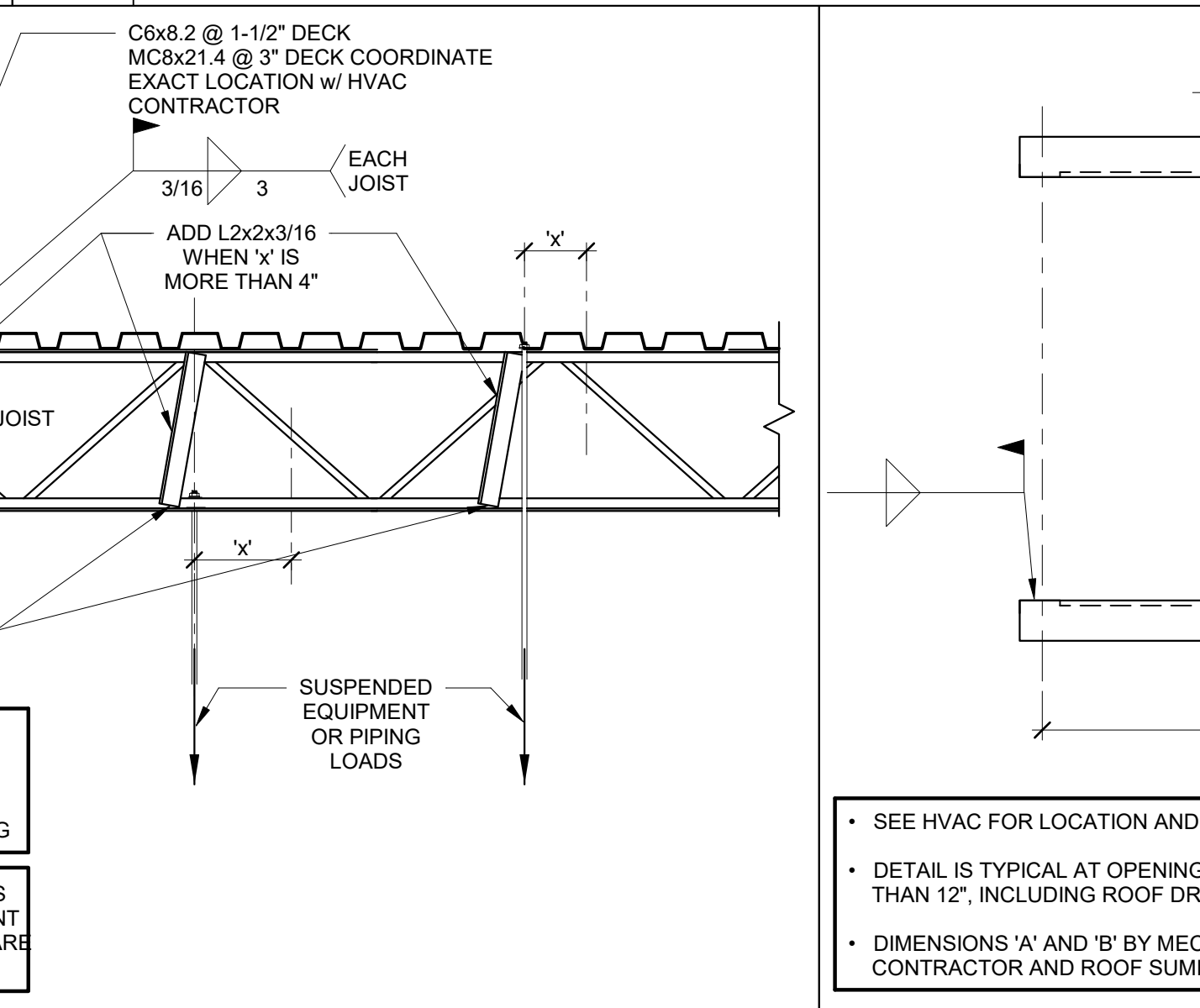

**2 TYPICAL FRAME AT ROOF OPENING**  
 SS.4 SCALE: 3/4" = 1'-0"

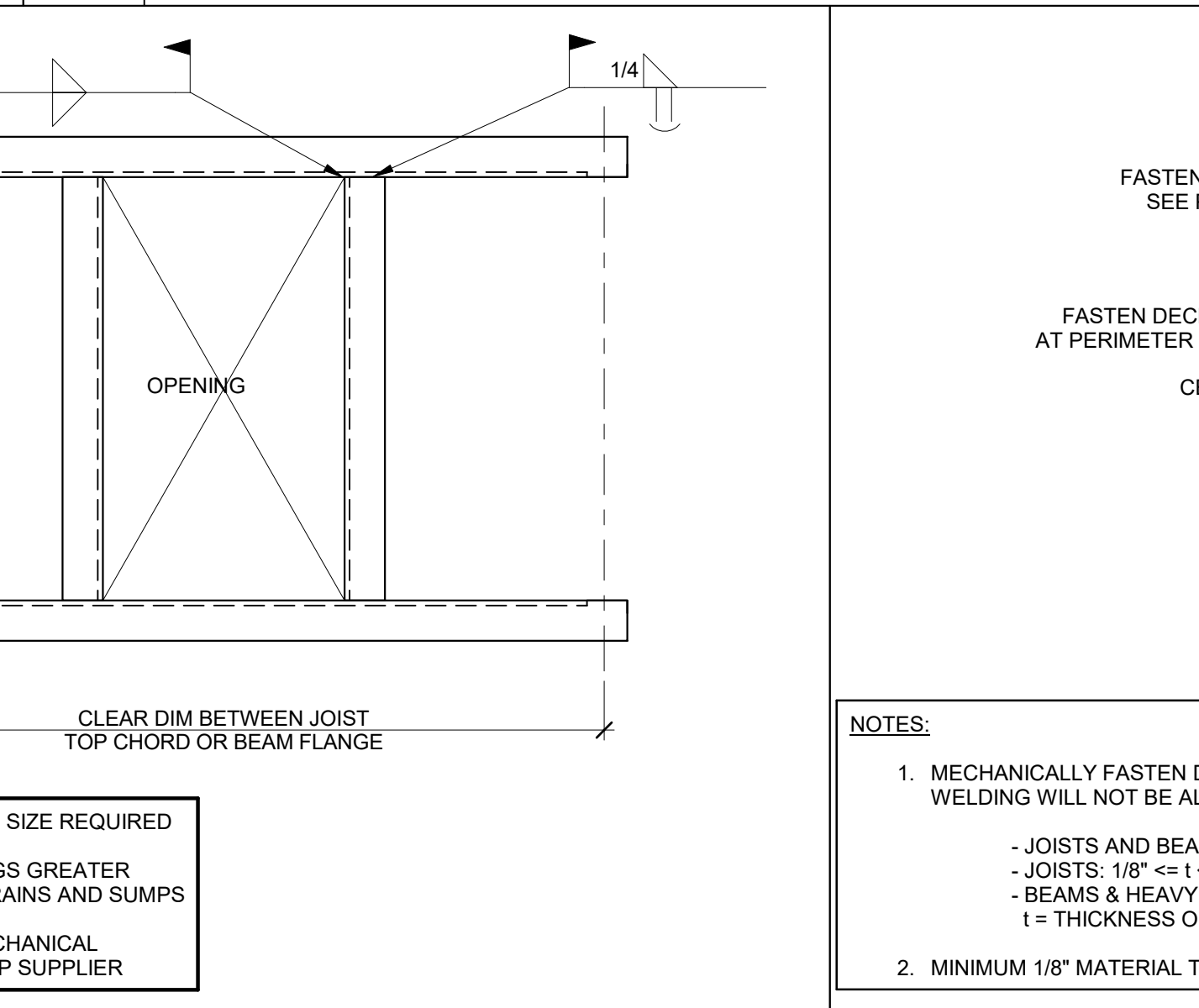

**1 TYPE 'B' OR 'BA' DECK FASTENER PATTERN**  
 SS.4 SCALE: 1/2" = 1'-0"

- SEE HVAC FOR LOCATION AND SIZE REQUIRED
- DETAIL IS TYPICAL AT OPENINGS GREATER THAN 12" INCLUDING ROOF DRAINS & SUMPS
- DIMENSIONS 'A' AND 'B' BY MECHANICAL CONTRACTOR AND ROOF SUMP SUPPLIER

- NOTE:**
1. ADD ADDITIONAL CHANNEL ADJACENT TO CHANNEL SHOWN IF HVAC CURB DOES NOT ALIGN W/ FLUTE SPACING
  2. WELD L2x2x3/16 TO JOIST CHORDS FROM LOAD POINT TO PANEL POINT WHERE CONCENTRATED LOADS ARE NOT AT PANEL POINT LOCATIONS

- NOTES:**
1. MECHANICALLY FASTEN DECK TO SUPPORTS WITH FASTENERS INDICATED BELOW. WELDING WILL NOT BE ALLOWED.
    - JOISTS AND BEAMS: 3/16" <= t <= 3/8" USE HILTI X-HSN24
    - JOISTS: 1/8" <= t <= 3/16" USE HILTI X-HSN24
    - BEAMS & HEAVY JOISTS: t = 1/4" USE HILTI X-ENP-19
    - t = THICKNESS OF BASE MATERIAL
  2. MINIMUM 1/8" MATERIAL THICKNESS REQUIRED AT JOIST TOP CHORDS.

**REVISIONS:**

NO.	DATE	DESCRIPTION
1	9/25/17	Addendum 1

Project Number:  
**3294**

Issued For:  
**BID SET-1**

Sheet Title:  
**SECTIONS AND DETAILS**

Sheet Number:  
**S5.4**



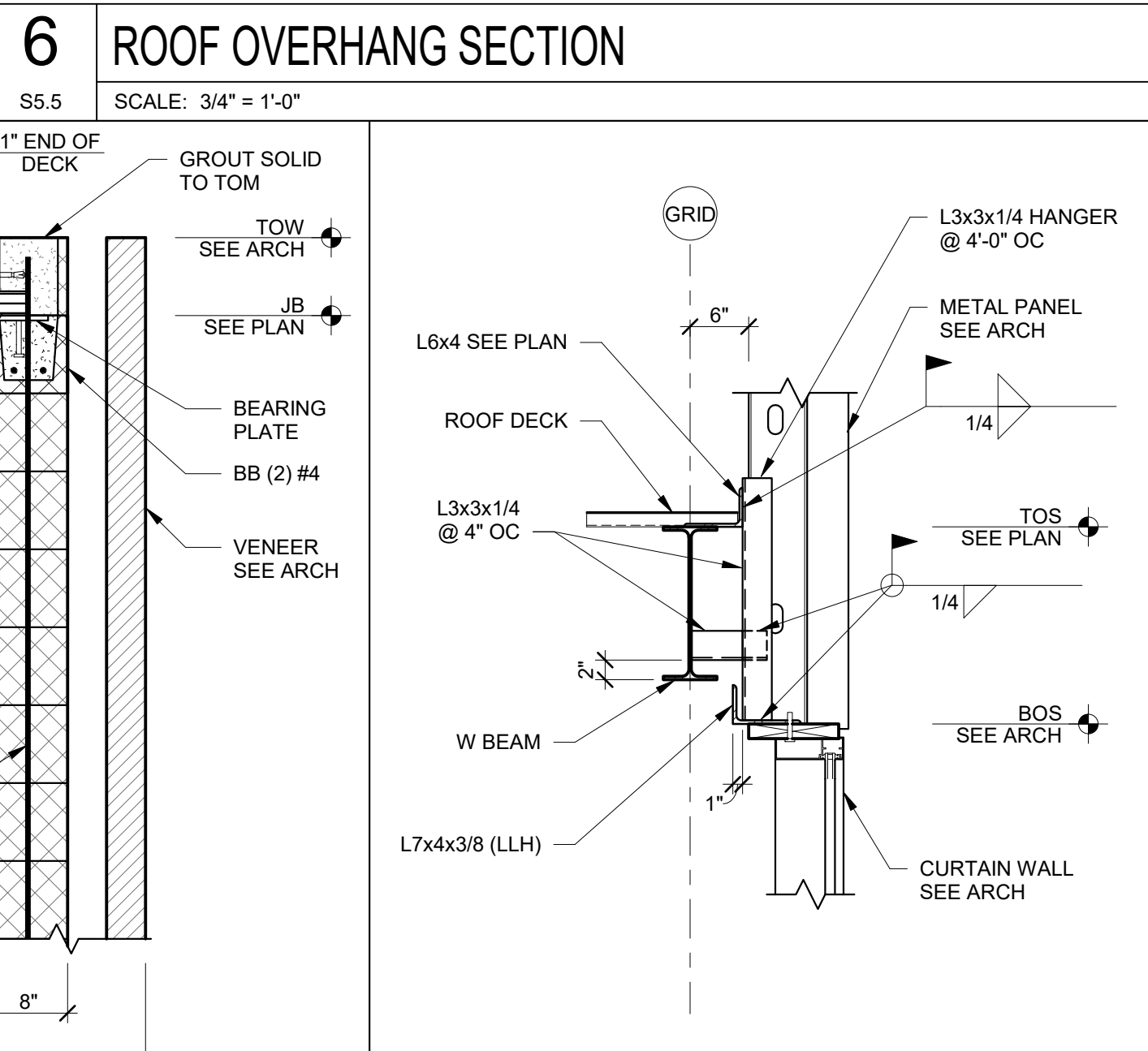
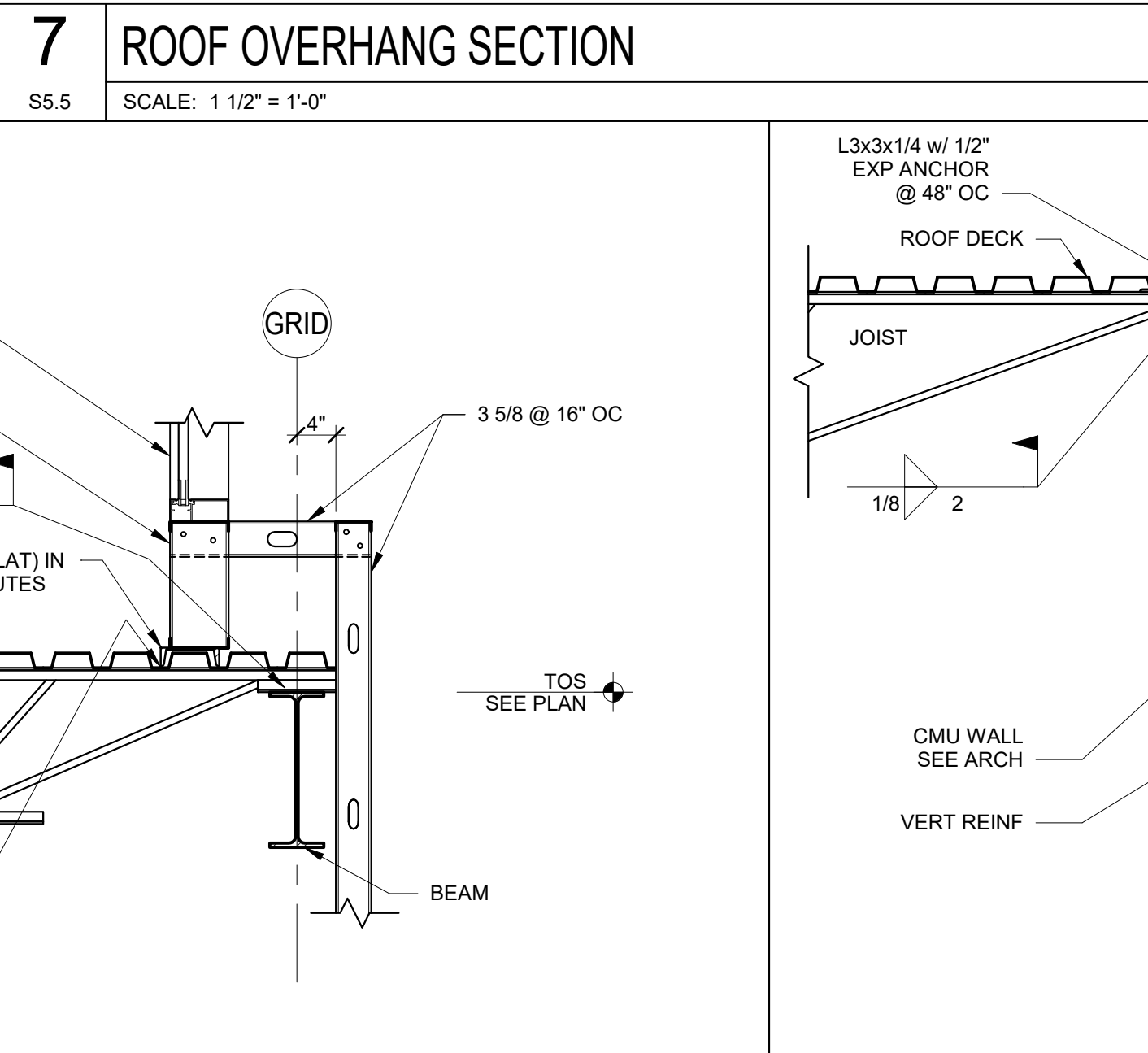
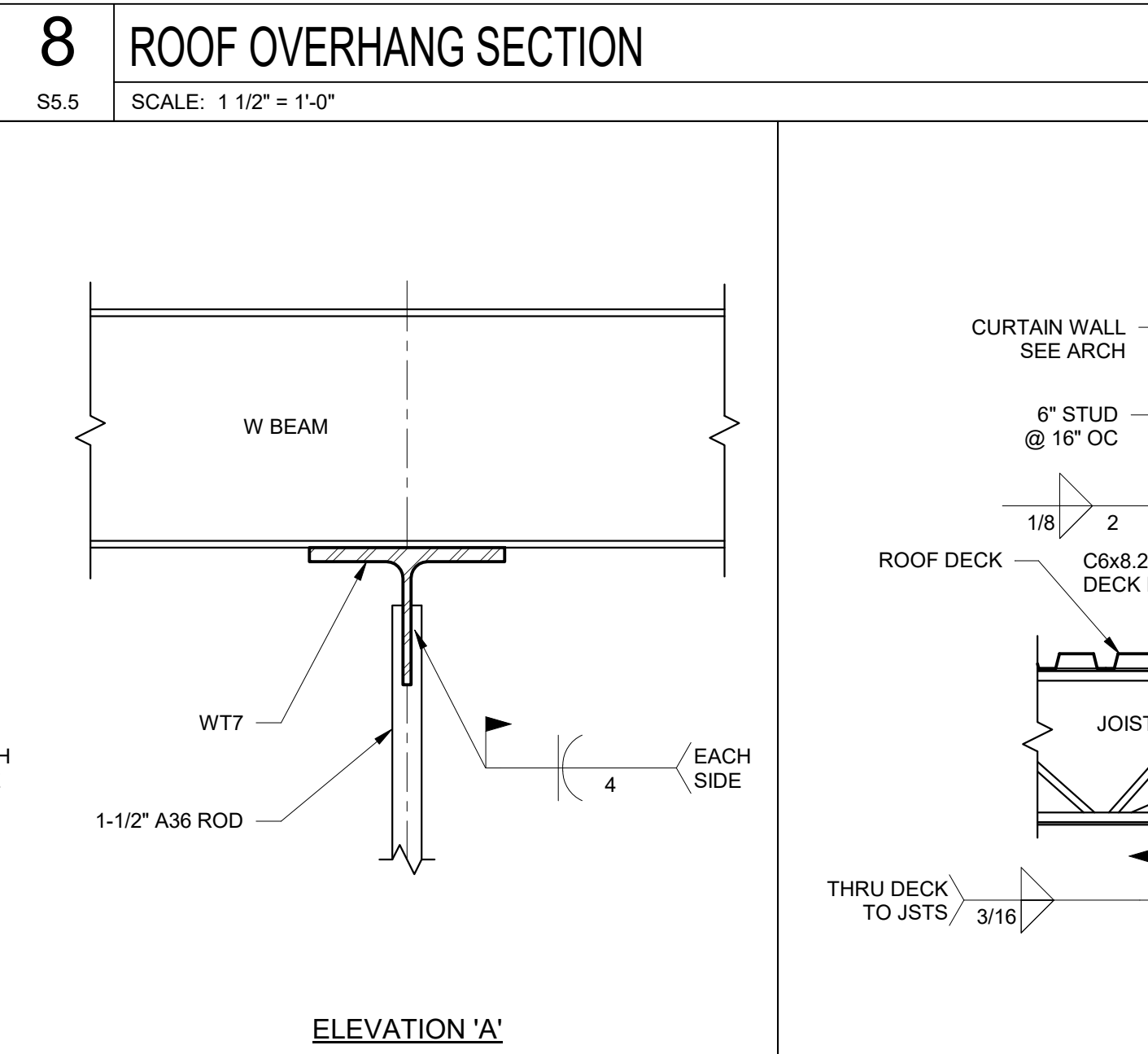
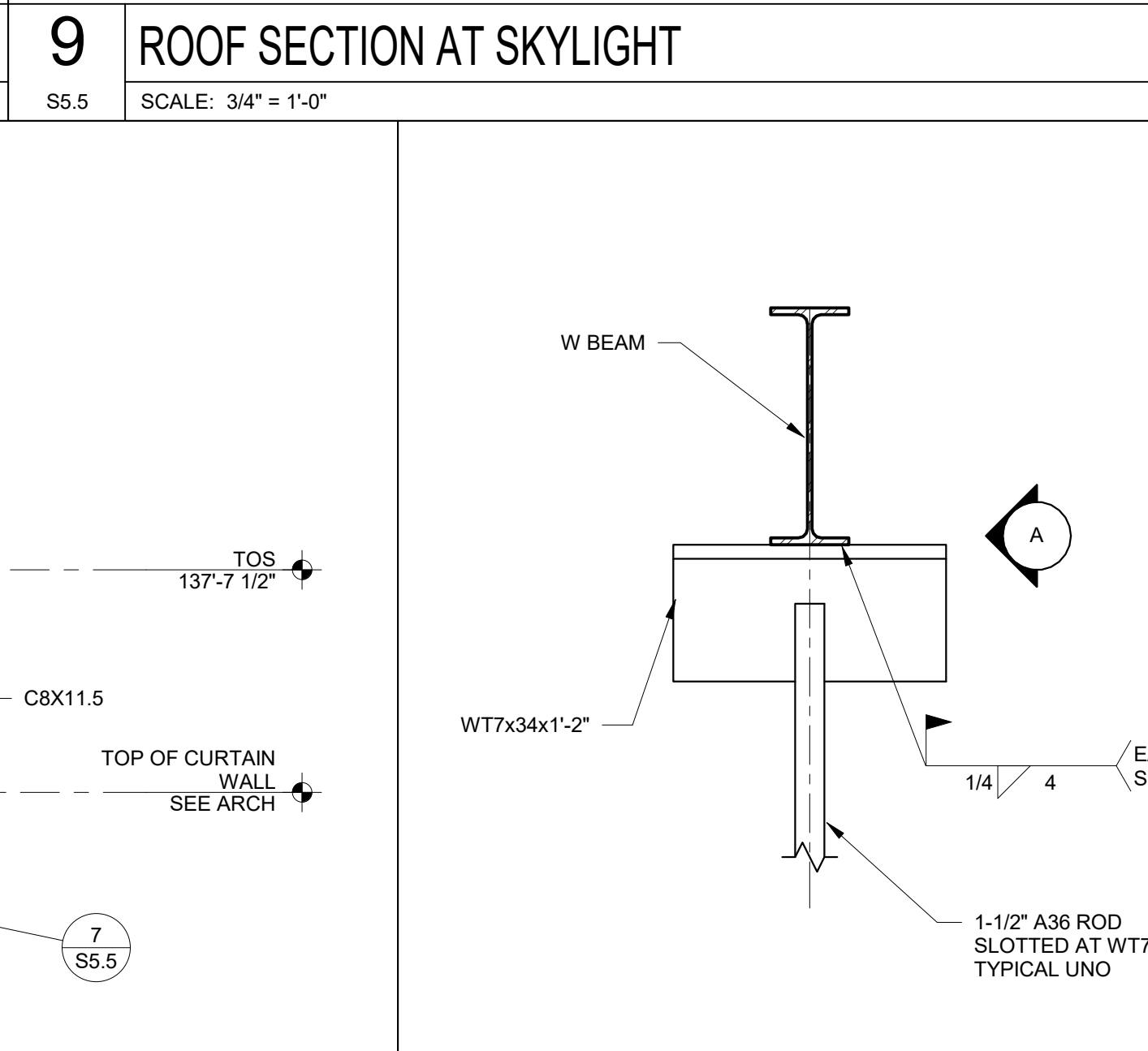
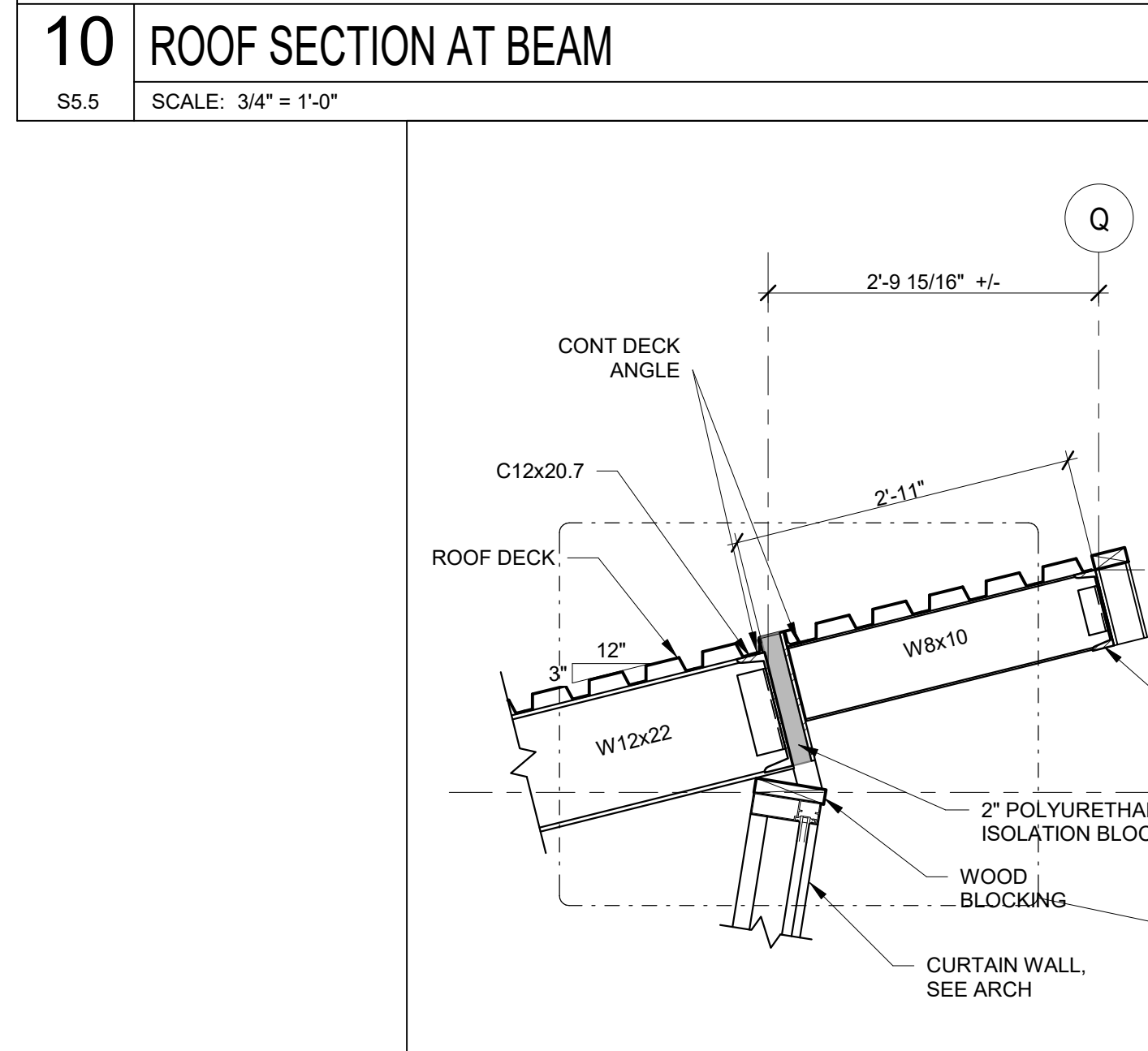
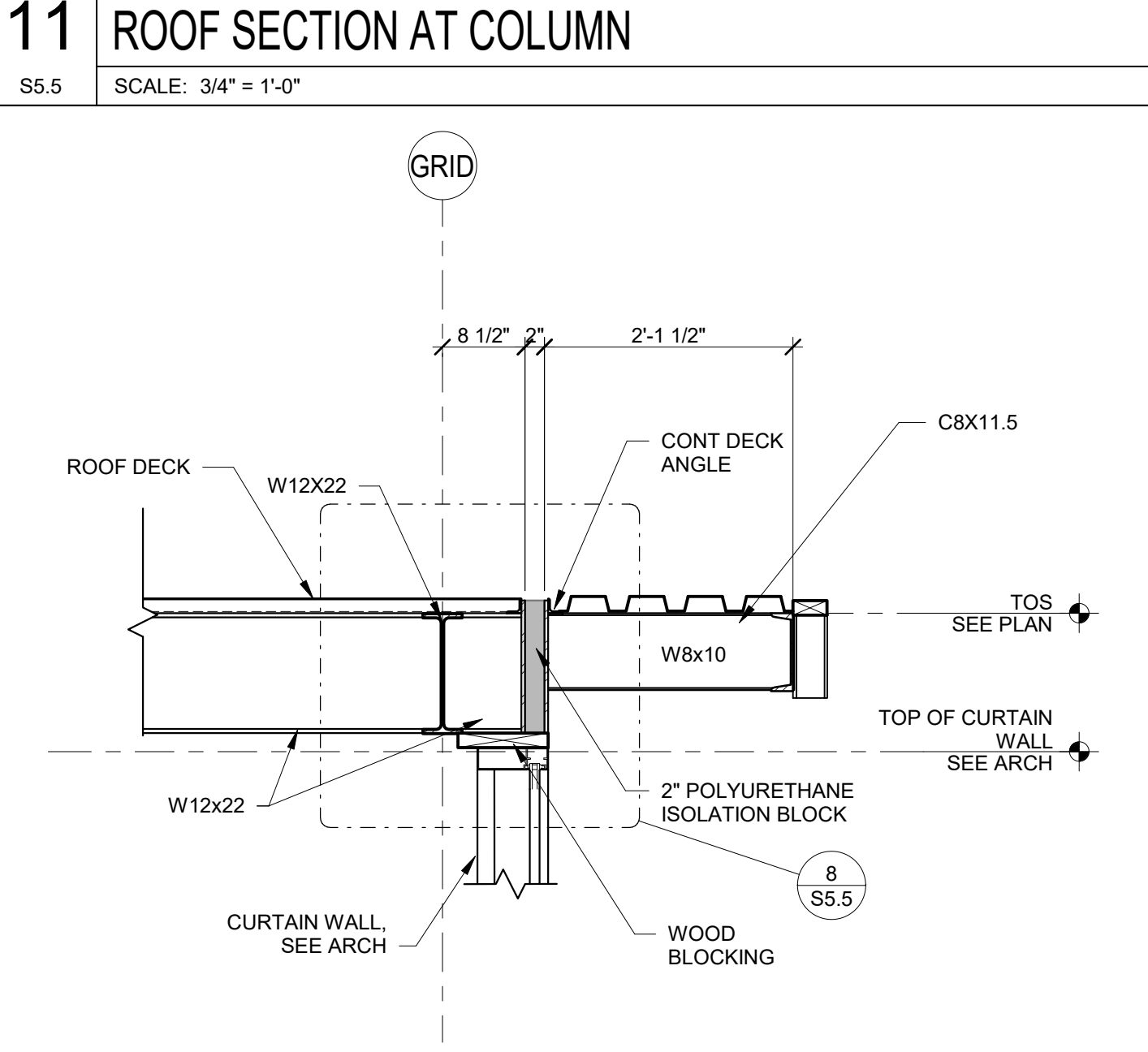
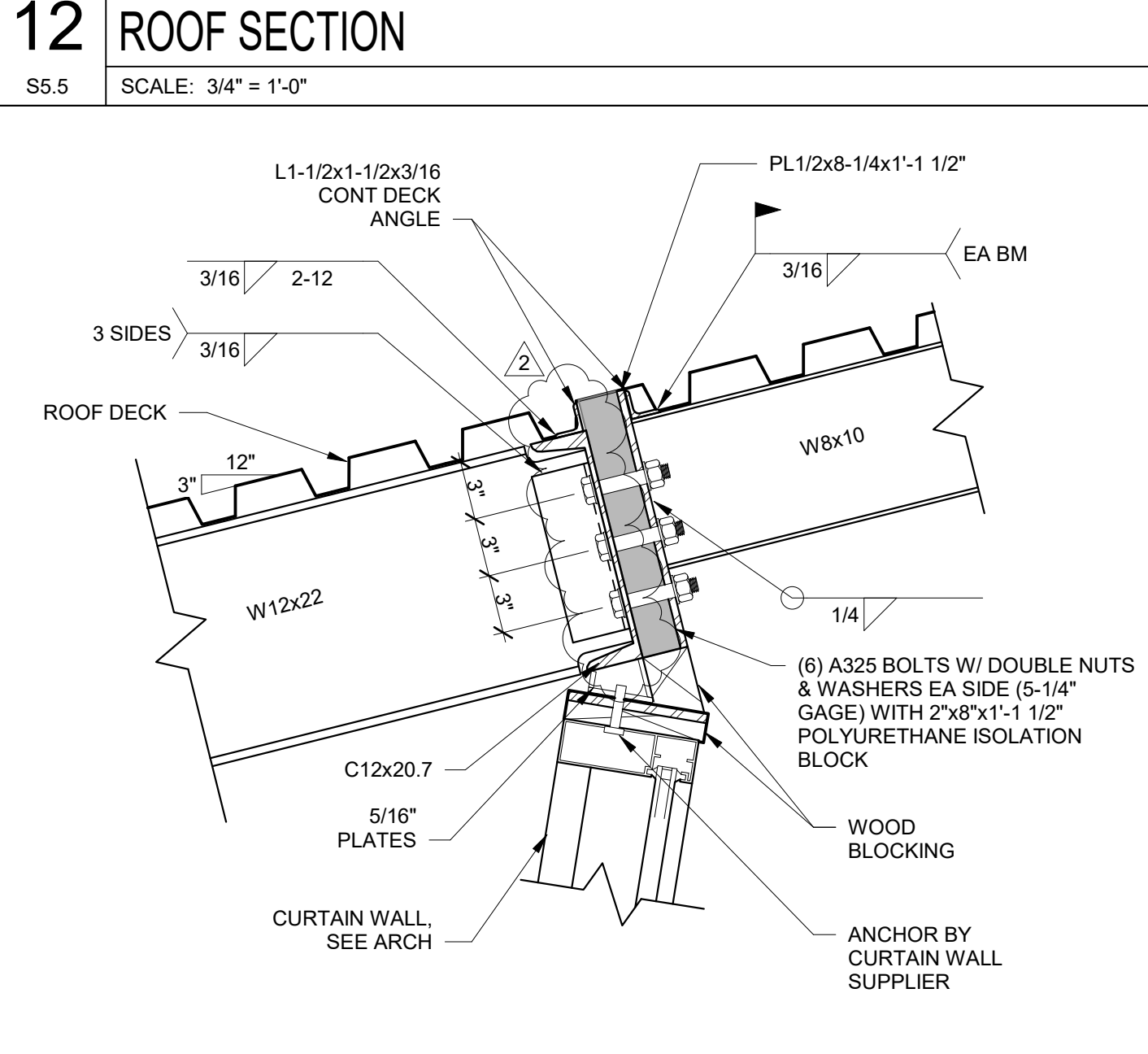
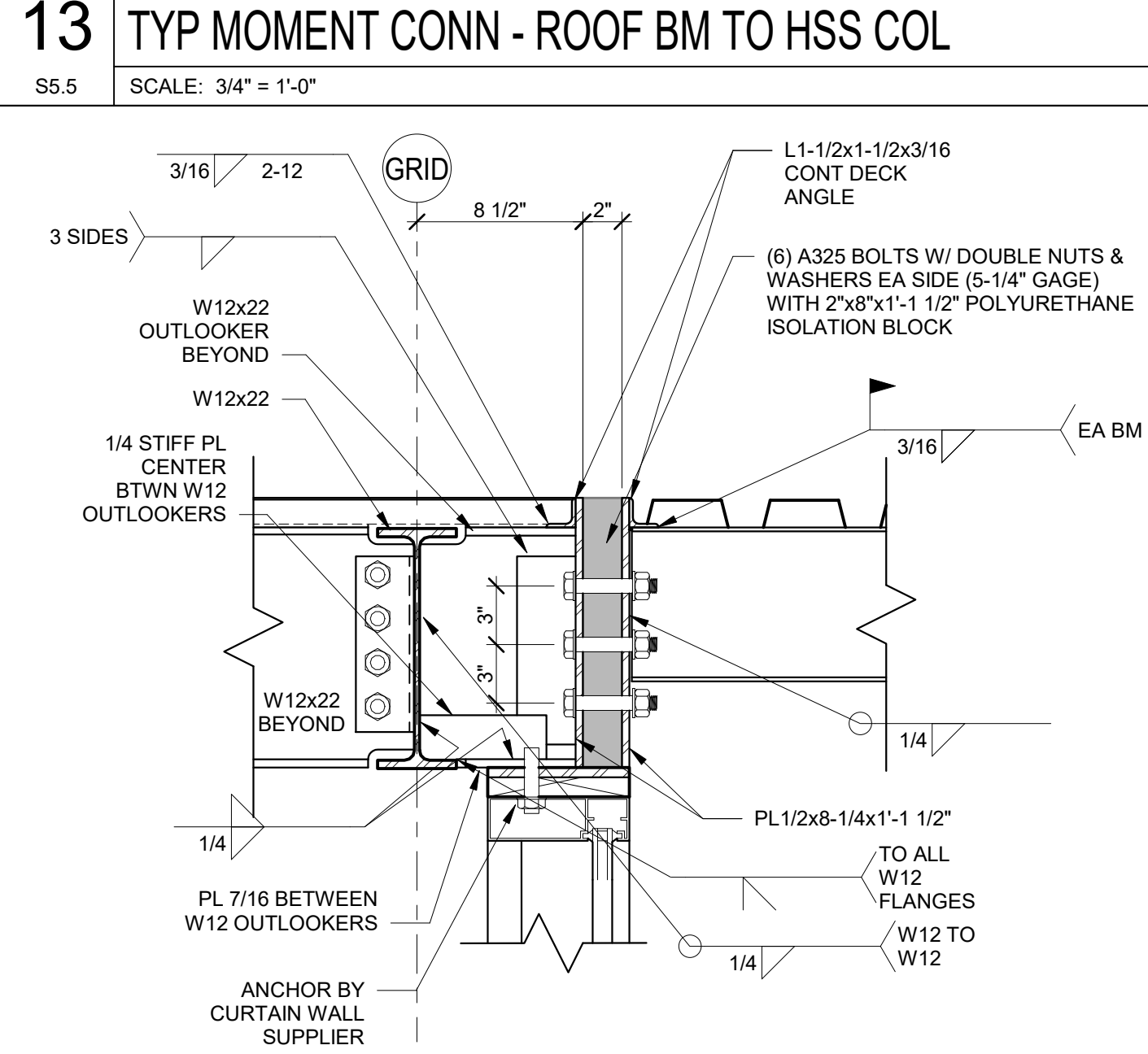
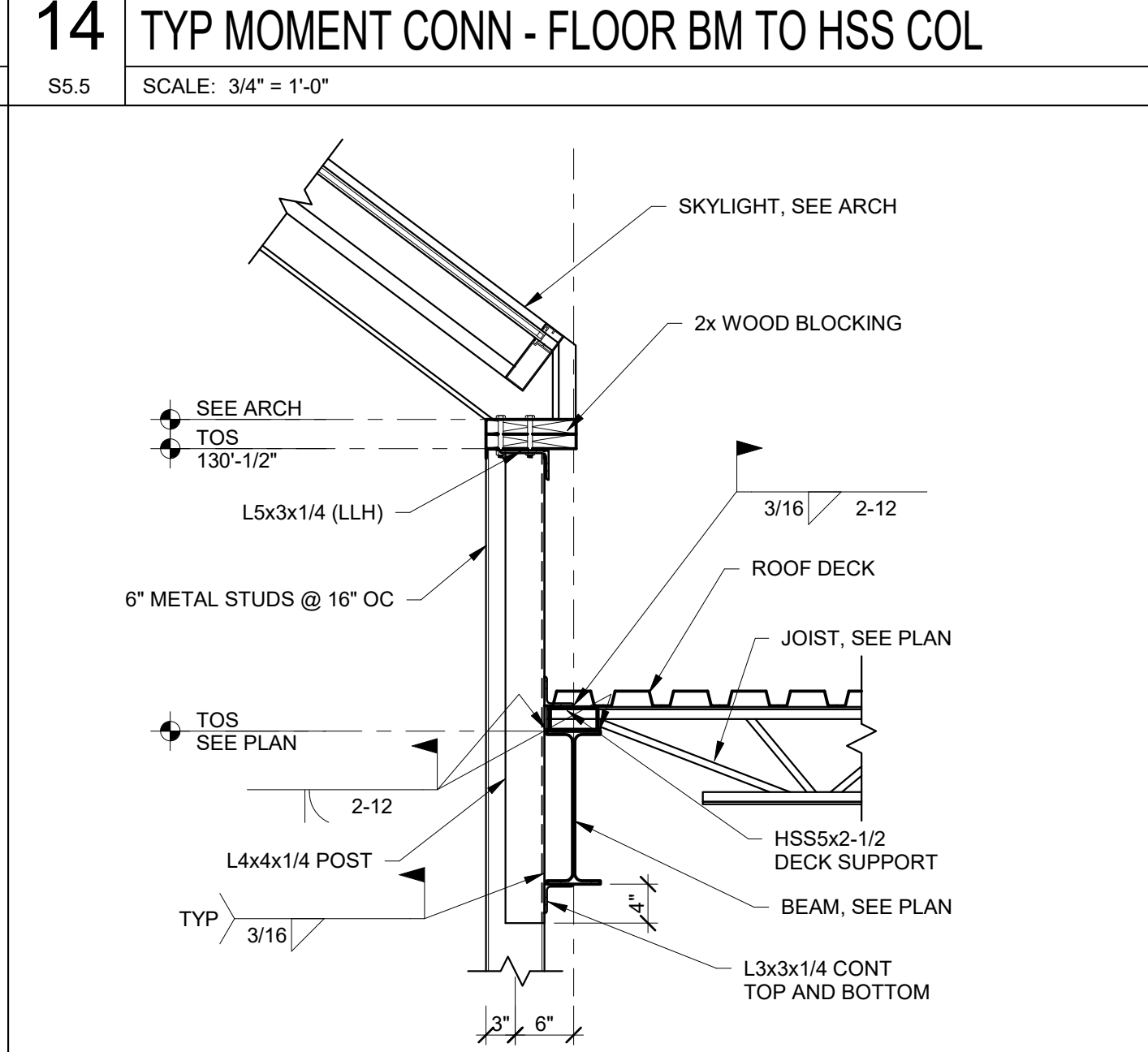
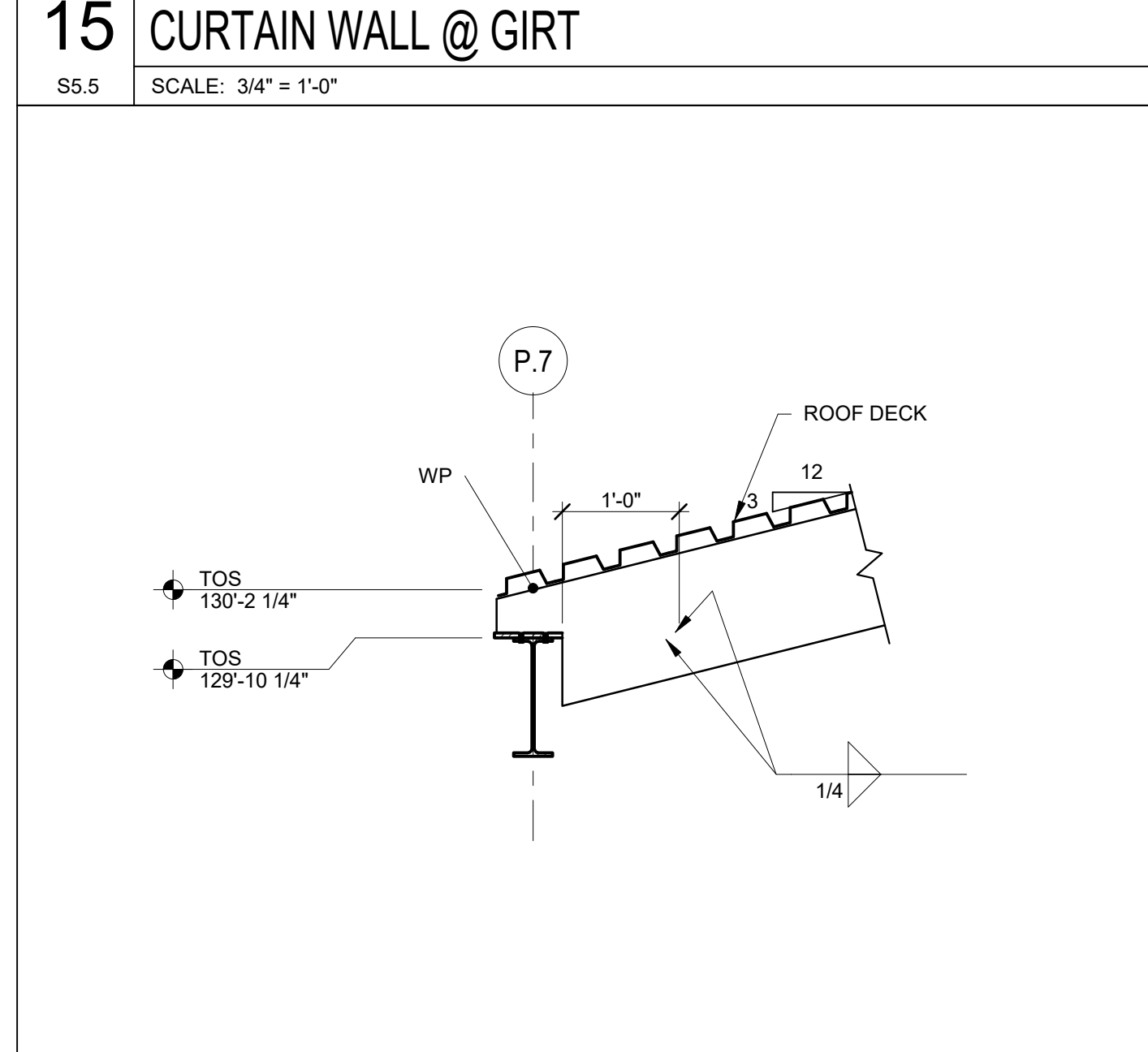
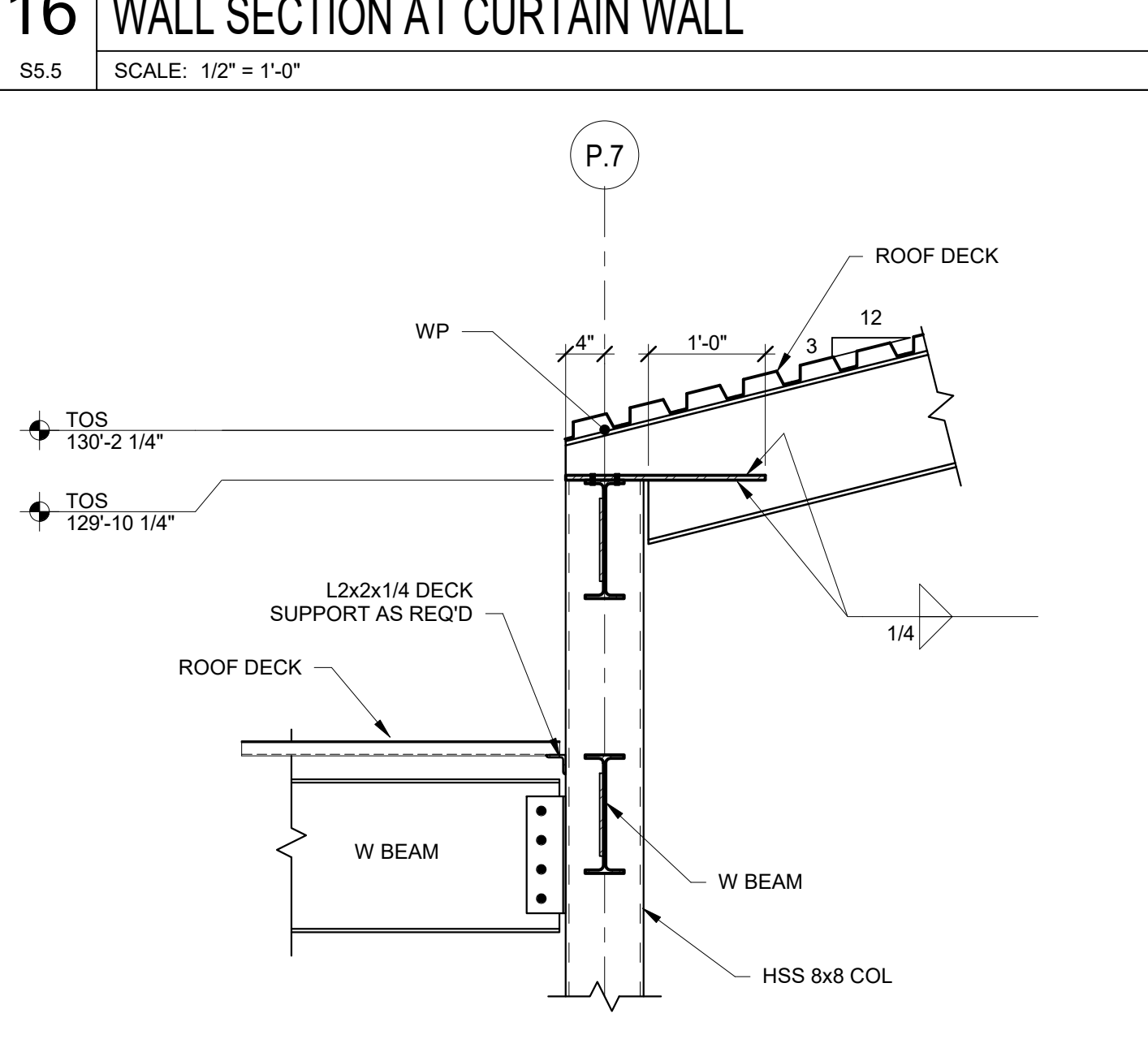
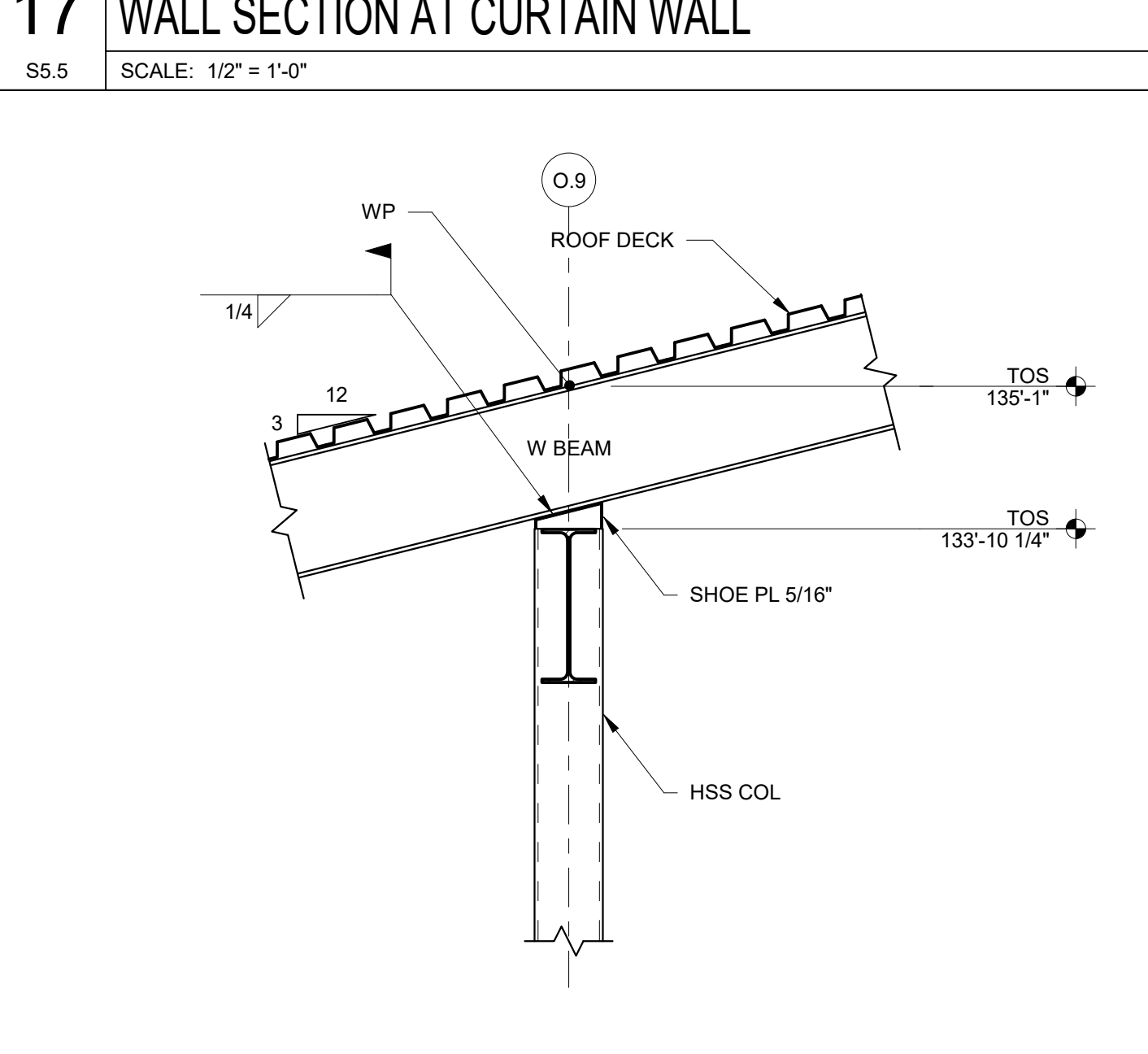
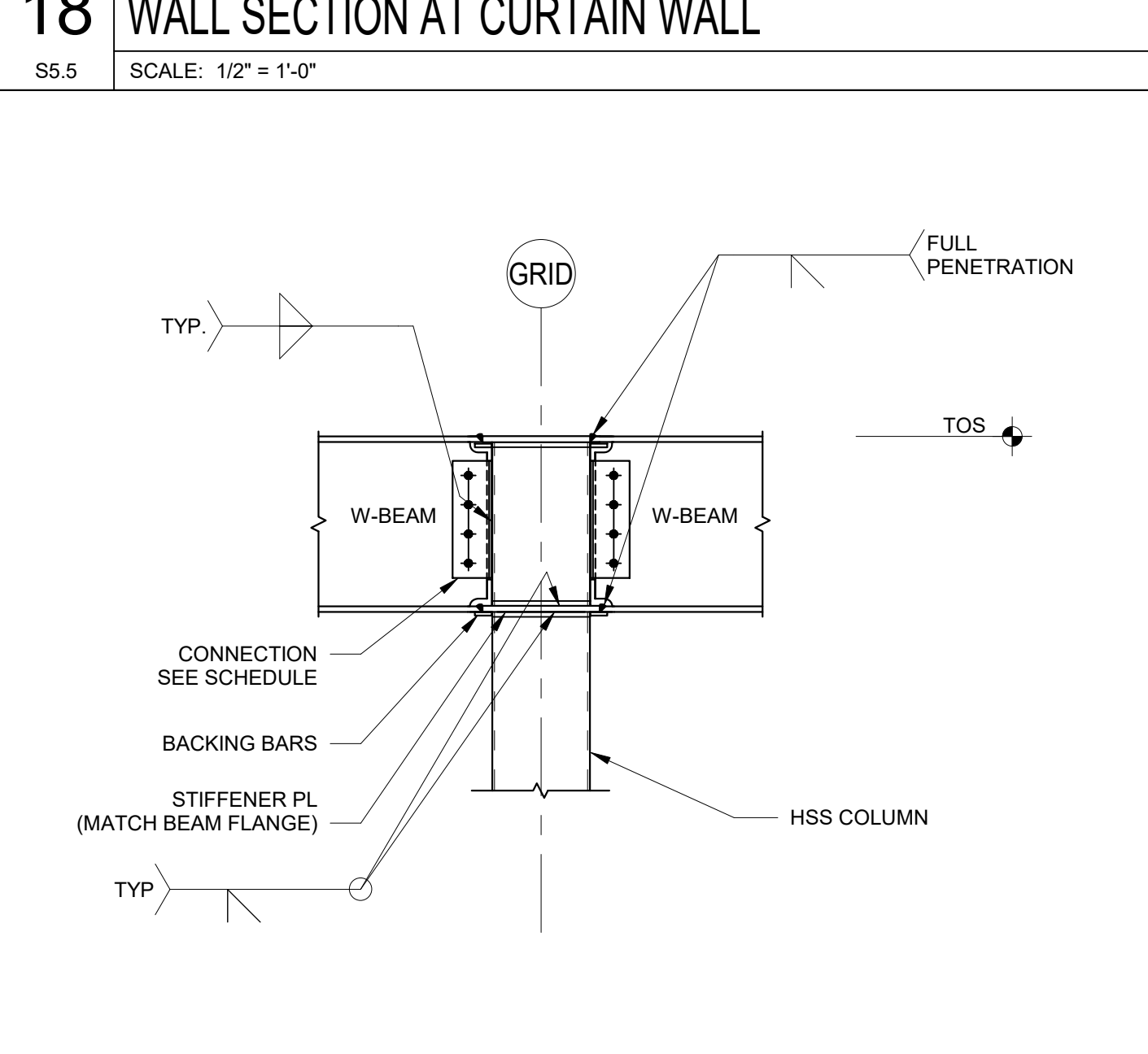
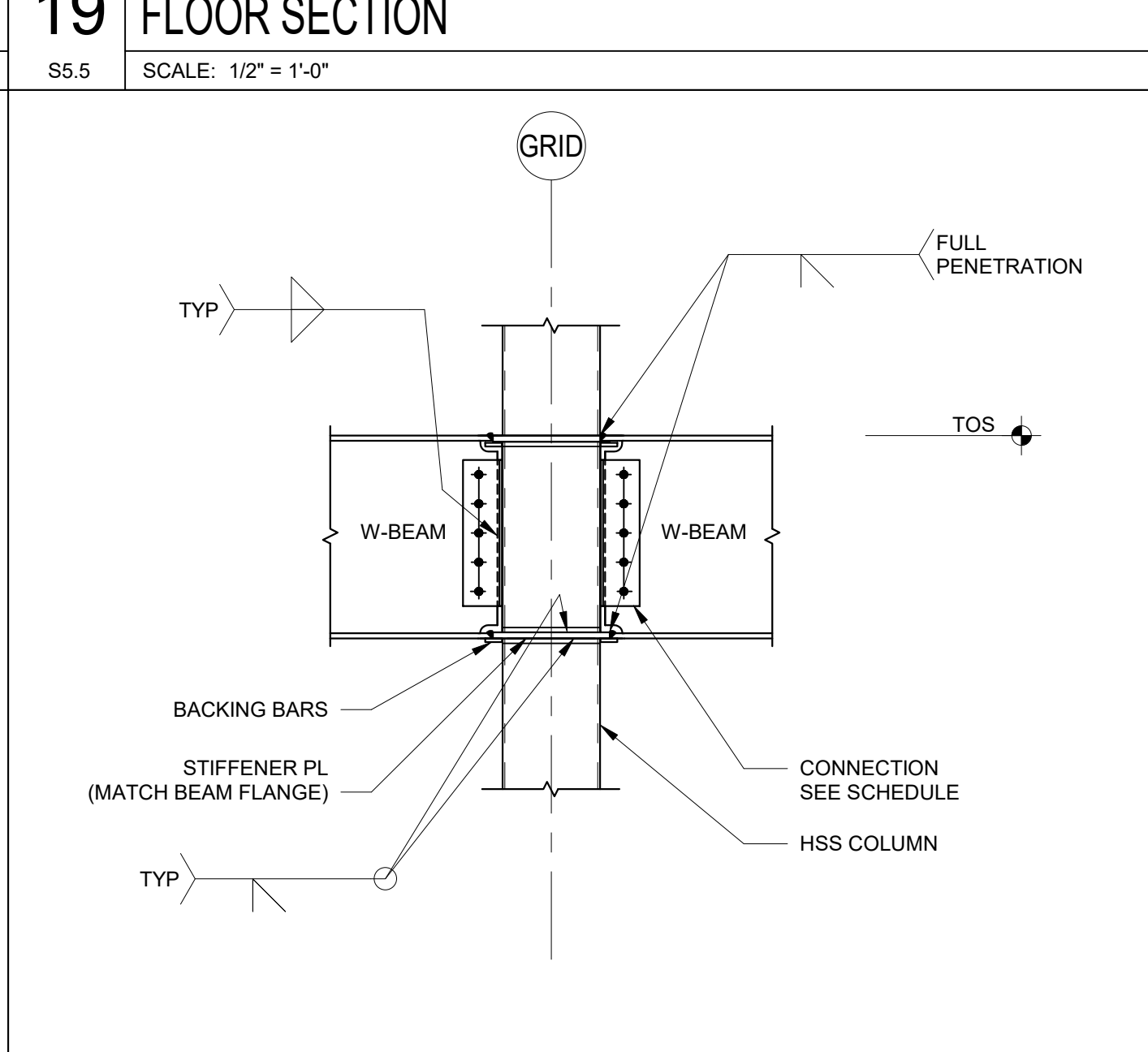
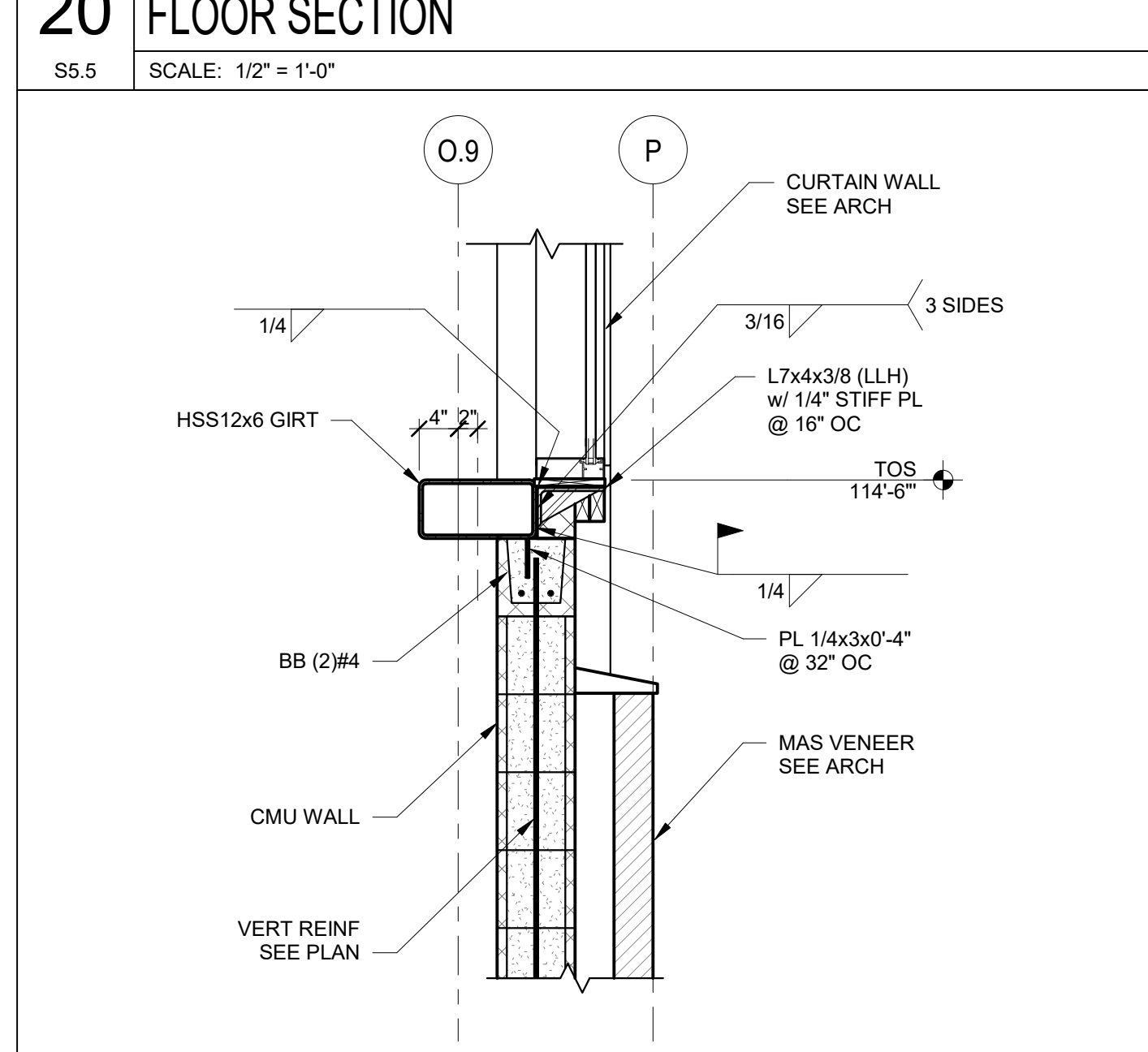
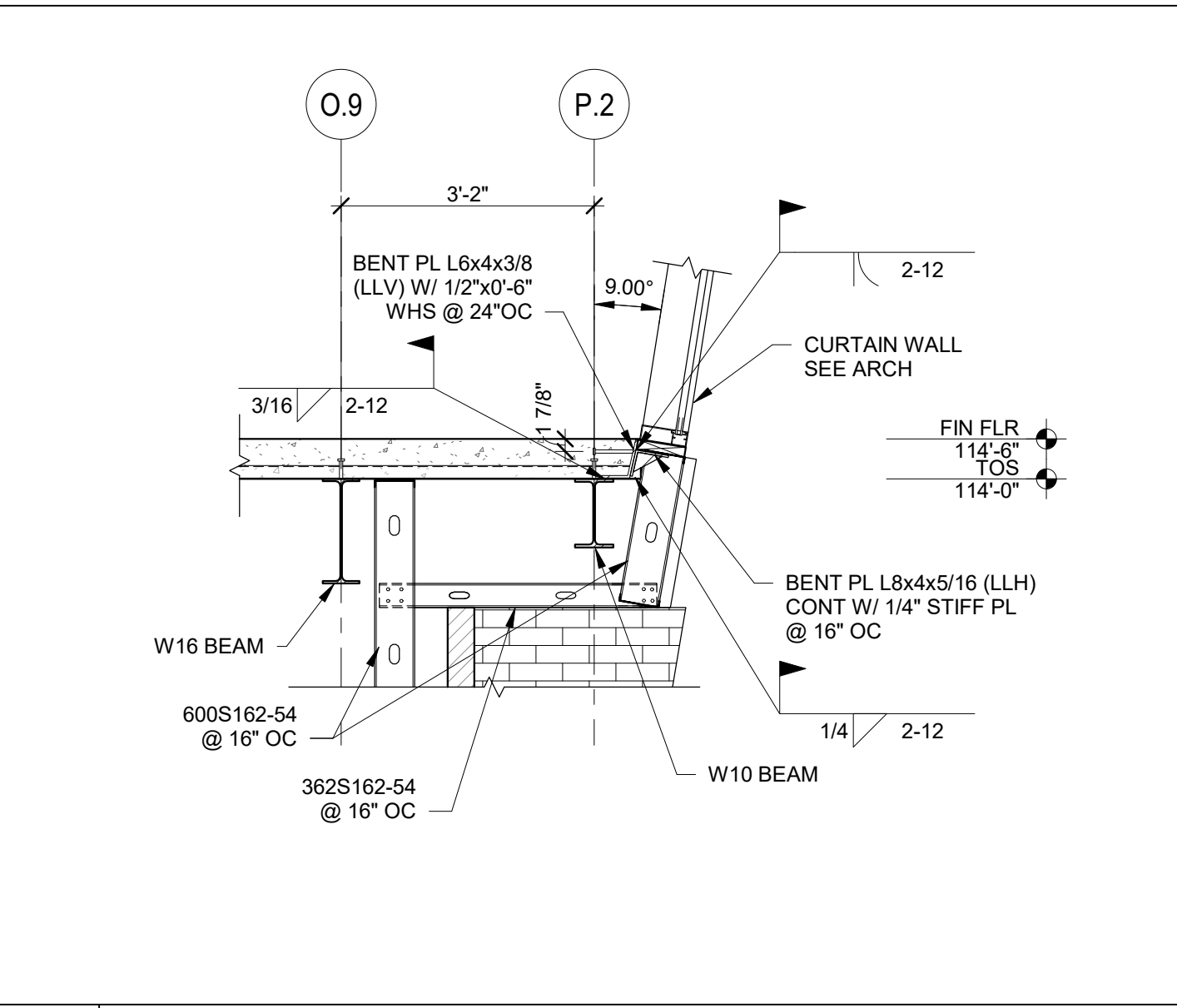
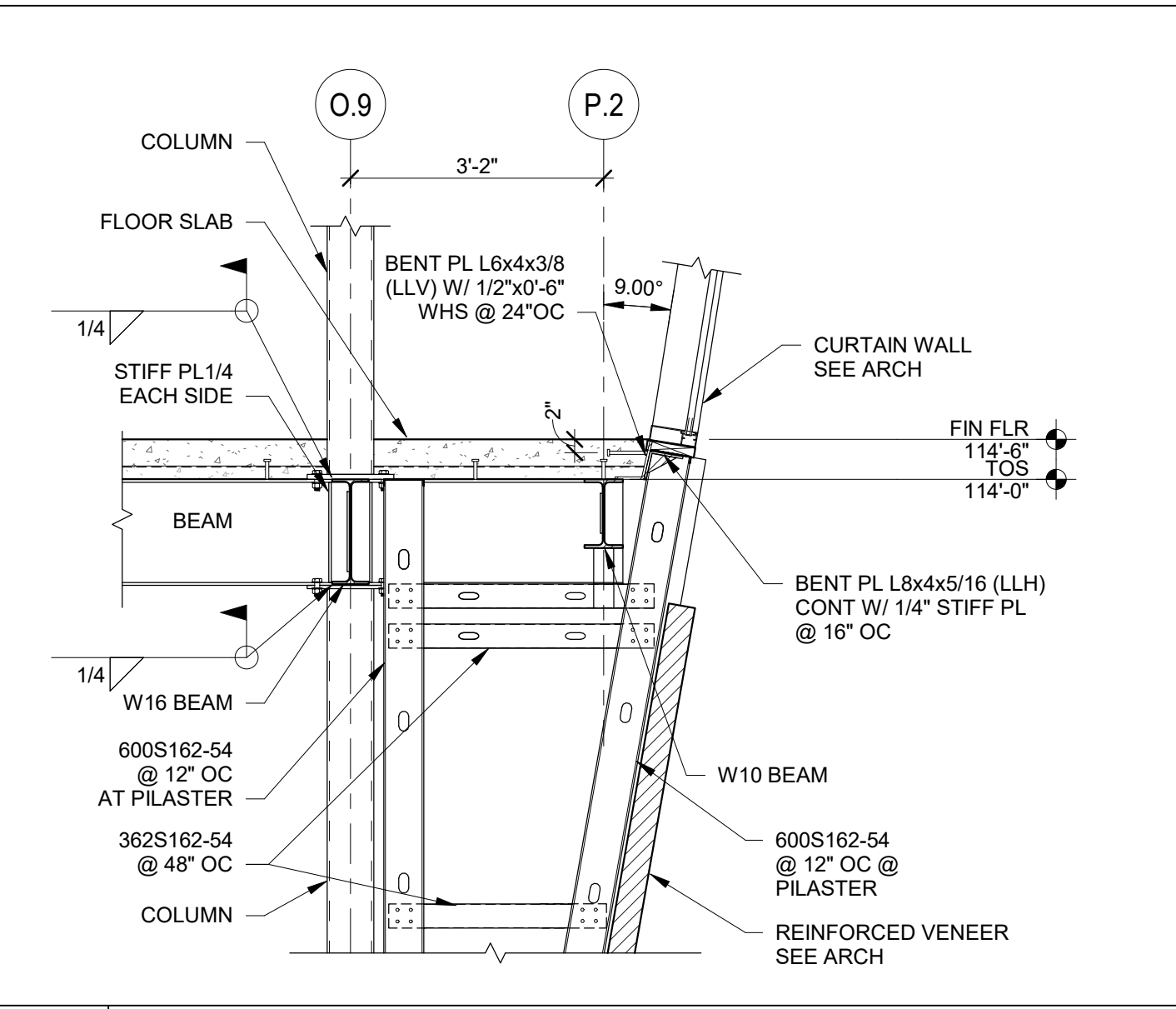
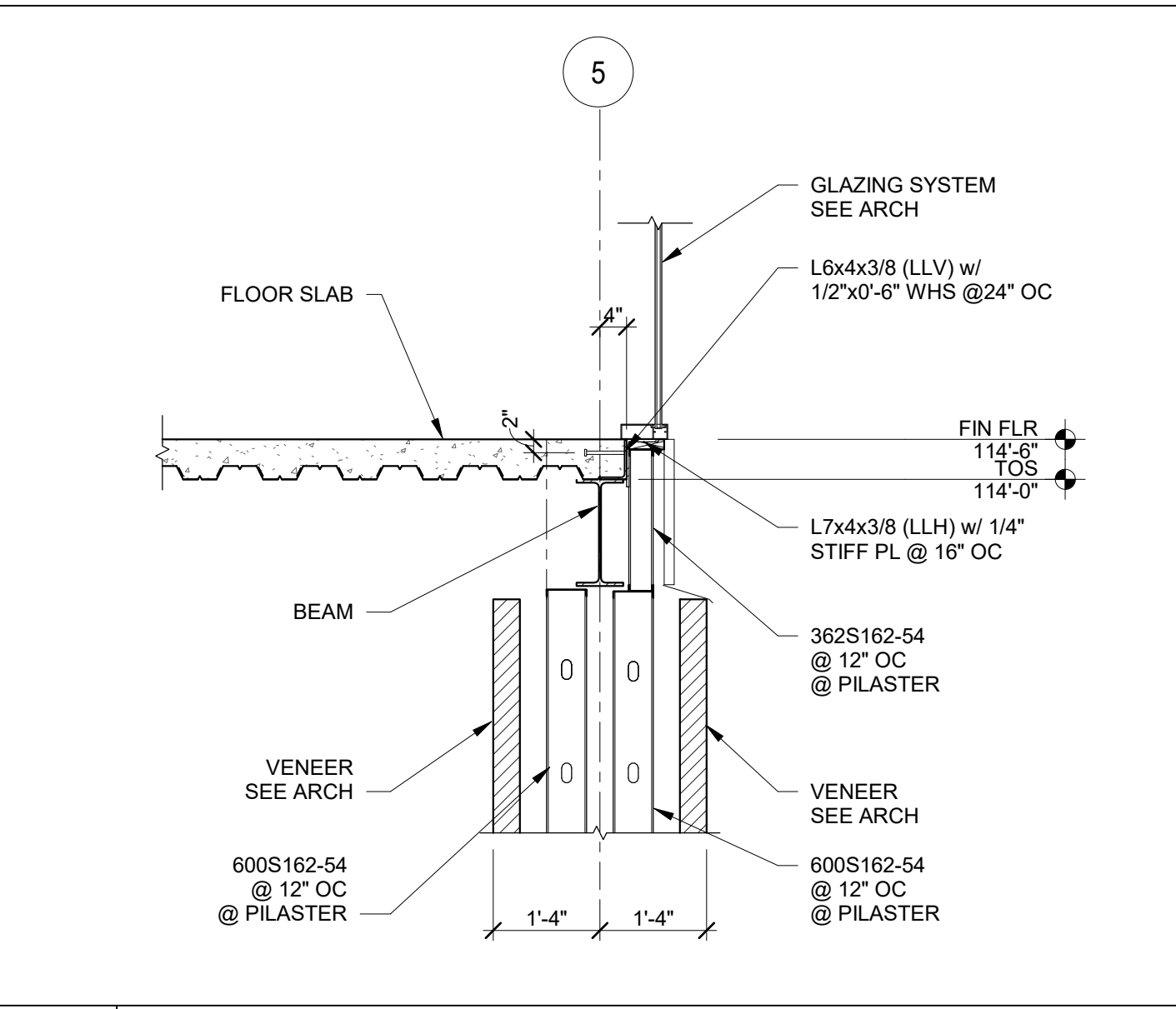
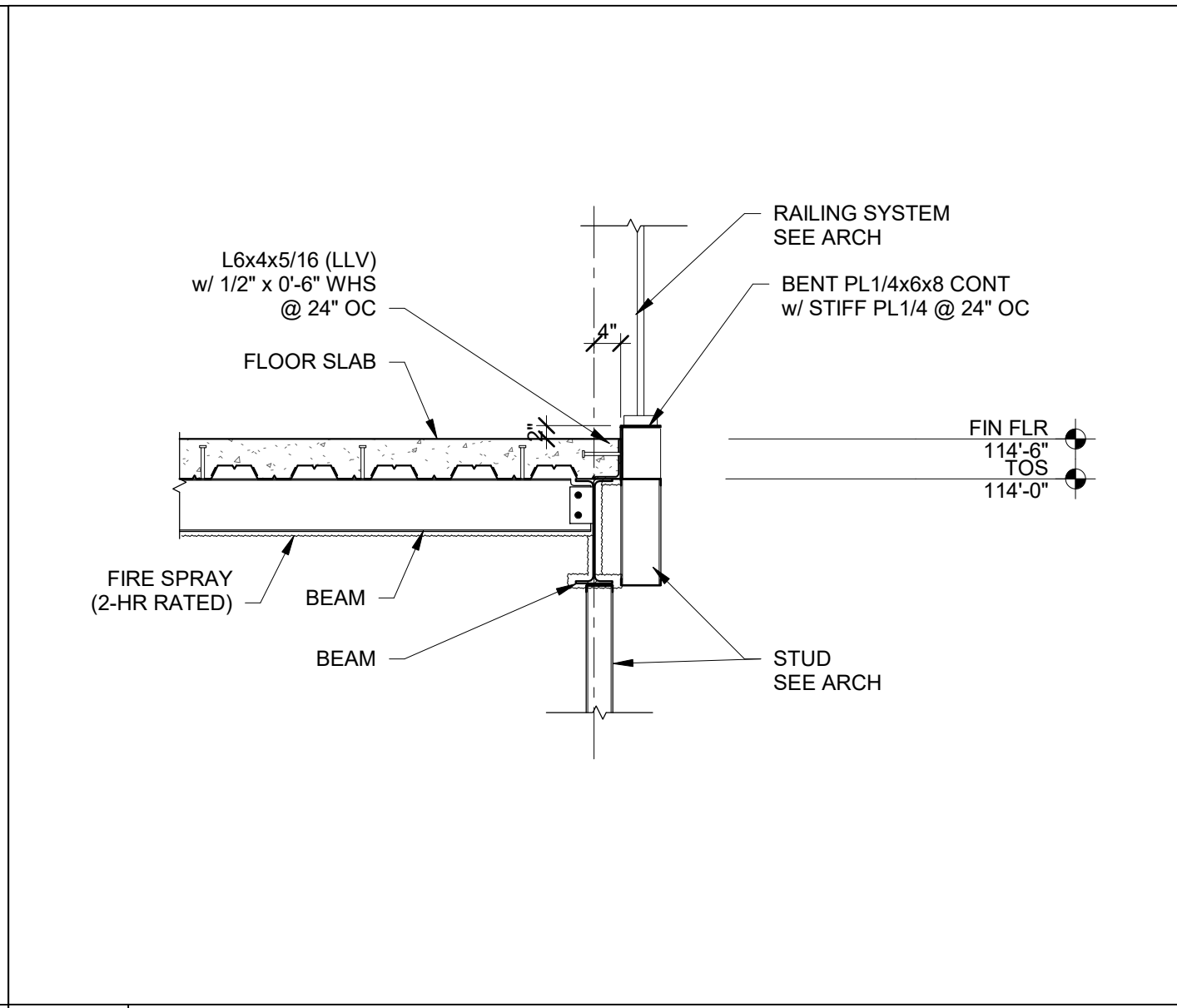
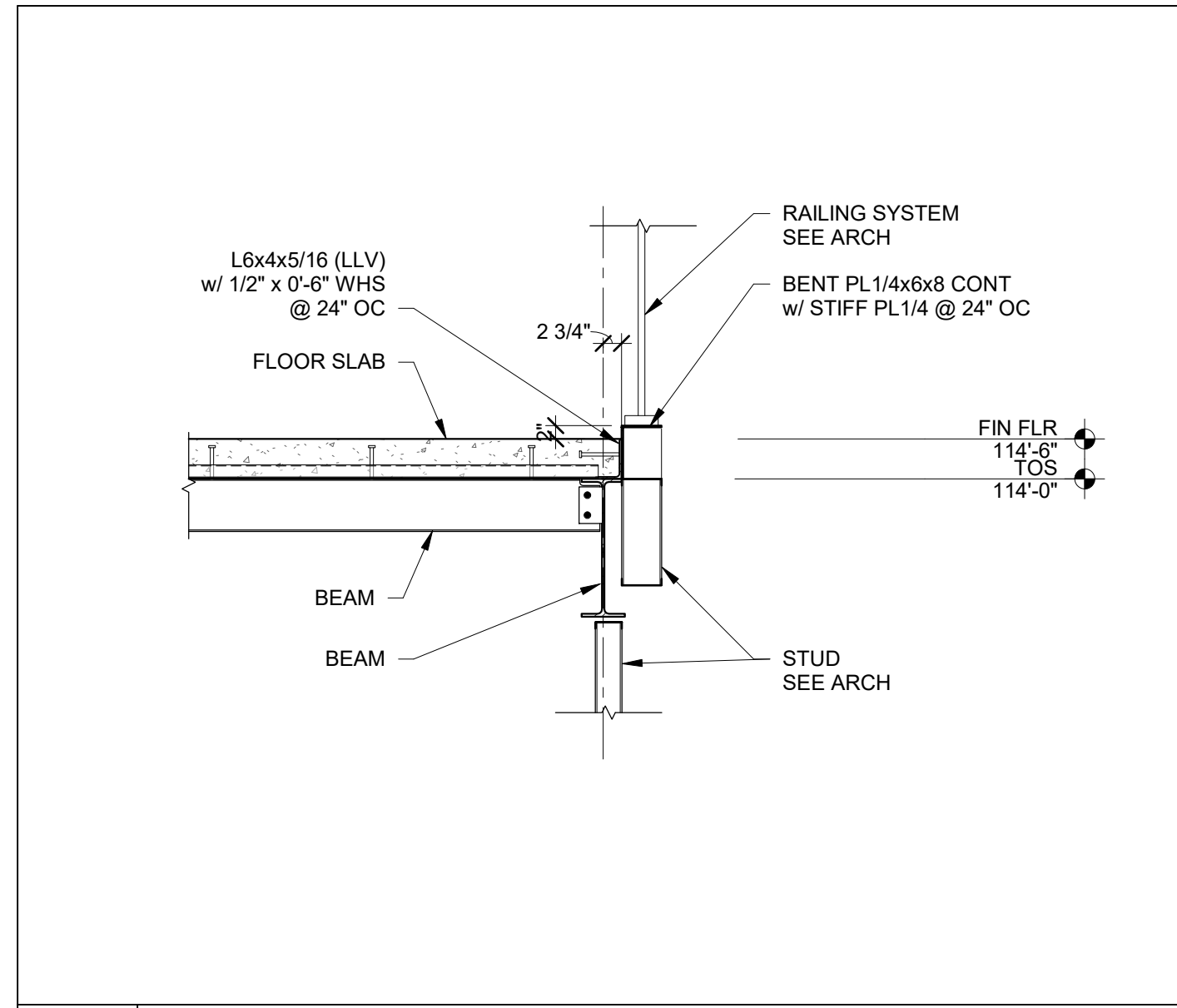

10/24/2017 5:31:54 PM  
C:\Revit\Local\Revit\2018\017-275 Little Chute Structural (local).rvt



10/24/2017 5:31:56 PM  
 C:\revit\Local\Revit\2016\017-275 Little Chute Structural (local) 2016.rvt

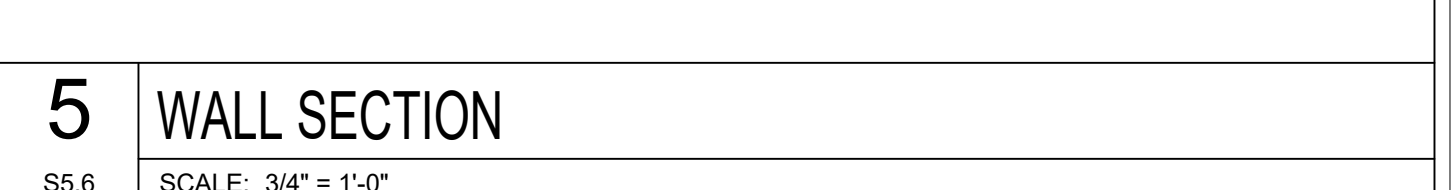
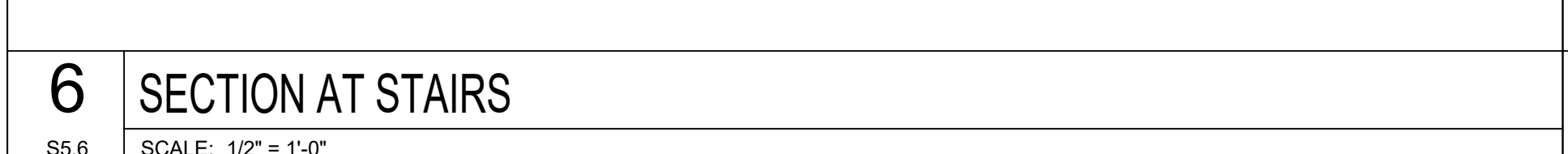
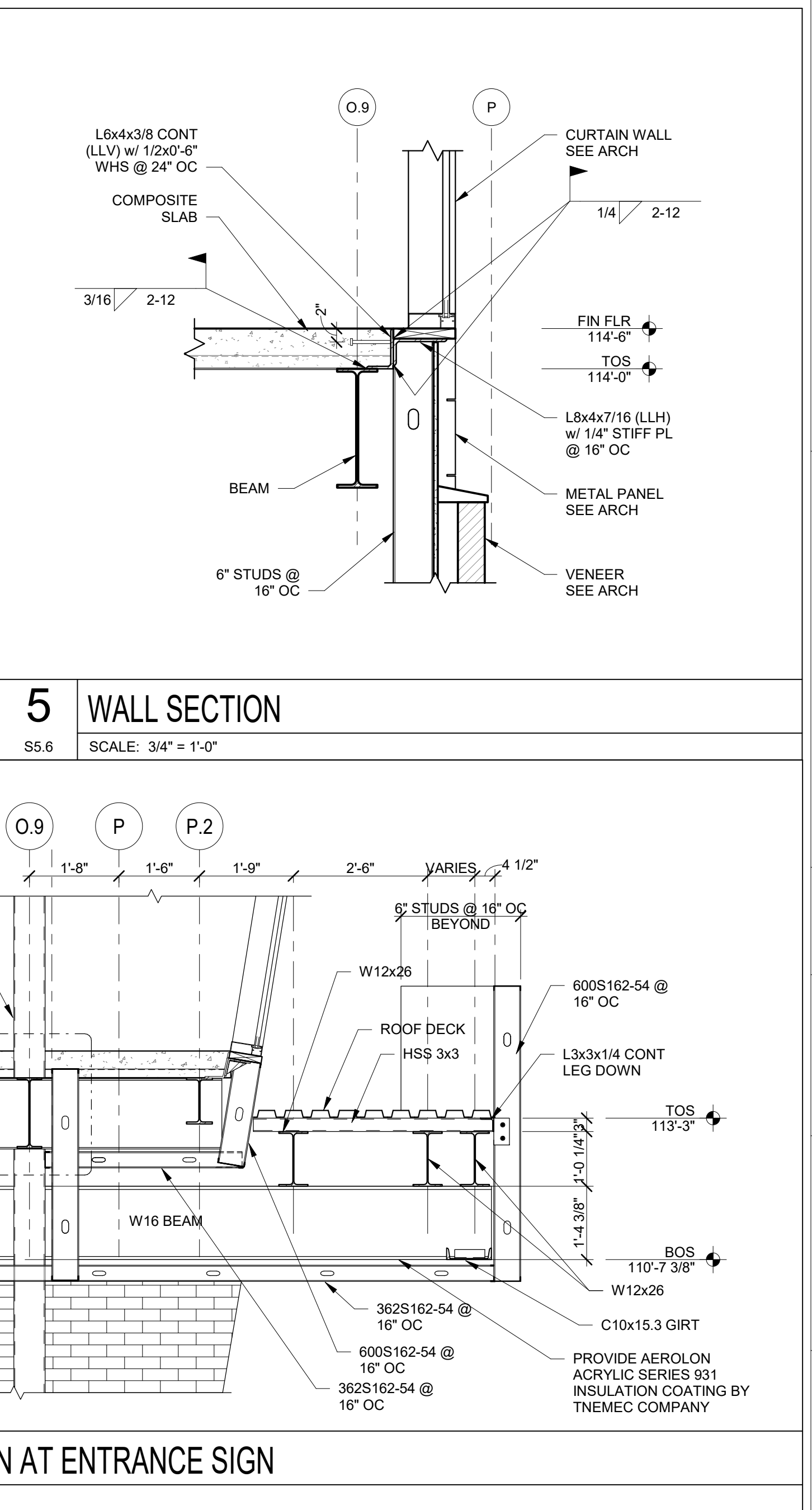
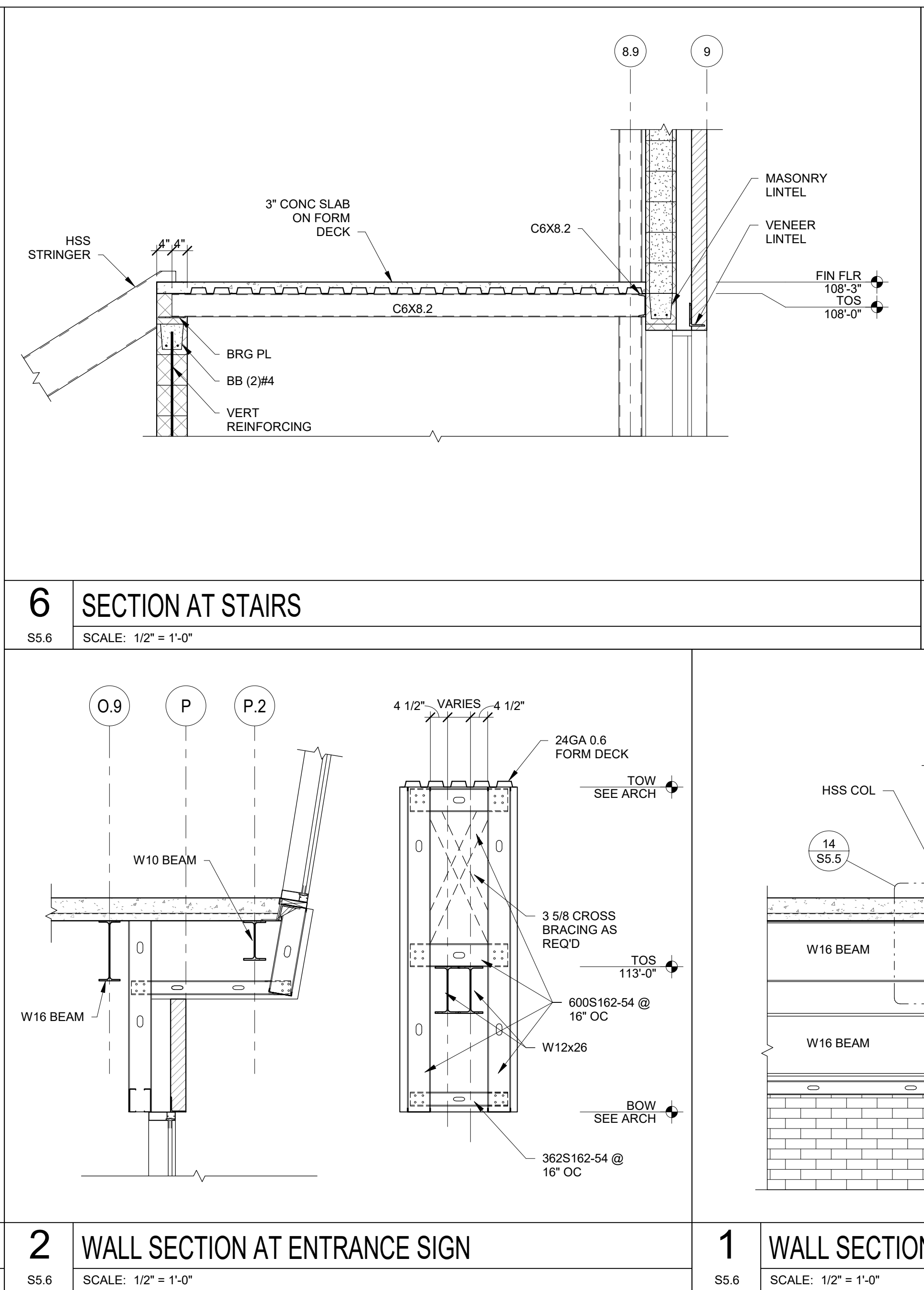
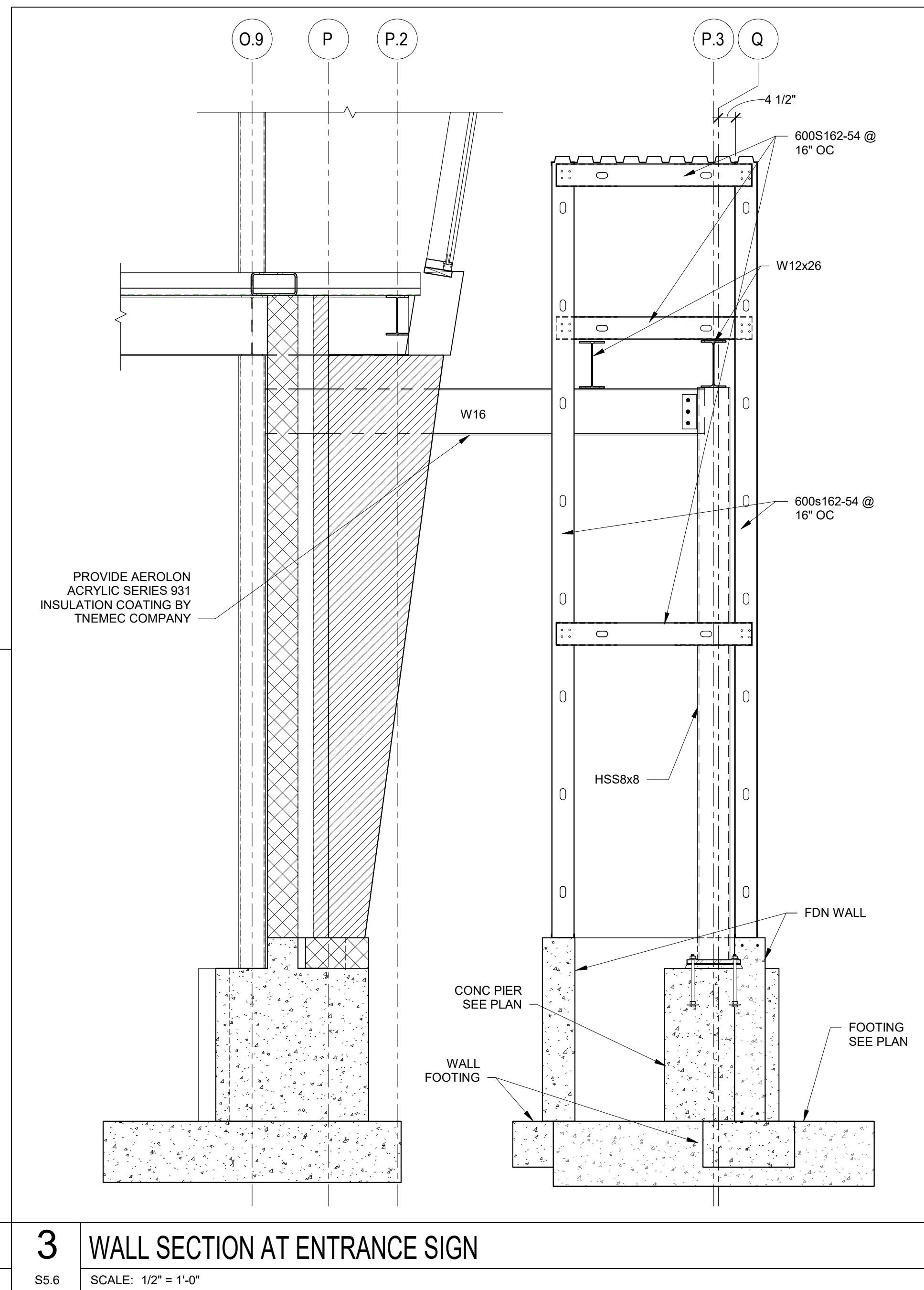
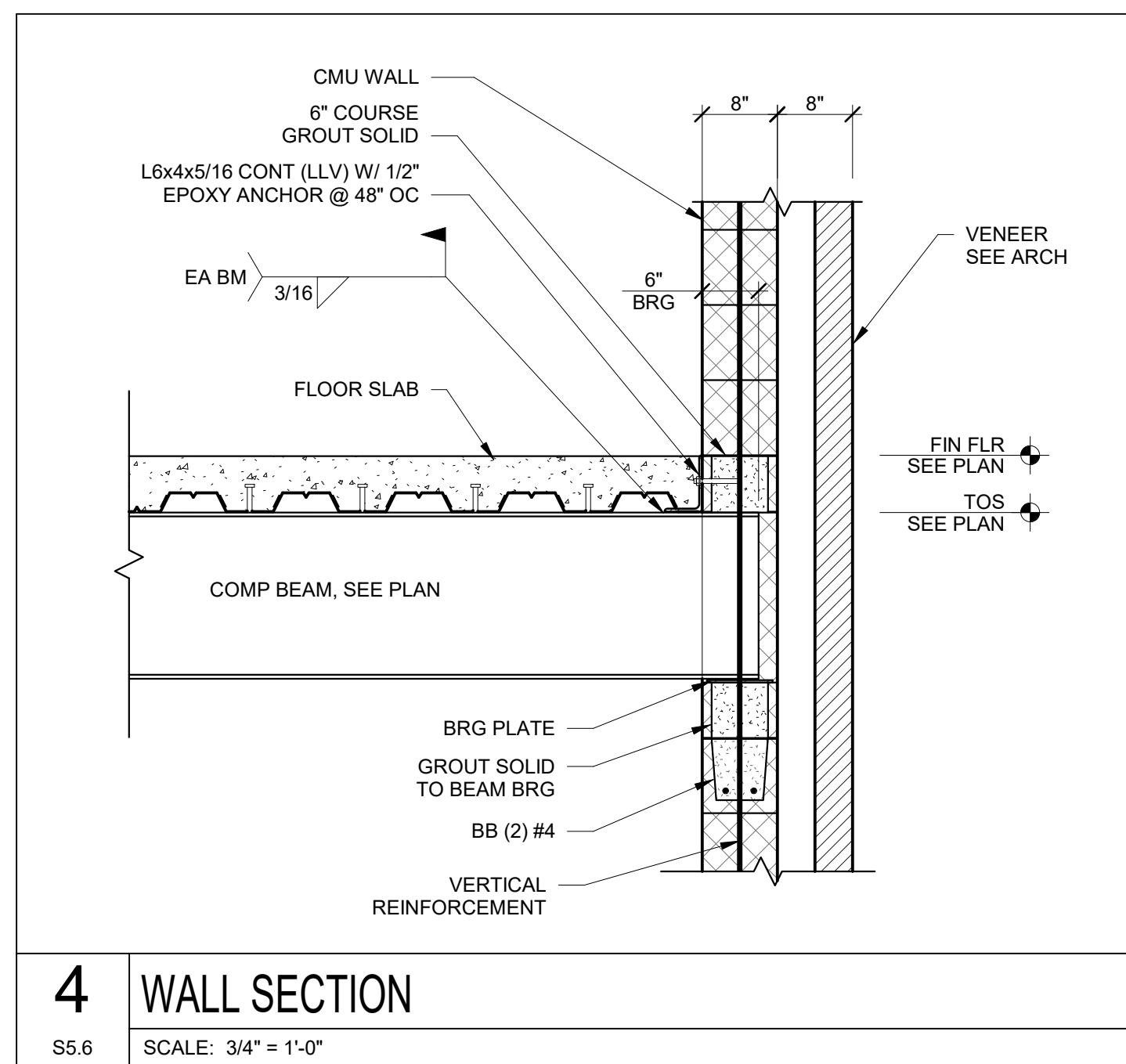

**Office Locations:**  
**Milwaukee**  
 829 S. 1st Street  
 Milwaukee, Wisconsin 53204  
 T: 414.226.0200  
**Sheboygan**  
 1227A North 8th Street  
 PO Box 955  
 Sheboygan, Wisconsin  
 53082  
 T: 920.459.4200  
 www.brayarch.com



**Project Title:**  
 ADDITION AND RENOVATION TO  
**LITTLE CHUTE HIGH/MIDDLE/INTERMEDIATE SCHOOL**  
 Little Chute Area School District  
 1402 Freedom Rd Little Chute, WI 54140

**REVISIONS:**

NO.	DATE	DESCRIPTION
1	9/25/17	Addendum 1

**Project Number:**  
**3294**  
**Issued For:**  
**BID SET-1**

**Sheet Title:**  
**SECTIONS AND DETAILS**

**Sheet Number:**  
**S5.6**





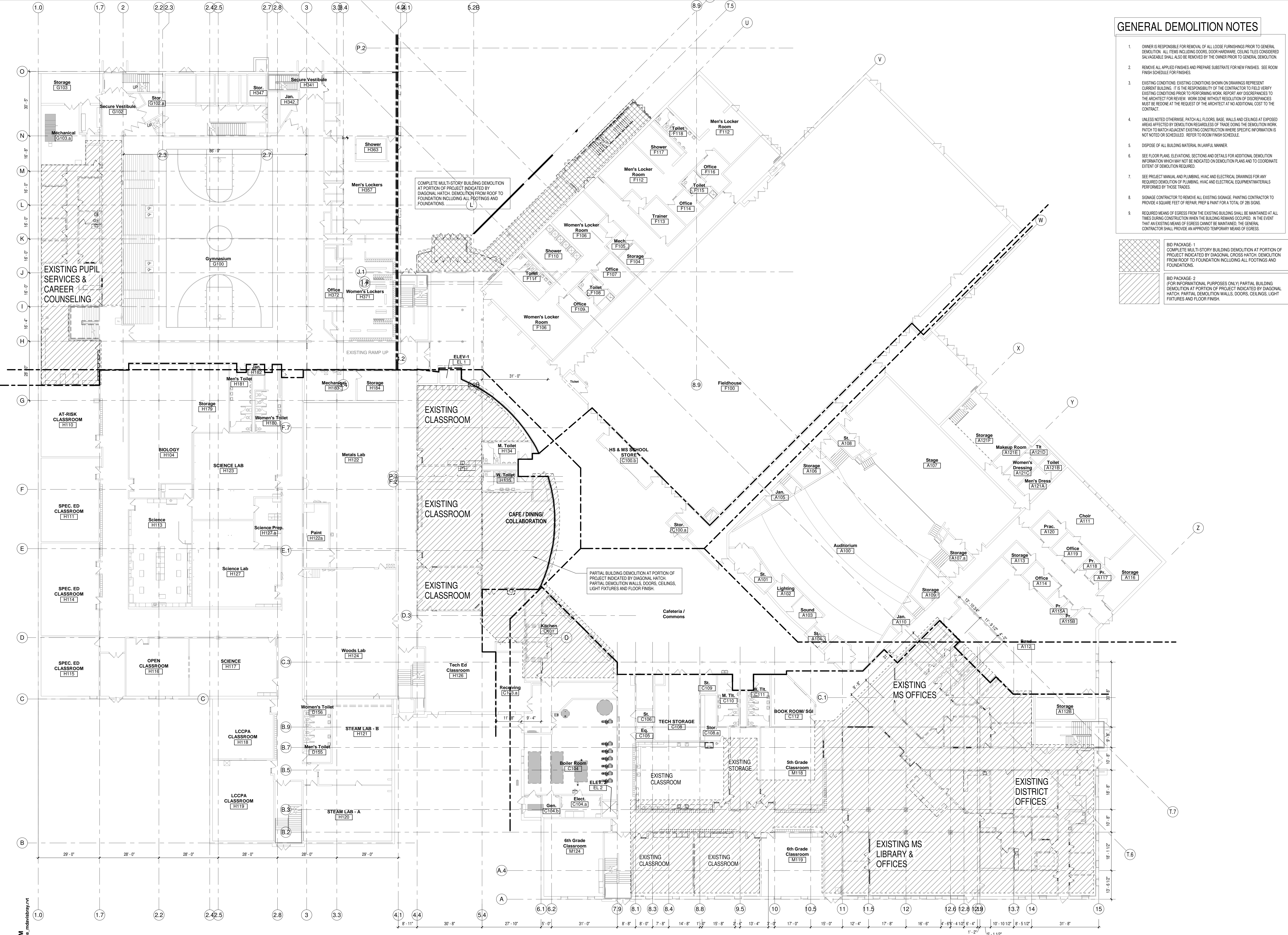

**GENERAL DEMOLITION NOTES**

- OWNER IS RESPONSIBLE FOR REMOVAL OF ALL LOOSE FURNISHINGS PRIOR TO GENERAL DEMOLITION. ALL ITEMS INCLUDING DOORS, DOOR HARDWARE, CEILING TILES CONSIDERED SALVAGEABLE SHALL ALSO BE REMOVED BY THE OWNER PRIOR TO GENERAL DEMOLITION.
- REMOVE ALL APPLIED FINISHES AND PREPARE SUBSTRATE FOR NEW FINISHES. SEE ROOM FINISH SCHEDULE FOR FINISHES.
- EXISTING CONDITIONS: EXISTING CONDITIONS SHOWN ON DRAWINGS REPRESENT CURRENT BUILDING. IT IS THE RESPONSIBILITY OF THE CONTRACTOR TO FIELD VERIFY EXISTING CONDITIONS PRIOR TO PERFORMING WORK. REPORT ANY DISCREPANCIES TO THE ARCHITECT FOR REVIEW. WORK DONE WITHOUT RESOLUTION OF DISCREPANCIES MUST BE REDONE AT THE REQUEST OF THE ARCHITECT AT NO ADDITIONAL COST TO THE CONTRACTOR.
- UNLESS NOTED OTHERWISE, PATCH ALL FLOORS, BASE, WALLS AND CEILINGS AT EXPOSED AREAS AFFECTED BY DEMOLITION REGARDLESS OF TRADE. DOING THE DEMOLITION WORK PRIOR TO MATCH ADJACENT EXISTING CONSTRUCTION WHERE SPECIFIC INFORMATION IS NOT NOTED OR SCHEDULED. REFER TO ROOM FINISH SCHEDULE.
- DISPOSE OF ALL BUILDING MATERIAL IN LAWFUL MANNER.
- SEE FLOOR PLANS, ELEVATIONS, SECTIONS AND DETAILS FOR ADDITIONAL DEMOLITION INFORMATION WHICH MAY NOT BE INDICATED ON DEMOLITION PLANS AND TO COORDINATE EXTENT OF DEMOLITION REQUIRED.
- SEE PROJECT MANUAL AND PLUMBING, HVAC AND ELECTRICAL DRAWINGS FOR ANY REQUIRED DEMOLITION OF PLUMBING, HVAC AND ELECTRICAL EQUIPMENT/MATERIALS PERFORMED BY THOSE TRADES.
- SONAGE CONTRACTOR TO REMOVE ALL EXISTING SONAGE. PAINTING CONTRACTOR TO PROVIDE 4 SQUARE FEET OF REPAIR, PREP & PAINT FOR A TOTAL OF 285 SIGNS.
- REQUIRED MEANS OF EGRESS FROM THE EXISTING BUILDING SHALL BE MAINTAINED AT ALL TIMES DURING CONSTRUCTION WHEN THE BUILDING REMAINS OCCUPIED. IN THE EVENT THAT AN EXISTING MEANS OF EGRESS CANNOT BE MAINTAINED, THE GENERAL CONTRACTOR SHALL PROVIDE AN APPROVED TEMPORARY MEANS OF EGRESS.

**BID PACKAGE - 1**  
COMPLETE MULTI-STORY BUILDING DEMOLITION AT PORTION OF PROJECT INDICATED BY DIAGONAL CROSS-HATCH. DEMOLITION FROM ROOF TO FOUNDATION INCLUDING ALL FOOTINGS AND FOUNDATIONS.

**BID PACKAGE - 2**  
FOR INFORMATIONAL PURPOSES ONLY: PARTIAL BUILDING DEMOLITION AT PORTION OF PROJECT INDICATED BY DIAGONAL HATCH. PARTIAL DEMOLITION WALLS, DOORS, CEILINGS, LIGHT FIXTURES AND FLOOR FINISH.



**Office Locations:**

**Milwaukee**  
829 S. 1st Street  
Milwaukee, Wisconsin 53204  
T: 414.226.0200

**Sheboygan**  
1227A North 8th Street  
PO Box 955  
Sheboygan, Wisconsin 53082  
T: 920.459.4200  
www.brayarch.com

Project Title:  
**ADDITION AND RENOVATION TO LITTLE CHUTE HIGH/MIDDLE/INTERMEDIATE SCHOOL**

REVISIONS:  
DATE DESCRIPTION

**NOT FOR CONSTRUCTION**

Project Number:  
**3294**

Issued For:  
**90% PROGRESS SET**

Sheet Title:  
**FIRST FLOOR DEMOLITION PLAN - OVERALL**

Sheet Number:  
**AD1.1**

10/24/2017 4:40:39 PM  
Z:\Projects\3294\_Little Chute\_in\braybray.rvt

**FOR INFORMATIONAL PURPOSES ONLY**

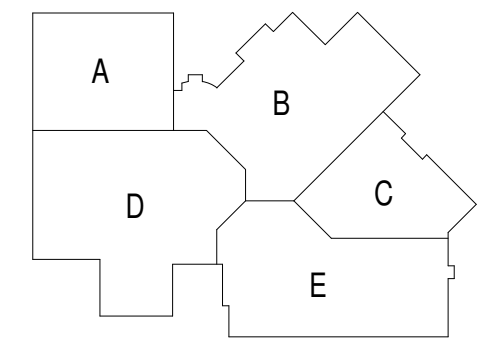



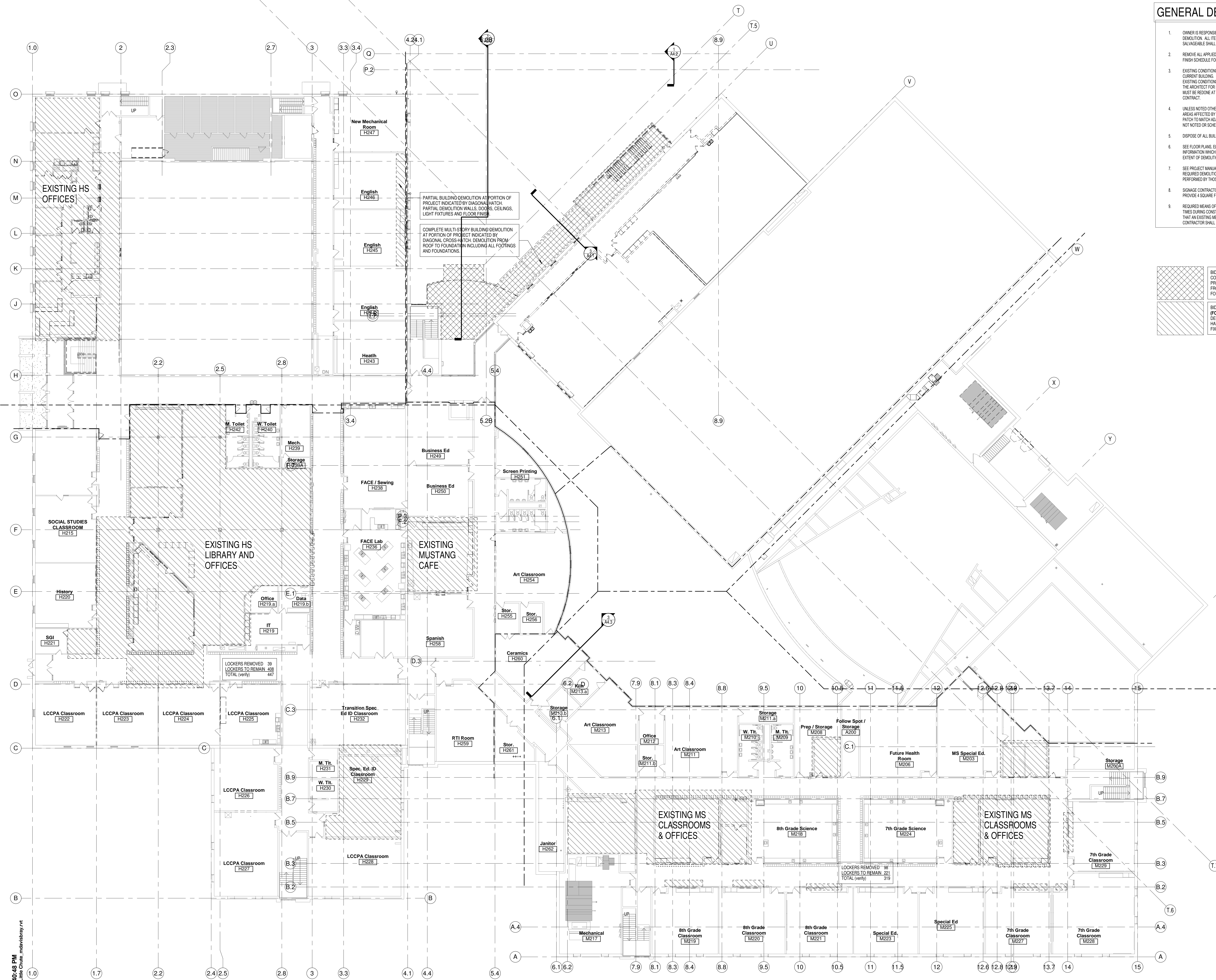

**GENERAL DEMOLITION NOTES**

- OWNER IS RESPONSIBLE FOR REMOVAL OF ALL LOOSE FURNISHINGS PRIOR TO GENERAL DEMOLITION. ALL ITEMS INCLUDING DOORS, DOOR HARDWARE, CEILING TILES CONSIDERED SALVAGEABLE SHALL ALSO BE REMOVED BY THE OWNER PRIOR TO GENERAL DEMOLITION.
- REMOVE ALL APPLIED FINISHES AND PREPARE SUBSTRATE FOR NEW FINISHES. SEE ROOM FINISH SCHEDULE FOR FINISHES.
- EXISTING CONDITIONS: EXISTING CONDITIONS SHOWN ON DRAWINGS REPRESENT CURRENT BUILDING. IT IS THE RESPONSIBILITY OF THE CONTRACTOR TO FIELD VERIFY EXISTING CONDITIONS PRIOR TO PERFORMING WORK. REPORT ANY DISCREPANCIES TO THE ARCHITECT FOR REVIEW. WORK DONE WITHOUT RESOLUTION OF DISCREPANCIES MUST BE REDONE AT THE REQUEST OF THE ARCHITECT AT NO ADDITIONAL COST TO THE CONTRACTOR.
- UNLESS NOTED OTHERWISE, PATCH ALL FLOORS, BASE, WALLS AND CEILINGS AT EXPOSED AREAS AFFECTED BY DEMOLITION REGARDLESS OF TRADE. DOING THE DEMOLITION WORK PATCH TO MATCH ADJACENT EXISTING CONSTRUCTION WHERE SPECIFIC INFORMATION IS NOT NOTED OR SCHEDULED. REFER TO ROOM FINISH SCHEDULE.
- DISPOSE OF ALL BUILDING MATERIAL IN LAWFUL MANNER.
- SEE FLOOR PLANS, ELEVATIONS, SECTIONS AND DETAILS FOR ADDITIONAL DEMOLITION INFORMATION WHICH MAY NOT BE INDICATED ON DEMOLITION PLANS AND TO COORDINATE EXTENT OF DEMOLITION REQUIRED.
- SEE PROJECT MANUAL AND PLUMBING, HVAC AND ELECTRICAL DRAWINGS FOR ANY REQUIRED DEMOLITION OF PLUMBING, HVAC AND ELECTRICAL EQUIPMENT/MATERIALS PERFORMED BY THOSE TRADES.
- SIGNAGE CONTRACTOR TO REMOVE ALL EXISTING SIGNAGE. PAINTING CONTRACTOR TO PROVIDE 4 SQUARE FEET OF REPAIR, PREP & PAINT FOR A TOTAL OF 285 SIGNS.
- REQUIRED MEANS OF EGRESS FROM THE EXISTING BUILDING SHALL BE MAINTAINED AT ALL TIMES DURING CONSTRUCTION WHEN THE BUILDING REMAINS OCCUPIED. IN THE EVENT THAT AN EXISTING MEANS OF EGRESS CANNOT BE MAINTAINED, THE GENERAL CONTRACTOR SHALL PROVIDE AN APPROVED TEMPORARY MEANS OF EGRESS.

	BID PACKAGE 1 COMPLETE MULTI-STORY BUILDING DEMOLITION AT PORTION OF PROJECT INDICATED BY DIAGONAL CROSS HATCH. DEMOLITION FROM ROOF TO FOUNDATION INCLUDING ALL FOOTINGS AND FOUNDATIONS.
	BID PACKAGE 2 (FOR INFORMATIONAL PURPOSES ONLY) PARTIAL BUILDING DEMOLITION AT PORTION OF PROJECT INDICATED BY DIAGONAL HATCH. PARTIAL DEMOLITION WALLS, DOORS, CEILINGS, LIGHT FIXTURES AND FLOOR FINISH.



**Office Locations:**

**Milwaukee**  
829 S. 1st Street  
Milwaukee, Wisconsin 53204  
T: 414.226.0200

**Sheboygan**  
1227A North 8th Street  
PO Box 955  
Sheboygan, Wisconsin  
53082  
T: 920.459.4200  
[www.brayarch.com](http://www.brayarch.com)

Project Title:  
**ADDITION AND RENOVATION TO  
LITTLE CHUTE HIGH/MIDDLE/INTERMEDIATE  
SCHOOL**  
Little Chute Area School District  
1402 Freedom Rd Little Chute, WI 54140

REVISIONS:

DATE	DESCRIPTION

**NOT FOR  
CONSTRUCTION**

Project Number:  
**3294**

Issued For:  
**90% PROGRESS SET**

Sheet Title:  
**SECOND FLOOR  
DEMOLITION  
PLAN - OVERALL**

Sheet Number:  
**AD1.2**

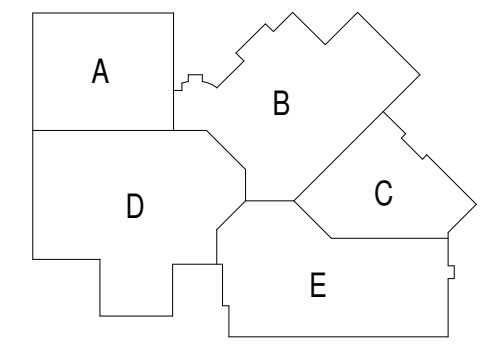

**FOR INFORMATIONAL  
PURPOSES ONLY**

10/24/2017 4:40:48 PM  
Z:\Projects\3294\_Little Chute\_Midbrary.rvt



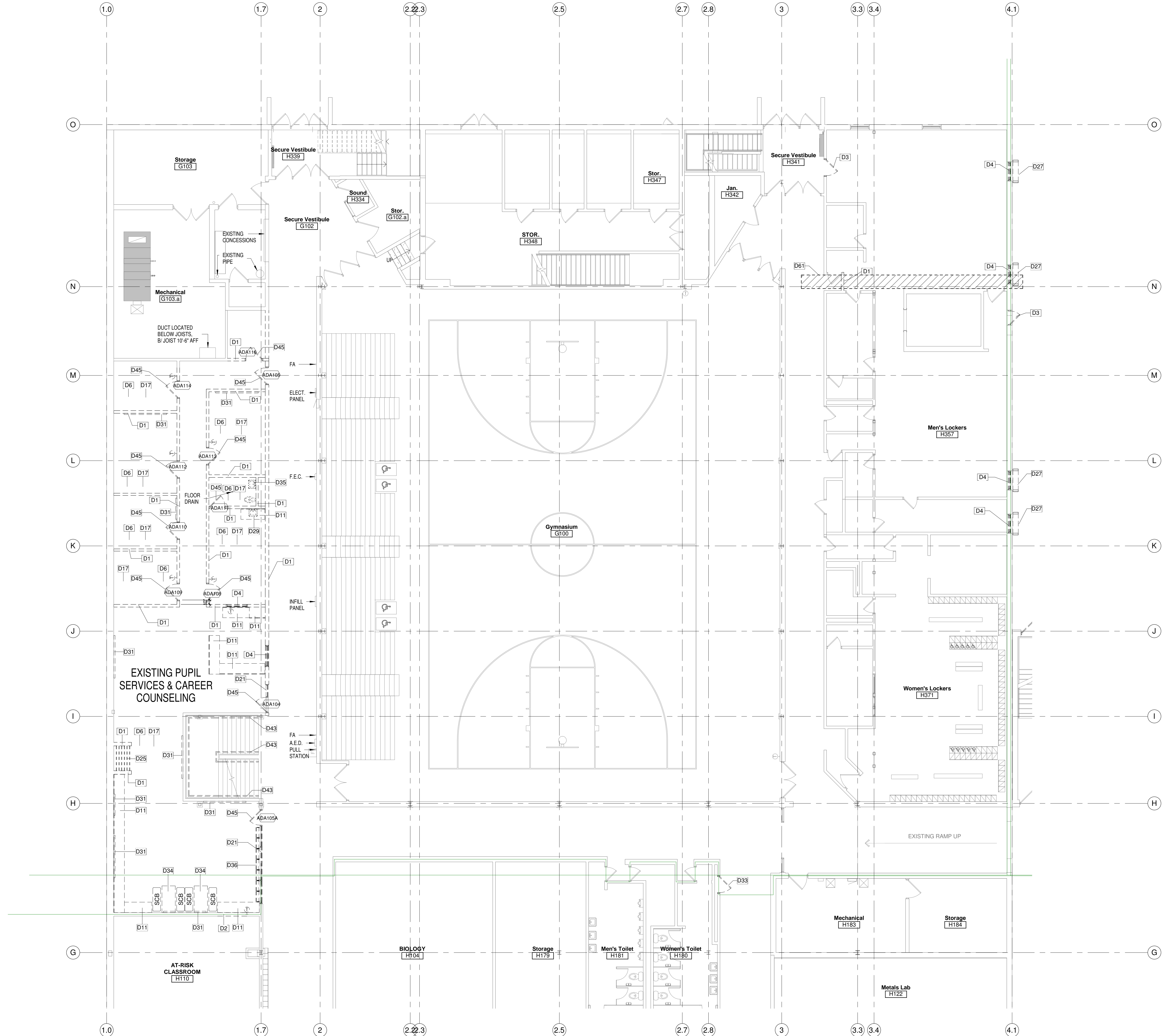

**GENERAL DEMOLITION NOTES**

- OWNER IS RESPONSIBLE FOR REMOVAL OF ALL LOOSE FURNISHINGS PRIOR TO GENERAL DEMOLITION. ALL ITEMS INCLUDING DOORS, DOOR HARDWARE, CEILING TILES CONSIDERED SALVAGEABLE SHALL ALSO BE REMOVED BY THE OWNER PRIOR TO GENERAL DEMOLITION.
- REMOVE ALL APPLIED FINISHES AND PREPARE SUBSTRATE FOR NEW FINISHES. SEE ROOM FINISH SCHEDULE FOR FINISHES.
- EXISTING CONDITIONS: EXISTING CONDITIONS SHOWN ON DRAWINGS REPRESENT CURRENT BUILDING. IT IS THE RESPONSIBILITY OF THE CONTRACTOR TO FIELD VERIFY EXISTING CONDITIONS PRIOR TO PERFORMING WORK. REPORT ANY DISCREPANCIES TO THE ARCHITECT FOR REVIEW. WORK DONE WITHOUT RESOLUTION OF DISCREPANCIES MUST BE REDONE AT THE REQUEST OF THE ARCHITECT AT NO ADDITIONAL COST TO THE CONTRACTOR.
- UNLESS NOTED OTHERWISE, PATCH ALL FLOORS, BASE, WALLS AND CEILINGS AT EXPOSED AREAS AFFECTED BY DEMOLITION REGARDLESS OF TRADE. DOING THE DEMOLITION WORK PRIOR TO MATCH ADJACENT EXISTING CONSTRUCTION WHERE SPECIFIC INFORMATION IS NOT NOTED OR SCHEDULED. REFER TO ROOM FINISH SCHEDULE.
- DISPOSE OF ALL BUILDING MATERIAL IN LAWFUL MANNER.
- SEE FLOOR PLANS, ELEVATIONS, SECTIONS AND DETAILS FOR ADDITIONAL DEMOLITION INFORMATION WHICH MAY NOT BE INDICATED ON DEMOLITION PLANS AND TO COORDINATE EXTENT OF DEMOLITION REQUIRED.
- SEE PROJECT MANUAL AND PLUMBING, HVAC AND ELECTRICAL DRAWINGS FOR ANY REQUIRED DEMOLITION OF PLUMBING, HVAC AND ELECTRICAL EQUIPMENT/MATERIALS PERFORMED BY THOSE TRADES.
- SIGNAGE CONTRACTOR TO REMOVE ALL EXISTING SIGNAGE. PAINTING CONTRACTOR TO PROVIDE 4 SQUARE FEET OF REPAIR, PREP & PAINT FOR A TOTAL OF 285 SIGNS.
- REQUIRED MEANS OF EGRESS FROM THE EXISTING BUILDING SHALL BE MAINTAINED AT ALL TIMES DURING CONSTRUCTION WHEN THE BUILDING REMAINS OCCUPIED. IN THE EVENT THAT AN EXISTING MEANS OF EGRESS CANNOT BE MAINTAINED, THE GENERAL CONTRACTOR SHALL PROVIDE AN APPROVED TEMPORARY MEANS OF EGRESS.

**GENERAL NOTES**

- D1 DEMOLISH WALL, PATCH FLOOR AND JAMBS TO RECEIVE NEW FINISHES
- D2 DEMOLISH PORTION OF WALL FOR NEW DOOR & FRAME, BORROWED LIGHT, WINDOW OR WALL OPENING. PATCH FLOOR & JAMBS TO RECEIVE NEW FINISH. SEE DEMO & FLOOR PLANS TO COORDINATE EXTENT OF DEMOLITION.
- D3 DEMOLISH DOOR AND FRAME
- D4 DEMOLISH WINDOW/ BORROWED LIGHT, WINDOW SILL, AND WINDOW FLASHING
- D6 DEMOLISH FLOOR FINISH AND BASE. PREPARE FLOOR CORRECTLY TO RECEIVE SCHEDULED FINISHES
- D11 DEMOLISH CASEWORK AND COUNTERTOP
- D17 DEMOLISH CEILING
- D21 DEMOLISH STOREFRONT
- D25 REMOVE EXISTING FOLDING PARTITION
- D27 SAW CUT & REMOVE EXISTING CONCRETE WINDOW TRIM
- D29 REMOVE EXISTING SINK
- D31 REMOVE/SALVAGE EXISTING WHITE/TACK/SMART BOARDS
- D33 REMOVE EXISTING TEMPORARY PARTITION & DOOR
- D34 REMOVE SEATING BOOTHS & TABLES
- D35 REMOVE EXISTING PLUMBING FIXTURES, SINK, GRAB BARS, & DISPENSERS
- D36 REMOVE EXISTING BLINDS
- D43 REMOVE EXISTING METAL RAIL
- D45 REMOVE EXISTING DOOR & FRAME - SALVAGE HARDWARE FOR REUSE & RETURN TO OWNER (SEE DOOR SCHEDULE)
- D61 SAWCUT REMOVE EXISTING FLOOR SLAB AS NEEDED FOR NEW PLUMBING (SEE PLUMBING PLANS)

DEMOLITION DOOR SCHEDULE				DEMOLITION DOOR SCHEDULE			
DOOR NO.	HARDWARE GROUP	New Location	Comments	DOOR NO.	HARDWARE GROUP	New Location	Comments
ADA104	OL	G102		ADC141	ORR		
ADA105	OL	D214		ADC141A	OL	P107	
ADA105A	OR	H109		ADC142	OR	D203	
ADA108	OR	H109A		ADC142A	OR	B109B	
ADA109	OL	D213		ADC207	ORR		
ADA110	OL	D208		ADC208	OR	B114	
ADA111	TL	D207		ADC209	ORR		
ADA112	OL	D204		ADC214	SL	M107A	
ADA113	OR	D212		ADC235	ORR		
ADA114	OL	B116		ADD106	CL	B106	
ADA116	OR	D210		ADD106A	CL	B104	
ADA204	OL	B113		ADD108	ORR		
ADA205				ADD110	SR		
ADA208	OL	B120B		ADD111	OL	C113D	
ADA211	TR	D205		ADD112	SLR	H126A	
ADA212	TL	B102A		ADD113	OR	B120C	
ADA213	OL	B120A		ADD114	OL	C101D	
ADA214	OL	B110		ADD115	OR	B121	
ADA215	CL	B112A		ADD116	OR	B121A	
ADA216	OR	D203A		ADD119	SL		
ADA217	TL	B121B		ADD120	OL	H229C	
ADA220	CL	B117		ADD121	OR	M104	
ADA222	CL	B112		ADD122	ORR		
ADA222A	OL	B109		ADD122A	DO	F201B	
ADA222B	CR	C102		ADD123	OL	H226A	
ADA224	SR	B115		ADD124	OR	B200B	
ADA228	SL	F204A		ADD125	OR	P100	
ADA256	CR	B118		ADD127	OL	H222B	
ADA257	CL	B108		ADD128	OR	P106	
ADA258	OL	B107		ADD129	OL	H218	
ADA264	DO	G101		ADD130	SL		
ADA269	OL	B105		ADD131	SLR		
ADA269A	OL			ADD133	SL		
ADA269B	ORR			ADD134	SL		
ADC103	DO	F201T		ADD135	SL		
ADC106	ORR			ADD136	SL		
ADC107	ORR			ADD138	DO	F201A	
ADC112	ORR			ADD202	SL		
ADC114	OLR			ADD204	SR	C102A	
ADC114A	OLR			ADD214	OR	P108	
ADC116	OLR			ADD216	OLR		
ADC116A	OLR	M106A		ADE102	DO	B200E	NEW
ADC127	OL	P102		ADF121	DO	B200D	
ADC132	SLR	B122		ADF203	OR	P100B	
ADC133	DO	G200A		ADF203A	OR	H217.c	
ADC133A	DO			ADF204	DO	M115A	
ADC134	OLR			ADF204A	OL	H217.b	NEW
ADC137	OR	D206		ADF205	SL		NEW
ADC140	ORR			ADF252	OR	H214	

**FOR INFORMATIONAL PURPOSES ONLY**

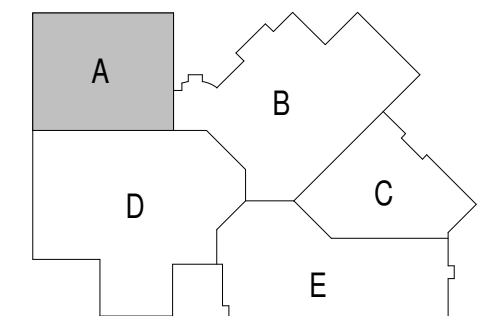

**Office Locations:**  
**Milwaukee**  
 829 S. 1st Street  
 Milwaukee, Wisconsin 53204  
 T: 414.226.0200  
**Sheboygan**  
 1227A North 8th Street  
 PO Box 955  
 Sheboygan, Wisconsin 53082  
 T: 920.459.4200  
 www.brayarch.com

**Project Title:**  
 ADDITION AND RENOVATION TO  
**LITTLE CHUTE HIGH/MIDDLE/INTERMEDIATE SCHOOL**  
 Little Chute Area School District  
 1402 Freedom Rd Little Chute, WI 54140

**REVISIONS:**

NO.	DATE	DESCRIPTION
1	9/29/17	ADD
2	10/18/17	PRELIMINARY SHEET-1

**NOT FOR CONSTRUCTION**

Project Number:  
**3294**

Issued For:  
**90% PROGRESS SET**

Sheet Title:  
**FIRST FLOOR DEMOLITION PLAN - UNIT A**

Sheet Number:  
**AD1.A1**



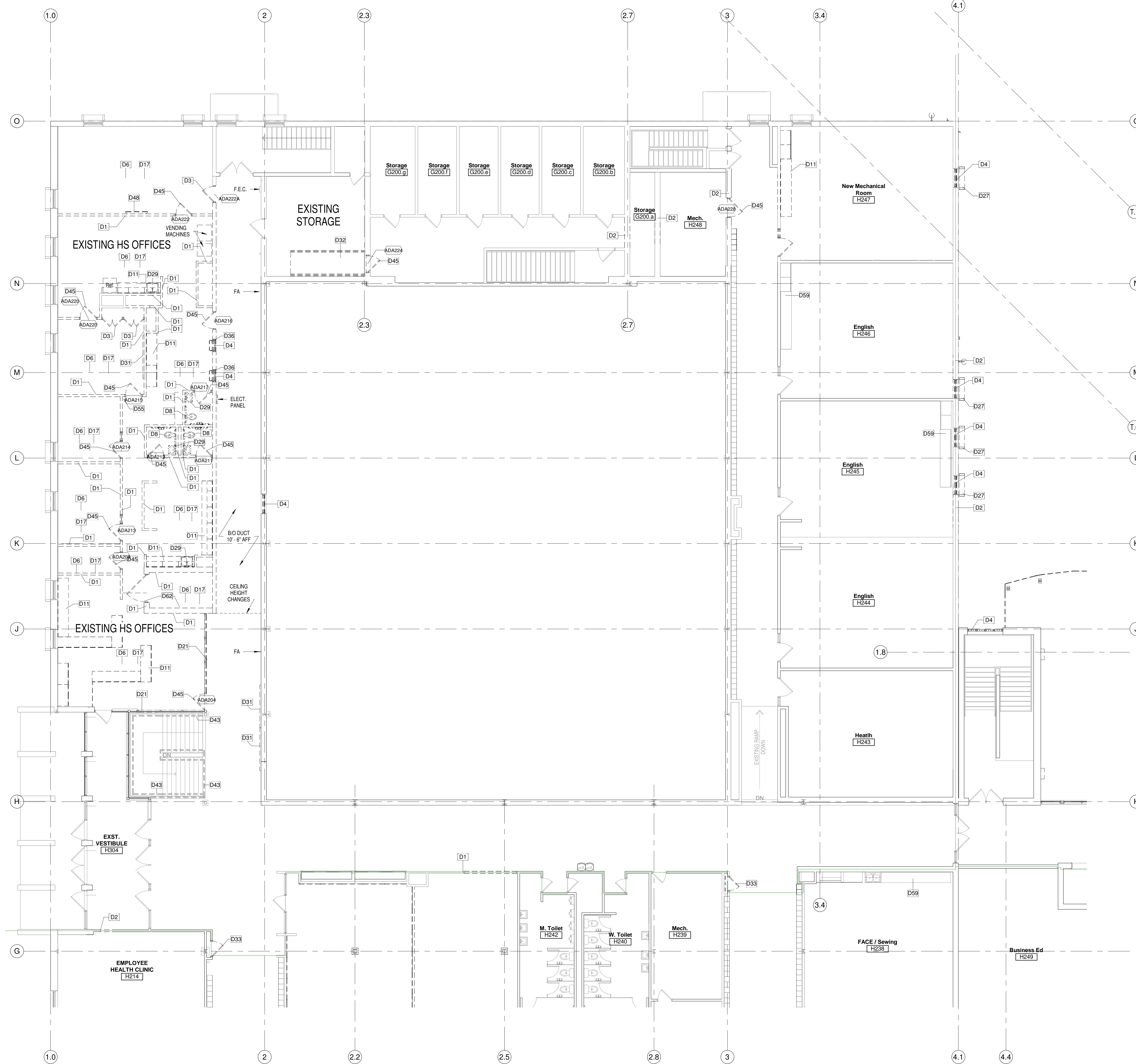

**GENERAL DEMOLITION NOTES**

- OWNER IS RESPONSIBLE FOR REMOVAL OF ALL LOOSE FURNISHINGS PRIOR TO GENERAL DEMOLITION. ALL ITEMS INCLUDING DOORS, DOOR HARDWARE, CEILING TILES CONSIDERED SALVAGEABLE SHALL ALSO BE REMOVED BY THE OWNER PRIOR TO GENERAL DEMOLITION.
- REMOVE ALL APPLIED FINISHES AND PREPARE SUBSTRATE FOR NEW FINISHES. SEE ROOM FINISH SCHEDULE FOR FINISHES.
- EXISTING CONDITIONS: EXISTING CONDITIONS SHOWN ON DRAWINGS REPRESENT CURRENT BUILDING. IT IS THE RESPONSIBILITY OF THE CONTRACTOR TO FIELD VERIFY EXISTING CONDITIONS PRIOR TO PERFORMING WORK. REPORT ANY DISCREPANCIES TO THE ARCHITECT FOR REVIEW. WORK DONE WITHOUT RESOLUTION OF DISCREPANCIES MUST BE REDONE AT THE REQUEST OF THE ARCHITECT AT NO ADDITIONAL COST TO THE CONTRACTOR.
- UNLESS NOTED OTHERWISE, PATCH ALL FLOORS, BASE, WALLS AND CEILINGS AT EXPOSED AREAS AFFECTED BY DEMOLITION REGARDLESS OF TRADE. DOING THE DEMOLITION WORK PATCH TO MATCH ADJACENT EXISTING CONSTRUCTION WHERE SPECIFIC INFORMATION IS NOT NOTED OR SCHEDULED. REFER TO ROOM FINISH SCHEDULE.
- DISPOSE OF ALL BUILDING MATERIAL IN LAWFUL MANNER.
- SEE FLOOR PLANS, ELEVATIONS, SECTIONS AND DETAILS FOR ADDITIONAL DEMOLITION INFORMATION WHICH MAY NOT BE INDICATED ON DEMOLITION PLANS AND TO COORDINATE EXTENT OF DEMOLITION REQUIRED.
- SEE PROJECT MANUAL AND PLUMBING, HVAC AND ELECTRICAL DRAWINGS FOR ANY REQUIRED DEMOLITION OF PLUMBING, HVAC AND ELECTRICAL EQUIPMENT/MATERIALS PERFORMED BY THOSE TRADES.
- SIGNAGE CONTRACTOR TO REMOVE ALL EXISTING SIGNAGE. PAINTING CONTRACTOR TO PROVIDE 4 SQUARE FEET OF REPAIR, PREP & PAINT FOR A TOTAL OF 285 SIGNS.
- REQUIRED MEANS OF EGRESS FROM THE EXISTING BUILDING SHALL BE MAINTAINED AT ALL TIMES DURING CONSTRUCTION WHEN THE BUILDING REMAINS OCCUPIED. IN THE EVENT THAT AN EXISTING MEANS OF EGRESS CANNOT BE MAINTAINED, THE GENERAL CONTRACTOR SHALL PROVIDE AN APPROVED TEMPORARY MEANS OF EGRESS.

**GENERAL NOTES**

- D1 DEMOLISH WALL, PATCH FLOOR AND JAMBS TO RECEIVE NEW FINISHES
- D2 DEMOLISH PORTION OF WALL FOR NEW DOOR & FRAME, BORROWED LIGHT, WINDOW OR WALL OPENING, PATCH FLOOR & JAMBS TO RECEIVE NEW FINISH. SEE DEMO & FLOOR PLANS TO COORDINATE EXTENT OF DEMOLITION.
- D3 DEMOLISH DOOR AND FRAME
- D4 DEMOLISH WINDOW/ BORROWED LIGHT, WINDOW SILL, AND WINDOW FLASHING
- D6 DEMOLISH FLOOR FINISH AND BASE. PREPARE FLOOR CORRECTLY TO RECEIVE SCHEDULED FINISHES
- D8 DEMOLISH TOILET FIXTURE(S) & CAP AS NOTED IN PLUMBING DRAWINGS
- D11 DEMOLISH CASEWORK AND COUNTERTOP
- D17 DEMOLISH CEILING
- D21 DEMOLISH STOREFRONT
- D27 SAW CUT & REMOVE EXISTING CONCRETE WINDOW TRIM
- D29 REMOVE EXISTING SINK
- D31 REMOVE/SALVAGE EXISTING WHITE/TACK/SMART BOARDS
- D32 REMOVE EXISTING RAMP
- D33 REMOVE EXISTING TEMPORARY PARTITION & DOOR
- D36 REMOVE EXISTING BLINDS
- D43 REMOVE EXISTING METAL RAIL
- D45 REMOVE EXISTING DOOR & FRAME - SALVAGE HARDWARE FOR REUSE & RETURN TO OWNER (SEE DOOR SCHEDULE)
- D48 REMOVE/SALVAGE EXISTING WALL-MOUNTED TV - RETURN TO OWNER FOR REUSE
- D55 REMOVE EXISTING FIRE EXTINGUISHER. SALVAGE FOR REUSE.
- D59 EXISTING CABINETS & COUNTER TOP TO REMAIN
- D62 REMOVE EXISTING CMU VAULT ENCLOSURE & VAULT DOOR



**Office Locations:**  
**Milwaukee**  
 829 S. 1st Street  
 Milwaukee, Wisconsin 53204  
 T: 414.226.0200  
**Sheboygan**  
 1227A North 8th Street  
 PO Box 955  
 Sheboygan, Wisconsin  
 53082  
 T: 920.459.4200  
[www.brayarch.com](http://www.brayarch.com)

Project Title:  
**ADDITION AND RENOVATION TO  
 LITTLE CHUTE HIGH/MIDDLE/ INTERMEDIATE  
 SCHOOL**  
 Little Chute Area School District  
 1407 Freedom Rd Little Chute, WI 54140

REVISIONS:  
 DATE DESCRIPTION

**NOT FOR  
 CONSTRUCTION**

Project Number:  
**3294**

Issued For:  
**90% PROGRESS  
 SET**

Sheet Title:  
**SECOND FLOOR  
 DEMOLITION  
 PLAN - UNIT A**

Sheet Number:  
**AD1.A2**

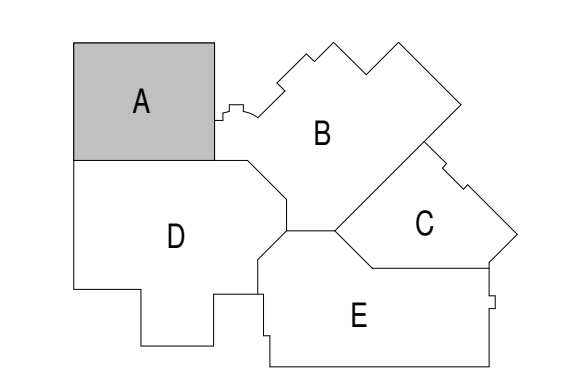

**FOR INFORMATIONAL  
 PURPOSES ONLY**



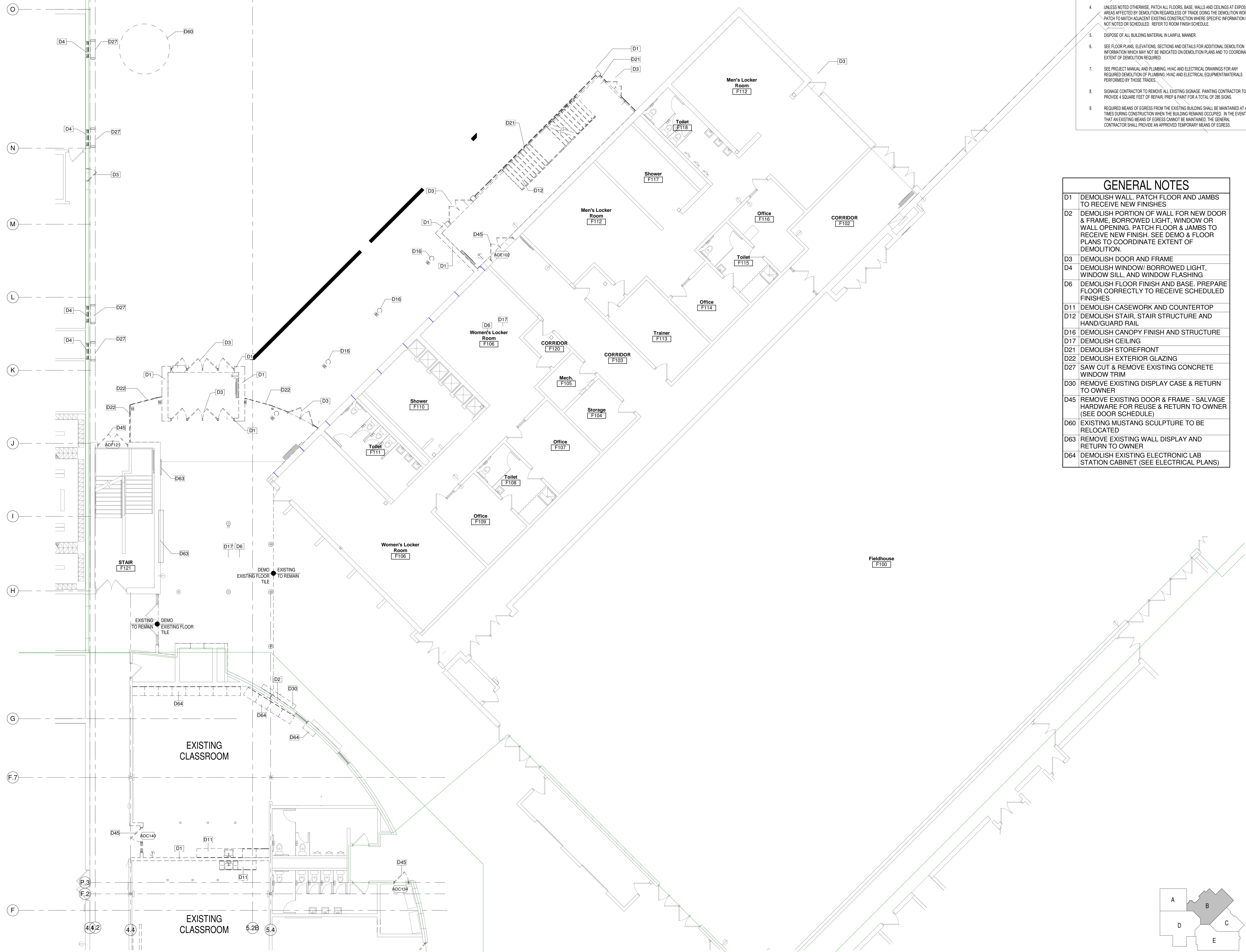

**GENERAL DEMOLITION NOTES**

- OWNER IS RESPONSIBLE FOR REMOVAL OF ALL LOOSE FURNISHINGS PRIOR TO GENERAL DEMOLITION. ALL ITEMS INCLUDING DOORS, DOOR HARDWARE, CEILING TILES CONSIDERED SALVAGEABLE SHALL ALSO BE REMOVED BY THE OWNER PRIOR TO GENERAL DEMOLITION.
- REMOVE ALL APPLIED FINISHES AND PREPARE SUBSTRATE FOR NEW FINISHES. SEE ROOM FINISH SCHEDULE FOR FINISHES.
- EXISTING CONDITIONS: EXISTING CONDITIONS SHOWN ON DRAWINGS REPRESENT CURRENT BUILDING. IT IS THE RESPONSIBILITY OF THE CONTRACTOR TO FIELD VERIFY EXISTING CONDITIONS PRIOR TO PERFORMING WORK. REPORT ANY DISCREPANCIES TO THE ARCHITECT FOR REVIEW. WORK DONE WITHOUT RESOLUTION OF DISCREPANCIES MUST BE REDONE AT THE REQUEST OF THE ARCHITECT AT NO ADDITIONAL COST TO THE CONTRACT.
- UNLESS NOTED OTHERWISE, PATCH ALL FLOORS, BASE, WALLS AND CEILINGS AT EXPOSED AREAS AFFECTED BY DEMOLITION REGARDLESS OF TRADE. DOING THE DEMOLITION WORK IN ORDER TO MATCH ADJACENT EXISTING CONSTRUCTION WHERE SPECIFIC INFORMATION IS NOT NOTED OR SCHEDULED. REFER TO ROOM FINISH SCHEDULE.
- DISPOSE OF ALL BUILDING MATERIAL IN LAWFUL MANNER.
- SEE FLOOR PLANS, ELEVATIONS, SECTIONS AND DETAILS FOR ADDITIONAL DEMOLITION INFORMATION WHICH MAY NOT BE INDICATED ON DEMOLITION PLANS AND TO COORDINATE EXTENT OF DEMOLITION REQUIRED.
- SEE PROJECT MANUAL AND PLUMBING, HVAC AND ELECTRICAL DRAWINGS FOR ANY REQUIRED DEMOLITION OF PLUMBING, HVAC AND ELECTRICAL EQUIPMENT/MATERIALS PERFORMED BY THOSE TRADES.
- SIGNAGE CONTRACTOR TO REMOVE ALL EXISTING SIGNAGE. PAINTING CONTRACTOR TO PROVIDE 4 SQUARE FEET OF REPAIR, PREP & PAINT FOR A TOTAL OF 285 SIGNS.
- REQUIRED MEANS OF EGRESS FROM THE EXISTING BUILDING SHALL BE MAINTAINED AT ALL TIMES DURING CONSTRUCTION WHEN THE BUILDING REMAINS OCCUPIED. IN THE EVENT THAT AN EXISTING MEANS OF EGRESS CANNOT BE MAINTAINED, THE GENERAL CONTRACTOR SHALL PROVIDE AN APPROVED TEMPORARY MEANS OF EGRESS.

**GENERAL NOTES**

- D1 DEMOLISH WALL, PATCH FLOOR AND JAMBS TO RECEIVE NEW FINISHES
- D2 DEMOLISH PORTION OF WALL FOR NEW DOOR & FRAME, BORROWED LIGHT, WINDOW OR WALL OPENING. PATCH FLOOR & JAMBS TO RECEIVE NEW FINISH. SEE DEMO & FLOOR PLANS TO COORDINATE EXTENT OF DEMOLITION.
- D3 DEMOLISH DOOR AND FRAME
- D4 DEMOLISH WINDOW/ BORROWED LIGHT, WINDOW SILL, AND WINDOW FLASHING
- D6 DEMOLISH FLOOR FINISH AND BASE. PREPARE FLOOR CORRECTLY TO RECEIVE SCHEDULED FINISHES
- D11 DEMOLISH CASEWORK AND COUNTERTOP
- D12 DEMOLISH STAIR, STAIR STRUCTURE AND HAND/GUARD RAIL
- D16 DEMOLISH CANOPY FINISH AND STRUCTURE
- D17 DEMOLISH CEILING
- D21 DEMOLISH STOREFRONT
- D22 DEMOLISH EXTERIOR GLAZING
- D27 SAW CUT & REMOVE EXISTING CONCRETE WINDOW TRIM
- D30 REMOVE EXISTING DISPLAY CASE & RETURN TO OWNER
- D45 REMOVE EXISTING DOOR & FRAME - SALVAGE HARDWARE FOR REUSE & RETURN TO OWNER (SEE DOOR SCHEDULE)
- D60 EXISTING MUSTANG SCULPTURE TO BE RELOCATED
- D63 REMOVE EXISTING WALL DISPLAY AND RETURN TO OWNER
- D64 DEMOLISH EXISTING ELECTRONIC LAB STATION CABINET (SEE ELECTRICAL PLANS)



**Office Locations:**

**Milwaukee**  
829 S. 1st Street  
Milwaukee, Wisconsin 53204  
T: 414.226.0200

**Sheboygan**  
1227A North 8th Street  
PO Box 955  
Sheboygan, Wisconsin  
53082  
T: 920.459.4200  
[www.brayarch.com](http://www.brayarch.com)

Project Title:  
**ADDITION AND RENOVATION TO  
LITTLE CHUTE HIGH/MIDDLE/ INTERMEDIATE  
SCHOOL**  
Little Chute Area School District  
1402 Freedom Rd Little Chute, WI 54140

**REVISIONS:**

DATE	DESCRIPTION

**NOT FOR CONSTRUCTION**

Project Number:  
**3294**

Issued For:  
**90% PROGRESS SET**

Sheet Title:  
**FIRST FLOOR  
DEMOLITION  
PLAN - UNIT B**

Sheet Number:  
**AD1.B1**

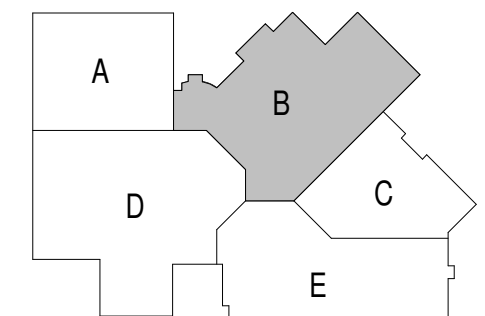



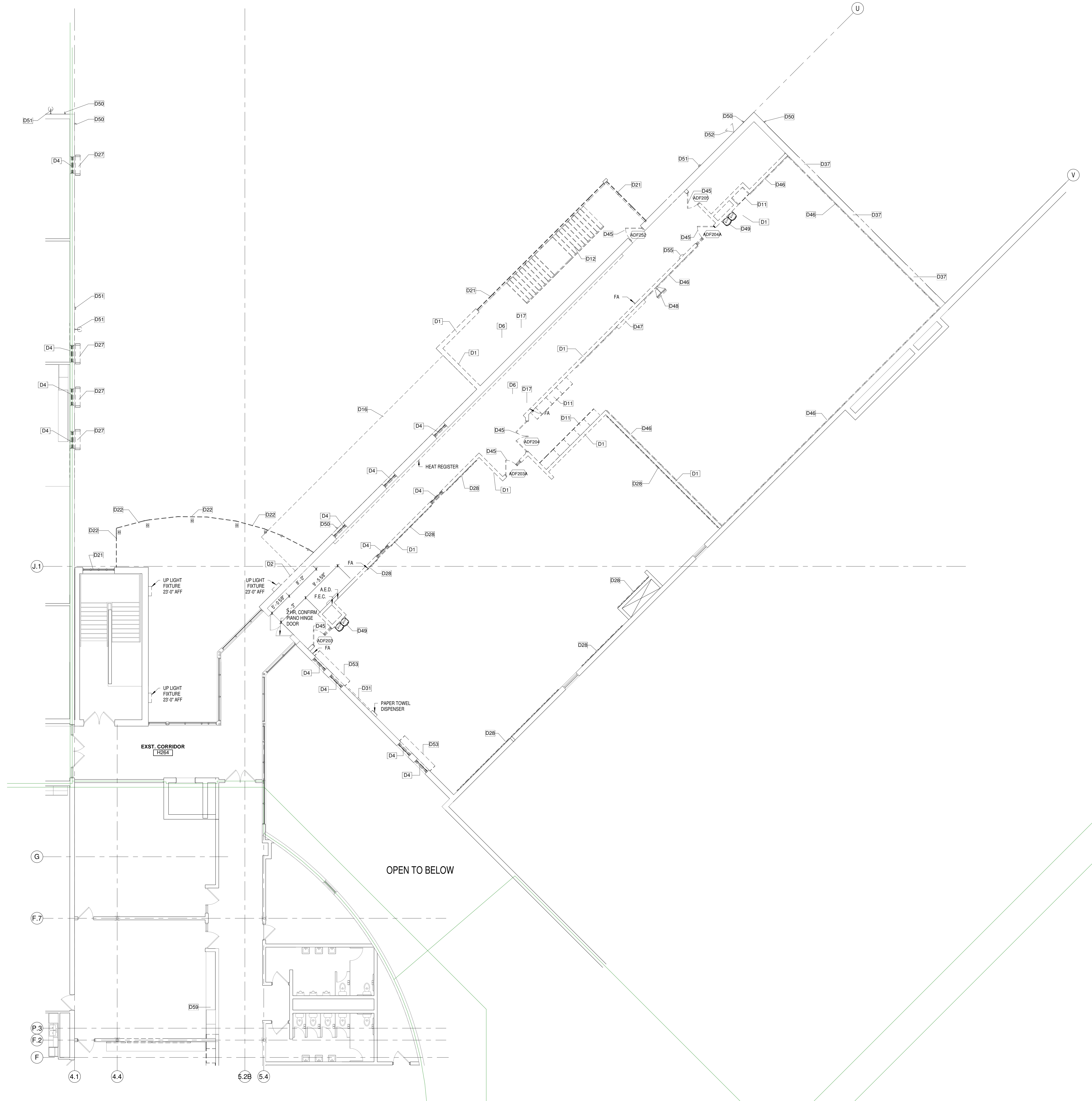

**GENERAL DEMOLITION NOTES**

- OWNER IS RESPONSIBLE FOR REMOVAL OF ALL LOOSE FURNISHINGS PRIOR TO GENERAL DEMOLITION. ALL ITEMS INCLUDING DOORS, DOOR HARDWARE, CEILING TILES CONSIDERED SALVAGEABLE SHALL ALSO BE REMOVED BY THE OWNER PRIOR TO GENERAL DEMOLITION.
- REMOVE ALL APPLIED FINISHES AND PREPARE SUBSTRATE FOR NEW FINISHES. SEE ROOM FINISH SCHEDULE FOR FINISHES.
- EXISTING CONDITIONS: EXISTING CONDITIONS SHOWN ON DRAWINGS REPRESENT CURRENT BUILDING. IT IS THE RESPONSIBILITY OF THE CONTRACTOR TO FIELD VERIFY EXISTING CONDITIONS PRIOR TO PERFORMING WORK. REPORT ANY DISCREPANCIES TO THE ARCHITECT FOR REVIEW. WORK DONE WITHOUT RESOLUTION OF DISCREPANCIES MUST BE REDONE AT THE REQUEST OF THE ARCHITECT AT NO ADDITIONAL COST TO THE CONTRACT.
- UNLESS NOTED OTHERWISE, PATCH ALL FLOORS, BASE, WALLS AND CEILINGS AT EXPOSED AREAS AFFECTED BY DEMOLITION REGARDLESS OF TRADE. DOING THE DEMOLITION WORK PRIOR TO MATCH ADJACENT EXISTING CONSTRUCTION WHERE SPECIFIC INFORMATION IS NOT NOTED OR SCHEDULED. REFER TO ROOM FINISH SCHEDULE.
- DISPOSE OF ALL BUILDING MATERIAL IN LAWFUL MANNER.
- SEE FLOOR PLANS, ELEVATIONS, SECTIONS AND DETAILS FOR ADDITIONAL DEMOLITION INFORMATION WHICH MAY NOT BE INDICATED ON DEMOLITION PLANS AND TO COORDINATE EXTENT OF DEMOLITION REQUIRED.
- SEE PROJECT MANUAL AND PLUMBING, HVAC AND ELECTRICAL DRAWINGS FOR ANY REQUIRED DEMOLITION OF PLUMBING, HVAC AND ELECTRICAL EQUIPMENT/MATERIALS PERFORMED BY THOSE TRADES.
- SIGNAGE CONTRACTOR TO REMOVE ALL EXISTING SIGNAGE. PAINTING CONTRACTOR TO PROVIDE 4 SQUARE FEET OF REPAIR, PREP & PAINT FOR A TOTAL OF 285 SIGNS.
- REQUIRED MEANS OF EGRESS FROM THE EXISTING BUILDING SHALL BE MAINTAINED AT ALL TIMES DURING CONSTRUCTION WHEN THE BUILDING REMAINS OCCUPIED. IN THE EVENT THAT AN EXISTING MEANS OF EGRESS CANNOT BE MAINTAINED, THE GENERAL CONTRACTOR SHALL PROVIDE AN APPROVED TEMPORARY MEANS OF EGRESS.

**GENERAL NOTES**

- D1 DEMOLISH WALL, PATCH FLOOR AND JAMBS TO RECEIVE NEW FINISHES
- D2 DEMOLISH PORTION OF WALL FOR NEW DOOR & FRAME, BORROWED LIGHT, WINDOW OR WALL OPENING, PATCH FLOOR & JAMBS TO RECEIVE NEW FINISH. SEE DEMO & FLOOR PLANS TO COORDINATE EXTENT OF DEMOLITION.
- D4 DEMOLISH WINDOW/ BORROWED LIGHT, WINDOW SILL, AND WINDOW FLASHING
- D6 DEMOLISH FLOOR FINISH AND BASE. PREPARE FLOOR CORRECTLY TO RECEIVE SCHEDULED FINISHES
- D11 DEMOLISH CASEWORK AND COUNTERTOP
- D12 DEMOLISH STAIR, STAIR STRUCTURE AND HAND/GUARD RAIL
- D16 DEMOLISH CANOPY FINISH AND STRUCTURE
- D17 DEMOLISH CEILING
- D21 DEMOLISH STOREFRONT
- D22 DEMOLISH EXTERIOR GLAZING
- D27 SAW CUT & REMOVE EXISTING CONCRETE WINDOW TRIM
- D28 REMOVE EXISTING MIRRORS FOR REUSE
- D31 REMOVE/SALVAGE EXISTING WHITE/TACK/SMART BOARDS
- D37 SAWCUT EXISTING PRECAST WALL FOR NEW WINDOWS
- D45 REMOVE EXISTING DOOR & FRAME - SALVAGE HARDWARE FOR REUSE & RETURN TO OWNER (SEE DOOR SCHEDULE)
- D46 REMOVE/SALVAGE EXISTING ATHLETIC WALL PADS - RETURN TO OWNER FOR REUSE
- D47 REMOVE/SALVAGE EXISTING WALL-MOUNTED SCOREBOARD - RETURN TO OWNER FOR REUSE
- D48 REMOVE/SALVAGE EXISTING WALL-MOUNTED TV - RETURN TO OWNER FOR REUSE
- D49 REMOVE DRINKING FOUNTAINS. SALVAGE FOR REUSE
- D50 REMOVE/SALVAGE EXISTING SECURITY CAMERAS - RETURN TO OWNER FOR REUSE
- D51 REMOVE EXISTING WALL-MOUNTED EXTERIOR LIGHTING
- D52 REMOVE EXISTING LOUD SPEAKER. SALVAGE FOR REUSE
- D53 REMOVE FIRE SHUTTERS
- D55 REMOVE EXISTING FIRE EXTINGUISHER. SALVAGE FOR REUSE.
- D59 EXISTING CABINETS & COUNTER TOP TO REMAIN

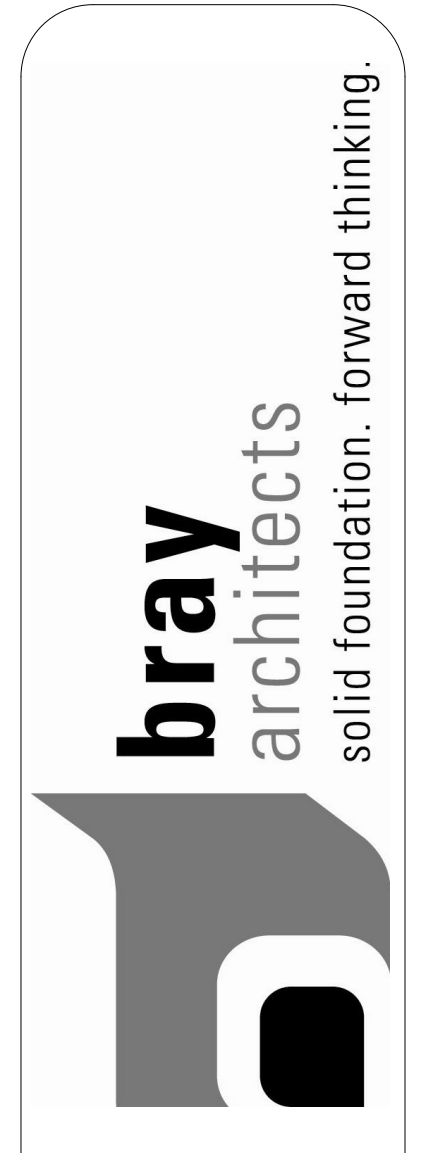

**Office Locations:**  
**Milwaukee**  
 829 S. 1st Street  
 Milwaukee, Wisconsin 53204  
 T: 414.226.0200  
**Sheboygan**  
 1227A North 8th Street  
 PO Box 955  
 Sheboygan, Wisconsin 53082  
 T: 920.459.4200  
[www.brayarch.com](http://www.brayarch.com)

Project Title:  
**ADDITION AND RENOVATION TO LITTLE CHUTE HIGH/MIDDLE/INTERMEDIATE SCHOOL**  
 Little Chute Area School District  
 1407 Freedom Rd Little Chute, WI 54140

REVISIONS:  
 DATE DESCRIPTION

**NOT FOR CONSTRUCTION**

Project Number:  
**3294**

Issued For:  
**90% PROGRESS SET**

Sheet Title:  
**SECOND FLOOR DEMOLITION PLAN - UNIT B**

Sheet Number:  
**AD1.B2**



10/24/2017 4:41:10 PM  
Z:\Projects\3294\_Little Chute, Ind\bray.rvt

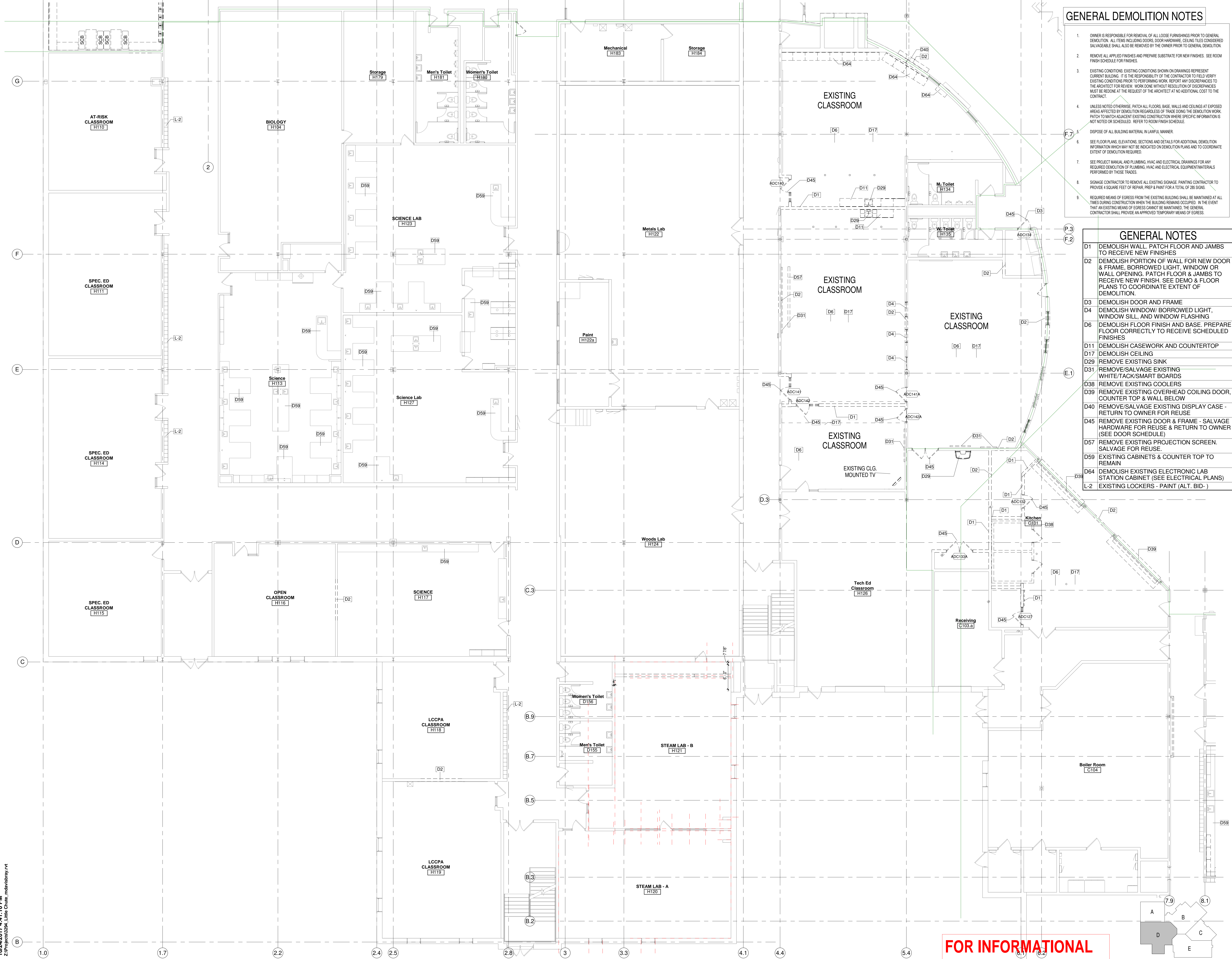

**GENERAL DEMOLITION NOTES**

- OWNER IS RESPONSIBLE FOR REMOVAL OF ALL LOOSE FURNISHINGS PRIOR TO GENERAL DEMOLITION. ALL ITEMS INCLUDING DOORS, DOOR HARDWARE, CEILING TILES CONSIDERED SALVAGEABLE SHALL ALSO BE REMOVED BY THE OWNER PRIOR TO GENERAL DEMOLITION.
- REMOVE ALL APPLIED FINISHES AND PREPARE SUBSTRATE FOR NEW FINISHES. SEE ROOM FINISH SCHEDULE FOR FINISHES.
- EXISTING CONDITIONS: EXISTING CONDITIONS SHOWN ON DRAWINGS REPRESENT CURRENT BUILDING. IT IS THE RESPONSIBILITY OF THE CONTRACTOR TO FIELD VERIFY EXISTING CONDITIONS PRIOR TO PERFORMING WORK. REPORT ANY DISCREPANCIES TO THE ARCHITECT FOR REVIEW. WORK DONE WITHOUT RESOLUTION OF DISCREPANCIES MUST BE REDONE AT THE REQUEST OF THE ARCHITECT AT NO ADDITIONAL COST TO THE CONTRACTOR.
- UNLESS NOTED OTHERWISE, PATCH ALL FLOORS, BASE, WALLS AND CEILINGS AT EXPOSED AREAS AFFECTED BY DEMOLITION REGARDLESS OF TRADE. DOING THE DEMOLITION WORK PRIOR TO MATCHING ADJACENT EXISTING CONSTRUCTION WHERE SPECIFIC INFORMATION IS NOT NOTED OR SCHEDULED, REFER TO ROOM FINISH SCHEDULE.
- DISPOSE OF ALL BUILDING MATERIAL IN LAWFUL MANNER.
- SEE FLOOR PLANS, ELEVATIONS, SECTIONS AND DETAILS FOR ADDITIONAL DEMOLITION INFORMATION WHICH MAY NOT BE INDICATED ON DEMOLITION PLANS AND TO COORDINATE EXTENT OF DEMOLITION REQUIRED.
- SEE PROJECT MANUAL AND PLUMBING, HVAC AND ELECTRICAL DRAWINGS FOR ANY REQUIRED DEMOLITION OF PLUMBING, HVAC AND ELECTRICAL EQUIPMENT/MATERIALS PERFORMED BY THOSE TRADES.
- CONTRACTOR TO REMOVE ALL EXISTING SIGNAGE. PAINTING CONTRACTOR TO PROVIDE 4 SQUARE FEET OF REPAIR, PREP & PAINT FOR A TOTAL OF 285 SIGNS.
- REQUIRED MEANS OF EGRESS FROM THE EXISTING BUILDING SHALL BE MAINTAINED AT ALL TIMES DURING CONSTRUCTION WHEN THE BUILDING REMAINS OCCUPIED. IN THE EVENT THAT AN EXISTING MEANS OF EGRESS CANNOT BE MAINTAINED, THE GENERAL CONTRACTOR SHALL PROVIDE AN APPROVED TEMPORARY MEANS OF EGRESS.

**GENERAL NOTES**

- D1 DEMOLISH WALL, PATCH FLOOR AND JAMBS TO RECEIVE NEW FINISHES
- D2 DEMOLISH PORTION OF WALL FOR NEW DOOR & FRAME, BORROWED LIGHT, WINDOW OR WALL OPENING, PATCH FLOOR & JAMBS TO RECEIVE NEW FINISH. SEE DEMO & FLOOR PLANS TO COORDINATE EXTENT OF DEMOLITION.
- D3 DEMOLISH DOOR AND FRAME
- D4 DEMOLISH WINDOW/ BORROWED LIGHT, WINDOW SILL, AND WINDOW FLASHING
- D6 DEMOLISH FLOOR FINISH AND BASE. PREPARE FLOOR CORRECTLY TO RECEIVE SCHEDULED FINISHES
- D11 DEMOLISH CASEWORK AND COUNTERTOP
- D17 DEMOLISH CEILING
- D29 REMOVE EXISTING SINK
- D31 REMOVE/SALVAGE EXISTING WHITE/TACK/SMART BOARDS
- D38 REMOVE EXISTING COOLERS
- D39 REMOVE EXISTING OVERHEAD COILING DOOR, COUNTER TOP & WALL BELOW
- D40 REMOVE/SALVAGE EXISTING DISPLAY CASE - RETURN TO OWNER FOR REUSE
- D45 REMOVE EXISTING DOOR & FRAME - SALVAGE HARDWARE FOR REUSE & RETURN TO OWNER (SEE DOOR SCHEDULE)
- D57 REMOVE EXISTING PROJECTION SCREEN. SALVAGE FOR REUSE.
- D59 EXISTING CABINETS & COUNTER TOP TO REMAIN
- D64 DEMOLISH EXISTING ELECTRONIC LAB STATION CABINET (SEE ELECTRICAL PLANS)
- L-2 EXISTING LOCKERS - PAINT (ALT. BID - )

**FOR INFORMATIONAL PURPOSES ONLY**



**Office Locations:**  
**Milwaukee**  
 829 S. 1st Street  
 Milwaukee, Wisconsin 53204  
 T: 414.226.0200  
**Sheboygan**  
 1227A North 8th Street  
 PO Box 955  
 Sheboygan, Wisconsin 53082  
 T: 920.459.4200  
[www.brayarch.com](http://www.brayarch.com)

Project Title:  
**ADDITION AND RENOVATION TO LITTLE CHUTE HIGH/MIDDLE/INTERMEDIATE SCHOOL**  
 Little Chute Area School District  
 1402 Freedom Rd Little Chute, WI 54140

REVISIONS:

DATE	DESCRIPTION

**NOT FOR CONSTRUCTION**

Project Number:  
**3294**

Issued For:  
**90% PROGRESS SET**

Sheet Title:  
**FIRST FLOOR DEMOLITION PLAN - UNIT D**

Sheet Number:  
**AD1.D1**





**GENERAL DEMOLITION NOTES**

- OWNER IS RESPONSIBLE FOR REMOVAL OF ALL LOOSE FURNISHINGS PRIOR TO GENERAL DEMOLITION. ALL ITEMS INCLUDING DOORS, DOOR HARDWARE, CEILING TILES CONSIDERED SALVAGEABLE SHALL ALSO BE REMOVED BY THE OWNER PRIOR TO GENERAL DEMOLITION.
- REMOVE ALL APPLIED FINISHES AND PREPARE SUBSTRATE FOR NEW FINISHES. SEE ROOM FINISH SCHEDULE FOR FINISHES.
- EXISTING CONDITIONS: EXISTING CONDITIONS SHOWN ON DRAWINGS REPRESENT CURRENT BUILDING. IT IS THE RESPONSIBILITY OF THE CONTRACTOR TO FIELD VERIFY EXISTING CONDITIONS PRIOR TO PERFORMING WORK. REPORT ANY DISCREPANCIES TO THE ARCHITECT FOR REVIEW. WORK DONE WITHOUT RESOLUTION OF DISCREPANCIES MUST BE REDONE AT THE REQUEST OF THE ARCHITECT AT NO ADDITIONAL COST TO THE CONTRACTOR.
- UNLESS NOTED OTHERWISE, PATCH ALL FLOORS, BASE, WALLS AND CEILINGS AT EXPOSED AREAS AFFECTED BY DEMOLITION REGARDLESS OF TRADE. DOING THE DEMOLITION WORK PRIOR TO MATCH ADJACENT EXISTING CONSTRUCTION WHERE SPECIFIC INFORMATION IS NOT NOTED OR SCHEDULED. REFER TO ROOM FINISH SCHEDULE.
- DISPOSE OF ALL BUILDING MATERIAL IN LAWFUL MANNER.
- SEE FLOOR PLANS, ELEVATIONS, SECTIONS AND DETAILS FOR ADDITIONAL DEMOLITION INFORMATION WHICH MAY NOT BE INDICATED ON DEMOLITION PLANS AND TO COORDINATE EXTENT OF DEMOLITION REQUIRED.
- SEE PROJECT MANUAL AND PLUMBING, HVAC AND ELECTRICAL DRAWINGS FOR ANY REQUIRED DEMOLITION OF PLUMBING, HVAC AND ELECTRICAL EQUIPMENT/MATERIALS PERFORMED BY THOSE TRADES.
- SEWAGE CONTRACTOR TO REMOVE ALL EXISTING SIGNAGE. PAINTING CONTRACTOR TO PROVIDE 4 SQUARE FEET OF REPAIR, PREP & PAINT FOR A TOTAL OF 285 SIGNS.
- REQUIRED MEANS OF EGRESS FROM THE EXISTING BUILDING SHALL BE MAINTAINED AT ALL TIMES DURING CONSTRUCTION WHEN THE BUILDING REMAINS OCCUPIED. IN THE EVENT THAT AN EXISTING MEANS OF EGRESS CANNOT BE MAINTAINED, THE GENERAL CONTRACTOR SHALL PROVIDE AN APPROVED TEMPORARY MEANS OF EGRESS.

**GENERAL NOTES**

- D1 DEMOLISH WALL. PATCH FLOOR AND JAMBS TO RECEIVE NEW FINISHES
- D2 DEMOLISH PORTION OF WALL FOR NEW DOOR & FRAME, BORROWED LIGHT, WINDOW OR WALL OPENING. PATCH FLOOR & JAMBS TO RECEIVE NEW FINISH. SEE DEMO & FLOOR PLANS TO COORDINATE EXTENT OF DEMOLITION.
- D6 DEMOLISH FLOOR FINISH AND BASE. PREPARE FLOOR CORRECTLY TO RECEIVE SCHEDULED FINISHES
- D9 DEMOLISH LOCKER(S) AND CURB (SOFFIT WALL ABOVE TO REMAIN). CONSULT WITH OWNER REGARDING SALVAGE OF LOCKERS
- D11 DEMOLISH COUNTERWORK AND COUNTERTOP
- D17 DEMOLISH CEILING
- D21 DEMOLISH STOREFRONT
- D26 REMOVE EXISTING SECURITY SCANNER AND RETURN TO OWNER
- D29 REMOVE EXISTING SINK
- D31 REMOVE/SALVAGE EXISTING WHITE/TACK/SMART BOARDS
- D41 DEMOLISH FURRING AT EXISTING COLUMNS. PATCH FLOORS TO RECEIVE NEW FINISH
- D45 REMOVE EXISTING DOOR & FRAME - SALVAGE HARDWARE FOR REUSE & RETURN TO OWNER (SEE DOOR SCHEDULE)
- D55 REMOVE EXISTING FIRE EXTINGUISHER. SALVAGE FOR REUSE.
- D56 REMOVE EXISTING ACOUSTIC WALL PANELS. SALVAGE FOR REUSE.
- D57 REMOVE EXISTING PROJECTION SCREEN. SALVAGE FOR REUSE.
- D59 EXISTING CABINETS & COUNTER TOP TO REMAIN



**Office Locations:**  
**Milwaukee**  
 829 S. 1st Street  
 Milwaukee, Wisconsin 53204  
 T: 414.226.0200  
**Sheboygan**  
 1227A North 8th Street  
 PO Box 955  
 Sheboygan, Wisconsin  
 53082  
 T: 920.459.4200  
 www.brayarch.com

**Project Title:**  
 ADDITION AND RENOVATION TO  
**LITTLE CHUTE HIGH/MIDDLE/INTERMEDIATE  
 SCHOOL**  
 Little Chute Area School District  
 1402 Freedom Rd Little Chute, WI 54140

**REVISIONS:**

DATE	DESCRIPTION

**NOT FOR CONSTRUCTION**

Project Number:  
**3294**

Issued For:  
**90% PROGRESS SET**

Sheet Title:  
**SECOND FLOOR DEMOLITION PLAN - UNIT D**

Sheet Number:  
**AD1.D2**

**FOR INFORMATIONAL PURPOSES ONLY**

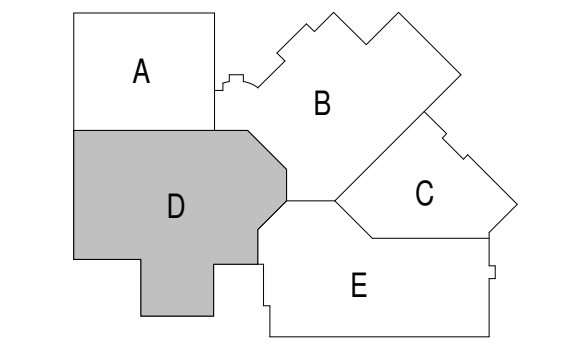





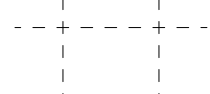

10/24/2017 4:41:34 PM  
Z:\Projects\3294\_Little Chute, Indiv\bray.rvt

1 Scale 1/8" = 1'-0"

CEILING DEMOLITION LEGEND:

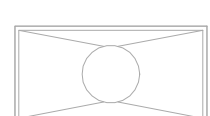
-  AREA OF DEMOLITION - REMOVE CEILING TILE & GRID
-  EXISTING CEILING TO REMAIN
-  GYPSUM BOARD CEILING
-  2x4 LIGHT FIXTURE TO BE DEMOLISHED
-  EXISTING 2x4 LIGHT FIXTURE TO REMAIN

GENERAL NOTES

LCCPA Classroom



Office Locations:

**Milwaukee**  
829 S. 1st Street  
Milwaukee, Wisconsin 53204  
T: 414.226.0200

**Sheboygan**  
1227A North 8th Street  
PO Box 955  
Sheboygan, Wisconsin  
53082  
T: 920.459.4200  
www.brayarch.com

Project Title:  
**ADDITION AND RENOVATION TO  
LITTLE CHUTE HIGH/MIDDLE/INTERMEDIATE  
SCHOOL**  
Little Chute Area School District  
1402 Freedom Rd Little Chute, WI 54140

REVISIONS:

DATE	DESCRIPTION

**NOT FOR  
CONSTRUCTION**

Project Number:  
**3294**

Issued For:  
**90% PROGRESS  
SET**

Sheet Title:  
**SECOND FLOOR  
RCP DEMOLITION  
- UNIT D**

Sheet Number:

**AD1.D3**

© 2017 Bray Associates Architects, Inc.





**GENERAL DEMOLITION NOTES**

- OWNER IS RESPONSIBLE FOR REMOVAL OF ALL LOOSE FURNISHINGS PRIOR TO GENERAL DEMOLITION. ALL ITEMS INCLUDING DOORS, DOOR HARDWARE, CEILING TILES CONSIDERED SALVAGEABLE SHALL ALSO BE REMOVED BY THE OWNER PRIOR TO GENERAL DEMOLITION.
- REMOVE ALL APPLIED FINISHES AND PREPARE SUBSTRATE FOR NEW FINISHES. SEE ROOM FINISH SCHEDULE FOR FINISHES.
- EXISTING CONDITIONS: EXISTING CONDITIONS SHOWN ON DRAWINGS REPRESENT CURRENT BUILDING. IT IS THE RESPONSIBILITY OF THE CONTRACTOR TO FIELD VERIFY EXISTING CONDITIONS PRIOR TO PERFORMING WORK. REPORT ANY DISCREPANCIES TO THE ARCHITECT FOR REVIEW. WORK DONE WITHOUT RESOLUTION OF DISCREPANCIES MUST BE REDONE AT THE REQUEST OF THE ARCHITECT AT NO ADDITIONAL COST TO THE CONTRACTOR.
- UNLESS NOTED OTHERWISE, PATCH ALL FLOORS, BASE, WALLS AND CEILINGS AT EXPOSED AREAS AFFECTED BY DEMOLITION REGARDLESS OF TRADE DOING THE DEMOLITION WORK PRIOR TO MATCH ADJACENT EXISTING CONSTRUCTION WHERE SPECIFIC INFORMATION IS NOT NOTED OR SCHEDULED. REFER TO ROOM FINISH SCHEDULE.
- DISPOSE OF ALL BUILDING MATERIAL IN LAWFUL MANNER.
- SEE FLOOR PLANS, ELEVATIONS, SECTIONS AND DETAILS FOR ADDITIONAL DEMOLITION INFORMATION WHICH MAY NOT BE INDICATED ON DEMOLITION PLANS AND TO COORDINATE EXTENT OF DEMOLITION REQUIRED.
- SEE PROJECT MANUAL AND PLUMBING, HVAC AND ELECTRICAL DRAWINGS FOR ANY REQUIRED DEMOLITION OF PLUMBING, HVAC AND ELECTRICAL EQUIPMENT MATERIALS PERFORMED BY THOSE TRADES.
- SIGNAGE CONTRACTOR TO REMOVE ALL EXISTING SIGNAGE. PAINTING CONTRACTOR TO PROVIDE 4 SQUARE FEET OF REPAIR, PREP & PAINT FOR A TOTAL OF 285 SIGNS.
- REQUIRED MEANS OF EGRESS FROM THE EXISTING BUILDING SHALL BE MAINTAINED AT ALL TIMES DURING CONSTRUCTION WHEN THE BUILDING REMAINS OCCUPIED. IN THE EVENT THAT AN EXISTING MEANS OF EGRESS CANNOT BE MAINTAINED, THE GENERAL CONTRACTOR SHALL PROVIDE AN APPROVED TEMPORARY MEANS OF EGRESS.

**GENERAL NOTES**

- D1 DEMOLISH WALL, PATCH FLOOR AND JAMBS TO RECEIVE NEW FINISHES
- D2 DEMOLISH PORTION OF WALL FOR NEW DOOR & FRAME, BORROWED LIGHT, WINDOW OR WALL OPENING. PATCH FLOOR & JAMBS TO RECEIVE NEW FINISH. SEE DEMO & FLOOR PLANS TO COORDINATE EXTENT OF DEMOLITION.
- D4 DEMOLISH WINDOW/ BORROWED LIGHT, WINDOW SILL, AND WINDOW FLASHING
- D6 DEMOLISH FLOOR FINISH AND BASE. PREPARE FLOOR CORRECTLY TO RECEIVE SCHEDULED FINISHES
- D9 DEMOLISH LOCKER(S) AND CURB (SOFFIT WALL ABOVE TO REMAIN). CONSULT WITH OWNER REGARDING SALVAGE OF LOCKERS
- D11 DEMOLISH CASEWORK AND COUNTERTOP
- D17 DEMOLISH CEILING
- D21 DEMOLISH STOREFRONT
- D23 DEMOLISH TAPERED WALL FURRING AROUND EXISTING COLUMNS
- D24 REMOVE EXISTING FUME HOOD AND RETURN TO OWNER
- D25 REMOVE EXISTING FOLDING PARTITION
- D26 REMOVE EXISTING SECURITY SCANNER AND RETURN TO OWNER
- D29 REMOVE EXISTING SINK
- D31 REMOVE/SALVAGE EXISTING WHITE/TACK/SMART BOARDS
- D42 EXISTING RESTROOM AND STORAGE TO REMAIN
- D45 REMOVE EXISTING DOOR & FRAME - SALVAGE HARDWARE FOR REUSE & RETURN TO OWNER (SEE DOOR SCHEDULE)
- D54 DEMOLISH UPPER CABINETS
- D59 EXISTING CABINETS & COUNTER TOP TO REMAIN
- D63 REMOVE EXISTING WALL DISPLAY AND RETURN TO OWNER

**Office Locations:**

**Milwaukee**  
829 S. 1st Street  
Milwaukee, Wisconsin 53204  
T: 414.226.0200

**Sheboygan**  
1227A North 8th Street  
PO Box 955  
Sheboygan, Wisconsin 53082  
T: 920.459.4200  
www.brayarch.com

Project Title:  
**ADDITION AND RENOVATION TO  
LITTLE CHUTE HIGH/MIDDLE/INTERMEDIATE  
SCHOOL**

Little Chute Area School District  
1402 Freedom Rd Little Chute, WI 54140

**REVISIONS:**

DATE	DESCRIPTION

**NOT FOR  
CONSTRUCTION**

Project Number:  
**3294**

Issued For:  
**90% PROGRESS  
SET**

Sheet Title:  
**FIRST FLOOR  
DEMOLITION  
PLAN - UNIT E**

Sheet Number:  
**AD1.E1**

© 2017 Bray Associates Architects, Inc.

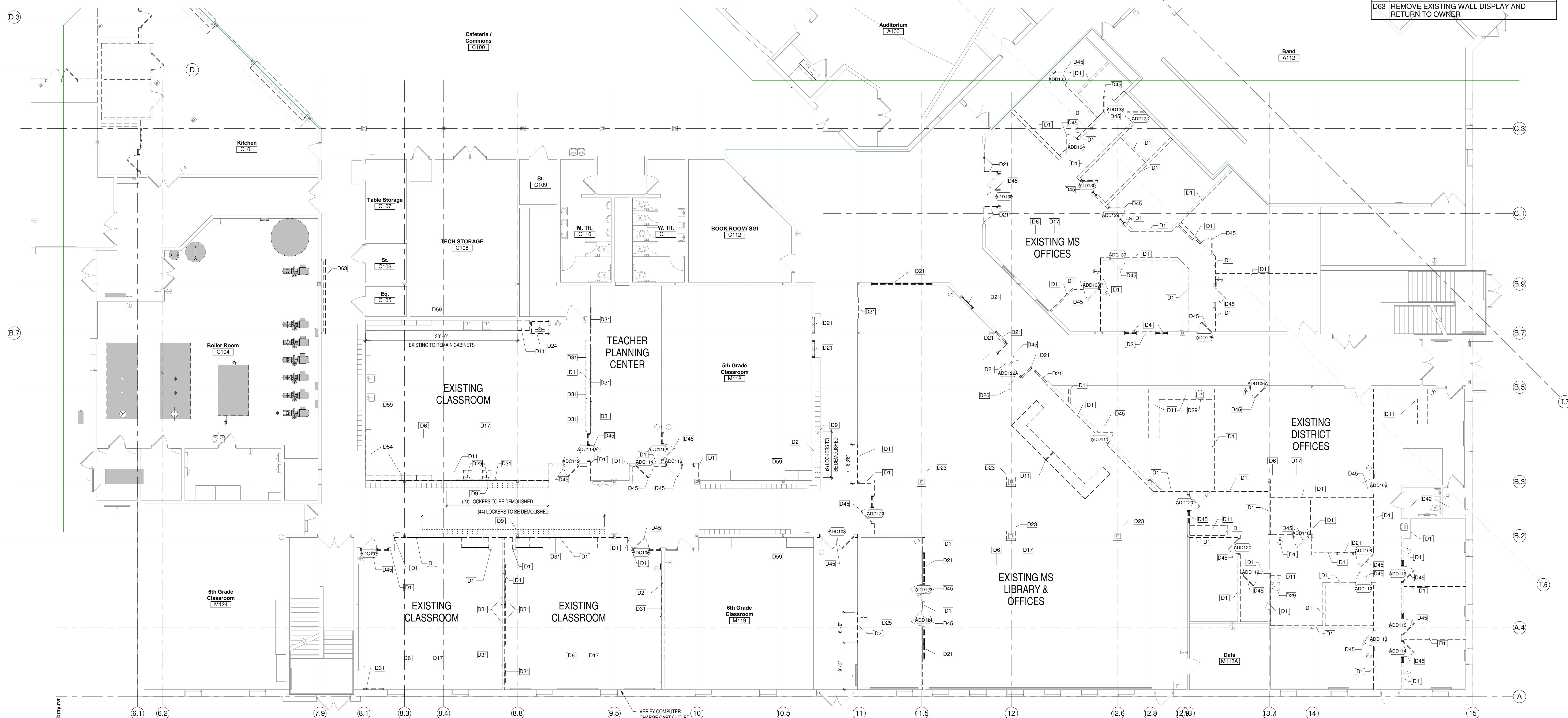

10/24/2017 4:41:41 PM  
Z:\Projects\3294\_Little Chute\_indev\bray.rvt



GENERAL NOTES	
D1	DEMOLISH WALL, PATCH FLOOR AND JAMBS TO RECEIVE NEW FINISHES
D2	DEMOLISH PORTION OF WALL FOR NEW DOOR & FRAME, BORROWED LIGHT, WINDOW OR WALL OPENING. PATCH FLOOR & JAMBS TO RECEIVE NEW FINISH. SEE DEMO & FLOOR PLANS TO COORDINATE EXTENT OF DEMOLITION.
D6	DEMOLISH FLOOR FINISH AND BASE. PREPARE FLOOR CORRECTLY TO RECEIVE SCHEDULED FINISHES
D9	DEMOLISH LOCKER(S) AND CURB (SOFFIT WALL ABOVE TO REMAIN). CONSULT WITH OWNER REGARDING SALVAGE OF LOCKERS
D11	DEMOLISH CASEWORK AND COUNTERTOP
D17	DEMOLISH CEILING
D31	REMOVE/SALVAGE EXISTING WHITE/TACK/SMART BOARDS
D45	REMOVE EXISTING DOOR & FRAME - SALVAGE HARDWARE FOR REUSE & RETURN TO OWNER (SEE DOOR SCHEDULE)
D55	REMOVE EXISTING FIRE EXTINGUISHER. SALVAGE FOR REUSE.
D59	EXISTING CABINETS & COUNTER TOP TO REMAIN

**GENERAL DEMOLITION NOTES**

- OWNER IS RESPONSIBLE FOR REMOVAL OF ALL LOOSE FURNISHINGS PRIOR TO GENERAL DEMOLITION. ALL ITEMS INCLUDING DOORS, DOOR HARDWARE, CEILING TILES CONSIDERED SALVAGEABLE SHALL ALSO BE REMOVED BY THE OWNER PRIOR TO GENERAL DEMOLITION.
- REMOVE ALL APPLIED FINISHES AND PREPARE SUBSTRATE FOR NEW FINISHES. SEE ROOM FINISH SCHEDULE FOR FINISHES.
- EXISTING CONDITIONS: EXISTING CONDITIONS SHOWN ON DRAWINGS REPRESENT CURRENT BUILDING. IT IS THE RESPONSIBILITY OF THE CONTRACTOR TO FIELD VERIFY EXISTING CONDITIONS PRIOR TO PERFORMING WORK. REPORT ANY DISCREPANCIES TO THE ARCHITECT FOR REVIEW. WORK DONE WITHOUT RESOLUTION OF DISCREPANCIES MUST BE REDONE AT THE REQUEST OF THE ARCHITECT AT NO ADDITIONAL COST TO THE CONTRACT.
- UNLESS NOTED OTHERWISE, PATCH ALL FLOORS, BASE, WALLS AND CEILINGS AT EXPOSED AREAS AFFECTED BY DEMOLITION REGARDLESS OF TRADE DOING THE DEMOLITION WORK PRIOR TO MATCH ADJACENT EXISTING CONSTRUCTION WHERE SPECIFIC INFORMATION IS NOT NOTED OR SCHEDULED. REFER TO ROOM FINISH SCHEDULE.
- DISPOSE OF ALL BUILDING MATERIAL IN LAWFUL MANNER.
- SEE FLOOR PLANS, ELEVATIONS, SECTIONS AND DETAILS FOR ADDITIONAL DEMOLITION INFORMATION WHICH MAY NOT BE INDICATED ON DEMOLITION PLANS AND TO COORDINATE EXTENT OF DEMOLITION REQUIRED.
- SEE PROJECT MANUAL AND PLUMBING, HVAC AND ELECTRICAL DRAWINGS FOR ANY REQUIRED DEMOLITION OF PLUMBING, HVAC AND ELECTRICAL EQUIPMENT/MATERIALS PERFORMED BY THOSE TRADES.
- SIGNAGE CONTRACTOR TO REMOVE ALL EXISTING SIGNAGE. PAINTING CONTRACTOR TO PROVIDE 4 SQUARE FEET OF REPAIR, PREP & PAINT FOR A TOTAL OF 285 SIGNS.
- REQUIRED MEANS OF EGRESS FROM THE EXISTING BUILDING SHALL BE MAINTAINED AT ALL TIMES DURING CONSTRUCTION WHEN THE BUILDING REMAINS OCCUPIED. IN THE EVENT THAT AN EXISTING MEANS OF EGRESS CANNOT BE MAINTAINED, THE GENERAL CONTRACTOR SHALL PROVIDE AN APPROVED TEMPORARY MEANS OF EGRESS.



**Office Locations:**  
**Milwaukee**  
 829 S. 1st Street  
 Milwaukee, Wisconsin 53204  
 T: 414.226.0200  
**Sheboygan**  
 1227A North 8th Street  
 PO Box 955  
 Sheboygan, Wisconsin  
 53082  
 T: 920.459.4200  
 www.brayarch.com

**Project Title:**  
 ADDITION AND RENOVATION TO  
 LITTLE CHUTE HIGH/MIDDLE/INTERMEDIATE  
 SCHOOL  
 Little Chute Area School District  
 1402 Freedom Rd Little Chute, WI 54140

**REVISIONS:**

DATE	DESCRIPTION

**NOT FOR CONSTRUCTION**

Project Number:  
**3294**

Issued For:  
**90% PROGRESS SET**

Sheet Title:  
**SECOND FLOOR DEMOLITION PLAN - UNIT E**

Sheet Number:  
**AD1.E2**



**FOR INFORMATIONAL PURPOSES ONLY**

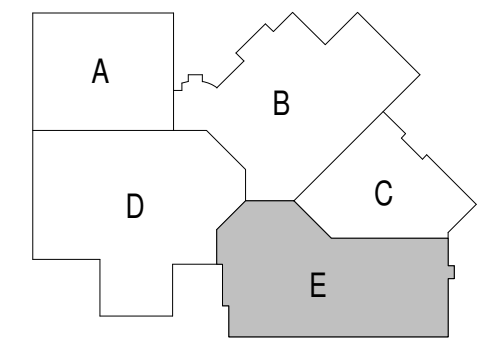

10/24/2017 4:41:47 PM  
 Z:\Projects\3294\_Little Chute\_in\dwg\bray.rvt



UNIT A

UNIT B

UNIT B

UNIT C

UNIT E

UNIT A

UNIT D

10/24/2017 4:30:07 PM  
Z:\Projects\254 - Little Chute, Indus\bray.rvt

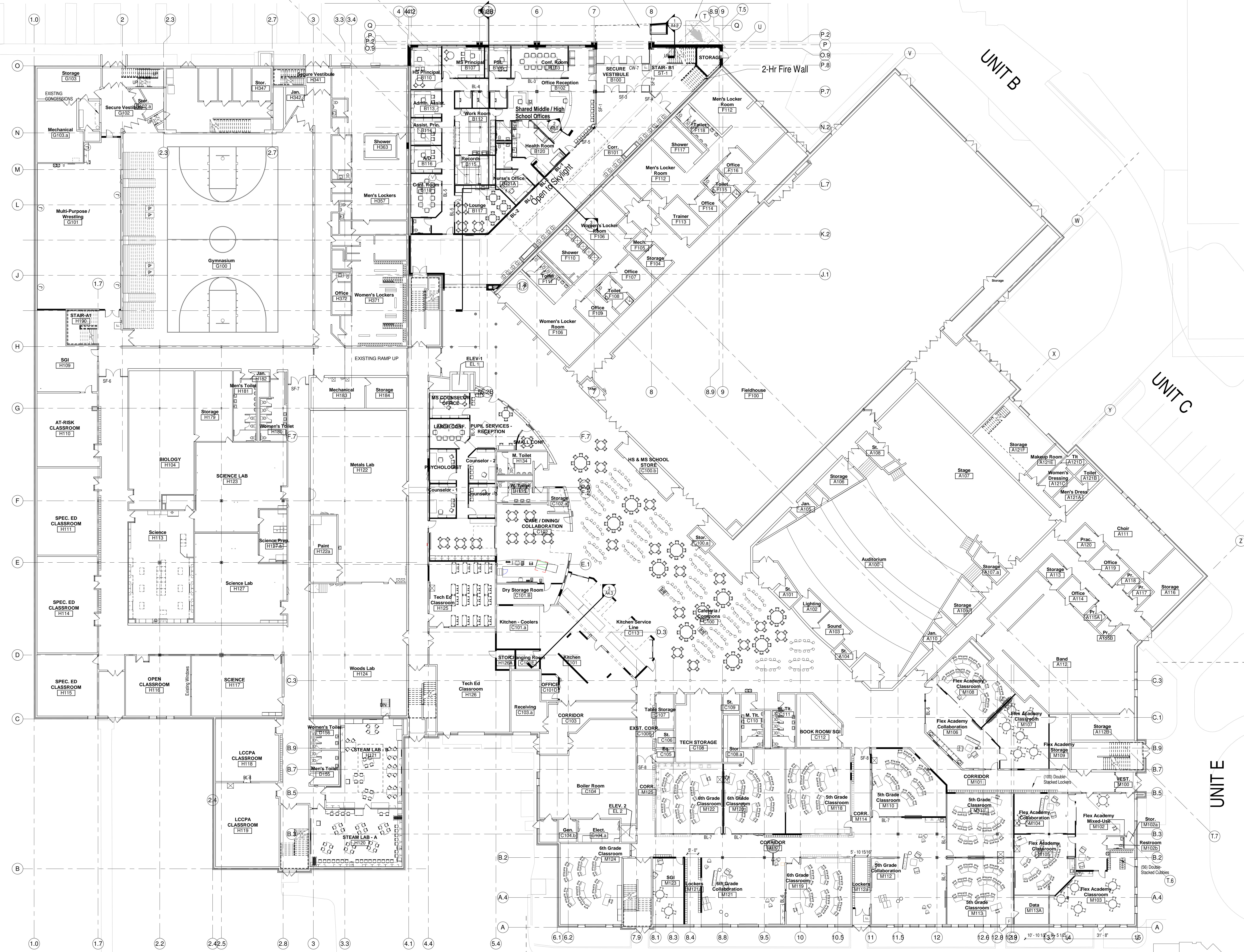

FIRST FLOOR PLAN - OVERALL  
Scale: 1/16" = 1'-0"

**FOR INFORMATIONAL  
PURPOSES ONLY**

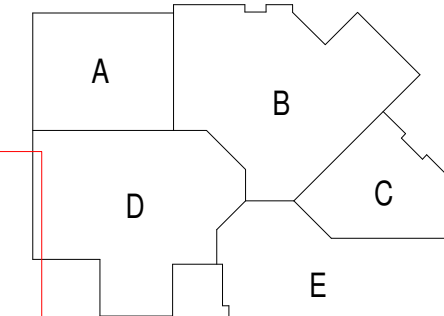

**bray architects**  
solid foundation. forward thinking.

**Office Locations:**

**Milwaukee**  
829 S. 1st Street  
Milwaukee, Wisconsin 53204  
T: 414.226.0200

**Sheboygan**  
1227A North 8th Street  
PO Box 955  
Sheboygan, Wisconsin  
53082  
T: 920.459.4200  
www.brayarch.com

Project Title:  
**ADDITION AND RENOVATION TO  
LITTLE CHUTE HIGH/MIDDLE/INTERMEDIATE  
SCHOOL**

Little Chute Area School District  
1402 Freedom Rd Little Chute, WI 54140

REVISIONS:

NO.	DATE	DESCRIPTION

**NOT FOR  
CONSTRUCTION**

Project Number:  
**3294**

Issued For:  
**90% PROGRESS  
SET**

Sheet Title:  
**FIRST FLOOR  
PLAN - OVERALL**

Sheet Number:  
**A0.1**

© 2017 Bray Associates Architects, Inc.



10/24/2017 4:30:40 PM  
Z:\Projects\3294\_Little Chute, Indiv\bray.rvt

UNIT A

UNIT D

UNIT A

UNIT B

UNIT B

UNIT C

UNIT E

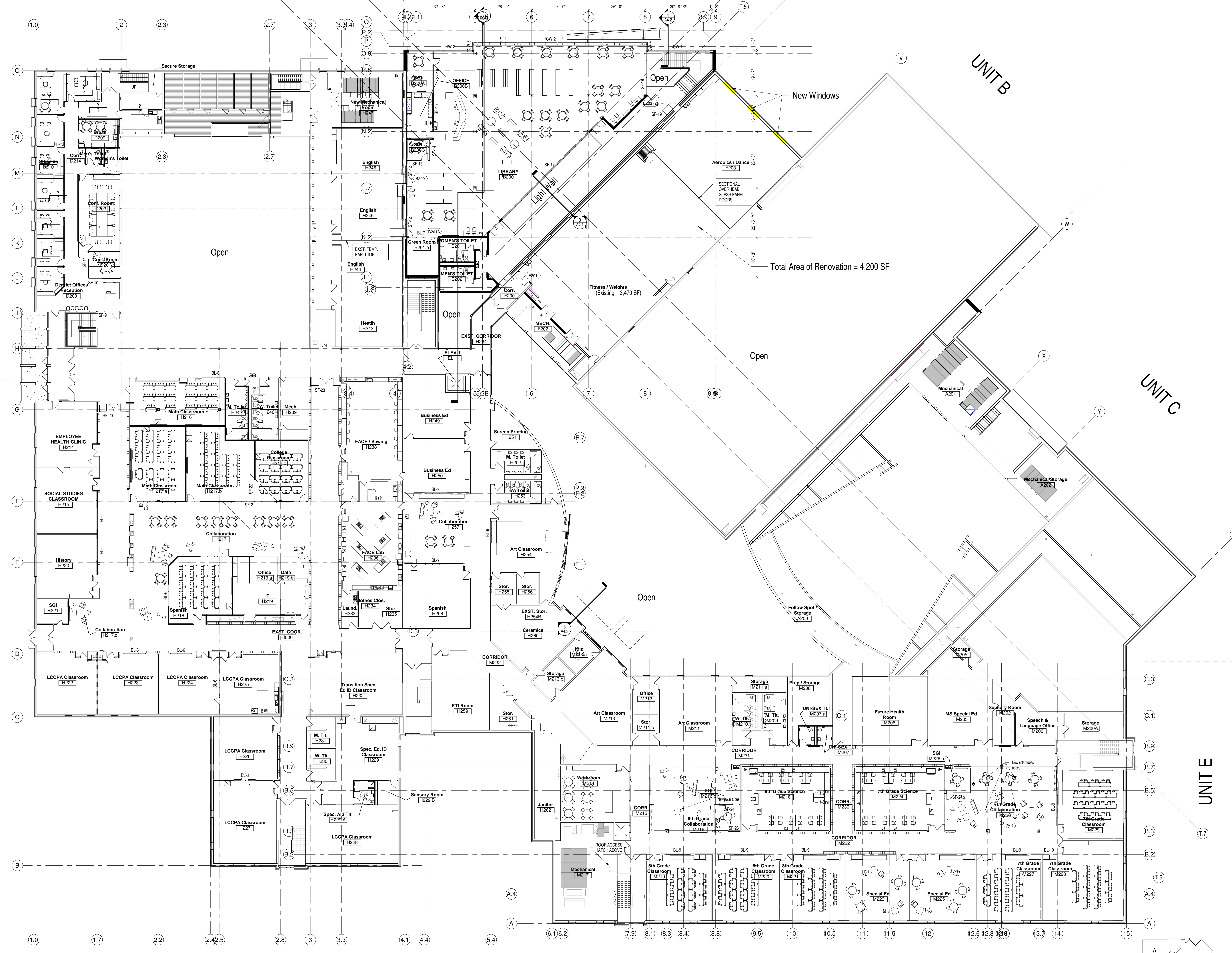

**SECOND FLOOR PLAN- OVERALL**  
Scale: 1/16" = 1'-0"

**FOR INFORMATIONAL PURPOSES ONLY**

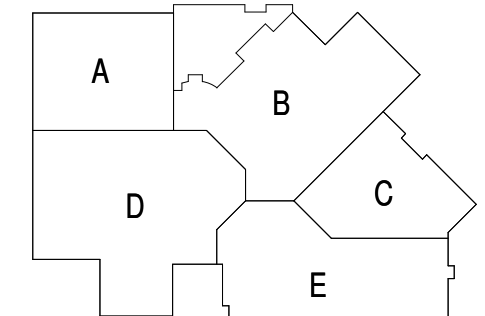

**bray architects**  
solid foundation. forward thinking.

**Office Locations:**

- Milwaukee**  
829 S. 1st Street  
Milwaukee, Wisconsin 53204  
T: 414.226.0200
- Sheboygan**  
1227A North 8th Street  
PO Box 955  
Sheboygan, Wisconsin 53082  
T: 920.459.4200  
www.brayarch.com

Project Title:  
**ADDITION AND RENOVATION TO  
LITTLE CHUTE HIGH/MIDDLE/INTERMEDIATE  
SCHOOL**  
Little Chute Area School District  
1402 Freedom Rd Little Chute, WI 54140

REVISIONS:

DATE	DESCRIPTION

**NOT FOR CONSTRUCTION**

Project Number:  
**3294**

Issued For:  
**90% PROGRESS SET**

Sheet Title:  
**SECOND FLOOR PLAN- OVERALL**

Sheet Number:  
**A0.2**







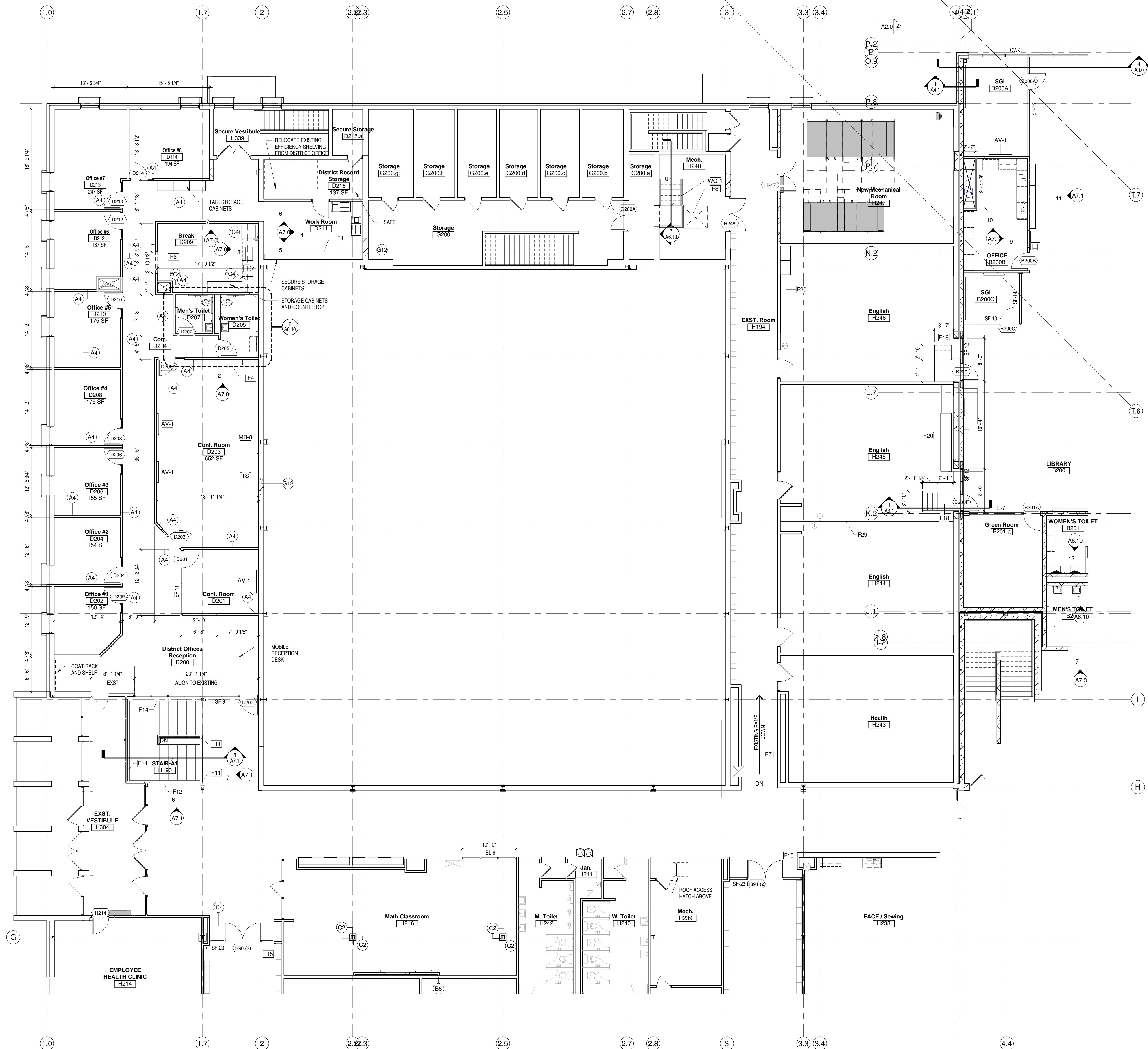

GENERAL NOTES	
AV-1	FLAT SCREEN MONITOR, WALL MOUNTED, CONTRACTOR INSTALLED, OWNER FURNISHED. CONTRACTOR TO PROVIDE BLOCKING. SEE ELECTRICAL.
F4	COUNTERTOP, BASE, & WALL CABINETS
F6	DOOR OPENING
F7	EXISTING RAMP
F8	NEW LIFT. SIZE TO BE DETERMINED
F11	NEW METAL RAIL BID PACKAGE-1 (VERIFY EXISTING STAIR DIMENSION)
F12	TENSION CABLE RAIL. BID PACKAGE-1
F14	NEW HAND RAIL BID PACKAGE-1
F15	NEW STOREFRONT BID PACKAGE-1
F18	EXISTING CABINETS & COUNTER TOP TO REMAIN
F29	EXISTING FOLDING PARTITION
MB-8	MARKER BOARD 8' x 4'
TS	TACKABLE SURFACE - SEE FINISH NOTES ON A9.0 FOR TYPE
WC-	WHEEL CHAIR LIFT. MINIMUM SIZE 36" X 30"



**Office Locations:**  
**Milwaukee**  
 829 S. 1st Street  
 Milwaukee, Wisconsin 53204  
 T: 414.226.0200  
**Sheboygan**  
 1227A North 8th Street  
 PO Box 955  
 Sheboygan, Wisconsin  
 53082  
 T: 920.459.4200  
[www.brayarch.com](http://www.brayarch.com)

Project Title:  
**ADDITION AND RENOVATION TO  
 LITTLE CHUTE HIGH/MIDDLE/INTERMEDIATE  
 SCHOOL**  
 Little Chute Area School District  
 1402 Freedom Rd Little Chute, WI 54140

REVISIONS:	
DATE	DESCRIPTION

**NOT FOR  
 CONSTRUCTION**

Project Number:  
**3294**

Issued For:  
**90% PROGRESS  
 SET**

Sheet Title:  
**SECOND FLOOR  
 PLAN-UNIT A**

Sheet Number:  
**A1.A2**

**SECOND FLOOR PLAN- UNIT A**  
 Scale: 1/8" = 1'-0"

**FOR INFORMATIONAL  
 PURPOSES ONLY**

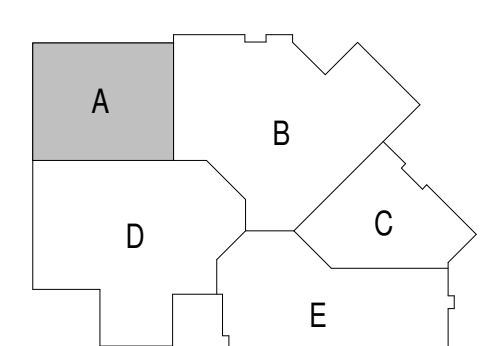



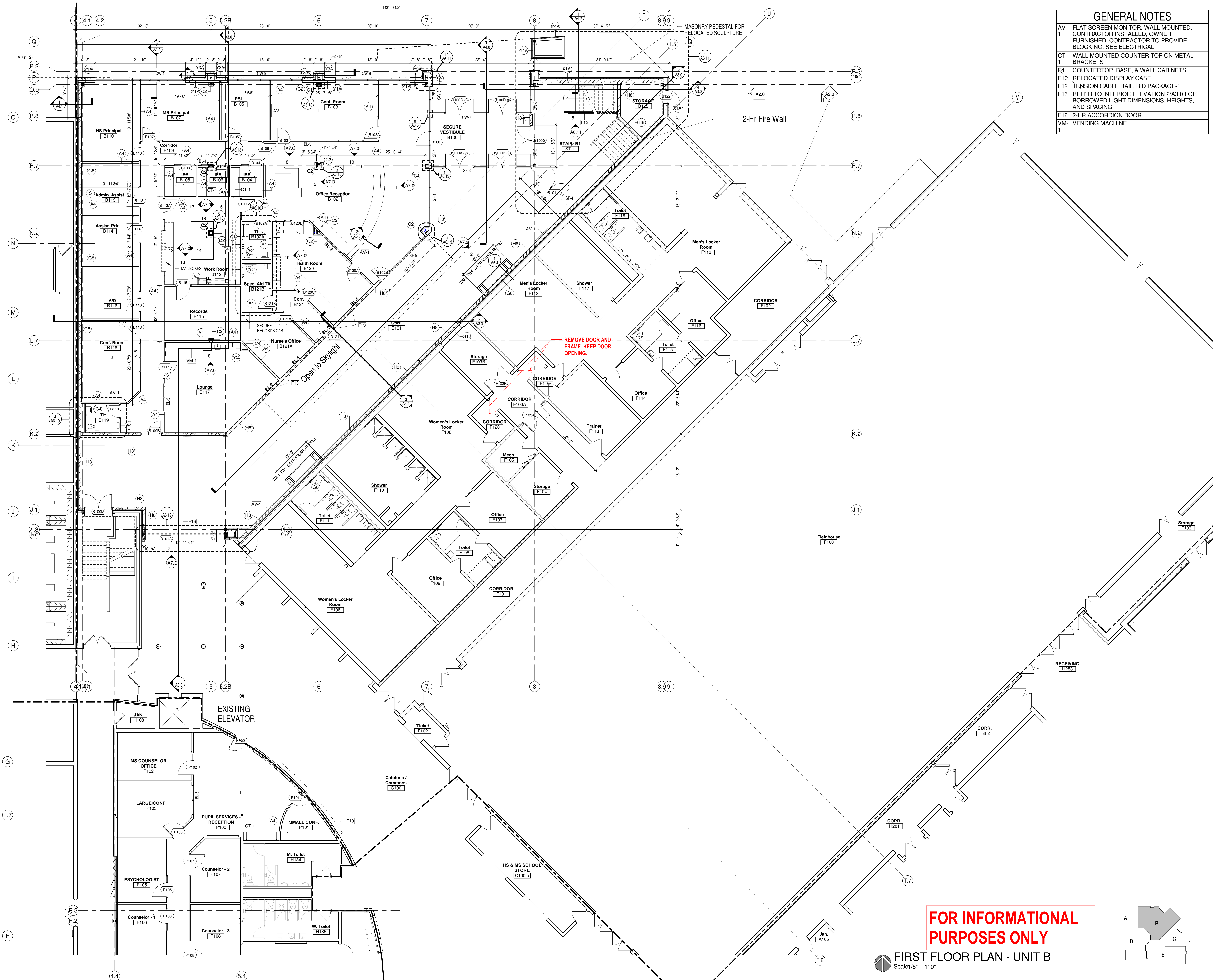

GENERAL NOTES	
AV-1	FLAT SCREEN MONITOR, WALL MOUNTED, CONTRACTOR INSTALLED, OWNER FURNISHED. CONTRACTOR TO PROVIDE BLOCKING. SEE ELECTRICAL
CT-1	WALL MOUNTED COUNTER TOP ON METAL BRACKETS
F4	COUNTERTOP, BASE, & WALL CABINETS
F10	RELOCATED DISPLAY CASE
F12	TENSION CABLE RAIL. BID PACKAGE-1
F13	REFER TO INTERIOR ELEVATION 2/A3.0 FOR BORROWED LIGHT DIMENSIONS, HEIGHTS, AND SPACING
F16	2-HR ACCORDION DOOR
VM-	VENDING MACHINE



**Office Locations:**

**Milwaukee**  
829 S. 1st Street  
Milwaukee, Wisconsin 53204  
T: 414.226.0200

**Sheboygan**  
1227A North 8th Street  
PO Box 955  
Sheboygan, Wisconsin 53082  
T: 920.459.4200  
www.brayarch.com

Project Title:  
**ADDITION AND RENOVATION TO  
LITTLE CHUTE HIGH/MIDDLE/INTERMEDIATE  
SCHOOL**

Little Chute Area School District  
1402 Freedom Rd Little Chute, WI 54140

REVISIONS:		
NO.	DATE	DESCRIPTION
1	9/29/17	ADD
2	10/18/17	PROGRESSIVE

**NOT FOR  
CONSTRUCTION**

Project Number:  
**3294**

Issued For:  
**90% PROGRESS SET**

Sheet Title:  
**FIRST FLOOR PLAN - UNIT B**

Sheet Number:  
**A1.B1**

**FOR INFORMATIONAL  
PURPOSES ONLY**

**FIRST FLOOR PLAN - UNIT B**  
Scale: 1/8" = 1'-0"

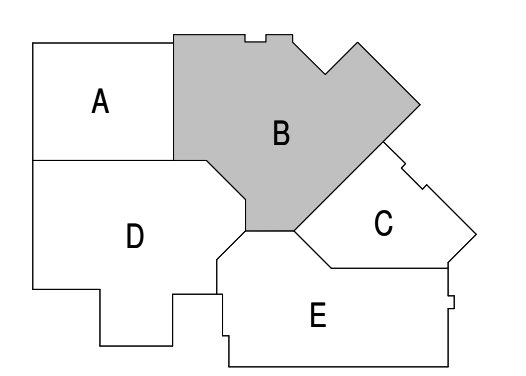

10/24/2017 4:30:49 PM  
Z:\Projects\3294\_Little Chute\_in\braybray.rvt



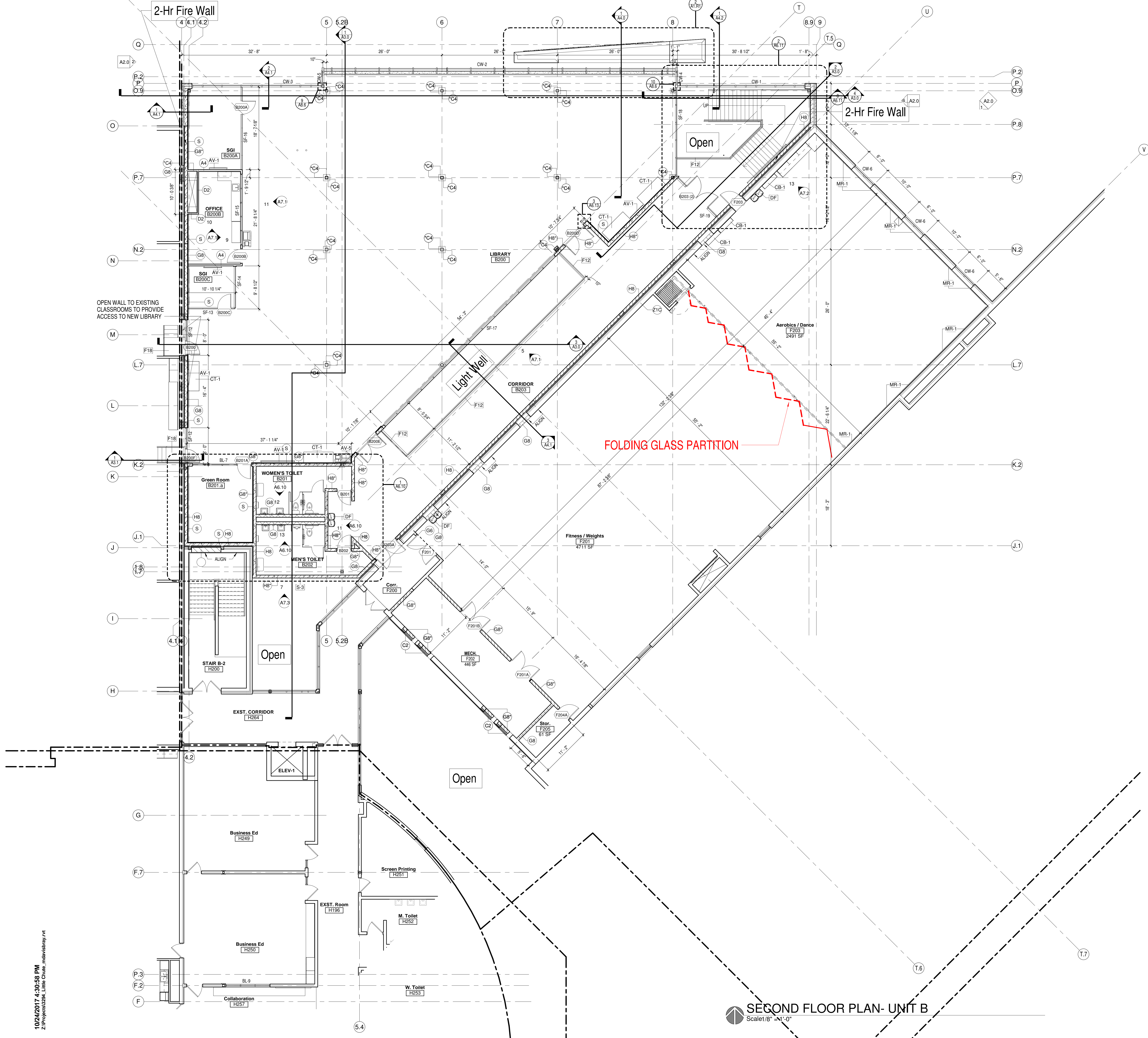

GENERAL NOTES	
AV-1	FLAT SCREEN MONITOR, WALL MOUNTED, CONTRACTOR INSTALLED, OWNER FURNISHED, CONTRACTOR TO PROVIDE BLOCKING. SEE ELECTRICAL
AV-5	DIGITAL SIGN
CB-1	CUBBY STORAGE UNIT
CT-1	WALL MOUNTED COUNTER TOP ON METAL BRACKETS
DF	DRINKING FOUNTAIN - SEE PLUMBING
F12	TENSION CABLE RAIL, BID PACKAGE-1
MR-1	MIRROR
S-3	WALL MOUNTED SIGNAGE



**Office Locations:**

**Milwaukee**  
829 S. 1st Street  
Milwaukee, Wisconsin 53204  
T: 414.226.0200

**Sheboygan**  
1227A North 8th Street  
PO Box 955  
Sheboygan, Wisconsin  
53082  
T: 920.459.4200  
www.brayarch.com

**Project Title:**  
ADDITION AND RENOVATION TO  
**LITTLE CHUTE HIGH/MIDDLE/INTERMEDIATE SCHOOL**  
Little Chute Area School District  
1402 Freedom Rd Little Chute, WI 54140

REVISIONS:		
NO.	DATE	DESCRIPTION
1	9/29/17	ADD
2	10/18/17	PROGRESSIVE SHEET-1

**NOT FOR CONSTRUCTION**

Project Number:  
**3294**

Issued For:  
**90% PROGRESS SET**

Sheet Title:  
**SECOND FLOOR PLAN- UNIT B**

Sheet Number:  
**A1.B2**

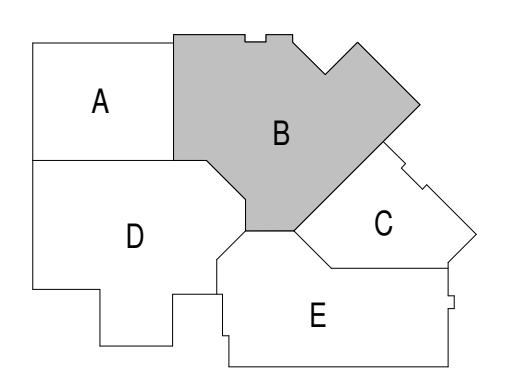

**SECOND FLOOR PLAN- UNIT B**  
Scale 1/8" = 1'-0"





**FOR INFORMATIONAL  
PURPOSES ONLY**

**FIRST FLOOR PLAN - UNIT C**  
Scale 1/8" = 1'-0"

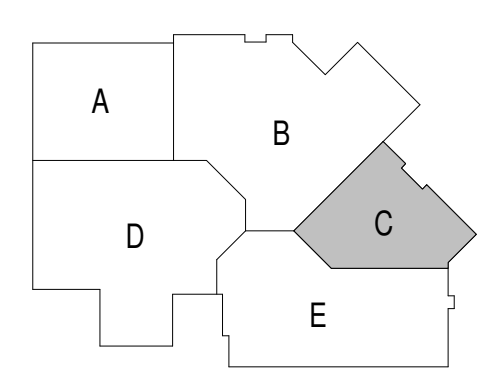

10/24/2017 4:31:02 PM  
Z:\Projects\3294\_Little Chute, Indiv\bray.rvt



**Office Locations:**  
**Milwaukee**  
829 S. 1st Street  
Milwaukee, Wisconsin 53204  
T: 414.226.0200  
**Sheboygan**  
1227A North 8th Street  
PO Box 955  
Sheboygan, Wisconsin  
53082  
T: 920.459.4200  
www.brayarch.com

Project Title:  
**ADDITION AND RENOVATION TO  
LITTLE CHUTE HIGH/MIDDLE/INTERMEDIATE  
SCHOOL**  
Little Chute Area School District  
1402 Freedom Rd Little Chute, WI 54140

REVISIONS:  
DATE DESCRIPTION

**NOT FOR  
CONSTRUCTION**

Project Number:  
**3294**

Issued For:  
**90% PROGRESS  
SET**

Sheet Title:  
**FIRST FLOOR  
PLAN- UNIT C**

Sheet Number:  
**A1.C1**

© 2017 Bray Associates Architects, Inc.



10/24/2017 4:31:07 PM  
Z:\Projects\259\_Little Chute\_Indiv\bray.rvt

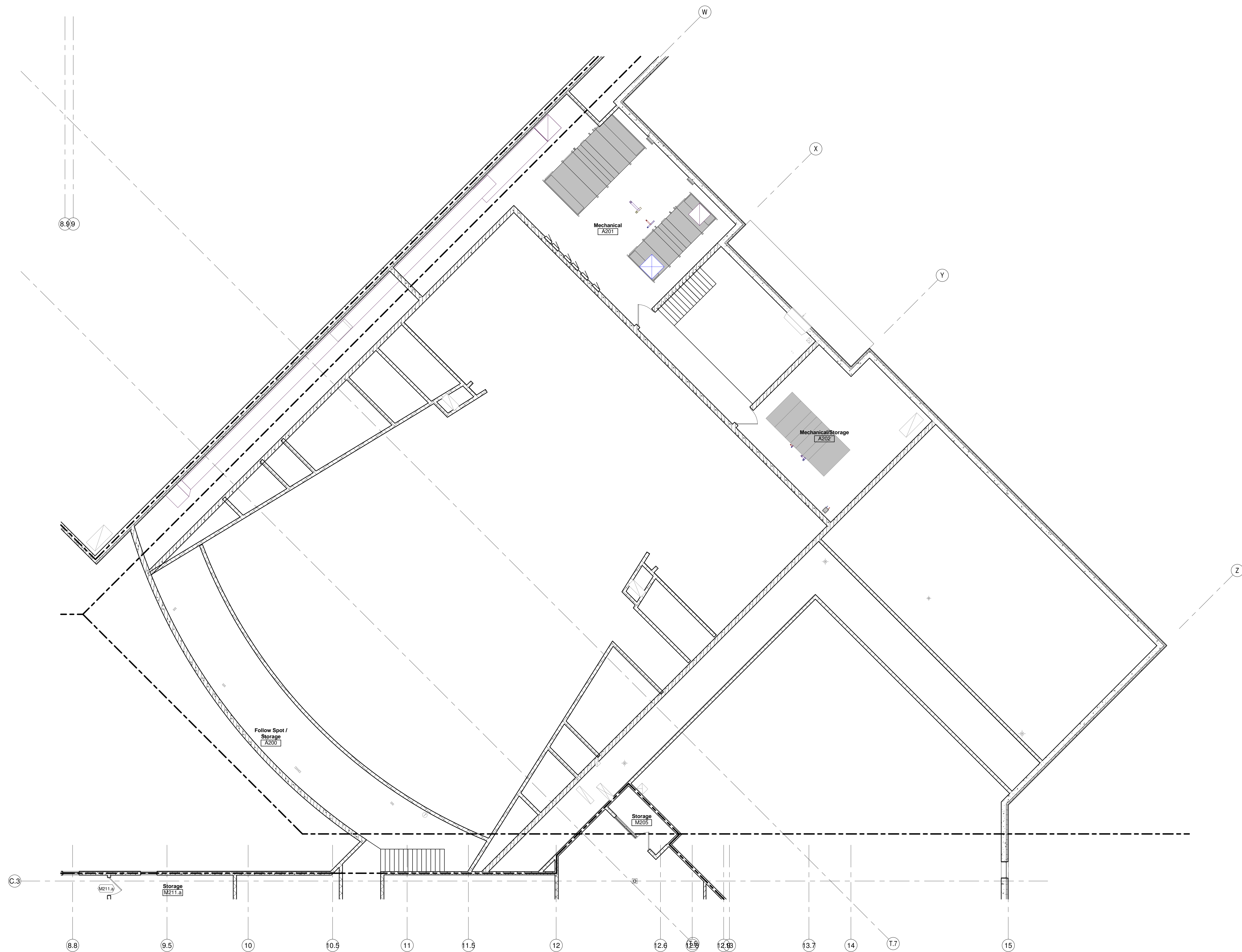

**SECOND FLOOR PLAN- UNIT C**  
Scale 1/8" = 1'-0"

**FOR INFORMATIONAL  
PURPOSES ONLY**

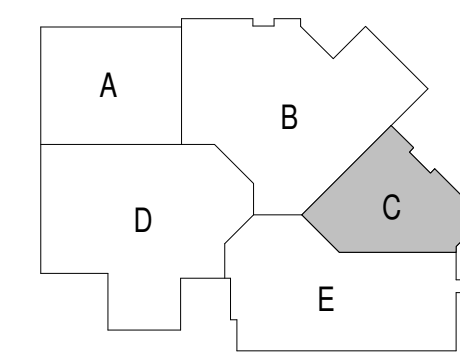

**Office Locations:**

**Milwaukee**  
829 S. 1st Street  
Milwaukee, Wisconsin 53204  
T: 414.226.0200

**Sheboygan**  
1227A North 8th Street  
PO Box 955  
Sheboygan, Wisconsin  
53082  
T: 920.459.4200  
www.brayarch.com

**Project Title:**  
ADDITION AND RENOVATION TO  
**LITTLE CHUTE HIGH/MIDDLE/INTERMEDIATE  
SCHOOL**  
Little Chute Area School District  
1402 Freedom Rd Little Chute, WI 54140

**REVISIONS:**

DATE	DESCRIPTION

**NOT FOR  
CONSTRUCTION**

Project Number:  
**3294**

Issued For:  
**90% PROGRESS  
SET**

Sheet Title:  
**SECOND FLOOR  
PLAN- UNIT C**

Sheet Number:  
**A1.C2**



10/24/2017 4:31:12 PM  
Z:\Projects\2594\_Little Chute, Indiv\bray.rvt

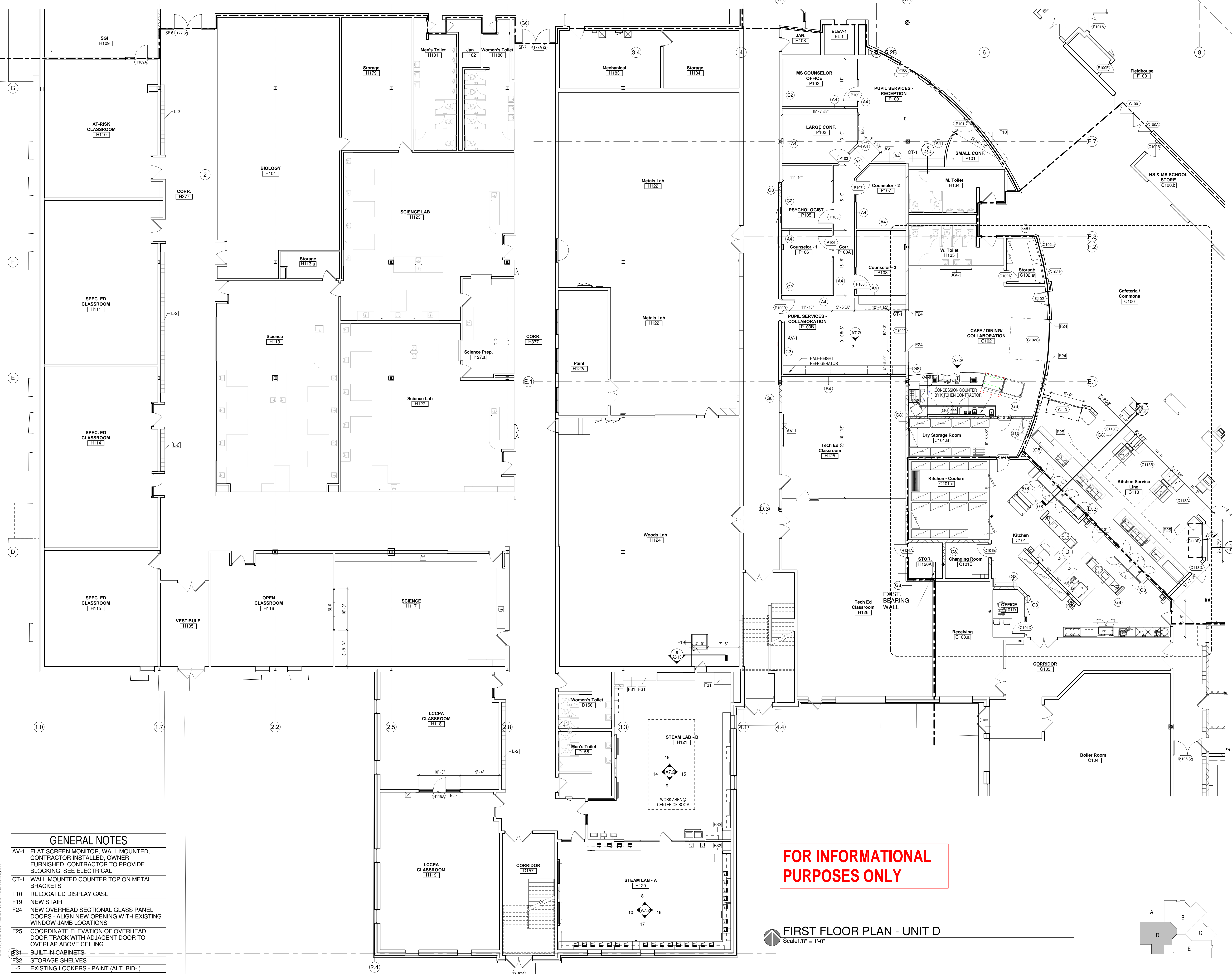

GENERAL NOTES	
AV-1	FLAT SCREEN MONITOR, WALL MOUNTED, CONTRACTOR INSTALLED, OWNER FURNISHED. CONTRACTOR TO PROVIDE BLOCKING. SEE ELECTRICAL
CT-1	WALL MOUNTED COUNTER TOP ON METAL BRACKETS
F10	RELOCATED DISPLAY CASE
F19	NEW STAIR
F24	NEW OVERHEAD SECTIONAL GLASS PANEL DOORS - ALIGN NEW OPENING WITH EXISTING WINDOW JAMB LOCATIONS
F25	COORDINATE ELEVATION OF OVERHEAD DOOR TRACK WITH ADJACENT DOOR TO OVERLAP ABOVE CEILING
F31	BUILT-IN CABINETS
F32	STORAGE SHELVES
L-2	EXISTING LOCKERS - PAINT (ALT. BID.)

**FOR INFORMATIONAL PURPOSES ONLY**

**FIRST FLOOR PLAN - UNIT D**  
Scale 1/8" = 1'-0"

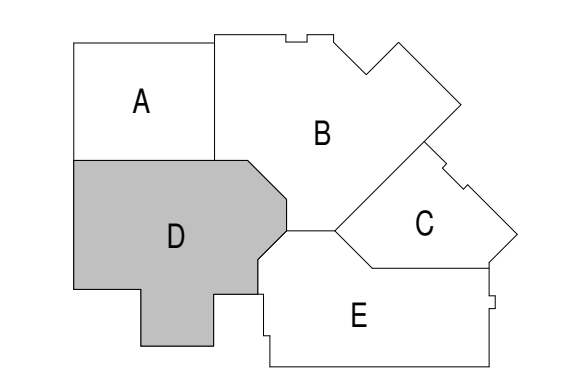

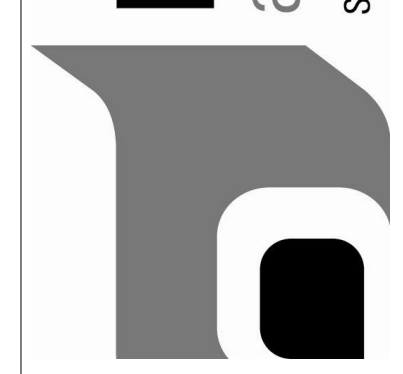

**bray**  
architects  
solid foundation. forward thinking.

---

**Office Locations:**

**Milwaukee**  
829 S. 1st Street  
Milwaukee, Wisconsin 53204  
T: 414.226.0200

**Sheboygan**  
1227A North 8th Street  
PO Box 955  
Sheboygan, Wisconsin 53082  
T: 920.459.4200  
www.brayarch.com

---

**Project Title:**  
ADDITION AND RENOVATION TO  
**LITTLE CHUTE HIGH/MIDDLE/INTERMEDIATE SCHOOL**  
Little Chute Area School District  
1402 Freedom Rd Little Chute, WI 54140

---

**REVISIONS:**

NO.	DATE	DESCRIPTION
3	10/20/17	PROGRESS - SHEET 2

---

**NOT FOR CONSTRUCTION**

---

Project Number:  
**3294**

Issued For:  
**90% PROGRESS SET**

---

Sheet Title:  
**FIRST FLOOR PLAN - UNIT D**

---

Sheet Number:  
**A1.D1**

© 2017 Bray Associates Architects, Inc.



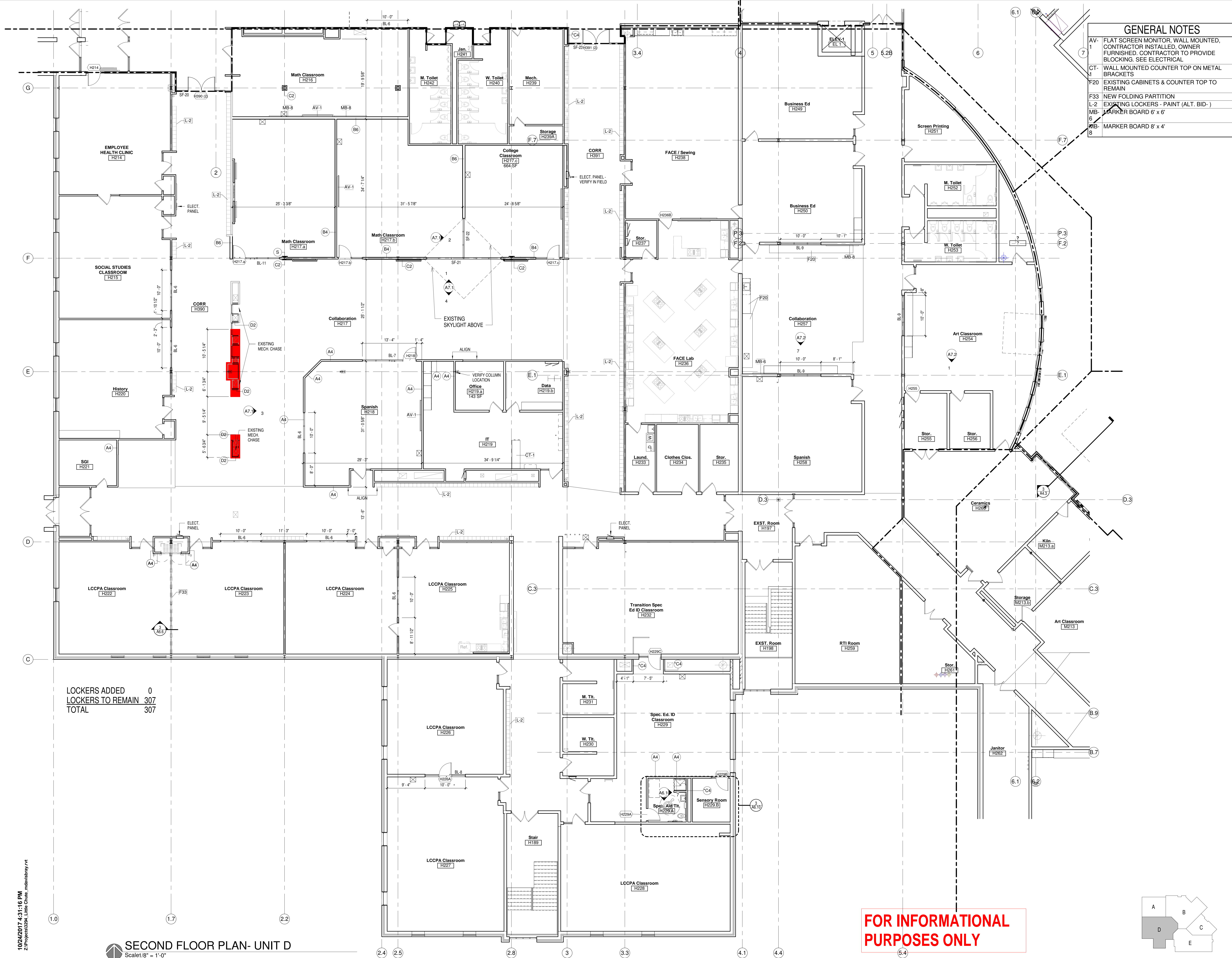

**GENERAL NOTES**

- AV-1 FLAT SCREEN MONITOR, WALL MOUNTED, CONTRACTOR INSTALLED, OWNER FURNISHED. CONTRACTOR TO PROVIDE BLOCKING. SEE ELECTRICAL
- CT-1 WALL MOUNTED COUNTER TOP ON METAL BRACKETS
- F20 EXISTING CABINETS & COUNTER TOP TO REMAIN
- F33 NEW FOLDING PARTITION
- L-2 EXISTING LOCKERS - PAINT (ALT. BID-)
- MB-1 MARKER BOARD 6' x 6'
- MB-6 MARKER BOARD 8' x 4'

LOCKERS ADDED 0  
 LOCKERS TO REMAIN 307  
 TOTAL 307

**FOR INFORMATIONAL PURPOSES ONLY**

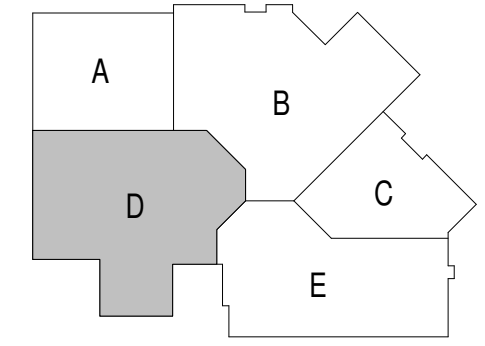

**SECOND FLOOR PLAN- UNIT D**  
 Scale: 1/8" = 1'-0"



solid foundation. forward thinking.

**Office Locations:**

- Milwaukee**  
 829 S. 1st Street  
 Milwaukee, Wisconsin 53204  
 T: 414.226.0200
- Sheboygan**  
 1227A North 8th Street  
 PO Box 955  
 Sheboygan, Wisconsin  
 53082  
 T: 920.459.4200  
[www.brayarch.com](http://www.brayarch.com)

---

**Project Title:**  
 ADDITION AND RENOVATION TO  
**LITTLE CHUTE HIGH/MIDDLE/INTERMEDIATE SCHOOL**  
 Little Chute Area School District  
 1402 Freedom Rd Little Chute, WI 54140

**REVISIONS:**

NO.	DATE	DESCRIPTION
3	10/20/17	PROGRESS SET - SHEET 2

NOT FOR CONSTRUCTION

Project Number:  
**3294**

Issued For:  
**90% PROGRESS SET**

Sheet Title:  
**SECOND FLOOR PLAN-UNIT D**

Sheet Number:  
**A1.D2**

© 2017 Bray Associates Architects, Inc.

10/24/2017 4:31:16 PM Z:\Projects\3294\_Little Chute\_Midwest\bray.rvt







GENERAL NOTES	
AV-1	FLAT SCREEN MONITOR, WALL MOUNTED, CONTRACTOR INSTALLED, OWNER FURNISHED. CONTRACTOR TO PROVIDE BLOCKING. SEE ELECTRICAL
F4	COUNTERTOP, BASE, & WALL CABINETS
F20	EXISTING CABINETS & COUNTER TOP TO REMAIN
L-1	NEW LOCKERS
L-2	EXISTING LOCKERS - PAINT (ALT. BID-)
MB-	MARKER BOARD 6' x 6'
6	

LOCKERS ADDED 33  
 LOCKERS TO REMAIN 209  
 TOTAL 242

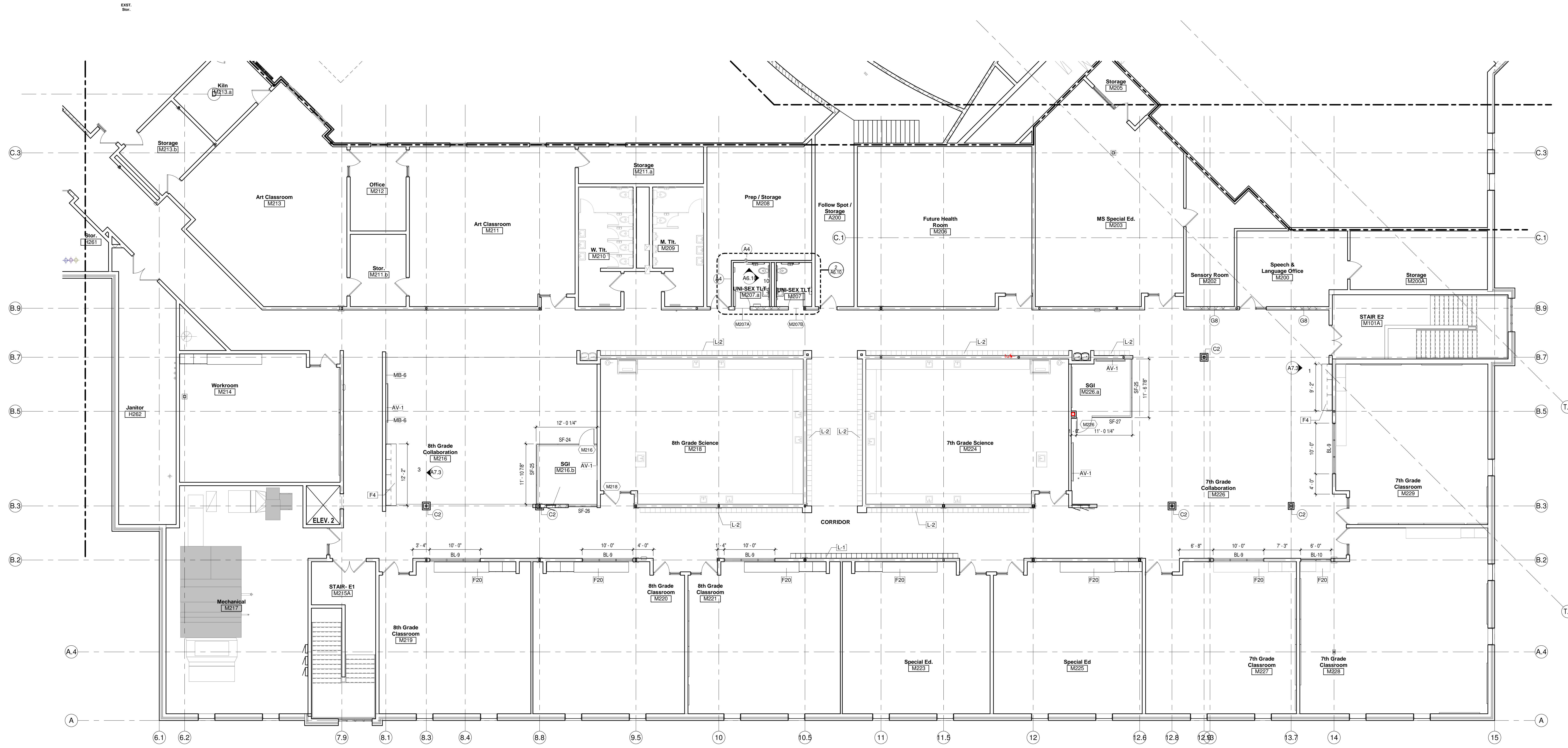

**Office Locations:**  
**Milwaukee**  
 829 S. 1st Street  
 Milwaukee, Wisconsin 53204  
 T: 414.226.0200  
**Sheboygan**  
 1227A North 8th Street  
 PO Box 955  
 Sheboygan, Wisconsin  
 53082  
 T: 920.459.4200  
 www.brayarch.com

Project Title:  
**ADDITION AND RENOVATION TO  
 LITTLE CHUTE HIGH/MIDDLE/INTERMEDIATE  
 SCHOOL**  
 Little Chute Area School District  
 1402 Freedom Rd Little Chute, WI 54140

REVISIONS:		
#	DATE	DESCRIPTION
3	10/20/17	PROJECT-2

**NOT FOR  
 CONSTRUCTION**

Project Number:  
**3294**

Issued For:  
**90% PROGRESS  
 SET**

Sheet Title:  
**SECOND FLOOR  
 PLAN-UNIT E**

Sheet Number:  
**A1.E2**

10/24/2017 4:31:29 PM  
 Z:\Projects\3294\_Little Chute\_indiv\bray.rvt

**SECOND FLOOR PLAN- UNIT E**  
 Scale 1/8" = 1'-0"

**FOR INFORMATIONAL  
 PURPOSES ONLY**

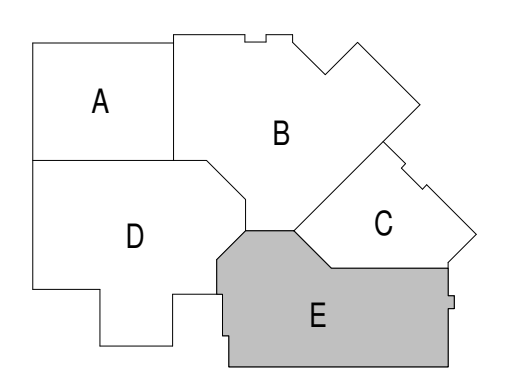



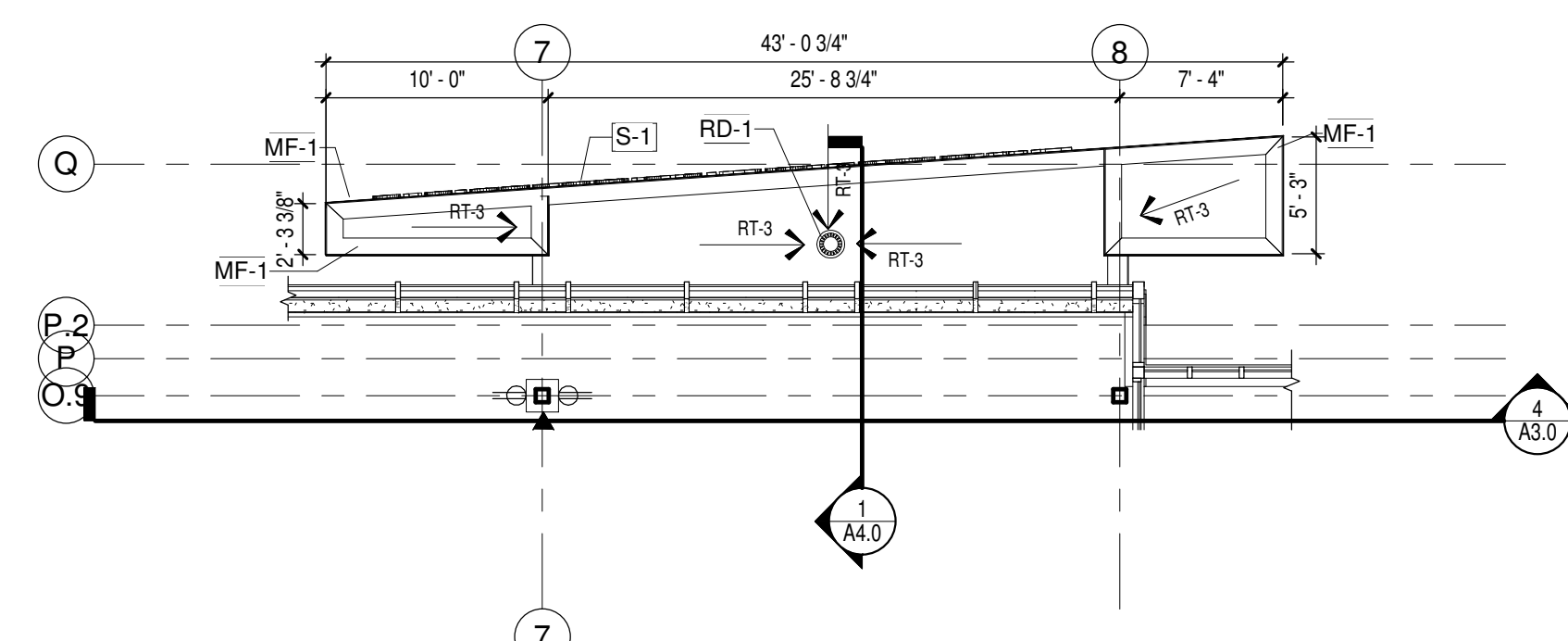

**CANOPY ROOF DETAIL**  
Scale 1/8" = 1'-0"

**ROOFING LEGEND & NOTES**

- ROOF TYPE 1 (RT-1): MULTI-PLY FULLY ADHERED (WHITE) ROOF SYSTEM TYPICAL
  - ROOF TYPE 2 (RT-2): MULTI-PLY TORCH WELD (WHITE) ROOF SYSTEM 3/8" COVERBOARD 2" POLYISO INSULATION TOTAL MINIMUM OF 2 LAYERS WITH STAGGERED JOINTS (TAPERED INSULATION AS SHOWN ON PLAN) METAL ROOF DECK. SEE STRUCTURAL DRAWINGS FOR SIZE & TYPE
  - ROOF TYPE 3 (RT-3): MULTI-PLY TORCH WELD (WHITE) ROOF SYSTEM 3/8" COVERBOARD 1" MIN POLYISO TAPERED INSULATION 1/4" PER FT. AS SHOWN ON PLAN) METAL ROOF DECK. SEE STRUCTURAL DRAWINGS FOR SIZE & TYPE
- DENOTES TAPERED INSULATION, MAINTAIN 1/2" PER FOOT SLOPE TO DRAINS  
 DENOTES AREA OF ROOF THAT CANNOT HAVE PENETRATIONS, MAINTAIN 4" ON EITHER SIDE OF 24R FIRE WALL
1. ALL ROOF SLOPES TO BE MINIMUM 1/4" PER FOOT UNLESS NOTED OTHERWISE.
  2. ALL ROOF TOP CURBS TO BE SADDLED WITH MINIMUM 1/2" PER FOOT PITCH.
  3. NOT ALL ROOF PENETRATIONS ARE SHOWN. ROOFING CONTRACTOR TO VERIFY PENETRATIONS WITH ALL BUILDING TRADES.
  4. SEE HVAC DRAWINGS FOR SIZES, QUANTITIES, LOCATIONS AND TYPES OF HVAC PENETRATIONS AND ROOF TOP MOUNTED EQUIPMENT.
  5. SEE DETAIL 10A1 R2 FOR VENT PIPE FLASHING DETAIL. VERIFY ALL LOCATIONS AND QUANTITIES W/ PLUMBING CONTRACTOR.
  6. SEE DETAIL 3A6 1/2 FOR CURB FLASHING DETAIL.
  7. SEE DETAIL 8A1 R2 FOR TYPICAL ROOF SADDLES.
  8. WOOD BLOCKING REQUIREMENTS:  
BOLTS ANCHORING WOOD NAILERS TO CMU SHALL BE 1/2" DIAMETER SPACED 4'-0" O.C. AT OUTSIDE CORNERS BOLTS SHALL BE 2'-0" O.C. FOR FIRST 8'-0" IN EACH DIRECTION FROM CORNER. ANCHOR BOLTS SHALL BE HOOKED AND EMBEDDED 8" IN CMU.  
LAG BOLTS ANCHORING WOOD NAILERS TO WOOD BLOCKING AT METAL STUDS SHALL BE 1/2" DIAMETER SPACED 4'-0" O.C. AT OUTSIDE BUILDING CORNERS BOLTS SHALL BE 2'-0" O.C. FOR THE FIRST 8'-0" IN EACH DIRECTION FROM THE CORNER.  
WOOD NAILERS DIRECTLY FASTENED TO THE METAL DECK SHALL BE WITH TWO ROWS OF NO. 10 GALVANIZED SHEET METAL SCREWS WITH 5/8" DIAMETER WINGERS. SPACING FOR EACH ROW SHALL BE 2'-0" O.C. WITH STAGGERED ROWS.  
NAILS USED TO SECURE WOOD NAILER TO ANOTHER WOOD NAILER SHALL BE LONG ENOUGH TO PENETRATE AS MINIMUM 1 1/4" NAILING FOR EACH OF TWO ROWS SHALL BE 2'-0" O.C. WITH STAGGERED ROWS.
  9. PREFINISHED METAL FLASHING  
CONTINUOUS METAL RECEIVER AND COUNTERFLASHING  
AT BRICK WALLS, METAL FLASHING TO BE A PREFINISHED METAL (COLOR TO BE SELECTED BY ARCHITECT)  
ROOF CORING METAL  
AT BRICK OVER GYP PARAPET LOCATIONS, METAL CORING TO BE A PREFINISHED METAL (COLOR TO BE SELECTED BY ARCHITECT)  
AT METAL PANEL LOCATIONS, METAL CORING TO BE A PREFINISHED METAL (COLOR SELECTED BY ARCHITECT)
  10. COORDINATE WITH HIGH AND LOW POINTS OF SLOPED STRUCTURE
  11. PROVIDE AND INSTALL 5/8" GYPSUM BOARD THERMAL BARRIER AT AREAS WITH SPRAYED ON FIRE PROOFING AND/OR AT AREAS WITH ACoustICAL DECK AND AT ROOF SYSTEMS CALLING FOR 5/8" THERMAL BARRIER. (SEE STRUCTURAL DRAWINGS FOR LOCATIONS).

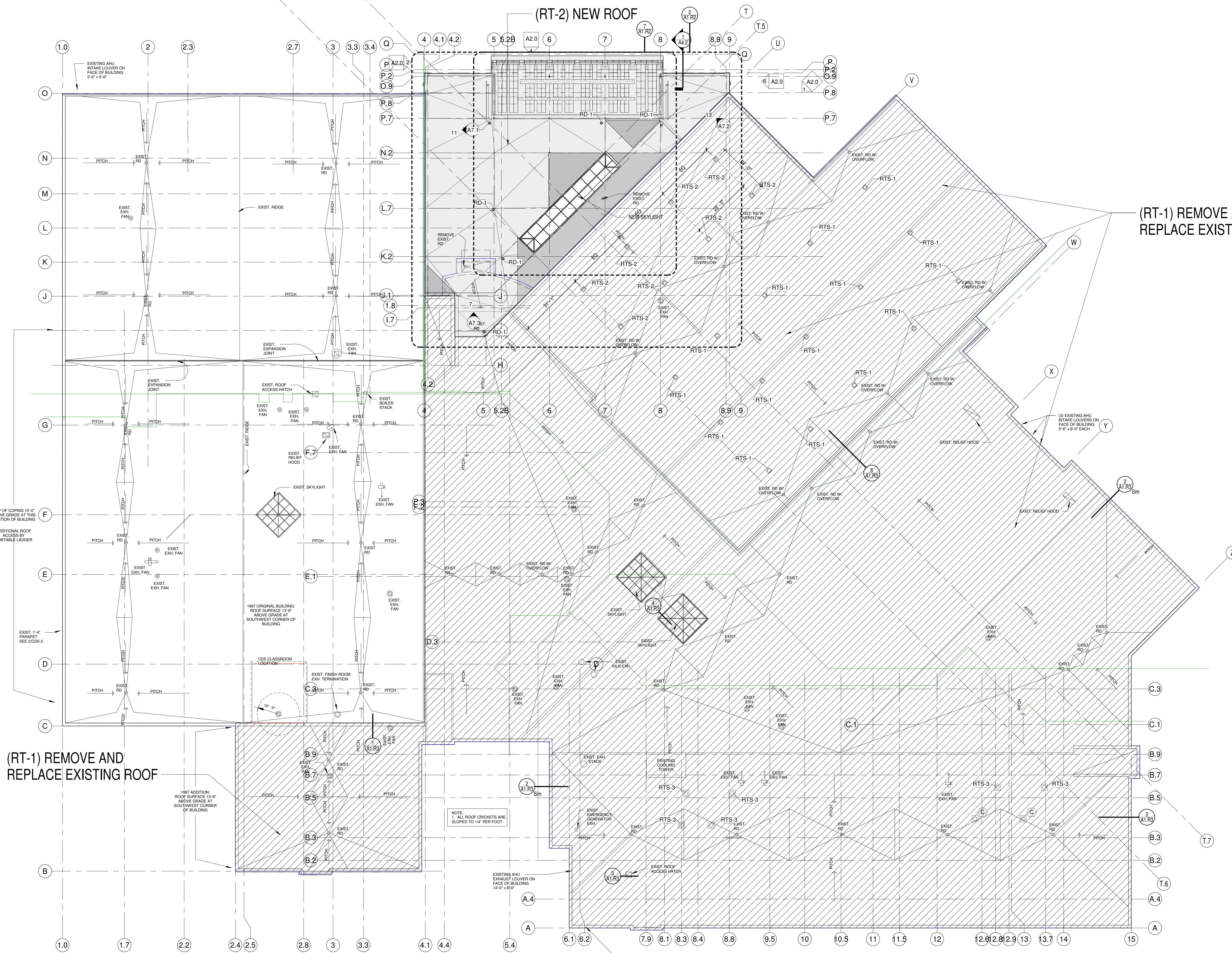

**(RT-1) REMOVE AND REPLACE EXISTING ROOF**

**(RT-1) REMOVE AND REPLACE EXISTING ROOF**

**GENERAL NOTES**

- MF-1 PRE-FINISHED ALUMINUM ROOF EDGE - COLOR TO MATCH MP-1
- RD-1 ROOF DRAIN
- RTS-1 29" TUBULAR SKYLIGHTS (Gym) ALT. BID-1
- RTS-2 29" TUBULAR SKYLIGHTS (Wrestling) ALT. BID-1
- RTS-3 21" TUBULAR SKYLIGHTS AT EXISTING ROOF DECK - MIDDLE SCHOOL
- S-1 RAISED CANISTER LETTERS

**ROOF PLAN - OVERALL**  
Scale 1" = 20'-0"

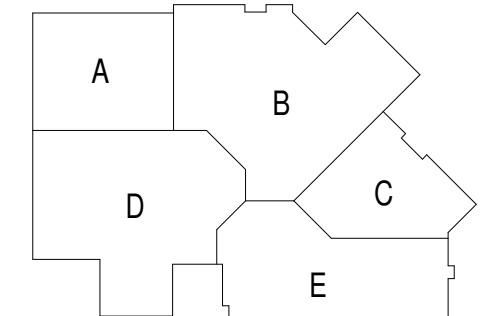

**Office Locations:**  
**Milwaukee**  
 829 S. 1st Street  
 Milwaukee, Wisconsin 53204  
 T: 414.226.0200  
**Sheboygan**  
 1227A North 8th Street  
 PO Box 955  
 Sheboygan, Wisconsin 53082  
 T: 920.459.4200  
 www.brayarch.com

Project Title:  
**ADDITION AND RENOVATION TO LITTLE CHUTE HIGH/MIDDLE/INTERMEDIATE SCHOOL**  
 Little Chute Area School District  
 1402 Freedom Rd Little Chute, WI 54140

REVISIONS:  
 DATE DESCRIPTION

**NOT FOR CONSTRUCTION**

Project Number:  
**3294**

Issued For:  
**90% PROGRESS SET**

Sheet Title:  
**ROOF PLAN-OVERALL**

Sheet Number:  
**A1.R1**



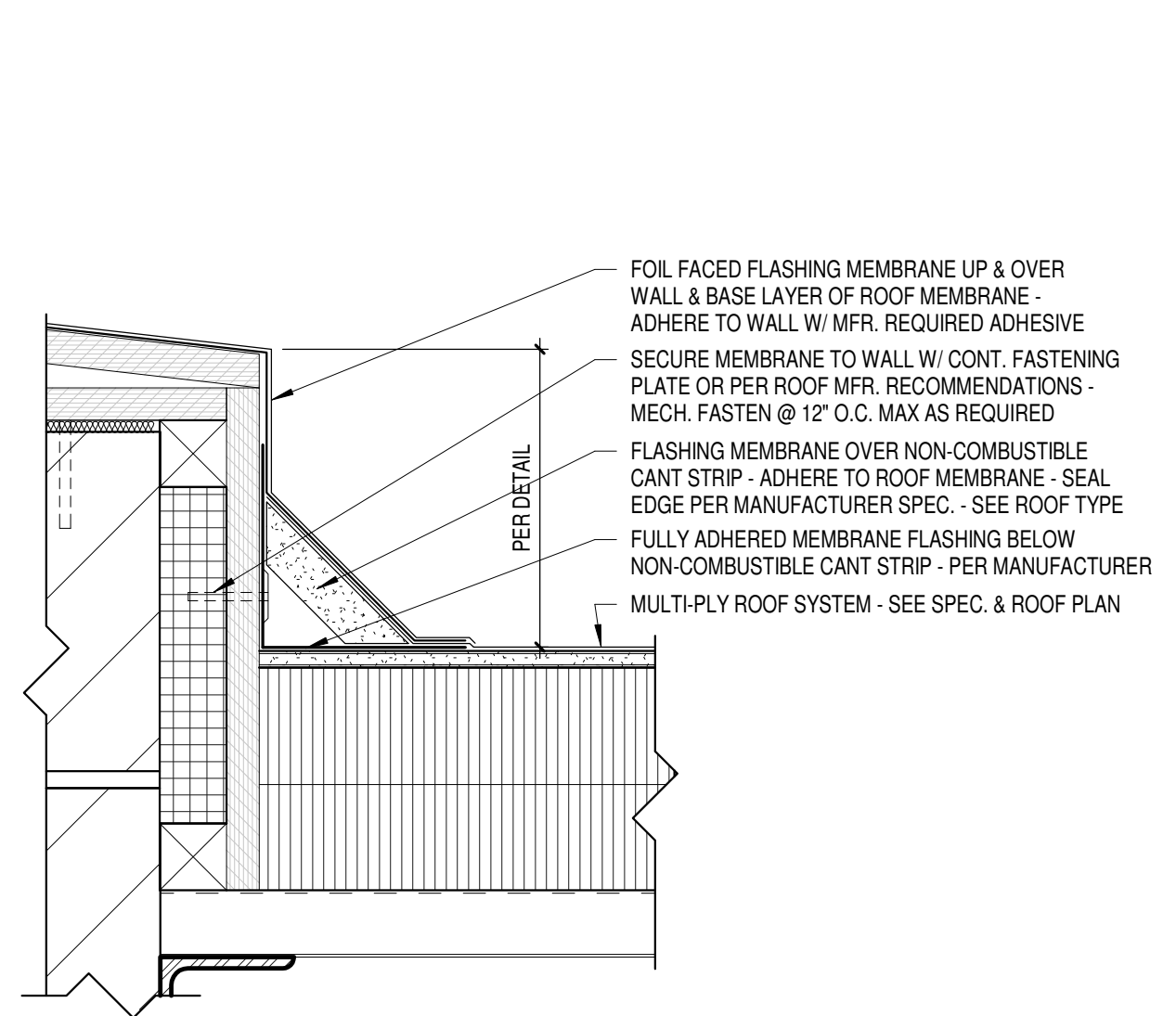

**11** FOIL FACED FLASHING MEMBRANE  
Scale 3" = 1'-0"

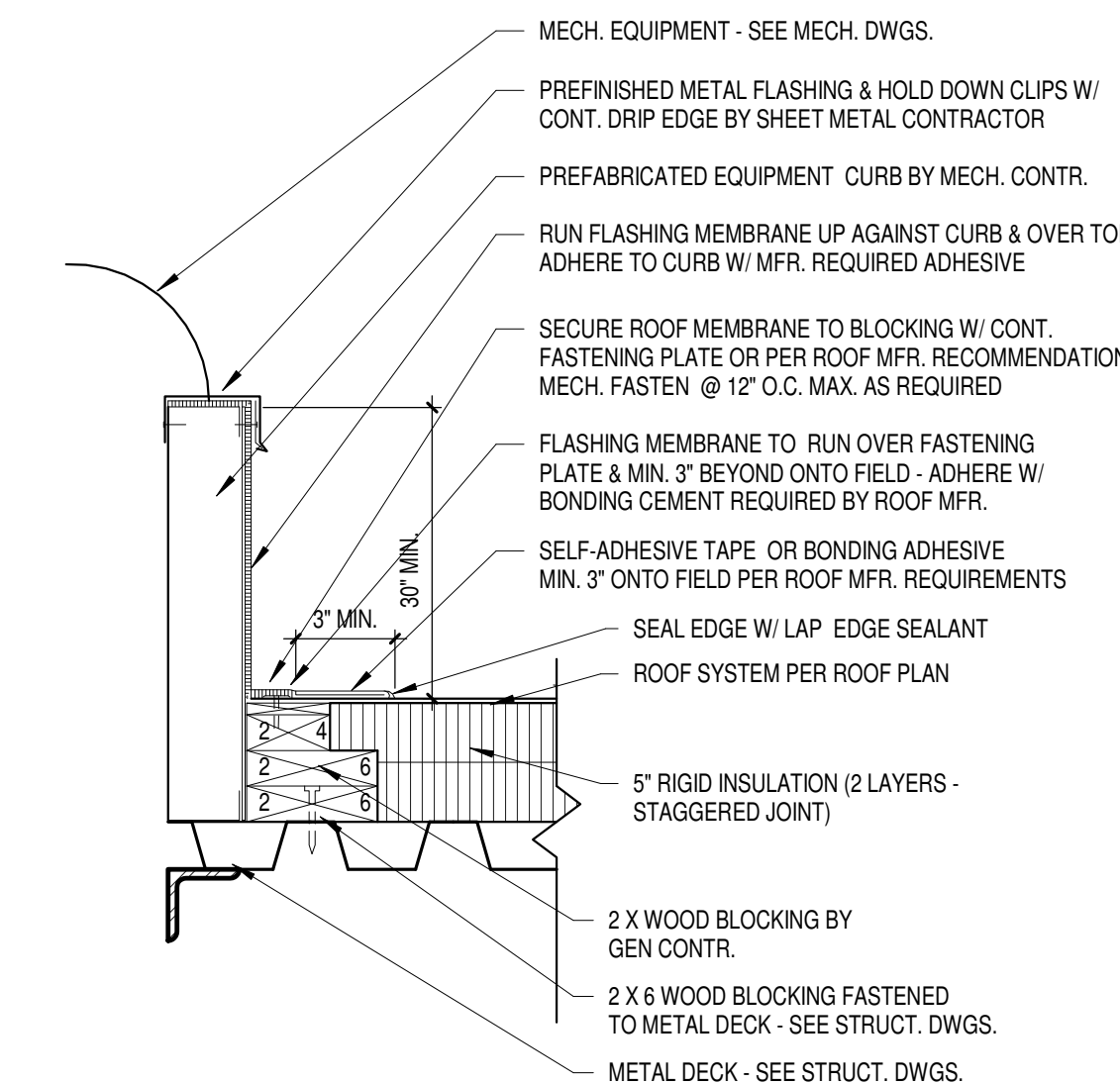

**9** MECH. CURB FLASHING  
Scale 1 1/2" = 1'-0"

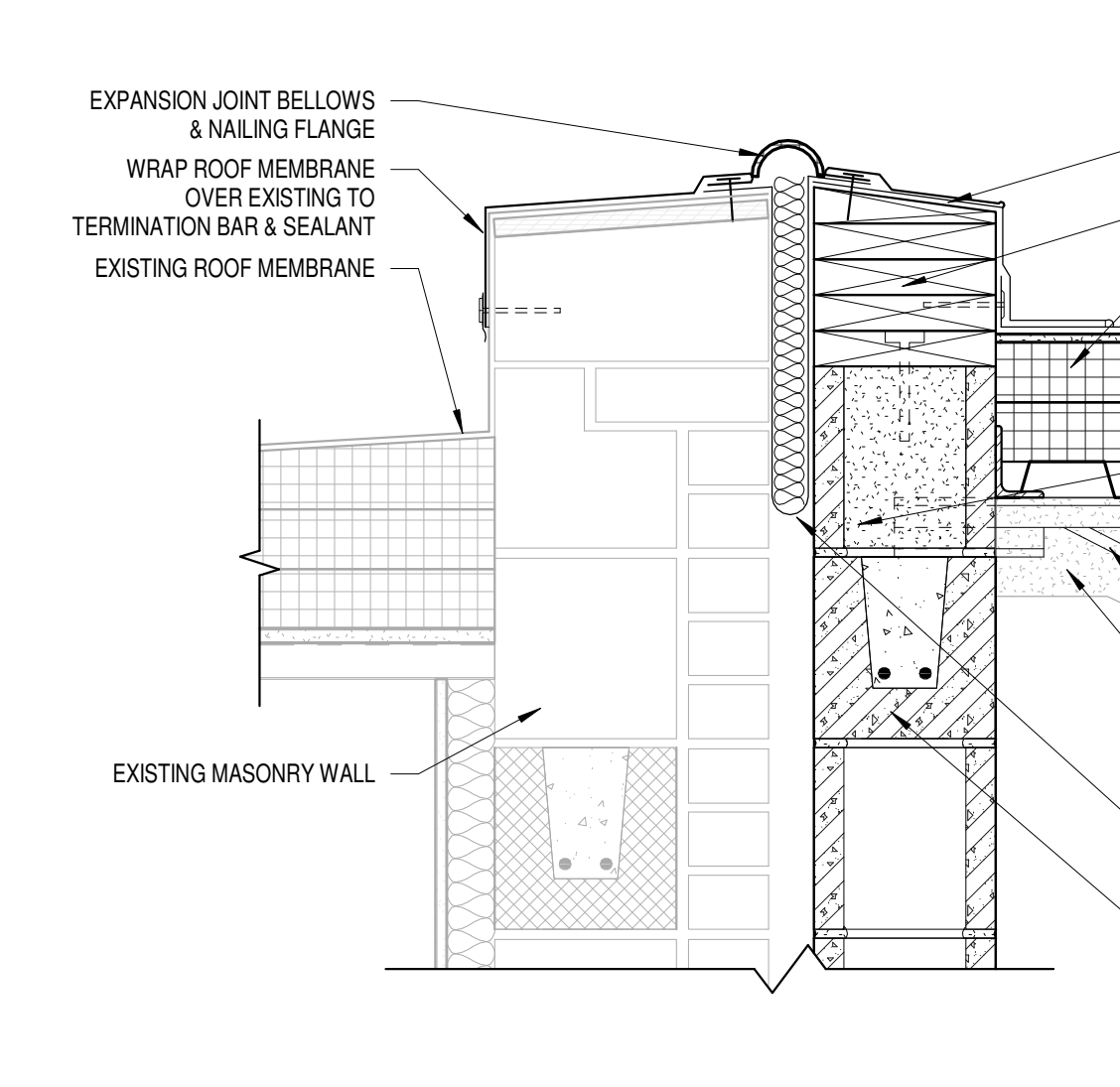

**6** ROOF EDGE AT NEW / EXISTING ROOF  
Scale 1 1/2" = 1'-0"

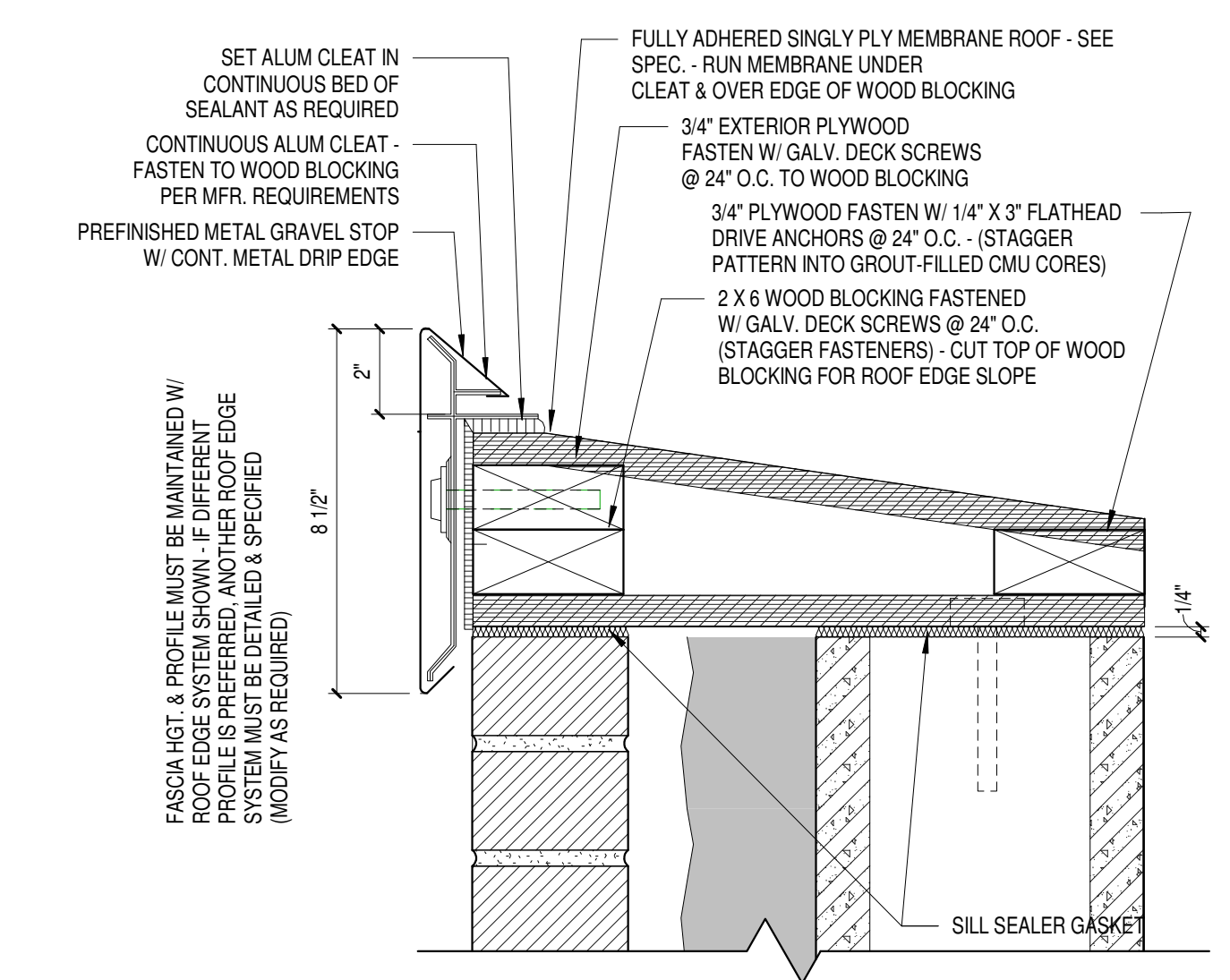

**4** ENLARGED LIGHT METAL ROOF EDGE  
Scale 3" = 1'-0"

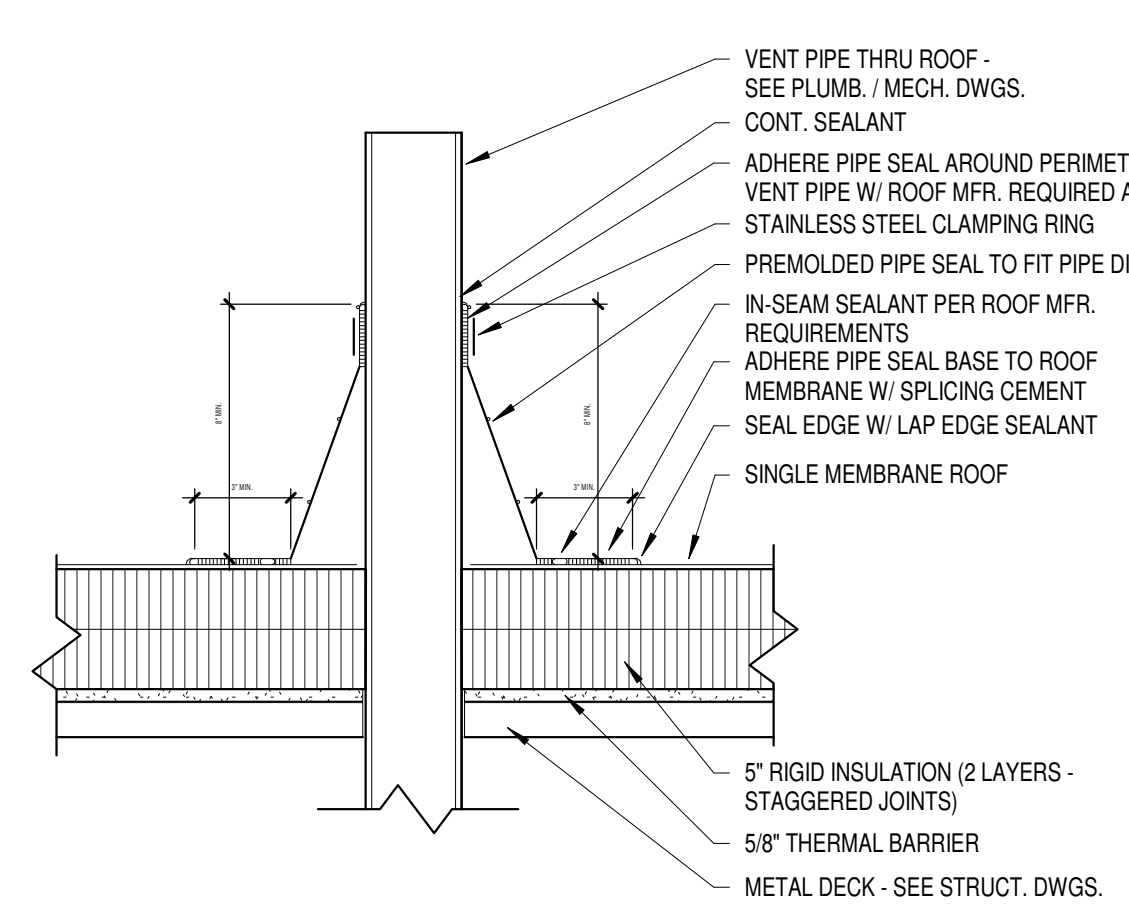

**10** ROOF VENT FLASHING DETAIL  
Scale 1 1/2" = 1'-0"

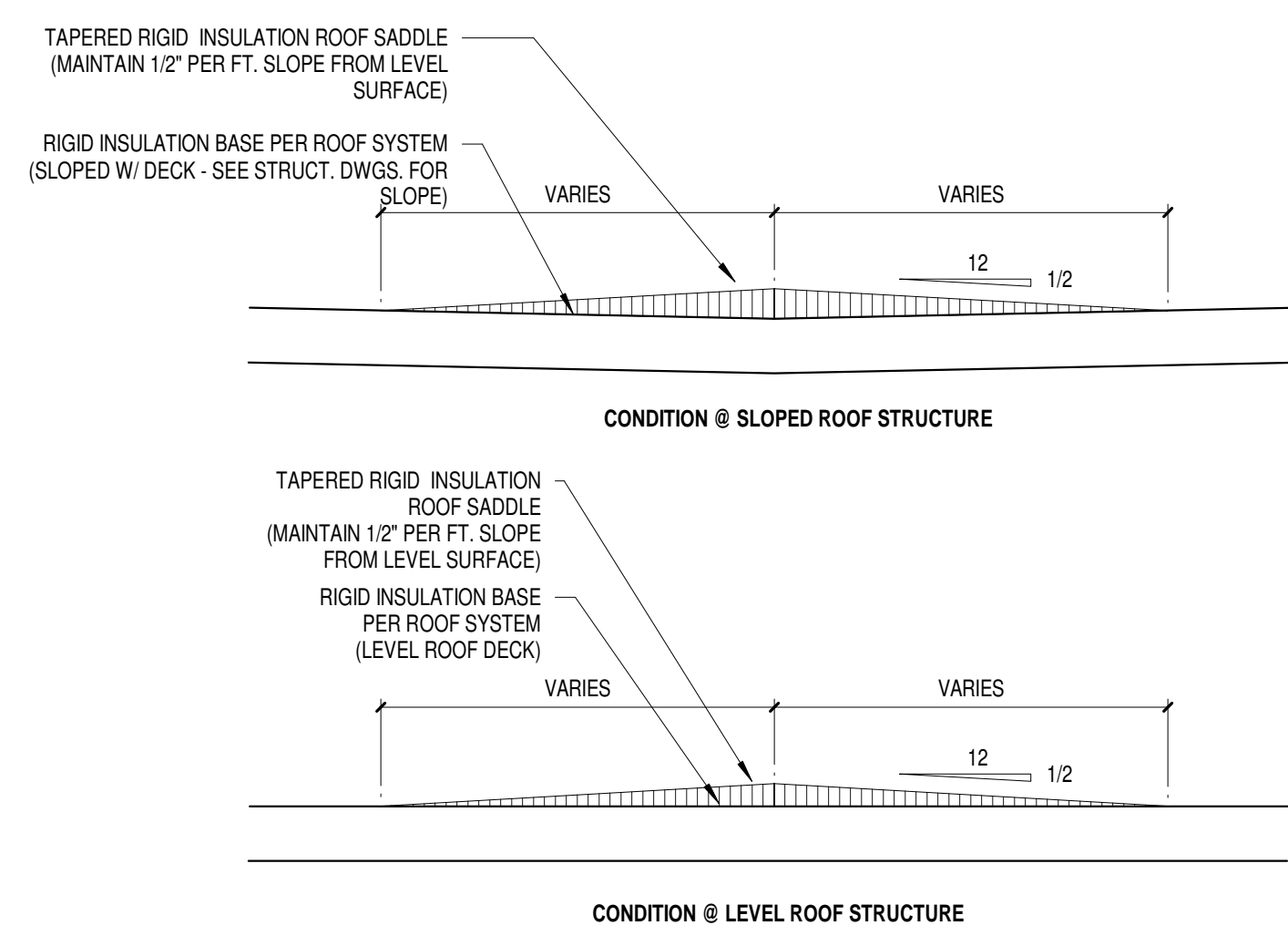

**8** TYP. ROOF SADDLE  
Scale 3/4" = 1'-0"

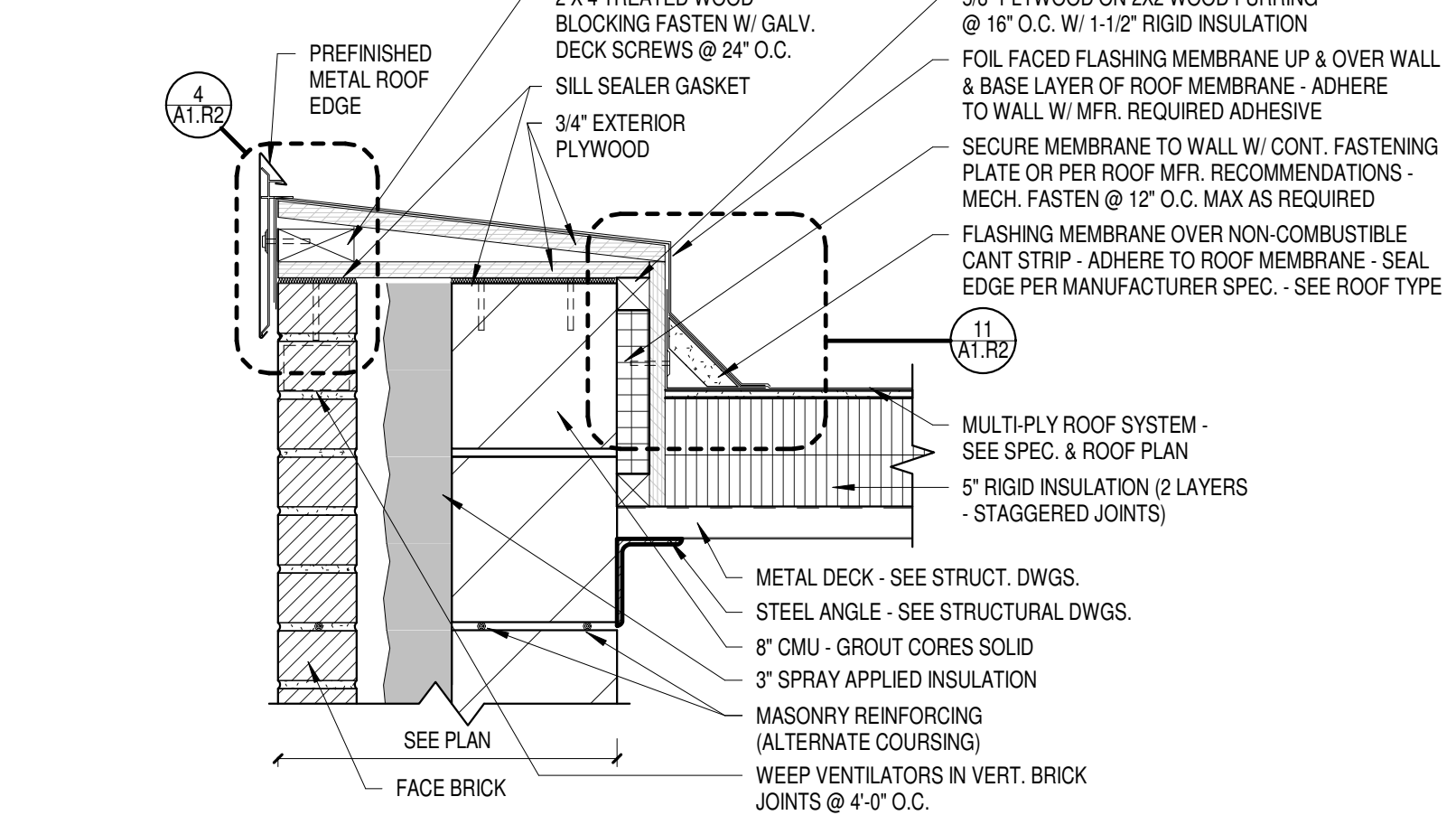

**5** LIGHT METAL ROOF EDGE - NON BEARING  
Scale 1 1/2" = 1'-0"

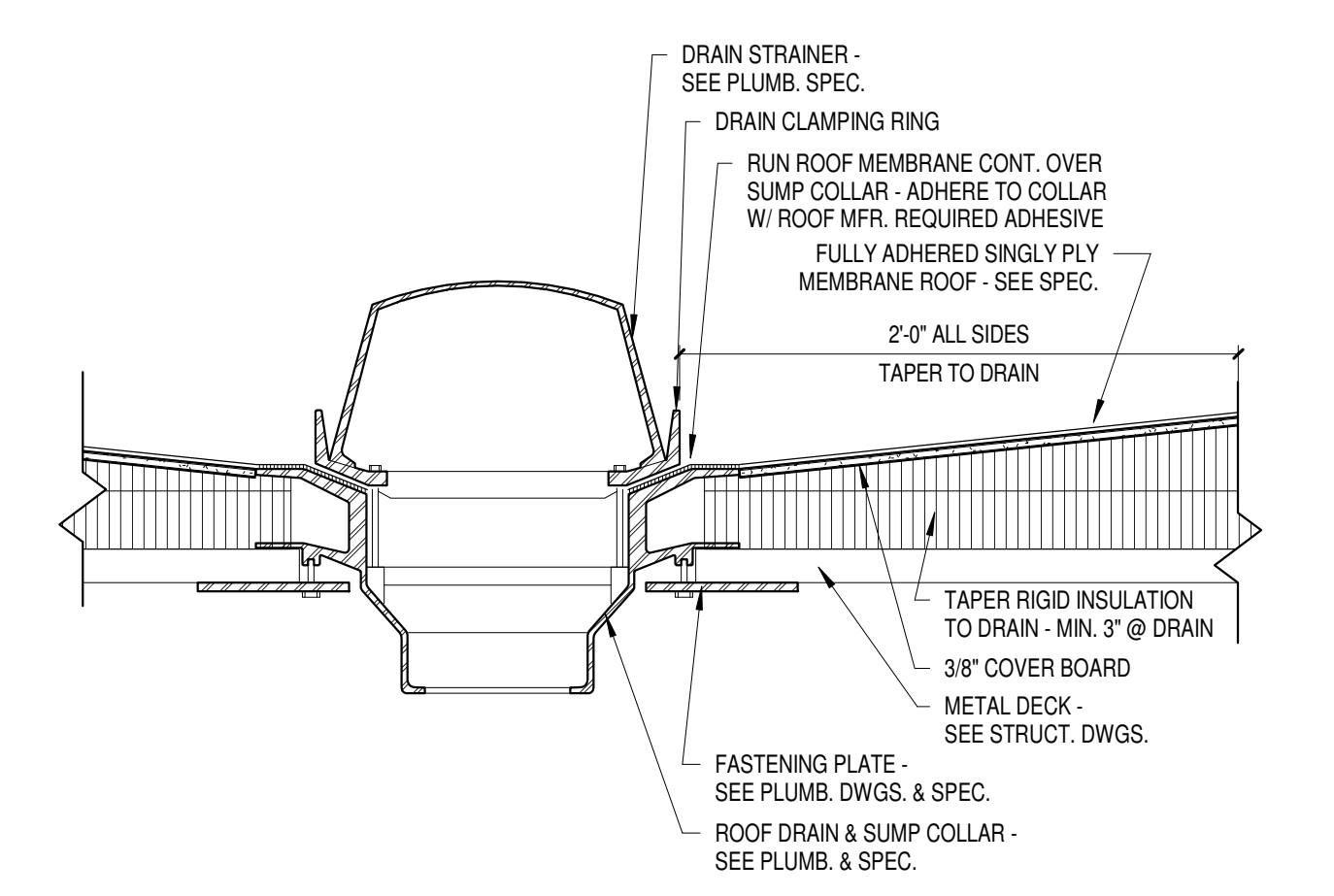

**3** TYPICAL ROOF DRAIN  
Scale 1 1/2" = 1'-0"

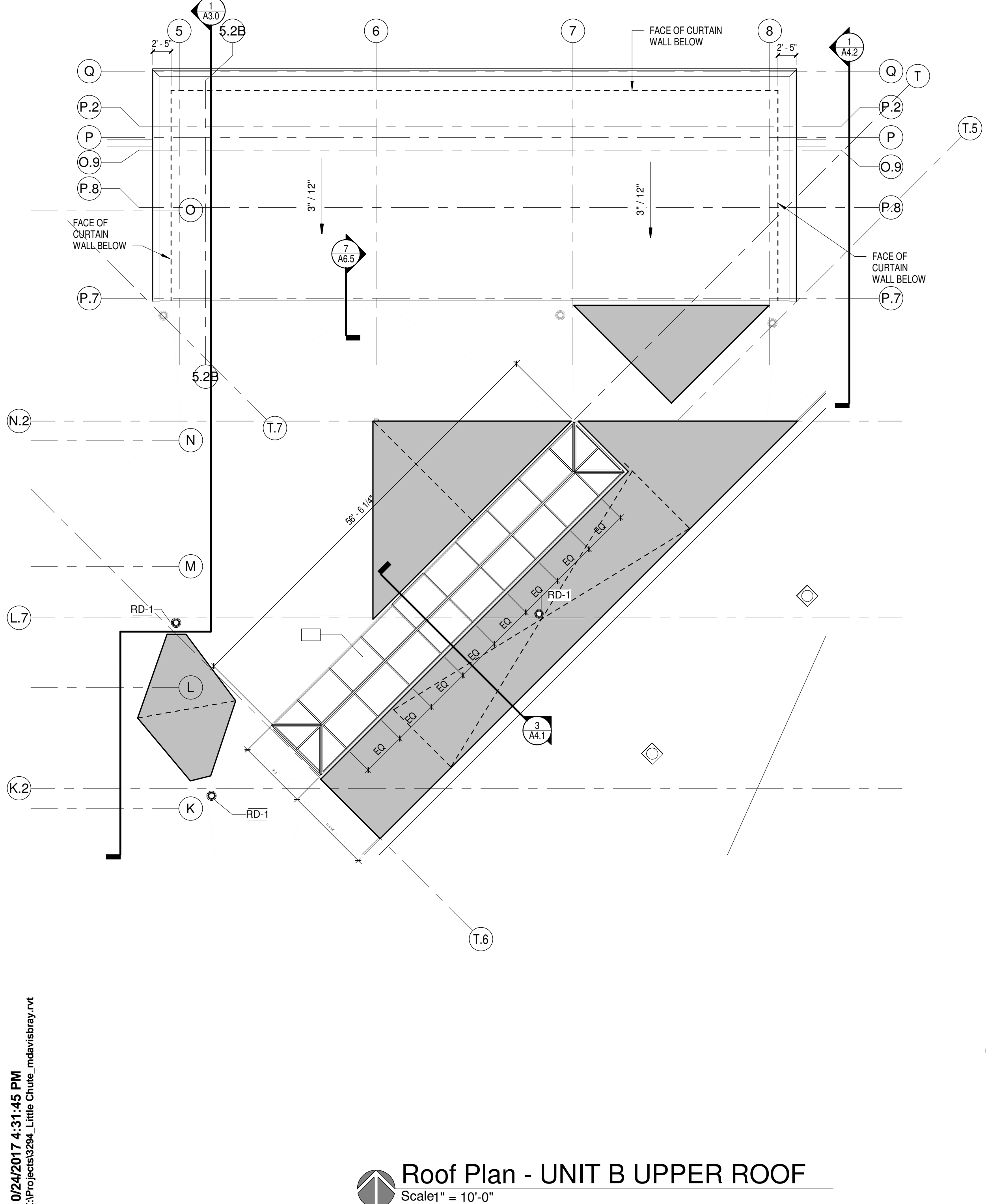

**Roof Plan - UNIT B UPPER ROOF**  
Scale 1" = 10'-0"

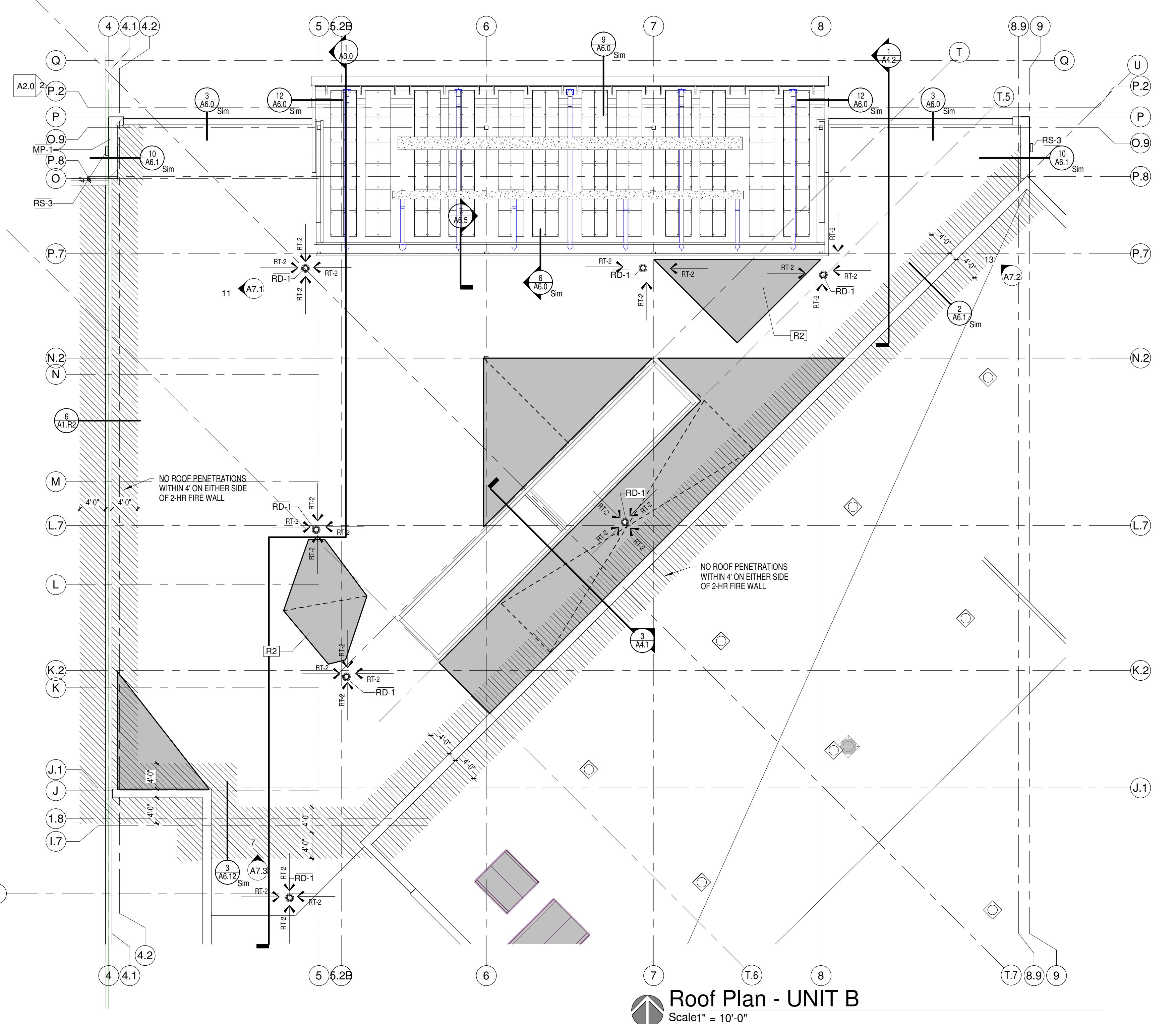

**Roof Plan - UNIT B**  
Scale 1" = 10'-0"

ROOFING LEGEND & NOTES	
ROOF TYPE 1 (RT-1):	MULTI-PLY FULLY ADHERED (WHITE) ROOF SYSTEM TYPICAL
ROOF TYPE 2 (RT-2):	MULTI-PLY TORCH WELD (WHITE) ROOF SYSTEM 3/8" COVERBOARD 5" POLYISO INSULATION TOTAL MINIMUM OF 2 LAYERS WITH STAGGERED JOINTS (TAPERED INSULATION AS SHOWN ON PLAN) METAL ROOF DECK. SEE STRUCTURAL DRAWINGS FOR SIZE & TYPE
ROOF TYPE 3 (RT-3):	MULTI-PLY TORCH WELD (WHITE) ROOF SYSTEM 3/8" COVERBOARD 1" MIN. POLYISO TAPERED INSULATION 1/4" PER FT. AS SHOWN ON PLAN METAL ROOF DECK. SEE STRUCTURAL DRAWINGS FOR SIZE & TYPE
[Symbol]	DEMOTES TAPERED INSULATION, MAINTAIN 1/2" PER FOOT SLOPE TO DRAINS
[Symbol]	DEMOTES AREA OF ROOF THAT CANNOT HAVE PENETRATIONS, MAINTAIN 4' ON EITHER SIDE OF 2-HR FIRE WALL
1.	ALL ROOF SLOPES TO BE MINIMUM 1/4" PER FOOT UNLESS NOTED OTHERWISE.
2.	ALL ROOF TOP CURBS TO BE SADDLED WITH MINIMUM 1/2" PER FOOT PITCH.
3.	NOT ALL ROOF PENETRATIONS ARE SHOWN. ROOFING CONTRACTOR TO VERIFY PENETRATIONS WITH ALL BUILDING TRADES.
4.	SEE HVAC DRAWINGS FOR SIZES, QUANTITIES, LOCATIONS AND TYPES OF HVAC PENETRATIONS AND ROOF TOP MOUNTED EQUIPMENT.
5.	SEE DETAIL 10A1.R2 FOR VENT PIPE FLASHING DETAIL. VERIFY ALL LOCATIONS AND QUANTITIES W/ PLUMBING CONTRACTOR.
6.	SEE DETAIL 3A6.12 FOR CURB FLASHING DETAIL.
7.	SEE DETAIL 8A1.R2 FOR TYPICAL ROOF SADDLES.
8.	WOOD BLOCKING REQUIREMENTS: BOLTS ANCHORING WOOD NAILERS TO CMU SHALL BE 1/2" DIAMETER SPACED 4' @ O.C. AT OUTSIDE CORNERS BOLTS SHALL BE 2' @ O.C. FOR FIRST 8' @ IN EACH DIRECTION FROM CORNER. ANCHOR BOLTS SHALL BE HOOKED AND EMBEDDED 8" IN CMU. LAG BOLTS ANCHORING WOOD NAILERS TO WOOD BLOCKING AT METAL STUDS SHALL BE 1/2" DIAMETER SPACED 4' @ O.C. AT OUTSIDE BUILDING CORNERS BOLTS SHALL BE 2' @ O.C. FOR THE FIRST 8' @ IN EACH DIRECTION FROM THE CORNER. WOOD NAILERS DIRECTLY FASTENED TO THE METAL DECK SHALL BE WITH TWO ROWS OF NO. 10 GALVANIZED SHEET METAL SCREWS WITH 5/8" DIAMETER WASHERS. SPACING FOR EACH ROW SHALL BE 2' @ O.C. WITH STAGGERED ROWS. NAILS USED TO SECURE WOOD NAILER TO ANOTHER WOOD NAILER SHALL BE LONG ENOUGH TO PENETRATE AS MINIMUM 1 1/4" NAILING FOR EACH OF TWO ROWS SHALL BE 2' @ O.C. WITH STAGGERED ROWS.
9.	PREFINISHED METAL FLASHING CONTINUOUS METAL RECEIVER AND COUNTERFLASHING AT BRCK WALLS, METAL FLASHING TO BE A PREFINISHED METAL (COLOR TO BE SELECTED BY ARCHITECT) ROOF COPING METAL AT BRCK OVER GYP PARAPET LOCATIONS, METAL COPING TO BE A PREFINISHED METAL (COLOR TO BE SELECTED BY ARCHITECT) AT METAL PANEL LOCATIONS, METAL COPING TO BE A PREFINISHED METAL (COLOR SELECTED BY ARCHITECT)
11.	COORDINATE WITH HIGH AND LOW POINTS OF SLOPED STRUCTURE
12.	PROVIDE AND INSTALL 5/8" GYPSUM BOARD THERMAL BARRIER AT AREAS WITH SPRAYED ON FIRE PROOFING AND/OR AT AREAS WITH ACoustICAL DECK AND AT ROOF SYSTEMS CALLING FOR 5/8" THERMAL BARRIER. (SEE STRUCTURAL DRAWINGS FOR LOCATIONS)

GENERAL NOTES	
MP-1	FLUSH METAL PANEL, PAINTED METAL 1" PROFILE ALUMINUM PANEL
R2	CRICKET - PROVIDE ROOF SLOPE AT A MIN OF 1/4" PER 1'-0" OF RUN FOR ENTIRE AREA OF CRICKET TO ROOF DRAIN AS INDICATED
RD-1	ROOF DRAIN
RS-3	PREFINISHED METAL THRU WALL SCUPPER UNIT

  
 solid foundation. forward thinking.

**Office Locations:**  
**Milwaukee**  
 829 S. 1st Street  
 Milwaukee, Wisconsin 53204  
 T: 414.226.0200  
**Sheboygan**  
 1227A North 8th Street  
 PO Box 955  
 Sheboygan, Wisconsin 53082  
 T: 920.459.4200  
[www.brayarch.com](http://www.brayarch.com)

Project Title:  
**ADDITION AND RENOVATION TO LITTLE CHUTE HIGH/MIDDLE/INTERMEDIATE SCHOOL**  
 Little Chute Area School District  
 1402 Freedom Rd Little Chute, WI 54140

**NOT FOR CONSTRUCTION**

REVISIONS:  
 DATE DESCRIPTION

Project Number:  
**3294**

Issued For:  
**90% PROGRESS SET**

Sheet Title:  
**ROOF PLAN UNIT B & DETAILS**

Sheet Number:  
**A1.R2**

© 2017 Bray Associates Architects, Inc.



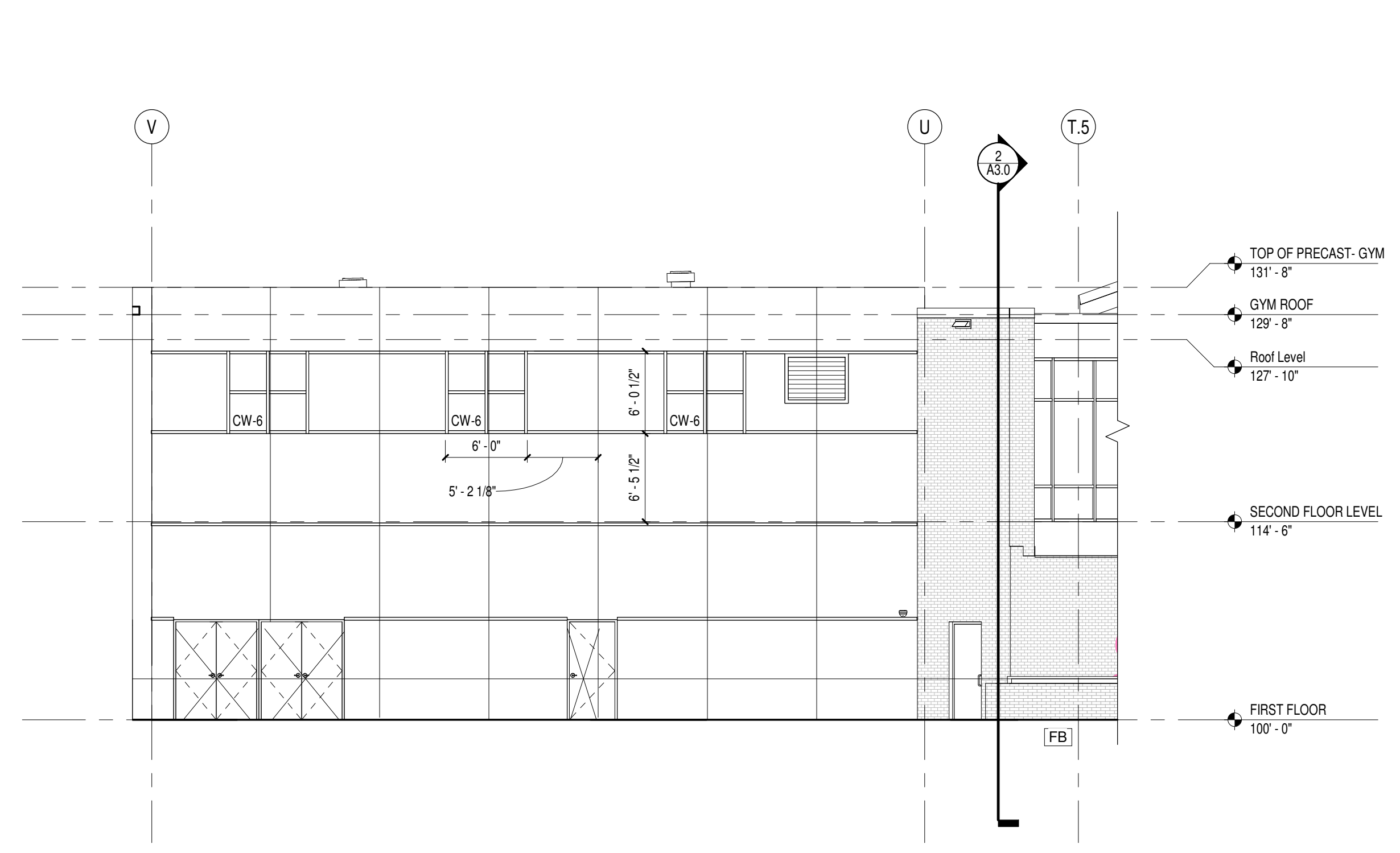

**1 North Elevation @ Existing Gym**  
Scale 1/8" = 1'-0"

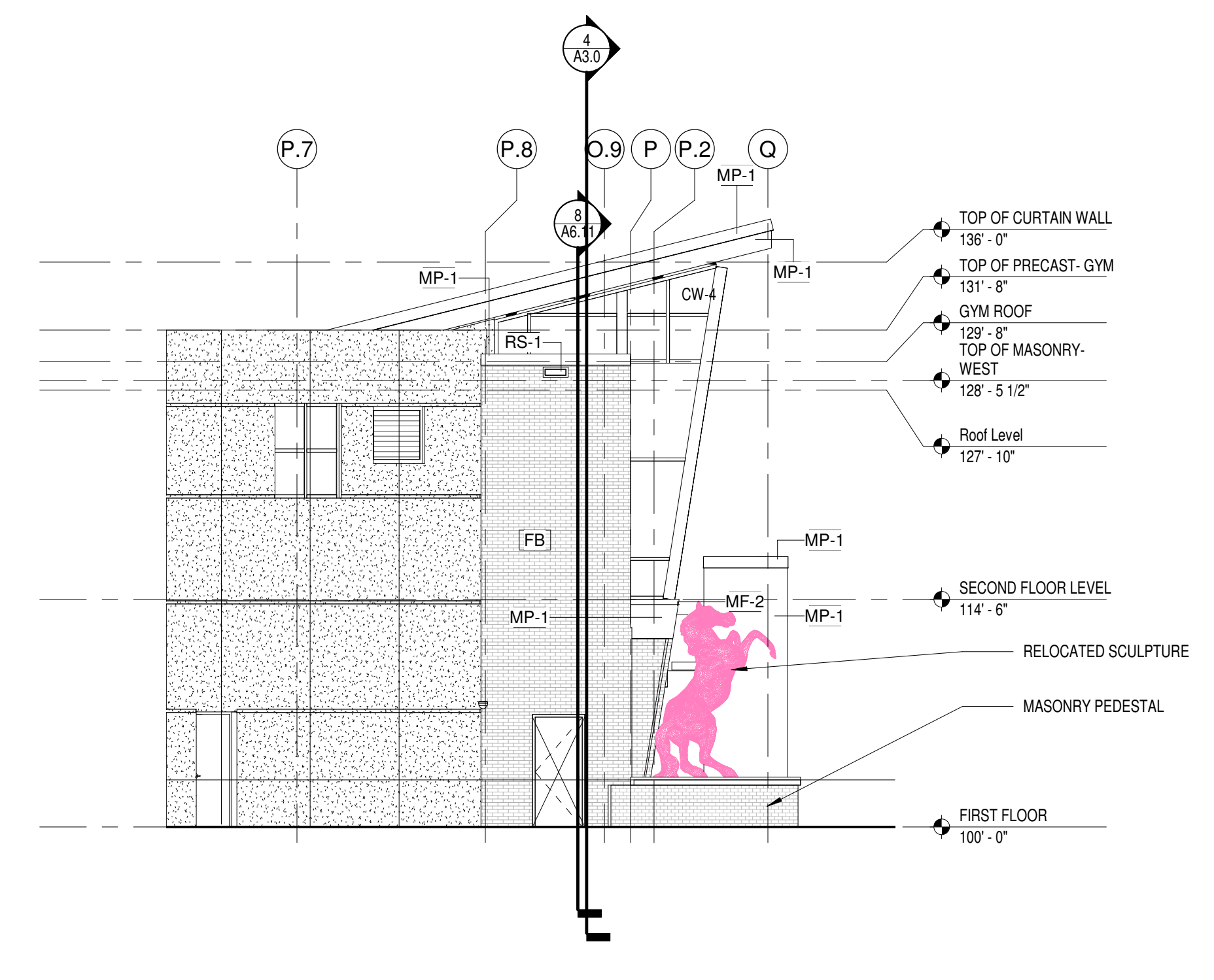

**6 East Elevation- UNIT B**  
Scale 1/8" = 1'-0"

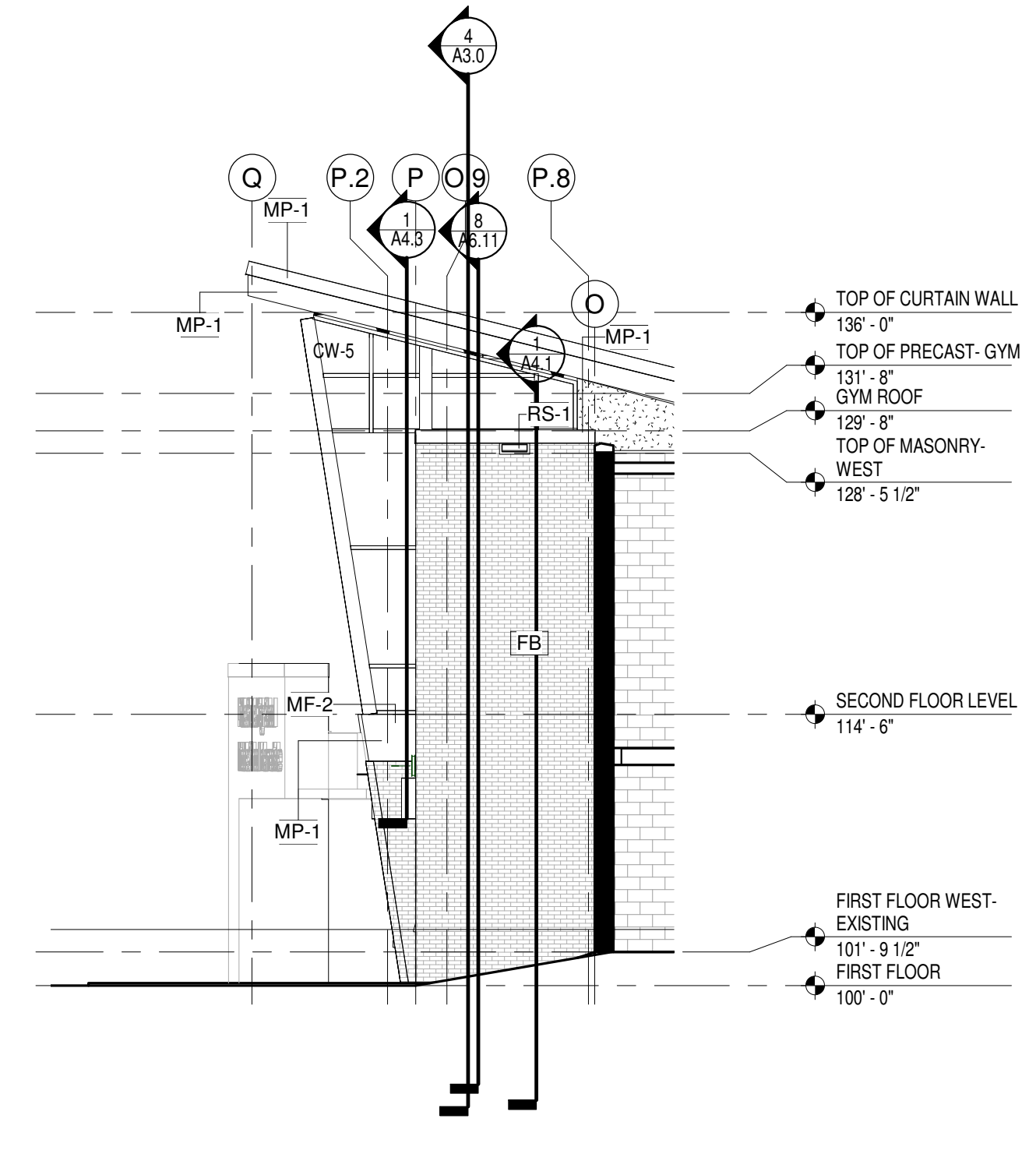

**2 West Elevation- Unit B**  
Scale 1/8" = 1'-0"

**GENERAL NOTES**

FB	FACE BRICK - MATCH EXISTING HIGH SCHOOL
MF-1	PRE-FINISHED ALUMINUM ROOF EDGE - COLOR TO MATCH MP-1
MF-2	PRE-FINISHED ALUMINUM FLASHING - COLOR TO MATCH MP-1
MP-1	FLUSH METAL PANEL, PAINTED METAL 1" PROFILE ALUMINUM PANEL
PC-3	CAST STONE WINDOW SILL
PC-4	CAST STONE WALL CAP
RS-1	PRE-FINISHED METAL THRU-WALL SCUPPER
S-1	RAISED CANISTER LETTERS

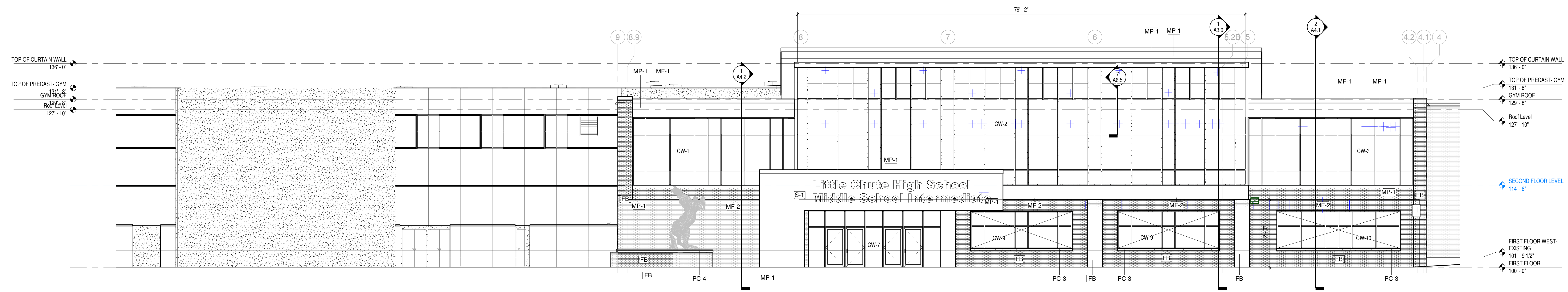

**4 North Elevation- Unit B**  
Scale 1/8" = 1'-0"



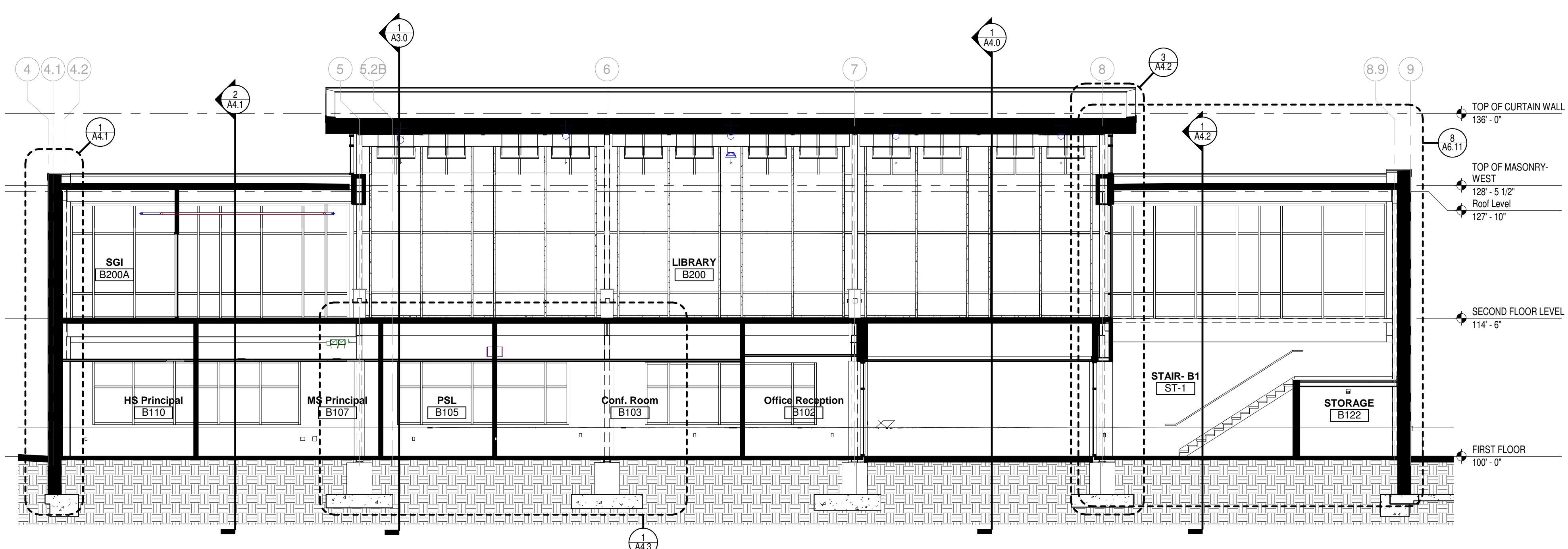

**4 BUILDING SECTION @ LIBRARY LOOKING NORTH**  
 Scale 1/8" = 1'-0"

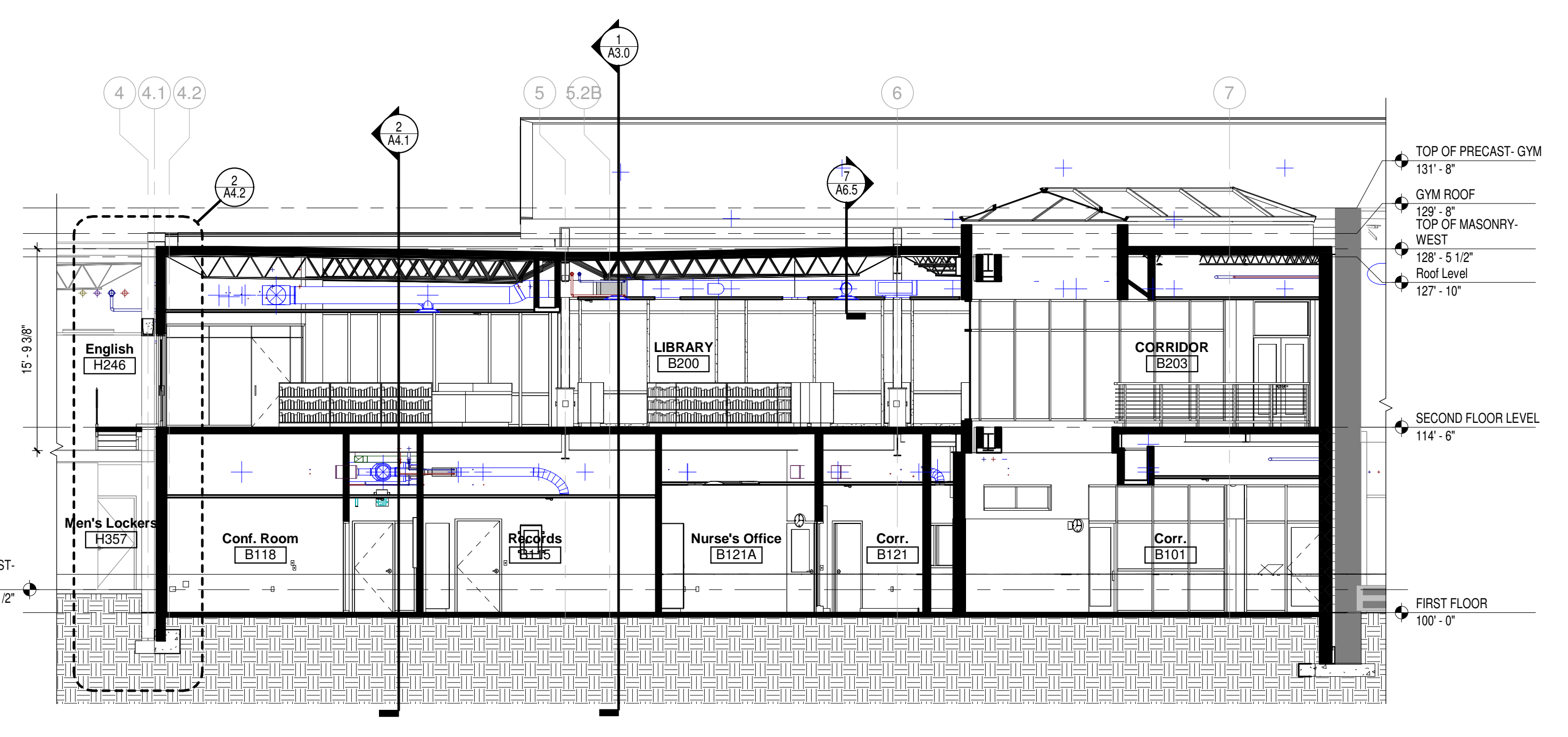

**3 BUILDING SECTION - NEW ADDITION LOOKING NORTH**  
 Scale 1/8" = 1'-0"

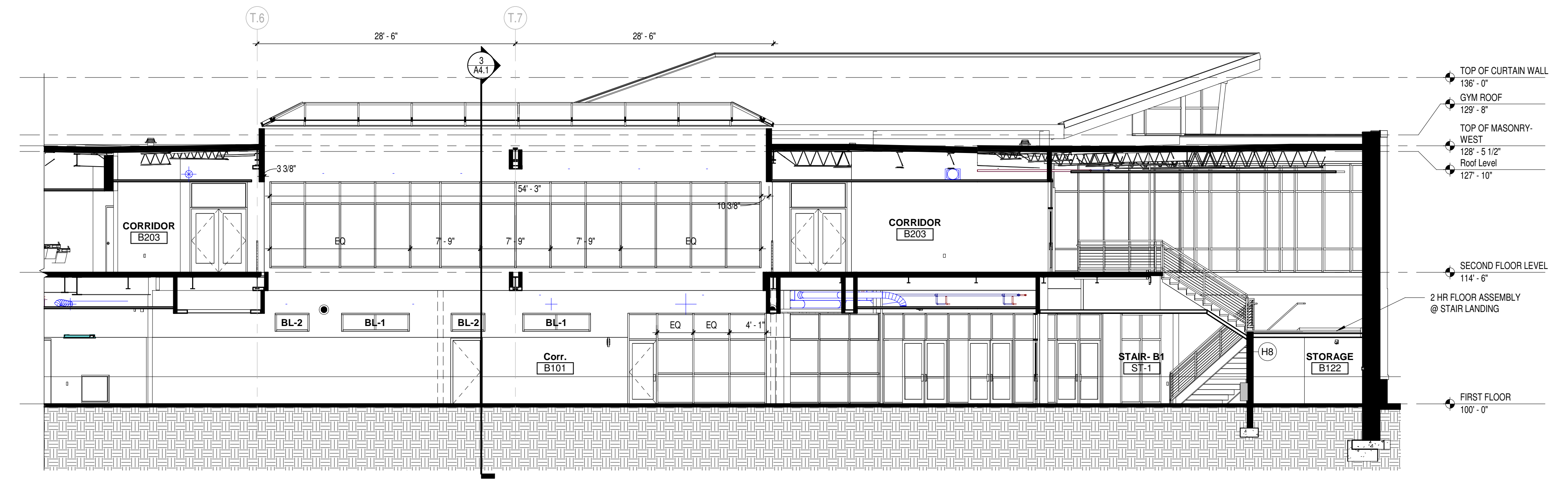

**2 BUILDING SECTION @ MAIN CORRIDOR**  
 Scale 1/8" = 1'-0"

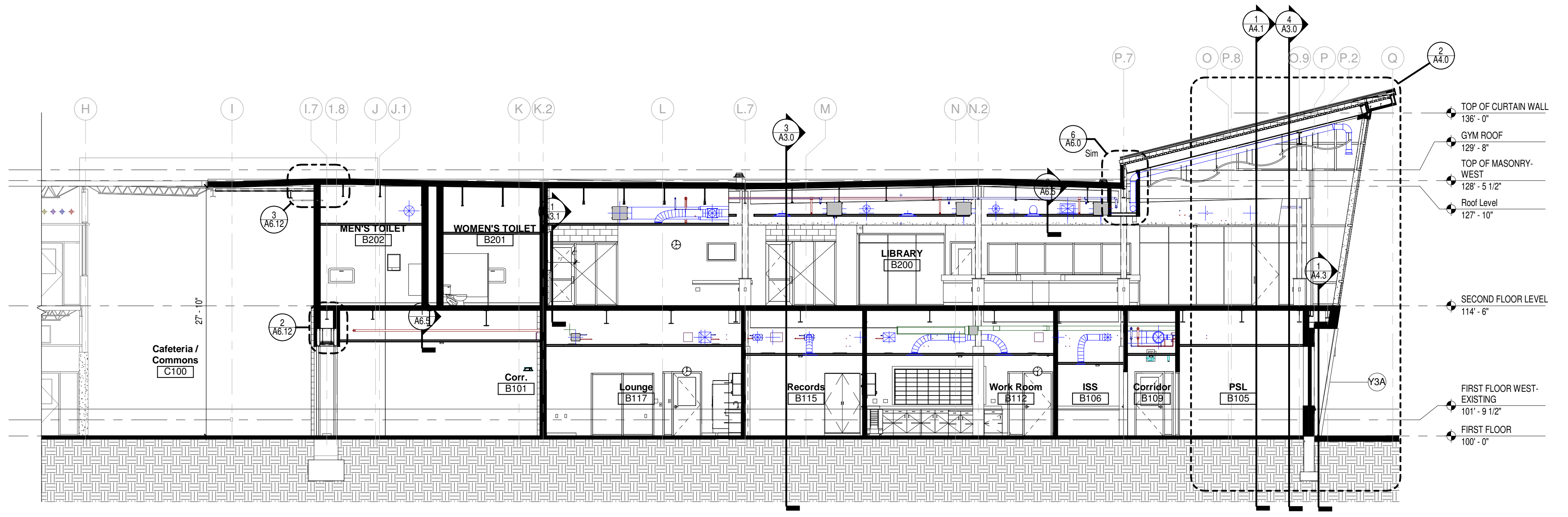

**1 BUILDING SECTION @ LIBRARY**  
 Scale 1/8" = 1'-0"



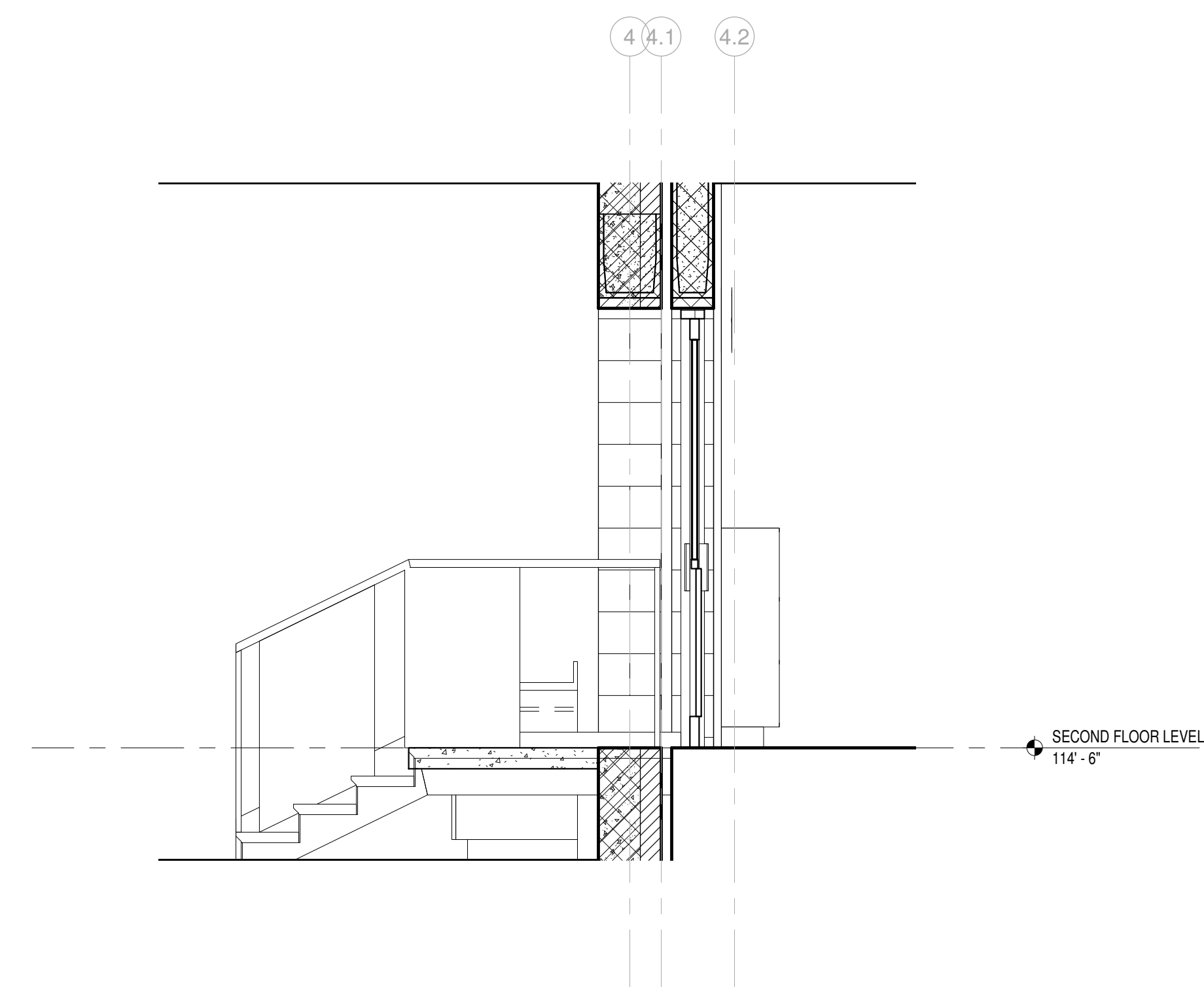

1 STAIR SECTION @ ENGLISH H245  
Scale 1/2" = 1'-0"

Office Locations:

**Milwaukee**  
829 S. 1st Street  
Milwaukee, Wisconsin 53204  
T: 414.226.0200

**Sheboygan**  
1227A North 8th Street  
PO Box 955  
Sheboygan, Wisconsin  
53082  
T: 920.459.4200  
www.brayarch.com

Project Title:  
**ADDITION AND RENOVATION TO  
LITTLE CHUTE HIGH/MIDDLE/INTERMEDIATE  
SCHOOL**  
Little Chute Area School District  
1402 Freedom Rd Little Chute, WI 54140

REVISIONS:

DATE	DESCRIPTION
------	-------------

**NOT FOR  
CONSTRUCTION**

Project Number:  
**3294**

Issued For:  
**90% PROGRESS  
SET**

Sheet Title:  
**BUILDING  
SECTIONS**

Sheet Number:

**A3.1**



10/24/2017 4:32:27 PM  
Z:\Projects\3294\_Little Chute, Indiv\bray.rvt

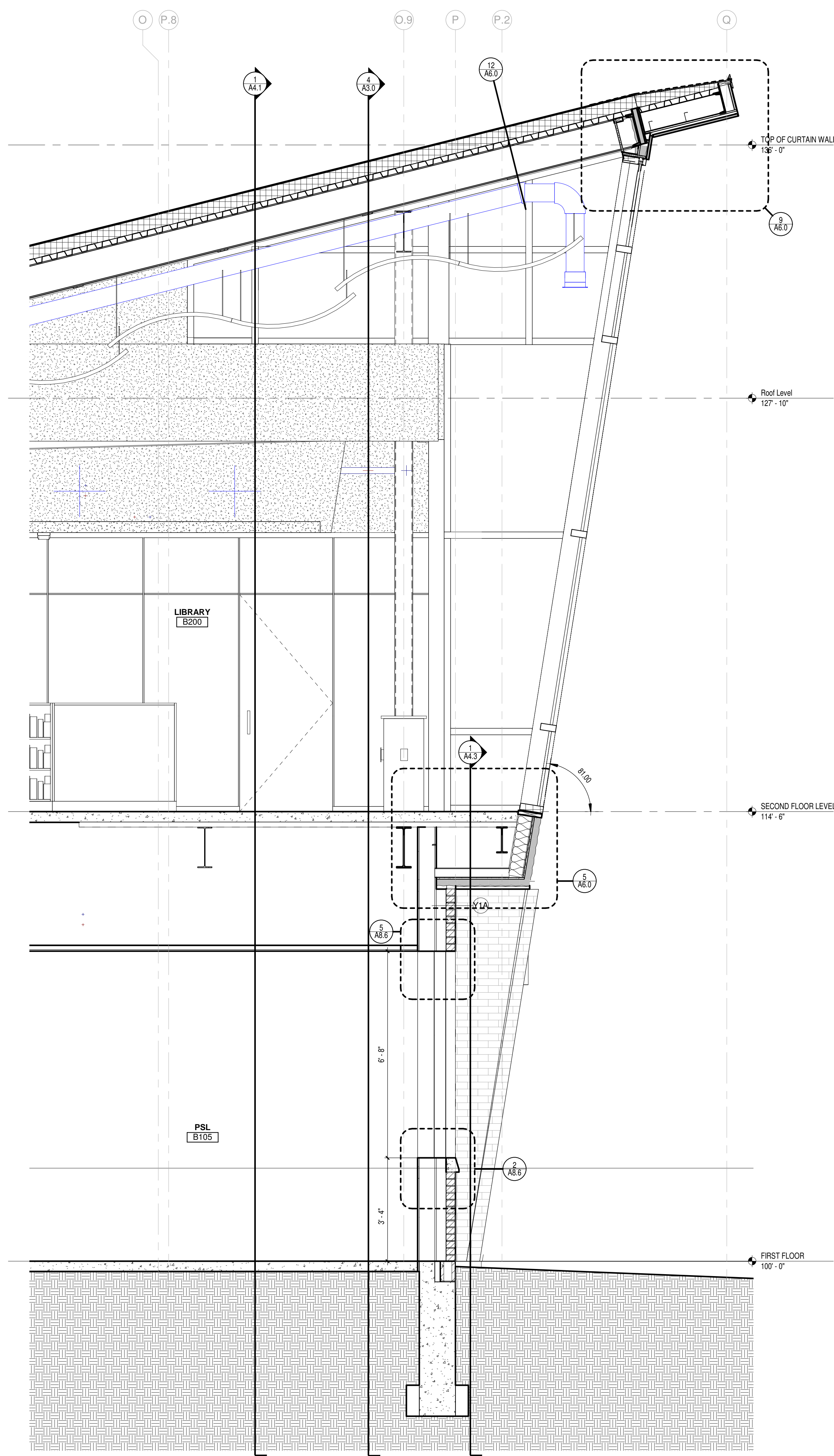

2 WALL SECTION @ NORTH WALL- LIBRARY  
Scale 1/2" = 1'-0"

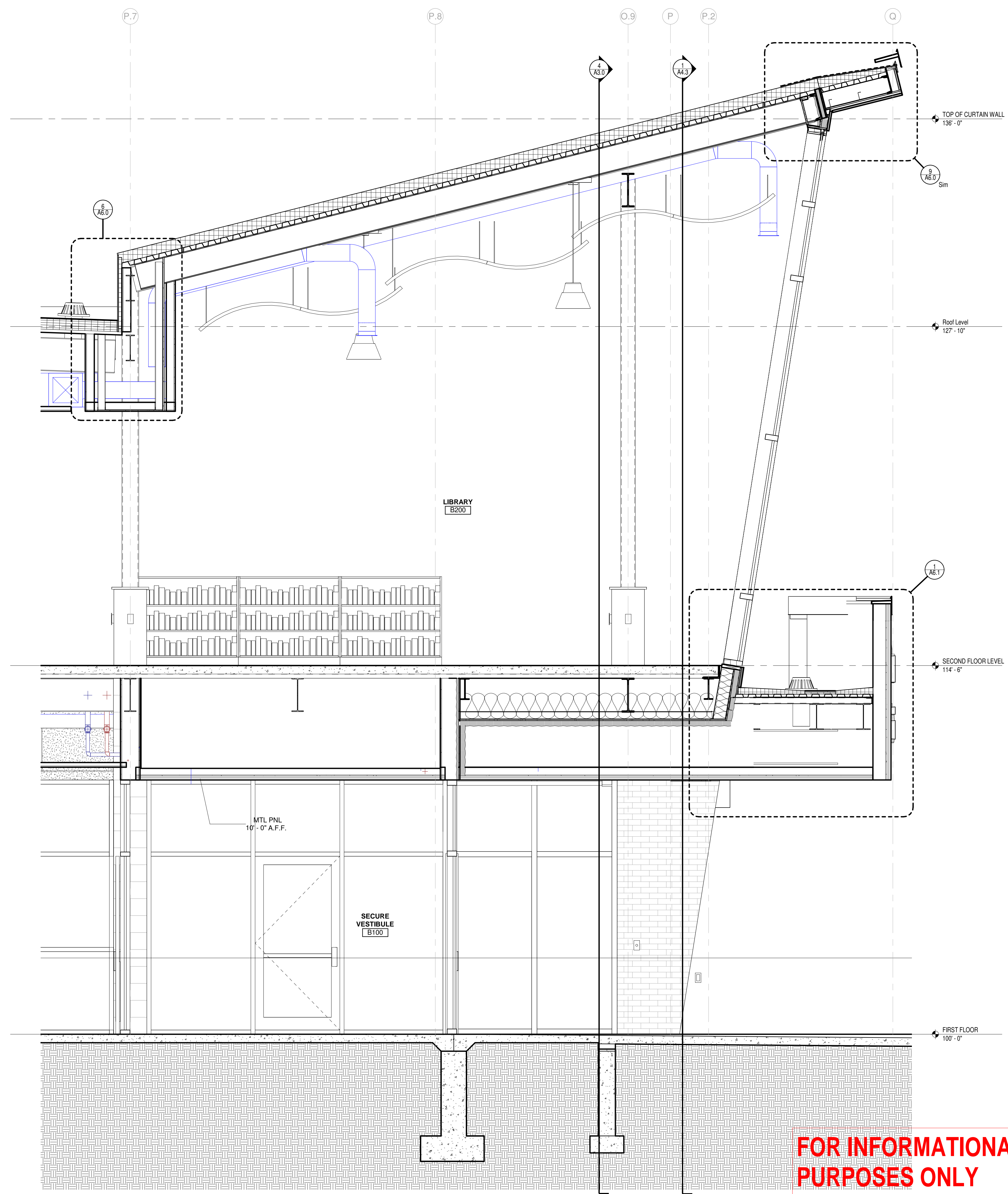

1 WALL SECTION @ ENTRY VESTIBULE  
Scale 1/2" = 1'-0"

**FOR INFORMATIONAL PURPOSES ONLY**

**Office Locations:**  
**Milwaukee**  
829 S. 1st Street  
Milwaukee, Wisconsin 53204  
T: 414.226.0200  
**Sheboygan**  
1227A North 8th Street  
PO Box 955  
Sheboygan, Wisconsin  
53082  
T: 920.459.4200  
www.brayarch.com

**Project Title:**  
ADDITION AND RENOVATION TO  
**LITTLE CHUTE HIGH/MIDDLE/INTERMEDIATE SCHOOL**  
Little Chute Area School District  
1402 Freedom Rd Little Chute, WI 54140

**REVISIONS:**

DATE	DESCRIPTION

**NOT FOR CONSTRUCTION**

Project Number:  
**3294**

Issued For:  
**90% PROGRESS SET**

Sheet Title:  
**WALL SECTIONS**

Sheet Number:  
**A4.0**



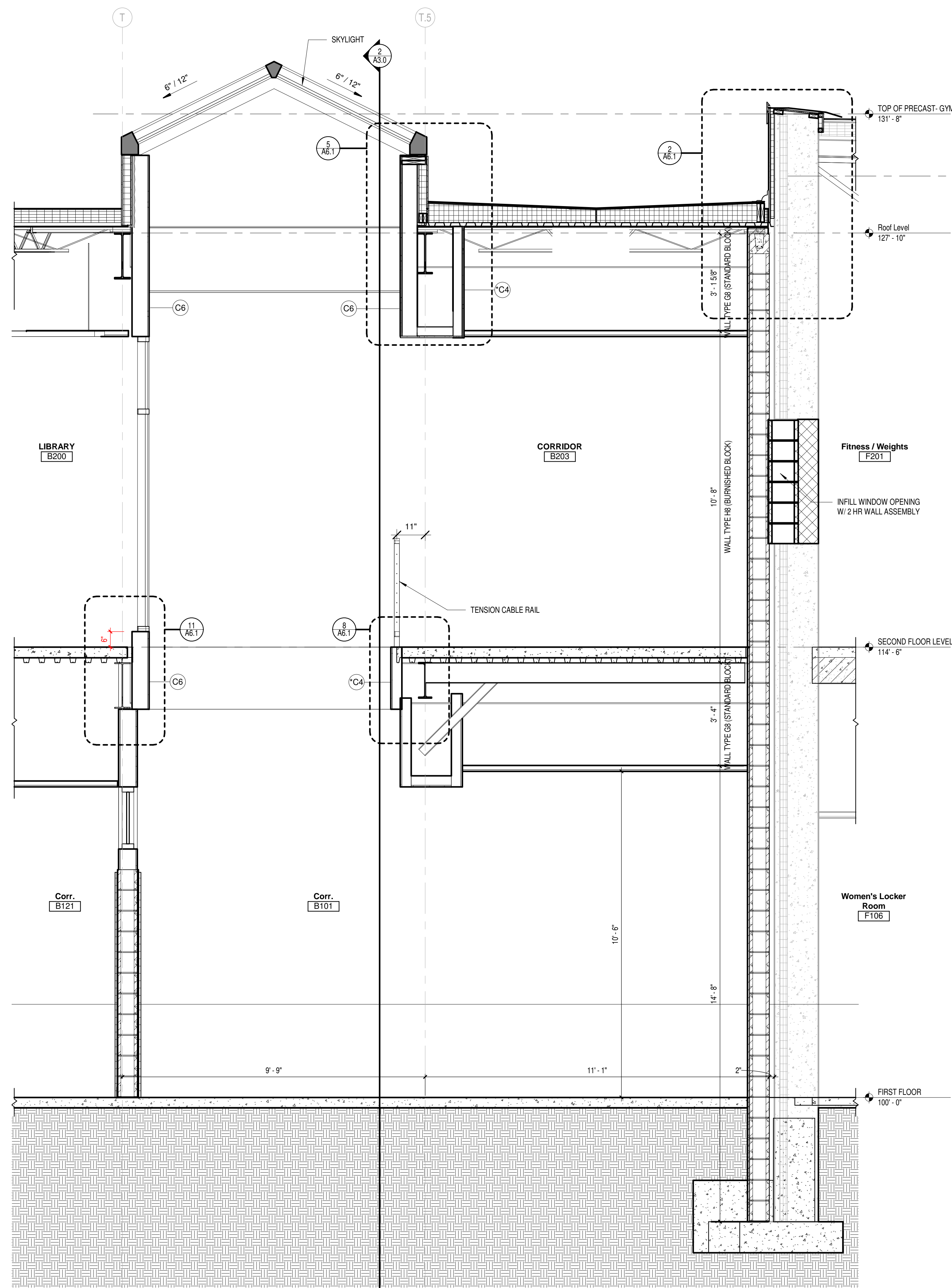

3 SECTION @ CORRIDOR LIGHT WELL  
Scale 1/2" = 1'-0"

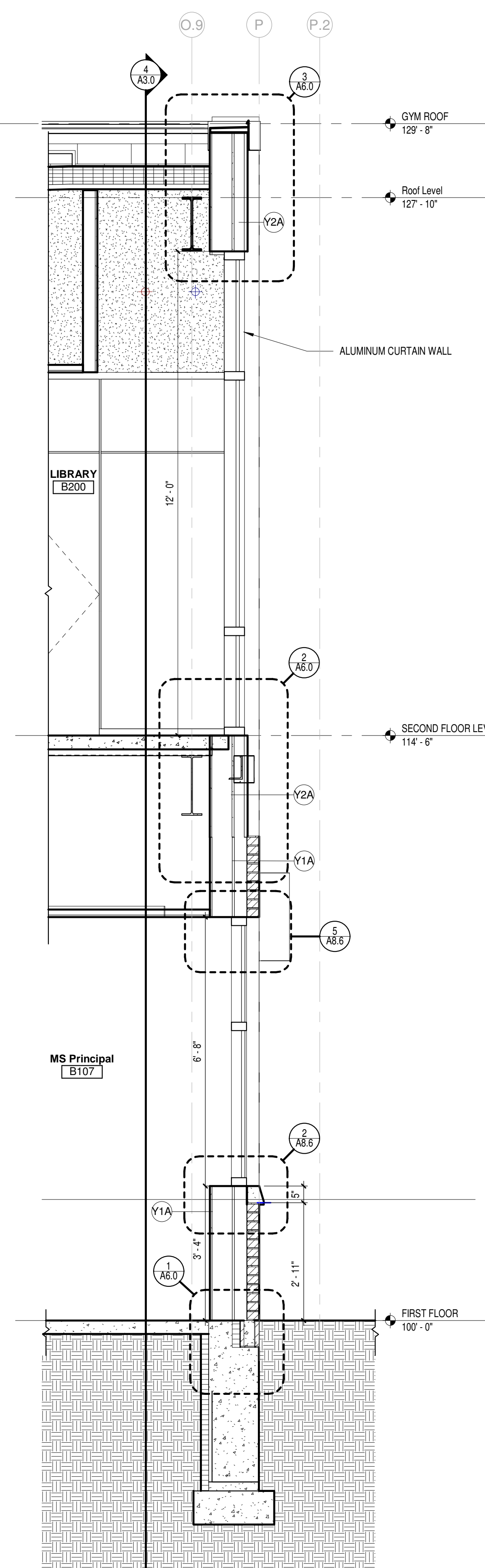

2 WALL SECTION @ NEW ADDITION- NORTH WALL  
Scale 1/2" = 1'-0"

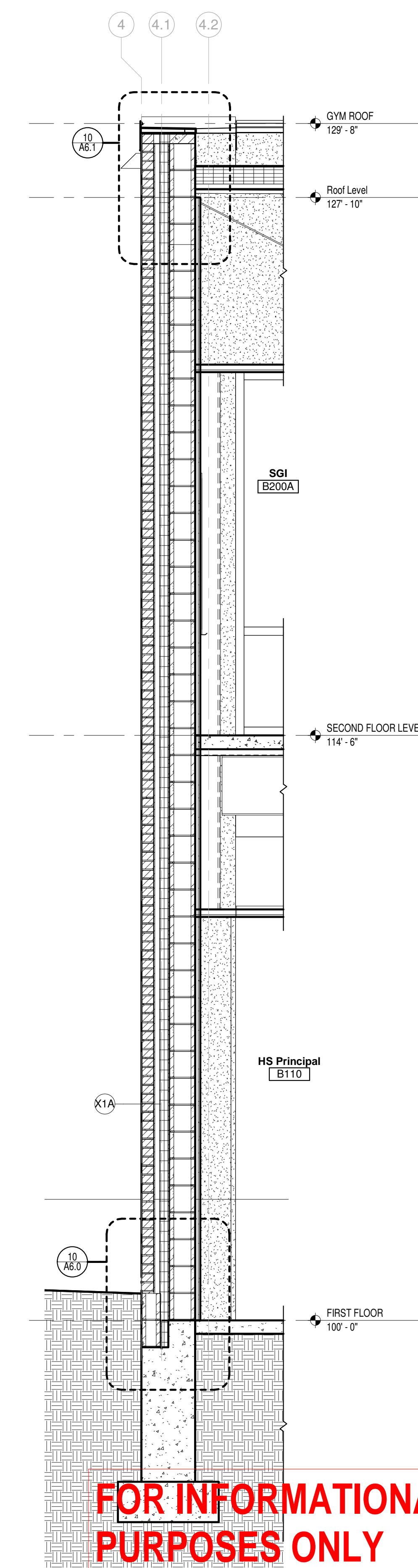

1 WALL SECTION @ NORTH WEST CORNER  
Scale 1/2" = 1'-0"

**FOR INFORMATIONAL PURPOSES ONLY**

Office Locations:

**Milwaukee**  
829 S. 1st Street  
Milwaukee, Wisconsin 53204  
T: 414.226.0200

**Sheboygan**  
1227A North 8th Street  
PO Box 955  
Sheboygan, Wisconsin  
53082  
T: 920.459.4200  
www.brayarch.com

Project Title:  
ADDITION AND RENOVATION TO  
**LITTLE CHUTE HIGH/MIDDLE/INTERMEDIATE SCHOOL**  
Little Chute Area School District  
1402 Freedom Rd Little Chute, WI 54140

REVISIONS:

NO.	DATE	DESCRIPTION
2	10/18/17	PROGRESS SET-1

**NOT FOR CONSTRUCTION**

Project Number:  
**3294**

Issued For:  
**90% PROGRESS SET**

Sheet Title:  
**WALL SECTIONS**

Sheet Number:  
**A4.1**



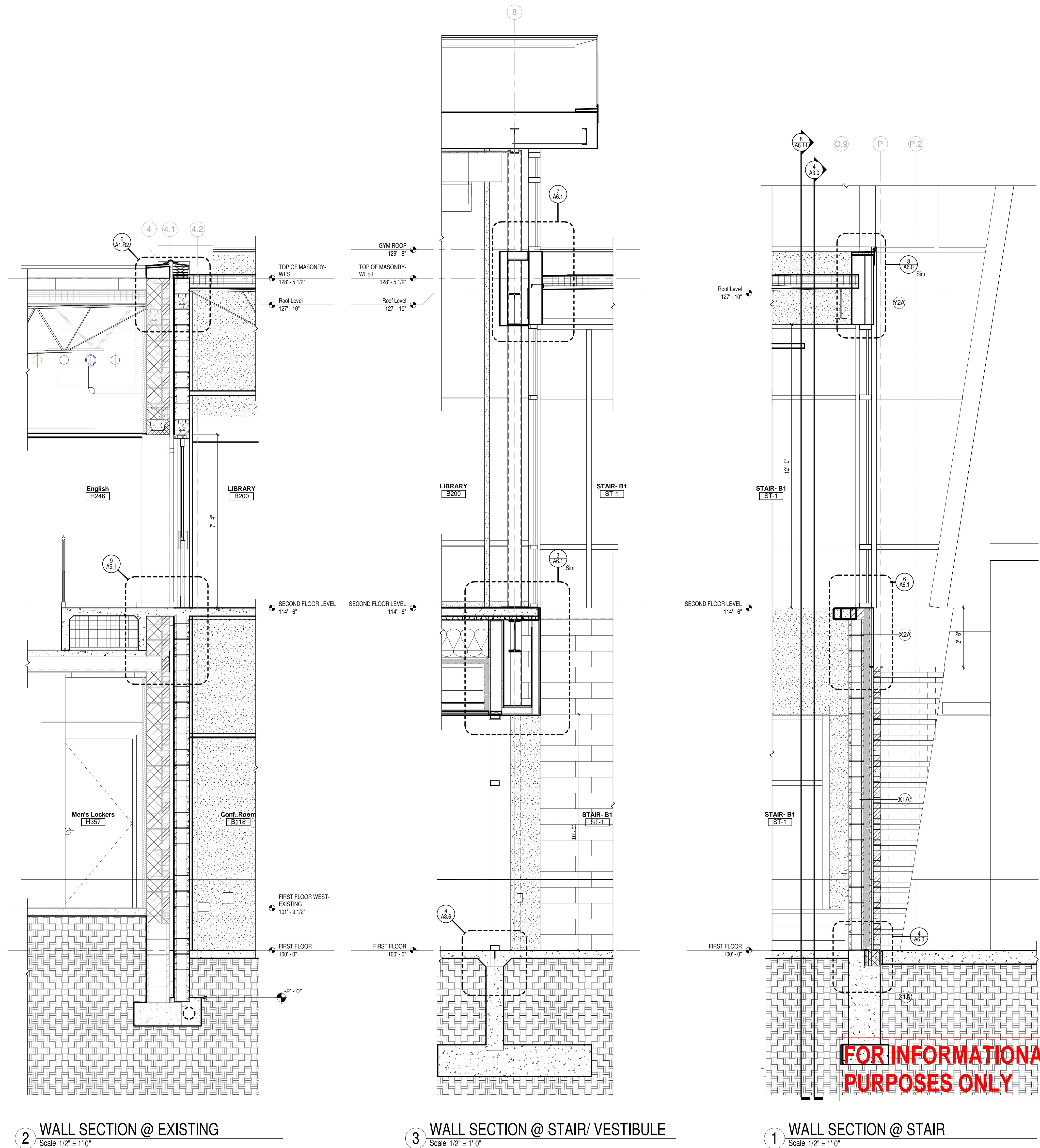

DATE	DESCRIPTION



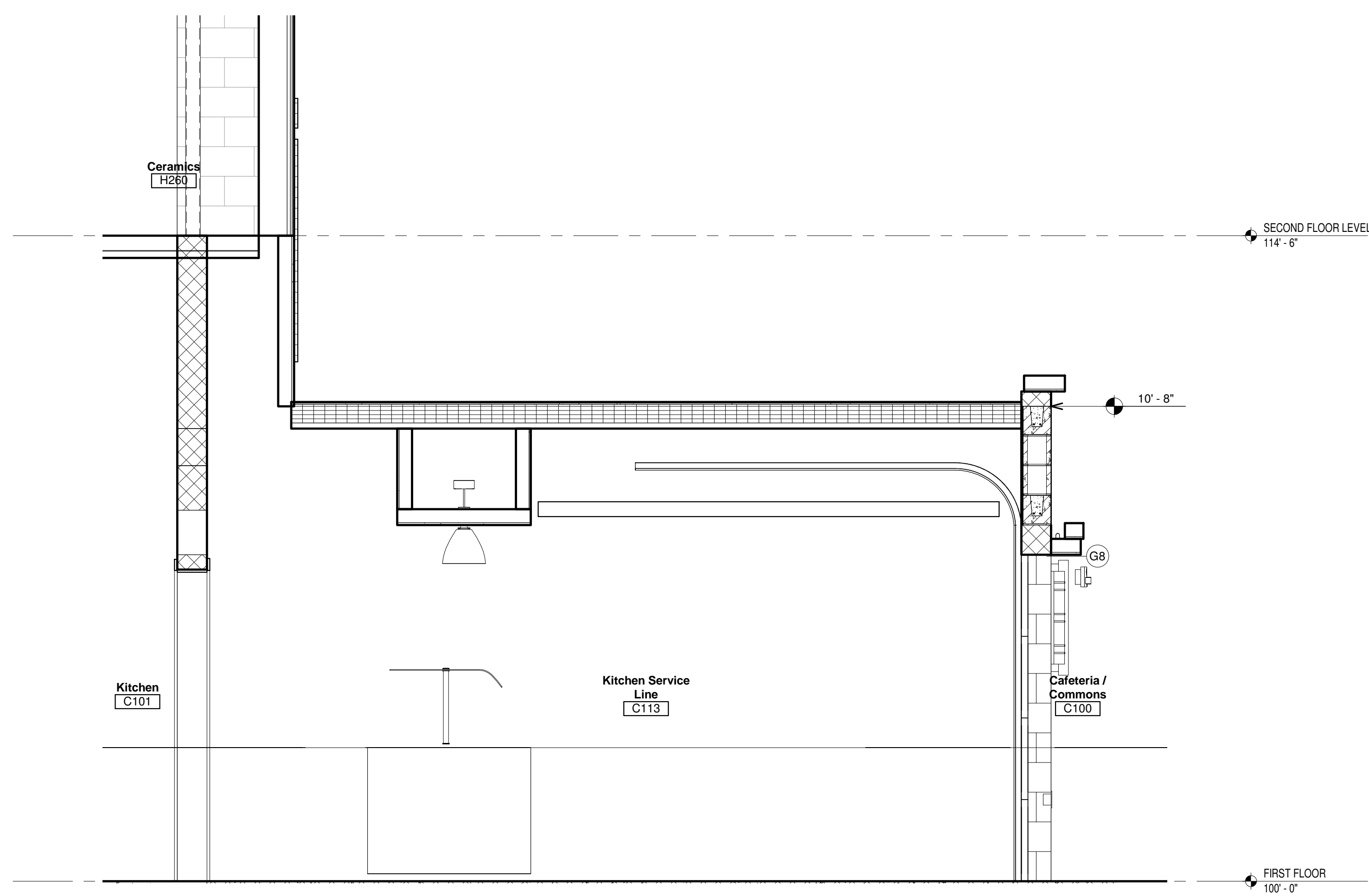

3 WALL SECTION @ C113 KITCHEN SERVICE LINE  
Scale 1/2" = 1'-0"

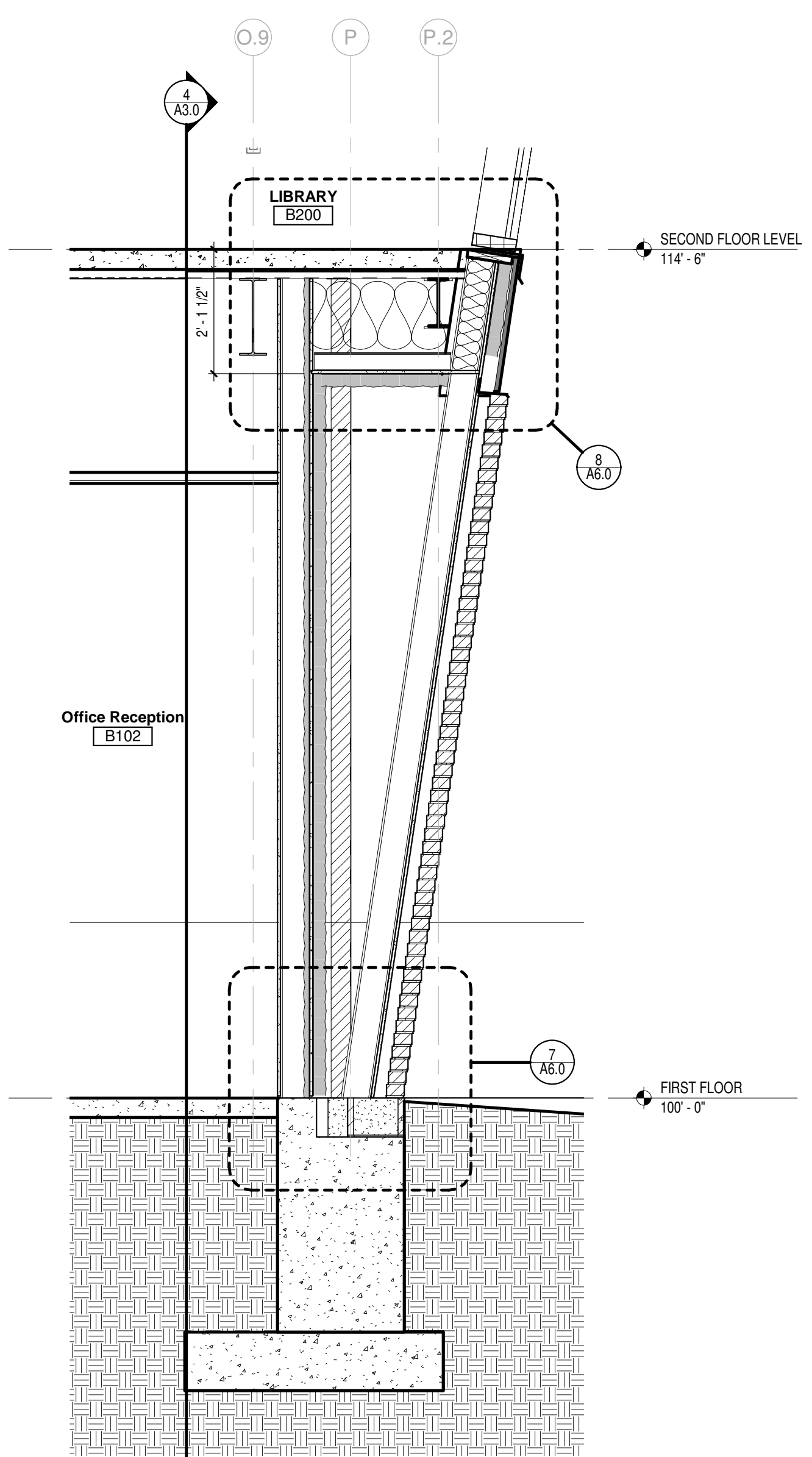

2 WALL SECTION @ MASONRY PIER- CURTAIN WALL SILL  
Scale 1/2" = 1'-0"

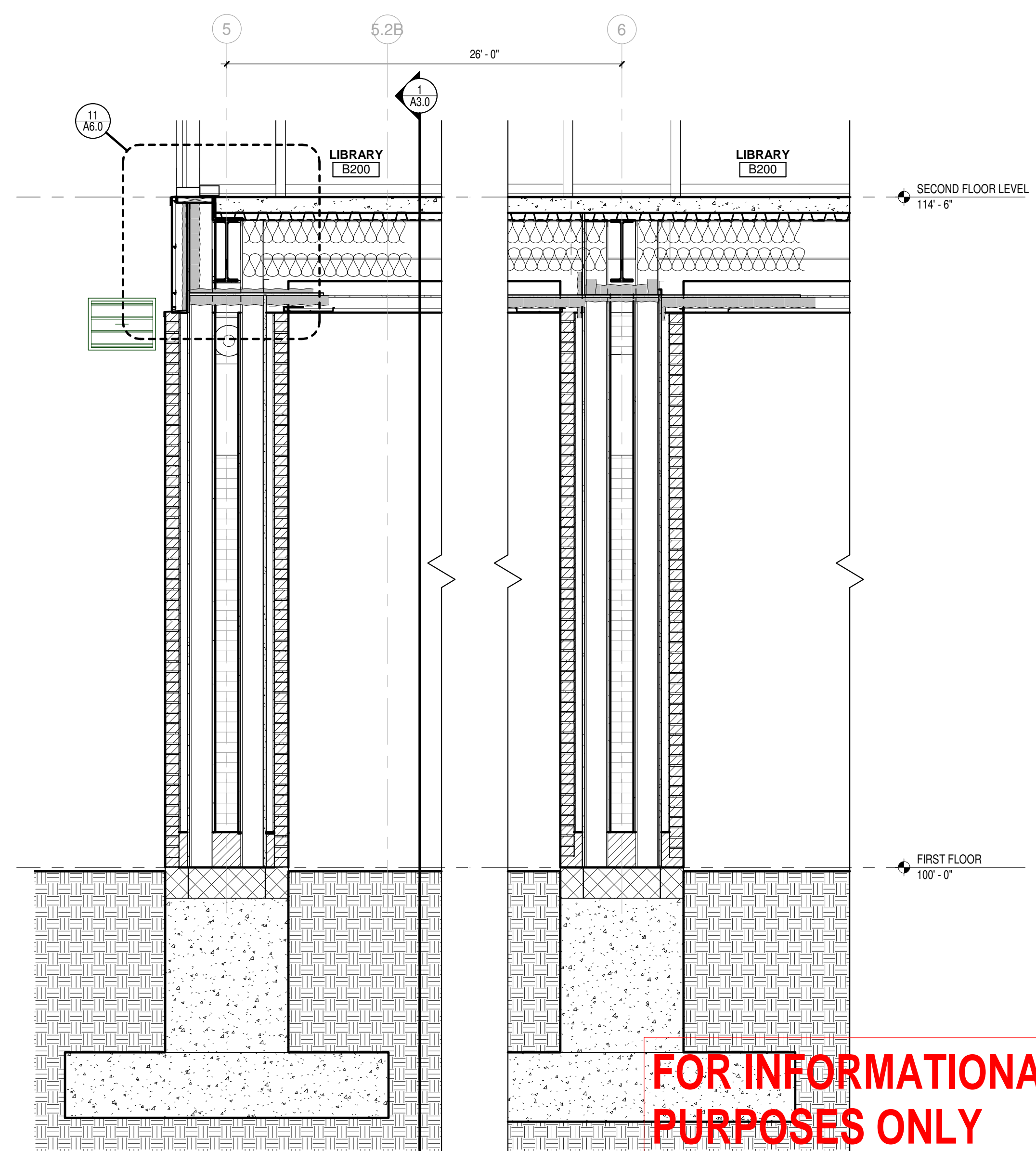

1 BUILDING SECTION @ NORTH PIER  
Scale 1/2" = 1'-0"

**FOR INFORMATIONAL PURPOSES ONLY**

Office Locations:

**Milwaukee**  
829 S. 1st Street  
Milwaukee, Wisconsin 53204  
T: 414.226.0200

**Sheboygan**  
1227A North 8th Street  
PO Box 955  
Sheboygan, Wisconsin  
53082  
T: 920.459.4200  
www.brayarch.com

Project Title:  
**ADDITION AND RENOVATION TO  
LITTLE CHUTE HIGH/MIDDLE/INTERMEDIATE  
SCHOOL**  
Little Chute Area School District  
1402 Freedom Rd Little Chute, WI 54140

REVISIONS:

DATE	DESCRIPTION
------	-------------

**NOT FOR CONSTRUCTION**

Project Number:  
**3294**

Issued For:  
**90% PROGRESS SET**

Sheet Title:  
**WALL SECTIONS**

Sheet Number:  
**A4.3**



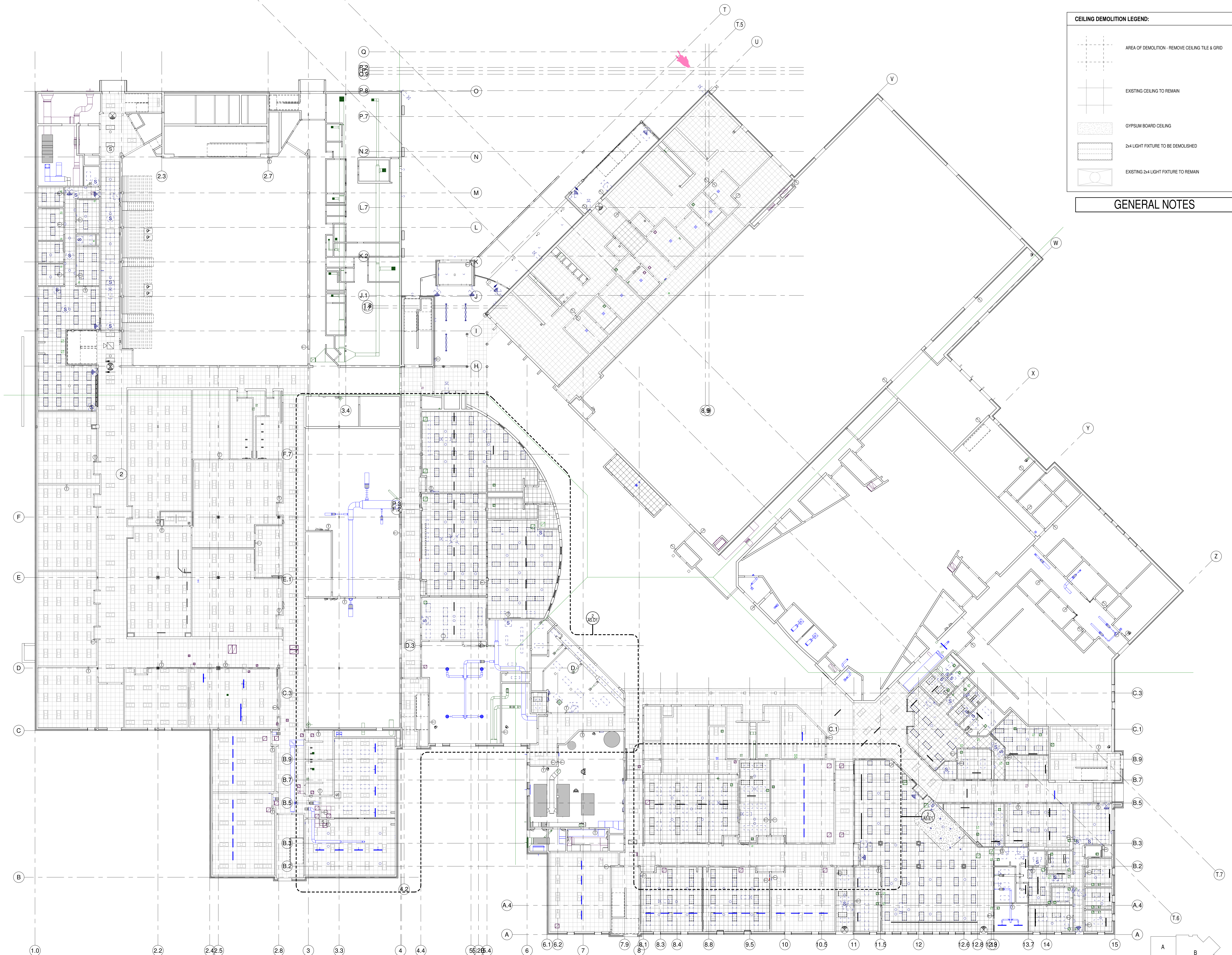

**CEILING DEMOLITION LEGEND:**

- AREA OF DEMOLITION - REMOVE CEILING TILE & GRID
- EXISTING CEILING TO REMAIN
- GYPSUM BOARD CEILING
- 2x4 LIGHT FIXTURE TO BE DEMOLISHED
- EXISTING 2x4 LIGHT FIXTURE TO REMAIN

**GENERAL NOTES**

**FOR INFORMATIONAL PURPOSES ONLY**

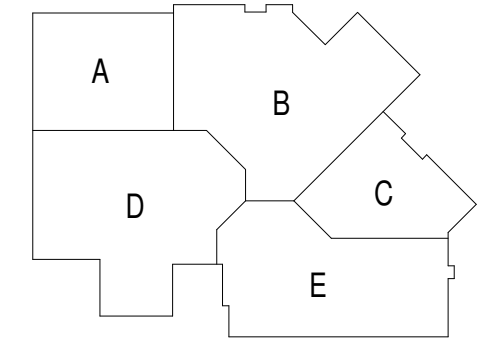

**Office Locations:**

**Milwaukee**  
829 S. 1st Street  
Milwaukee, Wisconsin 53204  
T: 414.226.0200

**Sheboygan**  
1227A North 8th Street  
PO Box 955  
Sheboygan, Wisconsin  
53082  
T: 920.459.4200  
www.brayarch.com

**Project Title:**  
ADDITION AND RENOVATION TO  
**LITTLE CHUTE HIGH/MIDDLE/INTERMEDIATE SCHOOL**  
Little Chute Area School District  
1402 Freedom Rd Little Chute, WI 54140

**REVISIONS:**

DATE	DESCRIPTION

**NOT FOR CONSTRUCTION**

Project Number:  
**3294**

Issued For:  
**90% PROGRESS SET**

Sheet Title:  
**FIRST FLOOR RCP DEMOLITION OVERALL**

Sheet Number:  
**AD5.0**



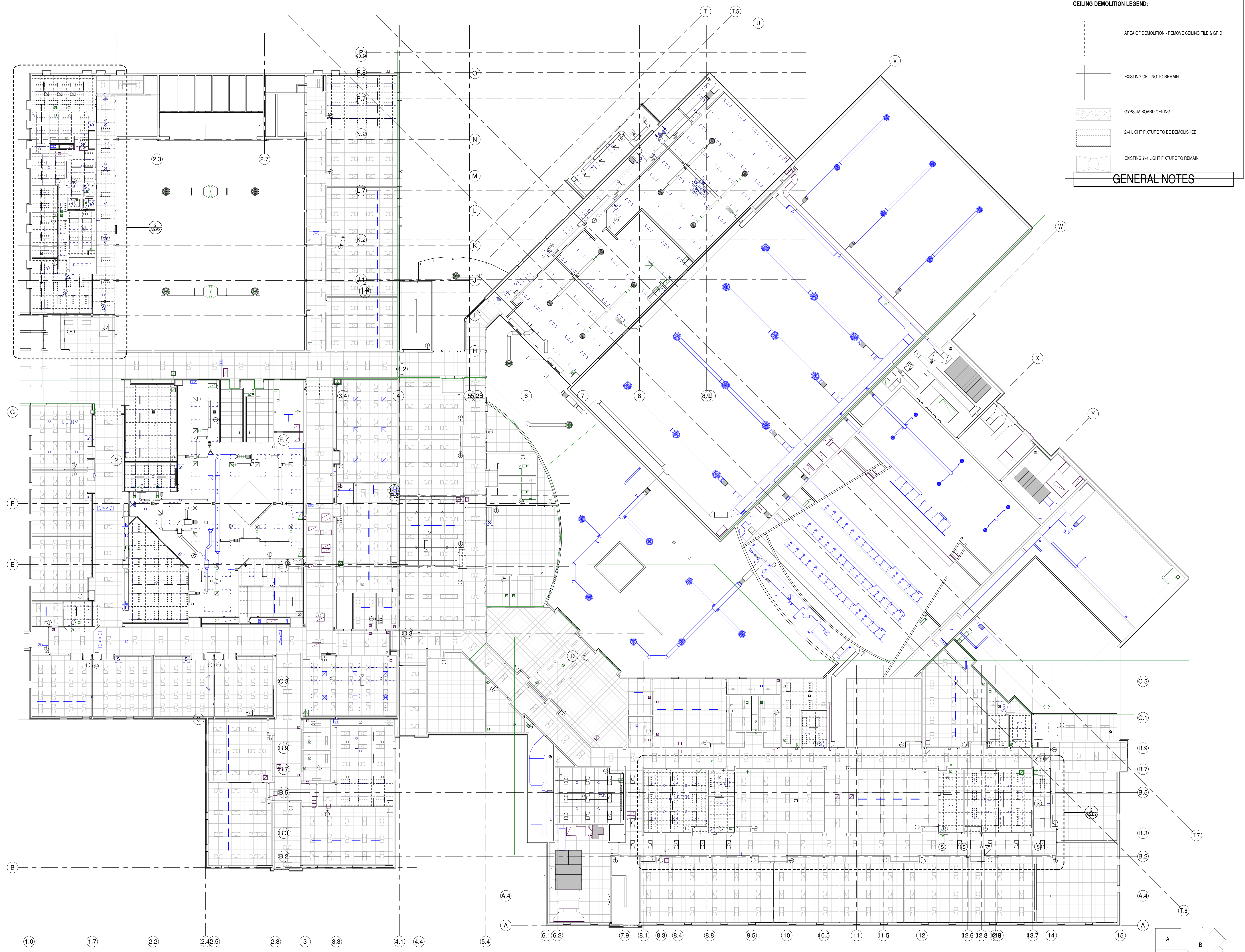

**CEILING DEMOLITION LEGEND:**

- AREA OF DEMOLITION - REMOVE CEILING TILE & GRID
- EXISTING CEILING TO REMAIN
- GYPSUM BOARD CEILING
- 2x4 LIGHT FIXTURE TO BE DEMOLISHED
- EXISTING 2x4 LIGHT FIXTURE TO REMAIN

**GENERAL NOTES**

**FOR INFORMATIONAL PURPOSES ONLY**

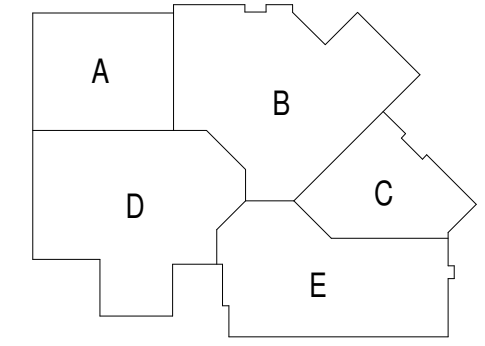

**bray architects**  
solid foundation. forward thinking.

**Office Locations:**

**Milwaukee**  
829 S. 1st Street  
Milwaukee, Wisconsin 53204  
T: 414.226.0200

**Sheboygan**  
1227A North 8th Street  
PO Box 955  
Sheboygan, Wisconsin  
53082  
T: 920.459.4200  
www.brayarch.com

**Project Title:**  
ADDITION AND RENOVATION TO  
**LITTLE CHUTE HIGH/MIDDLE/INTERMEDIATE SCHOOL**  
Little Chute Area School District  
1402 Freedom Rd Little Chute, WI 54140

**REVISIONS:**

DATE	DESCRIPTION

**NOT FOR CONSTRUCTION**

Project Number:  
**3294**

Issued For:  
**90% PROGRESS SET**

Sheet Title:  
**SECOND FLOOR RCP DEMOLITION OVERALL**

Sheet Number:  
**AD5.1**

© 2017 Bray Associates Architects, Inc.





- GENERAL CEILING PLAN NOTES:**
- COORDINATE WITH MECHANICAL, PLUMBING, FIRE PROTECTION, AND ELECTRICAL. THE EXACT LOCATIONS OF CEILING FIXTURES DIFFUSERS, SPRINKLER HEADS, ETC.
  - SPRINKLER HEADS, RECESSED LIGHT FIXTURES, SPEAKERS, EXIT LIGHTS, SMOKE DETECTORS, ETC. TO BE LOCATED IN EXACT CENTER OF 2x2 CEILING TILES.
  - WHEN GRID LAYOUT RESULTS IN A CEILING TILE OF LESS THAN 3 INCHES FOR THE LENGTH OR WIDTH OF A ROOM, OMIT RUNNER NEAREST WALL AND CUT FULL TILE TO WIDTH NEEDED.
  - SHOWER CEILING TO BE DIRECT-APPLIED INTERIOR FINISH SYSTEM (I.F.S.) - SEE SPEC. SECTION 07 24 10.
  - VERIFY CLEARANCES OF OVERHEAD DOORS WITH POTENTIAL HVAC, ELECTRICAL PLUMBING AND FIRE PROTECTION CONFLICTS.
  - PROVIDE SHEET METAL EDGE TRIM AT ALL LAY-IN CEILING CLOUDS - SEE SPEC.
  - ALL GYP. BOARD CEILING AND SOFFITS TO BE PAINTED AS NOTED.
  - ALL EXPOSED DECK, STRUCTURE, DUCTWORK, & PIPING TO BE PAINTED PT-1, UNLESS NOTED OTHERWISE. SEE FINISH SCHEDULE.
  - ABOVE LAY-IN, MODULAR, & GYP. BOARD CEILING CLOUDS, ALL EXPOSED DECK, STRUCTURE, DUCTWORK, & PIPING TO BE PAINTED PT-12, U.N.O. - WALL PAINT TO EXTEND UP TO UNDERSIDE OF DECK AT LOCATIONS WITH CEILING CLOUDS, TYPICAL.
  - PAIN COLOR CALLED OUT ON GYPSUM CEILING AND SOFFITS TO WRAP EDGES UNLESS OTHERWISE NOTED.

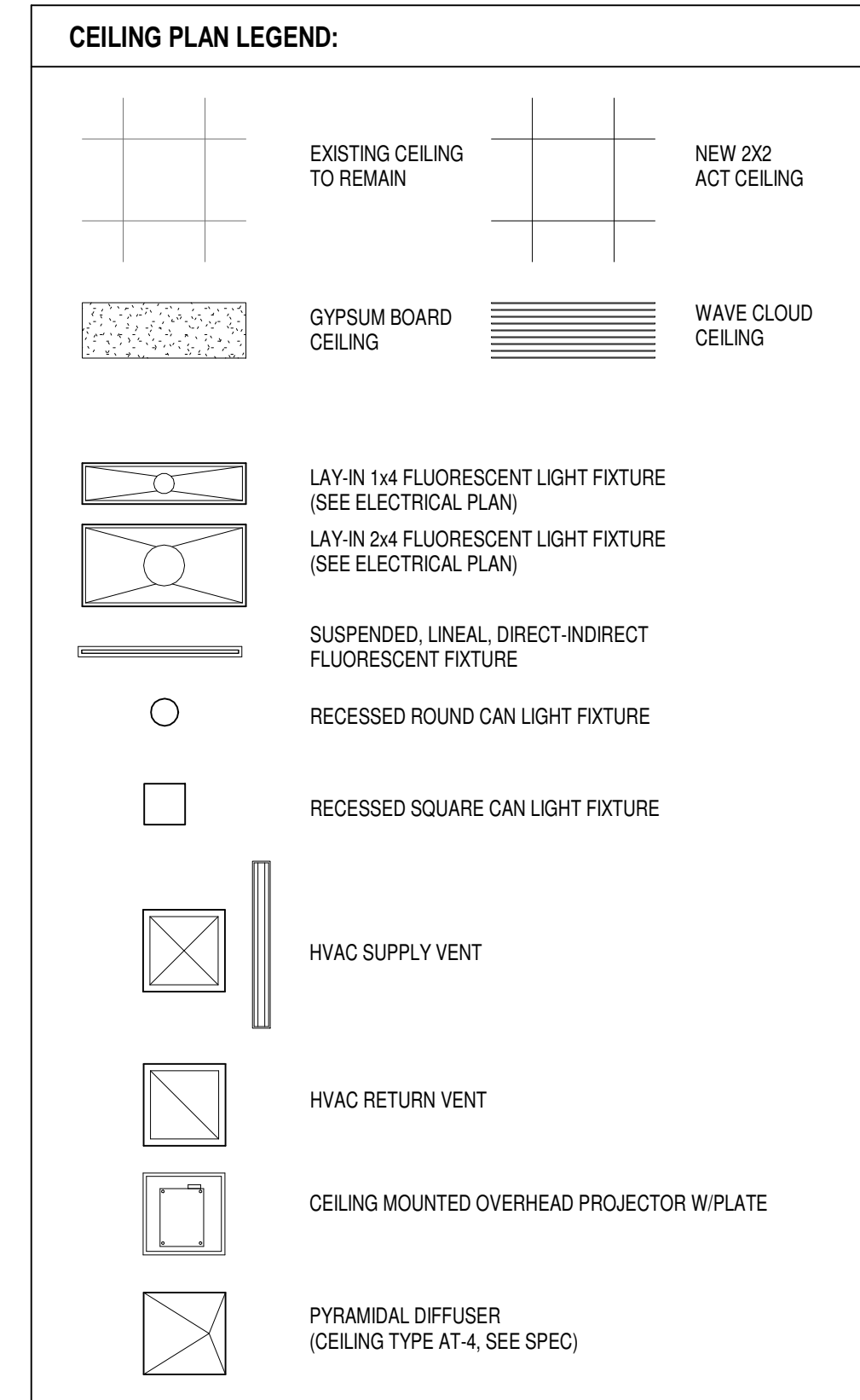

**FOR INFORMATIONAL PURPOSES ONLY**

**FIRST FLOOR RCP UNIT D**  
Scale: 1/16" = 1'-0"

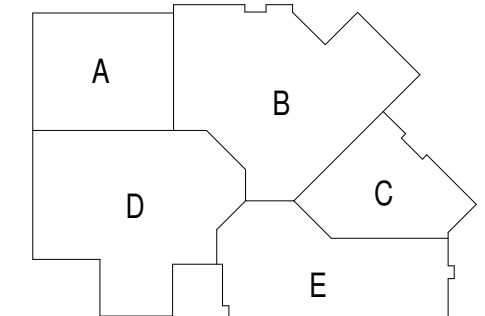

**bray architects**  
solid foundation. forward thinking.

**Office Locations:**

**Milwaukee**  
829 S. 1st Street  
Milwaukee, Wisconsin 53204  
T: 414.226.0200

**Sheboygan**  
1227A North 8th Street  
PO Box 955  
Sheboygan, Wisconsin 53082  
T: 920.459.4200  
www.brayarch.com

**Project Title:**  
ADDITION AND RENOVATION TO  
**LITTLE CHUTE HIGH/MIDDLE/INTERMEDIATE SCHOOL**  
Little Chute Area School District  
1402 Freedom Rd Little Chute, WI 54140

**REVISIONS:**

NO.	DATE	DESCRIPTION

**NOT FOR CONSTRUCTION**

Project Number:  
**3294**

Issued For:  
**90% PROGRESS SET**

Sheet Title:  
**FIRST FLOOR RCP NEW OVERALL**

Sheet Number:  
**A5.1**

© 2017 Bray Associates Architects, Inc.



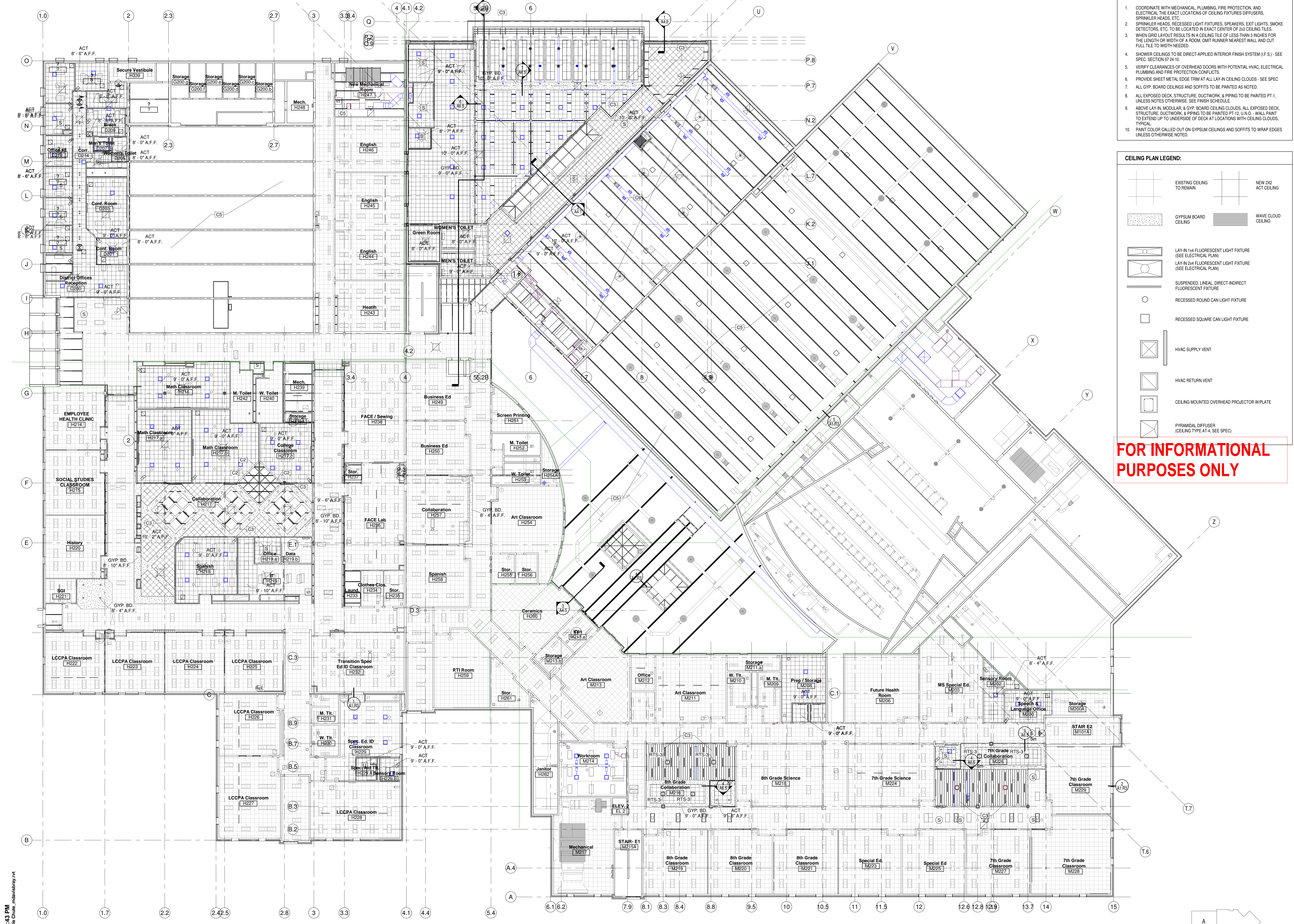

- GENERAL CEILING PLAN NOTES:**
- COORDINATE WITH MECHANICAL, PLUMBING, FIRE PROTECTION, AND ELECTRICAL THE EXACT LOCATIONS OF CEILING FIXTURES/DIFFUSERS, SPRINKLER HEADS, ETC.
  - SPRINKLER HEADS, RECESSED LIGHT FIXTURES, SPEAKERS, EXIT LIGHTS, SMOKE DETECTORS, ETC. TO BE LOCATED IN EXACT CENTER OF 2x2 CEILING TILES.
  - WHEN GRID LAYOUT RESULTS IN A CEILING TILE OF LESS THAN 3 INCHES FOR THE LENGTH OR WIDTH OF A ROOM, OMIT FURNER NEAREST WALL AND CUT FULL TILE TO WIDTH NEEDED.
  - SHOWER CEILINGS TO BE DIRECT-APPLIED INTERIOR FINISH SYSTEM (I.F.S.) - SEE SPEC SECTION 07 24 10.
  - VERIFY CLEARANCES OF OVERHEAD DOORS WITH POTENTIAL HVAC, ELECTRICAL PLUMBING AND FIRE PROTECTION CONFLICTS.
  - PROVIDE SHEET METAL EDGE TRIM AT ALL LAY-IN CEILING CLOUDS - SEE SPEC
  - ALL GYP. BOARD CEILINGS AND SOFFITS TO BE PAINTED AS NOTED.
  - ALL EXPOSED DECK, STRUCTURE, DUCTWORK, & PIPING TO BE PAINTED PT-1, UNLESS NOTES OTHERWISE. SEE FINISH SCHEDULE.
  - ABOVE LAY-IN, MODULAR, & GYP. BOARD CEILING CLOUDS, ALL EXPOSED DECK, STRUCTURE, DUCTWORK, & PIPING TO BE PAINTED PT-12, U.N.O. - WALL PAINT TO EXTEND UP TO UNDERSIDE OF DECK AT LOCATIONS WITH CEILING CLOUDS, TYPICAL.
  - PAIN COLOR CALLED OUT ON GYPSUM CEILINGS AND SOFFITS TO WRAP EDGES UNLESS OTHERWISE NOTED.

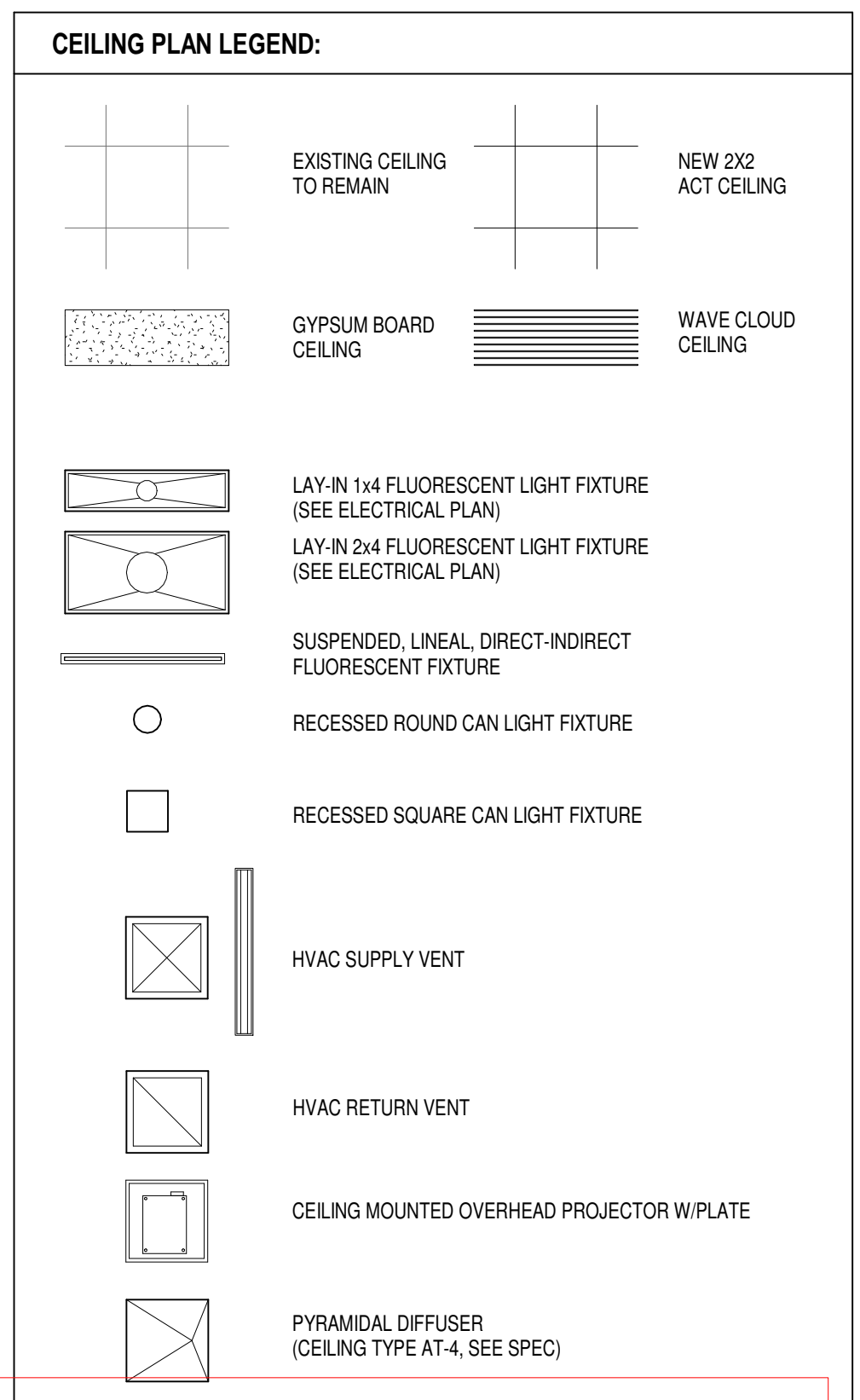

**FOR INFORMATIONAL PURPOSES ONLY**

**SECOND FLOOR RCP- UNIT A**  
Scale 1/16" = 1'-0"

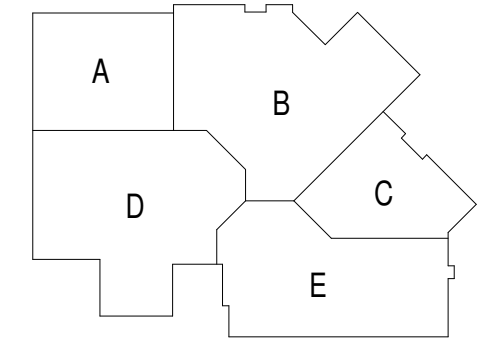

10/24/2017 4:33:43 PM  
Z:\Projects\2394\_Little Chute, WI\dwg\bray.rvt

**bray architects**  
solid foundation. forward thinking.

**Office Locations:**

**Milwaukee**  
829 S. 1st Street  
Milwaukee, Wisconsin 53204  
T: 414.226.0200

**Sheboygan**  
1227A North 8th Street  
PO Box 955  
Sheboygan, Wisconsin 53082  
T: 920.459.4200  
www.brayarch.com

**Project Title:**  
ADDITION AND RENOVATION TO  
**LITTLE CHUTE HIGH/MIDDLE/INTERMEDIATE SCHOOL**  
Little Chute Area School District  
1402 Freedom Rd Little Chute, WI 54140

**REVISIONS:**

DATE	DESCRIPTION

**NOT FOR CONSTRUCTION**

Project Number:  
**3294**

Issued For:  
**90% PROGRESS SET**

Sheet Title:  
**SECOND FLOOR RCP NEW OVERALL**

Sheet Number:  
**A5.2**

© 2017 Bray Associates Architects, Inc.



**1 SECOND FLOOR RCP- UNIT A**  
Scale 1/8" = 1'-0"

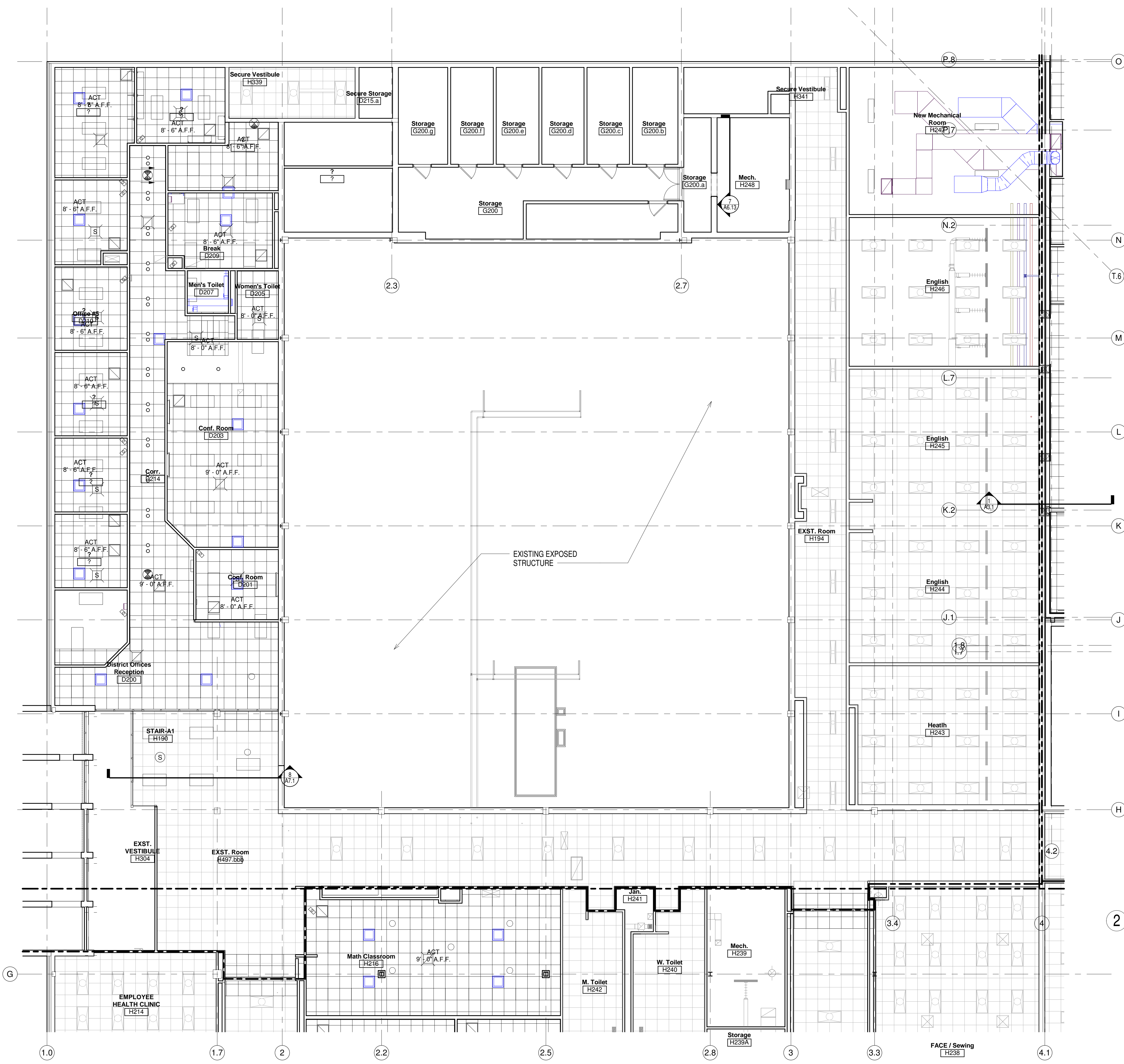

**2 SECOND FLOOR RCP- UNIT A OFFICE DEMO**  
Scale 1/8" = 1'-0"

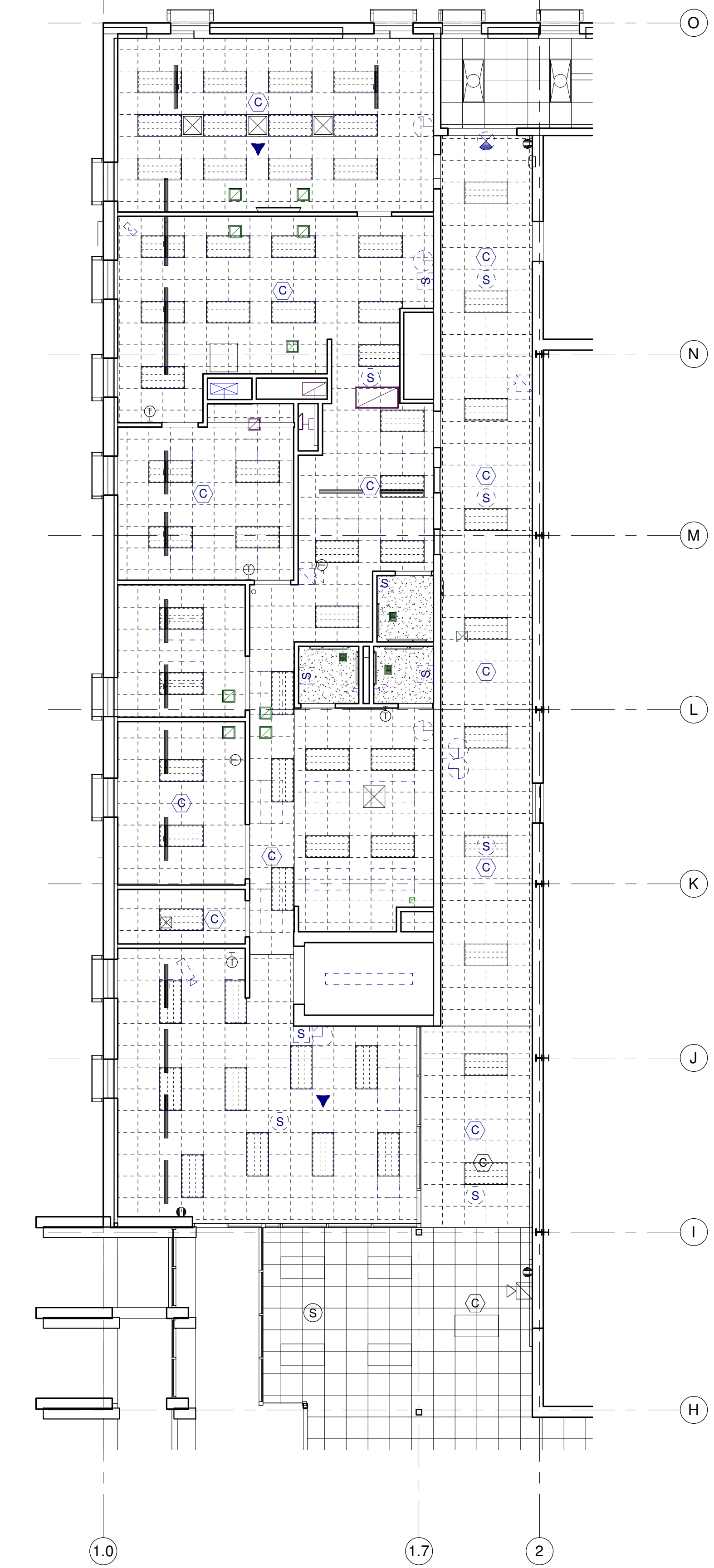

**GENERAL NOTES**

- GENERAL CEILING PLAN NOTES:**
- COORDINATE WITH MECHANICAL, PLUMBING, FIRE PROTECTION, AND ELECTRICAL THE EXACT LOCATIONS OF CEILING FIXTURES DIFFUSERS, SPRINKLER HEADS, ETC.
  - SPRINKLER HEADS, RECESSED LIGHT FIXTURES, SPEAKERS, EXIT LIGHTS, SMOKE DETECTORS, ETC. TO BE LOCATED IN EXACT CENTER OF 2x2 CEILING TILES.
  - WHEN GRID LAYOUT RESULTS IN A CEILING TILE OF LESS THAN 3 INCHES FOR THE LENGTH OR WIDTH OF A ROOM, OMIT RUNNER NEAREST WALL AND CUT FULL TILE TO WIDTH NEEDED.
  - SHOWER CEILINGS TO BE DIRECT APPLIED INTERIOR FINISH SYSTEM (I.F.S.) - SEE SPEC. SECTION 07 24 10.
  - VERIFY CLEARANCES OF OVERHEAD DOORS WITH POTENTIAL HVAC, ELECTRICAL PLUMBING AND FIRE PROTECTION CONFLICTS.
  - PROVIDE SHEET METAL EDGE TRIM AT ALL LAY IN CEILING CLOUDS - SEE SPEC
  - ALL GYP. BOARD CEILINGS AND SOFFITS TO BE PAINTED AS NOTED.
  - ALL EXPOSED DECK, STRUCTURE, DUCTWORK, & PIPING TO BE PAINTED PT-1, UNLESS NOTES OTHERWISE. SEE FINISH SCHEDULE.
  - ABOVE LAY-IN, MODULAR, & GYP. BOARD CEILING CLOUDS, ALL EXPOSED DECK, STRUCTURE, DUCTWORK, & PIPING TO BE PAINTED PT-12, U.N.C. - WALL PAINT TO EXTEND UP TO UNDERSIDE OF DECK AT LOCATIONS WITH CEILING CLOUDS, TYPICAL.
  - PANT COLOR CALLED OUT ON GYPSUM CEILINGS AND SOFFITS TO WRAP EDGES UNLESS OTHERWISE NOTED.

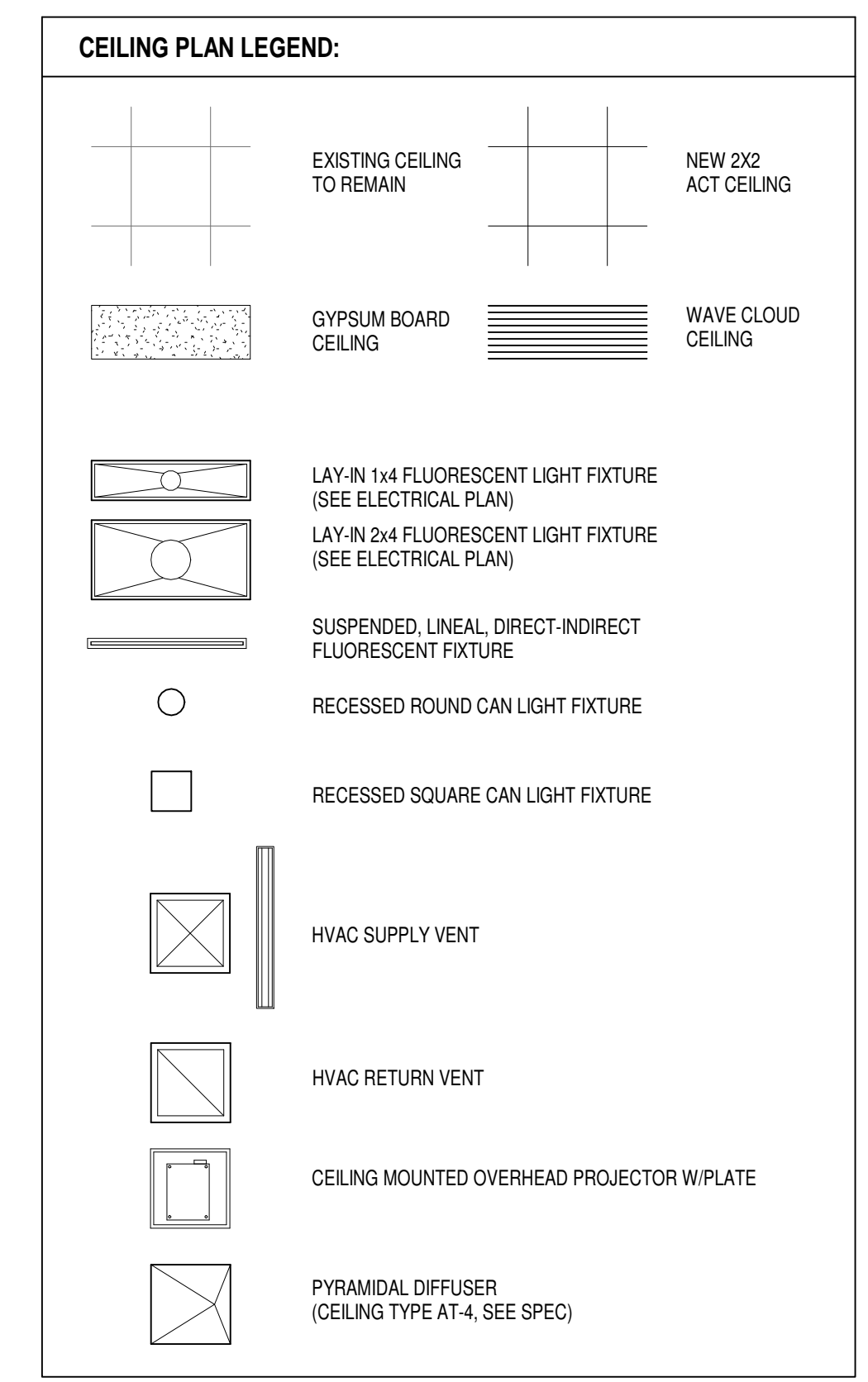
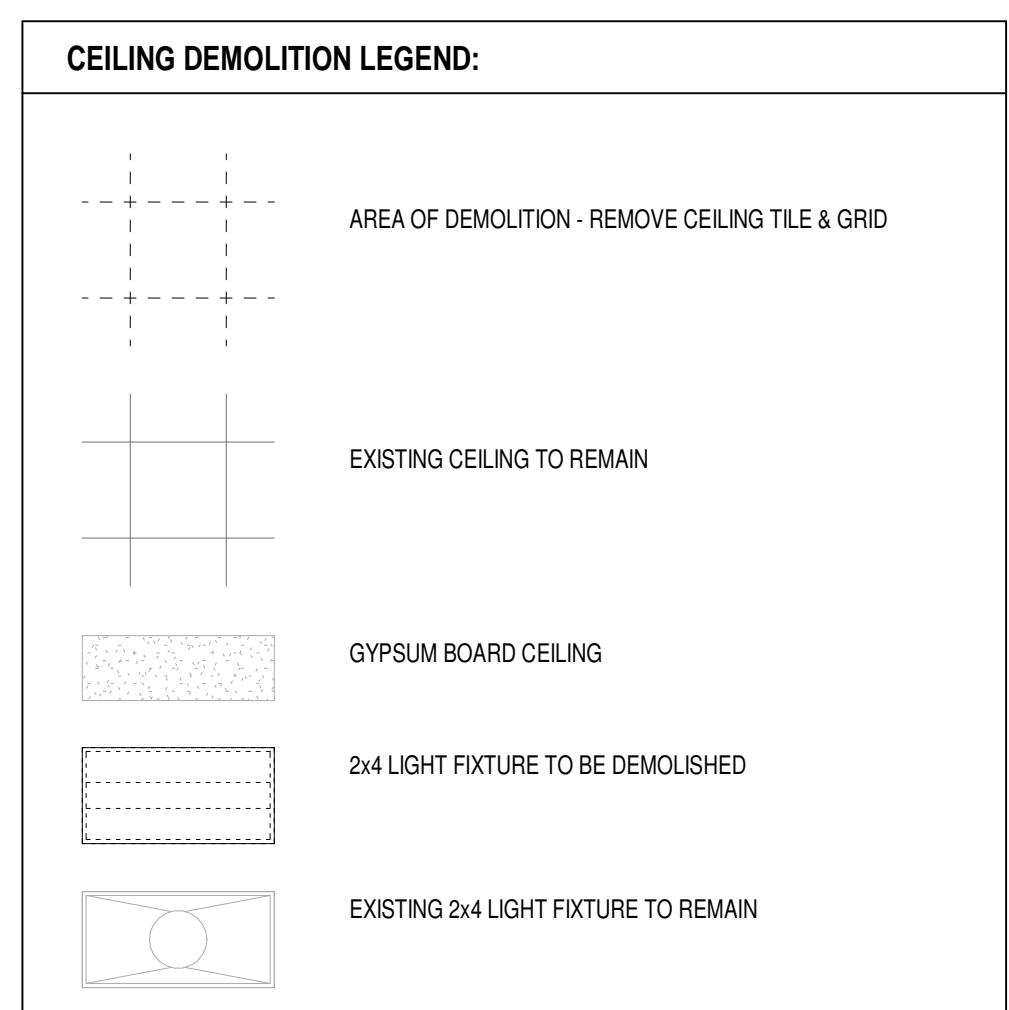

**Office Locations:**  
**Milwaukee**  
829 S. 1st Street  
Milwaukee, Wisconsin 53204  
T: 414.226.0200  
**Sheboygan**  
1227A North 8th Street  
PO Box 955  
Sheboygan, Wisconsin  
53082  
T: 920.459.4200  
www.brayarch.com

**Project Title:**  
ADDITION AND RENOVATION TO  
**LITTLE CHUTE HIGH/MIDDLE/INTERMEDIATE SCHOOL**  
Little Chute Area School District  
1402 Freedom Rd Little Chute, WI 54140

**REVISIONS:**

DATE	DESCRIPTION

**NOT FOR CONSTRUCTION**

Project Number:  
**3294**

Issued For:  
**90% PROGRESS SET**

Sheet Title:  
**SECOND FLOOR REFLECTED CEILING PLAN - UNIT A**

Sheet Number:  
**A5.A2**



**GENERAL NOTES**  
C1 | PRIVACY CURTAIN

- GENERAL CEILING PLAN NOTES:**
- COORDINATE WITH MECHANICAL, PLUMBING, FIRE PROTECTION, AND ELECTRICAL THE EXACT LOCATIONS OF CEILING FIXTURES DIFFUSERS, SPRINKLER HEADS, ETC.
  - SPRINKLER HEADS, RECESSED LIGHT FIXTURES, SPEAKERS, EXIT LIGHTS, SMOKE DETECTORS, ETC. TO BE LOCATED IN 5/8" CT CENTER OF 2'x2' CEILING TILES.
  - WHEN GRID LAYOUT RESULTS IN A CEILING TILE OF LESS THAN 3 INCHES FOR THE LENGTH OR WIDTH OF A ROOM, OMIT RUNNER NEAREST WALL AND CUT FULL TILE TO WIDTH NEEDED.
  - SHOWER CEILINGS TO BE DIRECT-APPLIED INTERIOR FINISH SYSTEM (I.F.S.) - SEE SPEC. SECTION 07 24 10.
  - VERIFY CLEARANCES OF OVERHEAD DOORS WITH POTENTIAL HVAC, ELECTRICAL, PLUMBING AND FIRE PROTECTION CONFLICTS.
  - PROVIDE SHEET METAL EDGE TRIM AT ALL LAY-IN CEILING CLOUDS - SEE SPEC.
  - ALL GYP. BOARD CEILINGS AND SOFFITS TO BE PAINTED AS NOTED.
  - ALL EXPOSED DECK, STRUCTURE, DUCTWORK & PIPING TO BE PAINTED PT-1, UNLESS NOTES OTHERWISE. SEE FINISH SCHEDULE.
  - ABOVE LAY-IN, MODULAR & GYP. BOARD CEILING CLOUDS, ALL EXPOSED DECK, STRUCTURE, DUCTWORK & PIPING TO BE PAINTED PT-12, L.N.O. - WALL PAINT TO EXTEND UP TO UNDERSIDE OF DECK AT LOCATIONS WITH CEILING CLOUDS, TYPICAL.
  - PANT COLOR CALLED OUT ON GYPSUM CEILINGS AND SOFFITS TO WRAP EDGES UNLESS OTHERWISE NOTED.

**CEILING PLAN LEGEND:**

	EXISTING CEILING TO REMAIN		NEW 2X2 ACT CEILING
	GYPSUM BOARD CEILING		WAVE CLOUD CEILING
	LAY-IN 1x4 FLUORESCENT LIGHT FIXTURE (SEE ELECTRICAL PLAN)		LAY-IN 2x4 FLUORESCENT LIGHT FIXTURE (SEE ELECTRICAL PLAN)
	SUSPENDED, LINEAL, DIRECT/INDIRECT FLUORESCENT FIXTURE		RECESSED ROUND CAN LIGHT FIXTURE
	RECESSED SQUARE CAN LIGHT FIXTURE		HVAC SUPPLY VENT
	HVAC RETURN VENT		CEILING MOUNTED OVERHEAD PROJECTOR W/PLATE
	PYRAMIDAL DIFFUSER (CEILING TYPE AT-4, SEE SPEC)		

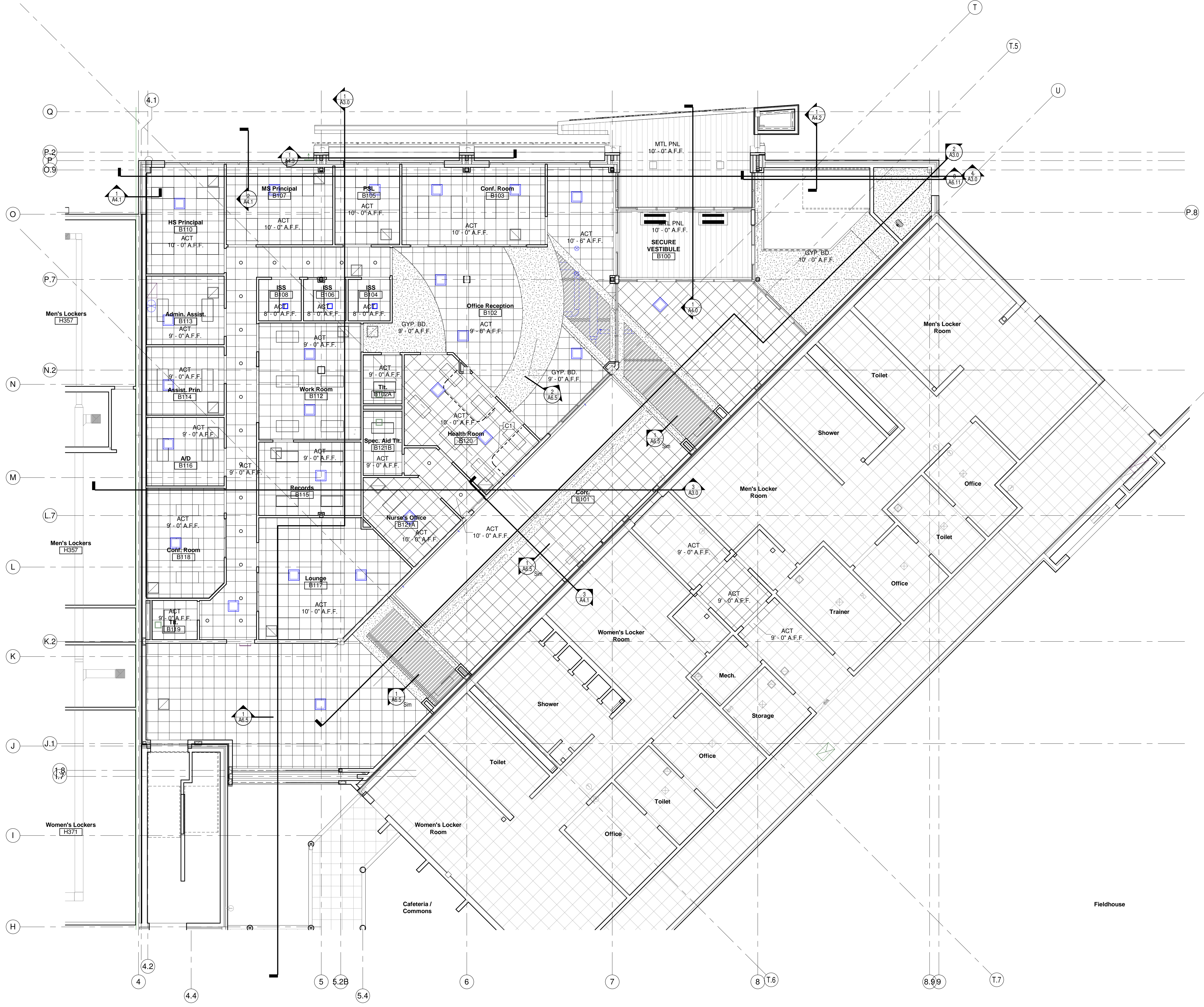

**Office Locations:**  
**Milwaukee**  
829 S. 1st Street  
Milwaukee, Wisconsin 53204  
T: 414.226.0200  
**Sheboygan**  
1227A North 8th Street  
PO Box 955  
Sheboygan, Wisconsin  
53082  
T: 920.459.4200  
www.brayarch.com

Project Title:  
**ADDITION AND RENOVATION TO  
LITTLE CHUTE HIGH/MIDDLE/INTERMEDIATE  
SCHOOL**  
Little Chute Area School District  
1402 Freedom Rd Little Chute, WI 54140

REVISIONS:

NO.	DATE	DESCRIPTION
1	10/18/17	PROJECT SUBMITTAL-1
2		PROJECT SUBMITTAL-1

**NOT FOR  
CONSTRUCTION**

Project Number:  
**3294**

Issued For:  
**90% PROGRESS SET**

Sheet Title:  
**FIRST FLOOR REFLECTED CEILING PLAN UNIT-B**

Sheet Number:  
**A5.B1**

**FOR INFORMATIONAL PURPOSES ONLY**



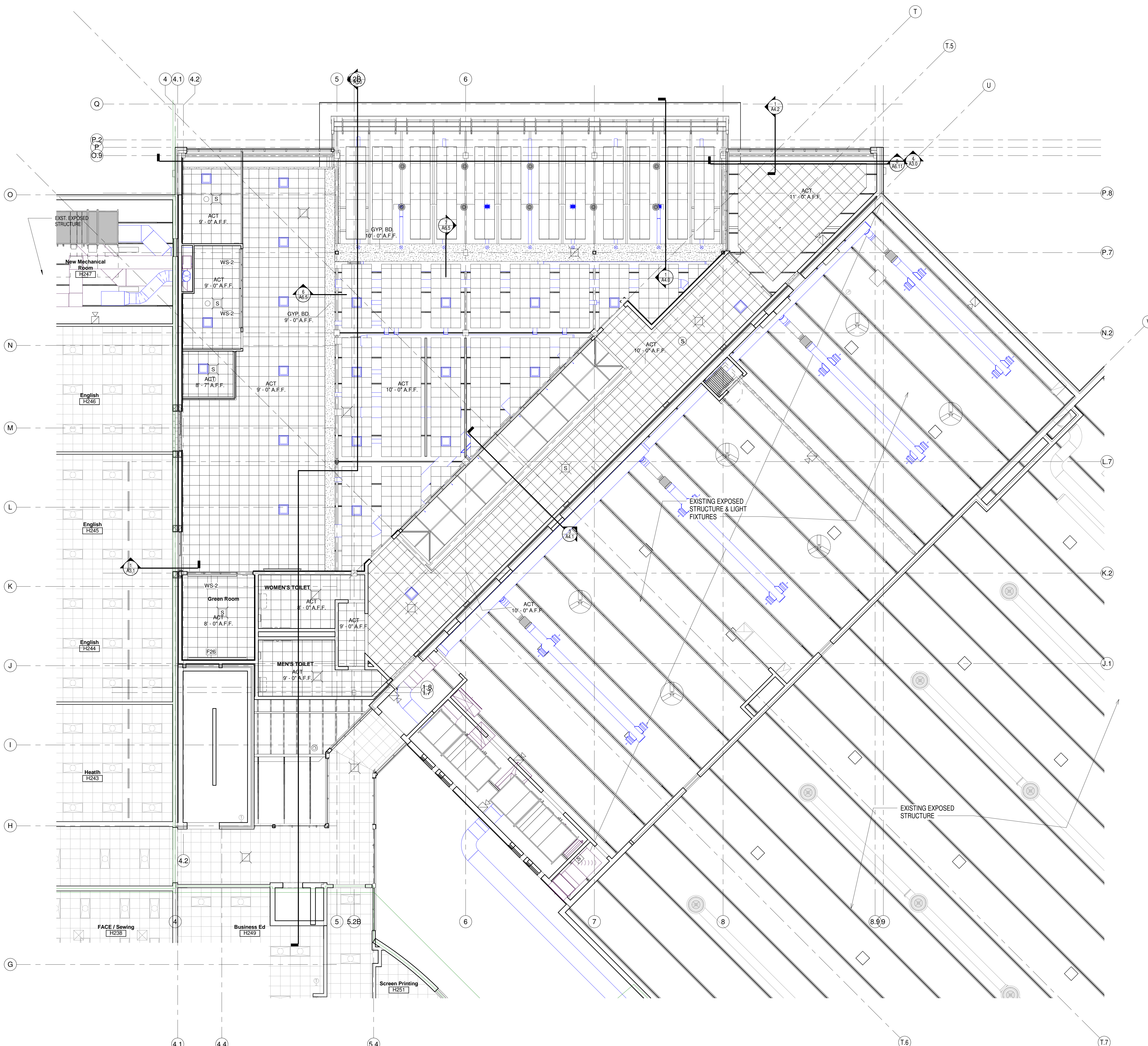

**GENERAL NOTES**  
 F26 PAINT EXISTING CONCRETE CANOPY  
 WS-2 MANUAL SOLAR WINDOW SHADE - SEE FINISH  
 2 NOTES ON A9.0 FOR TYPE

- GENERAL CEILING PLAN NOTES:**
- COORDINATE WITH MECHANICAL, PLUMBING, FIRE PROTECTION, AND ELECTRICAL THE EXACT LOCATIONS OF CEILING FIXTURES DIFFUSERS, SPRINKLER HEADS, ETC.
  - SPRINKLER HEADS, RECESSED LIGHT FIXTURES, SPEAKERS, EXIT LIGHTS, SMOKE DETECTORS, ETC. TO BE LOCATED IN EXACT CENTER OF 2x2 CEILING TILES.
  - WHEN GRID LAYOUT RESULTS IN A CEILING TILE OF LESS THAN 3 INCHES FOR THE LENGTH OR WIDTH OF A ROOM, OMIT RUNNER NEAREST WALL AND CUT FULL TILE TO WIDTH NEEDED.
  - SHOWER CEILING TO BE DIRECT APPLIED INTERIOR FINISH SYSTEM (I.F.S.) - SEE SPEC. SECTION 07 24 10.
  - VERIFY CLEARANCES OF OVERHEAD DOORS WITH POTENTIAL HVAC, ELECTRICAL PLUMBING AND FIRE PROTECTION CONFLICTS.
  - PROVIDE SHEET METAL EDGE TRIM AT ALL LAY-IN CEILING CLOUDS - SEE SPEC.
  - ALL GYP. BOARD CEILING AND SOFFITS TO BE PAINTED AS NOTED.
  - ALL EXPOSED DECK, STRUCTURE, DUCTWORK & PIPING TO BE PAINTED PT-1, UNLESS NOTES OTHERWISE. SEE FINISH SCHEDULE.
  - ABOVE LAY-IN MODULAR & GYP. BOARD CEILING CLOUDS, ALL EXPOSED DECK, STRUCTURE, DUCTWORK & PIPING TO BE PAINTED PT-12, U.N.O. - WALL PAINT TO EXTEND UP TO UNDERSIDE OF DECK AT LOCATIONS WITH CEILING CLOUDS, TYPICAL.
  - PAINT COLOR CALLED OUT ON GYPSUM CEILING AND SOFFITS TO WRAP EDGES UNLESS OTHERWISE NOTED.

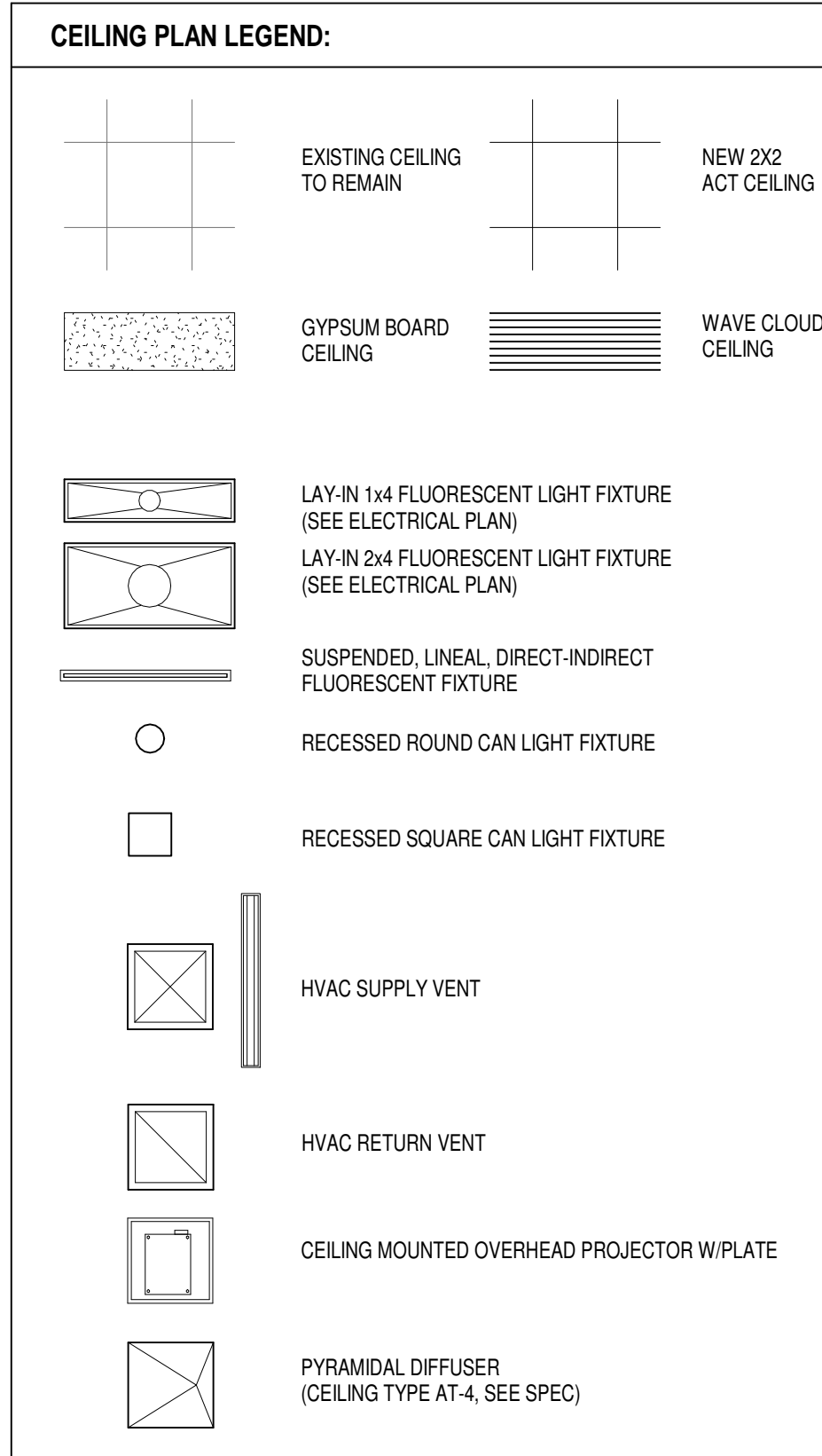

**FOR INFORMATIONAL PURPOSES ONLY**

**SECOND FLOOR RCP- UNIT B**  
 Scale 1/8" = 1'-0"



**Office Locations:**  
**Milwaukee**  
 829 S. 1st Street  
 Milwaukee, Wisconsin 53204  
 T: 414.226.0200  
**Sheboygan**  
 1227A North 8th Street  
 PO Box 955  
 Sheboygan, Wisconsin 53082  
 T: 920.459.4200  
 www.brayarch.com

Project Title:  
**ADDITION AND RENOVATION TO  
 LITTLE CHUTE HIGH/MIDDLE/INTERMEDIATE  
 SCHOOL**  
 Little Chute Area School District  
 1402 Freedom Rd Little Chute, WI 54140

REVISIONS:

DATE	DESCRIPTION

**NOT FOR CONSTRUCTION**

Project Number:  
**3294**

Issued For:  
**90% PROGRESS SET**

Sheet Title:  
**SECOND FLOOR REFLECTED CEILING PLAN- UNIT B**

Sheet Number:  
**A5.B2**



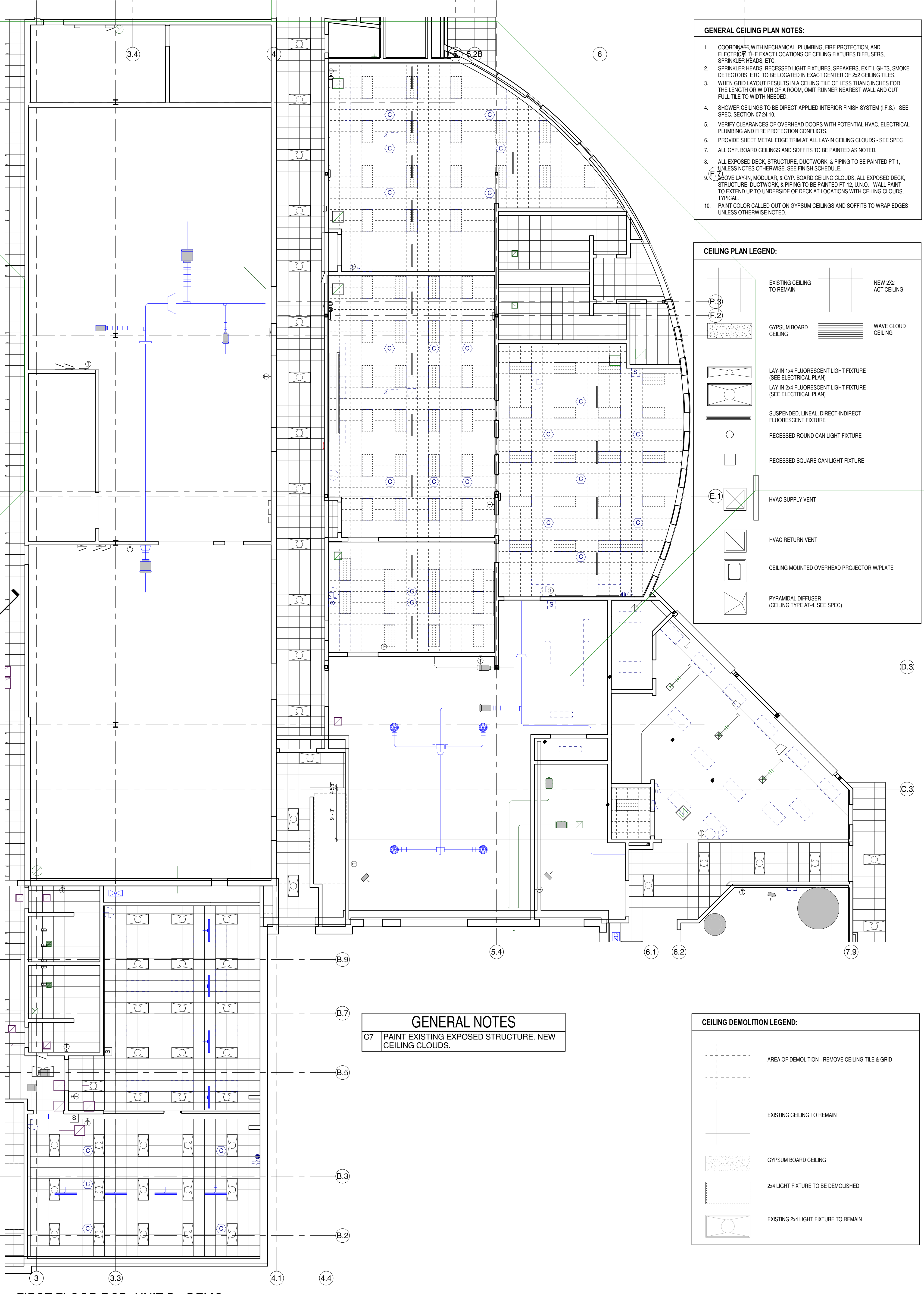
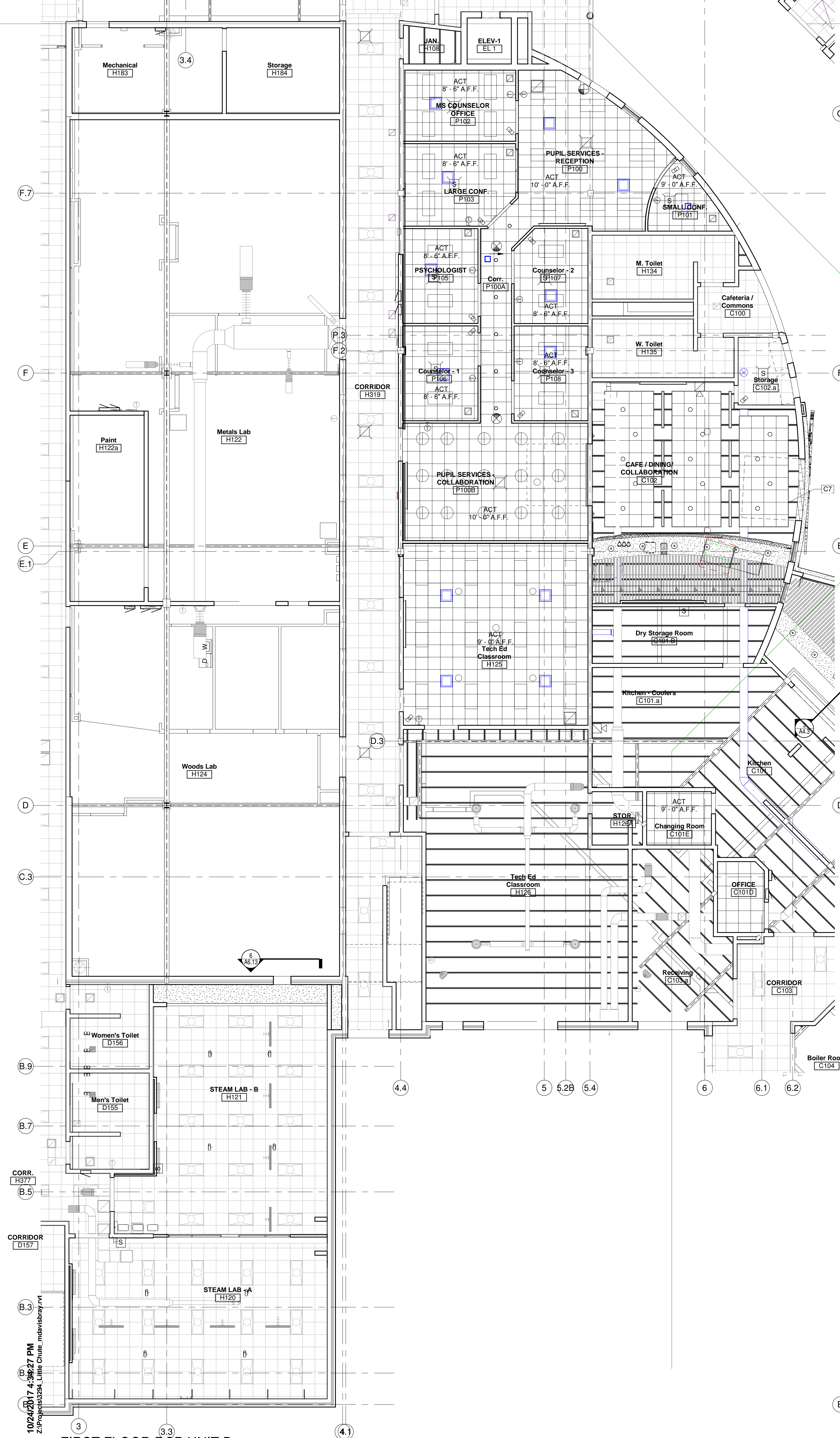

- GENERAL CEILING PLAN NOTES:**
- COORDINATE WITH MECHANICAL, PLUMBING, FIRE PROTECTION, AND ELECTRICAL THE EXACT LOCATIONS OF CEILING FIXTURES/DIFFUSERS, SPRINKLER HEADS, ETC.
  - SPRINKLER HEADS, RECESSED LIGHT FIXTURES, SPEAKERS, EXIT LIGHTS, SMOKE DETECTORS, ETC. TO BE LOCATED IN EXACT CENTER OF 2x2 CEILING TILES.
  - WHEN GRID LAYOUT RESULTS IN A CEILING TILE OF LESS THAN 3 INCHES FOR THE LENGTH OR WIDTH OF A ROOM, OMIT RUNNER NEAREST WALL AND CUT FULL TILE TO WIDTH NEEDED.
  - SHOWER CEILINGS TO BE DIRECT-APPLIED INTERIOR FINISH SYSTEM (I.F.S.) - SEE SPEC. SECTION 07 24 10.
  - VERIFY CLEARANCES OF OVERHEAD DOORS WITH POTENTIAL HVAC, ELECTRICAL PLUMBING AND FIRE PROTECTION CONFLICTS.
  - PROVIDE SHEET METAL EDGE TRIM AT ALL LAY-IN CEILING CLOUDS - SEE SPEC.
  - ALL GYP. BOARD CEILINGS AND SOFFITS TO BE PAINTED AS NOTED.
  - ALL EXPOSED DECK, STRUCTURE, DUCTWORK, & PIPING TO BE PAINTED PT-1, UNLESS NOTES OTHERWISE. SEE FINISH SCHEDULE.
  - ABOVE-LAY-IN, MODULAR, & GYP. BOARD CEILING CLOUDS, ALL EXPOSED DECK, STRUCTURE, DUCTWORK, & PIPING TO BE PAINTED PT-12, U.N.O. - WALL PAINT TO EXTEND UP TO UNDERSIDE OF DECK AT LOCATIONS WITH CEILING CLOUDS, TYPICAL.
  - PAINT COLOR CALLED OUT ON GYPSUM CEILINGS AND SOFFITS TO WRAP EDGES UNLESS OTHERWISE NOTED.

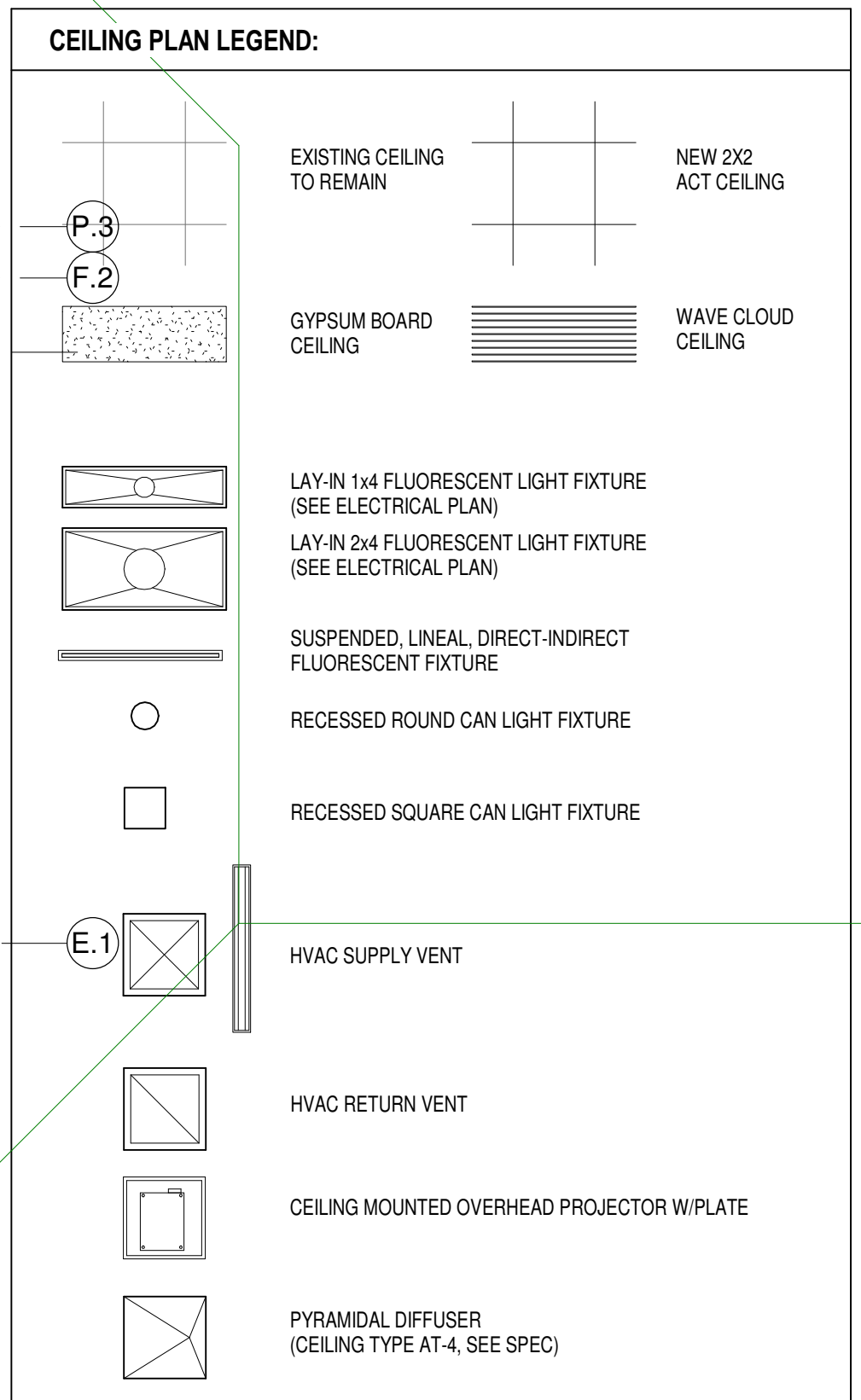

**GENERAL NOTES**  
 C7 PAINT EXISTING EXPOSED STRUCTURE. NEW CEILING CLOUDS.

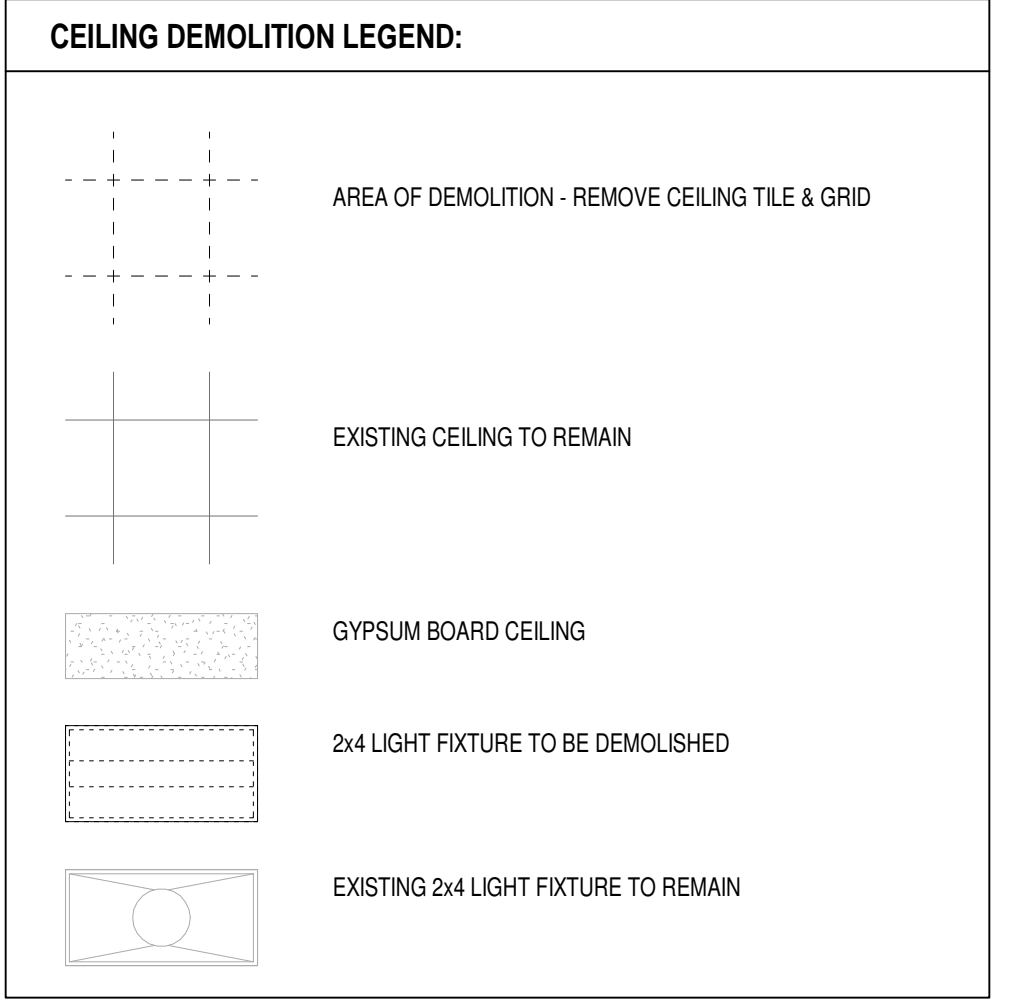

10/24/2017 4:39:27 PM  
 Z:\Projects\3234 - Little Chute, Ind\bray.rvt  
**FIRST FLOOR RCP UNIT D**  
 Scale 1/8" = 1'-0"

**FIRST FLOOR RCP- UNIT D - DEMO**  
 Scale 1/8" = 1'-0"



**Office Locations:**  
**Milwaukee**  
 829 S. 1st Street  
 Milwaukee, Wisconsin 53204  
 T: 414.226.0200  
**Sheboygan**  
 1227A North 8th Street  
 PO Box 955  
 Sheboygan, Wisconsin  
 53082  
 T: 920.459.4200  
 www.brayarch.com

Project Title:  
**ADDITION AND RENOVATION TO  
 LITTLE CHUTE HIGH/MIDDLE/INTERMEDIATE  
 SCHOOL**  
 Little Chute Area School District  
 1402 Freedom Rd Little Chute, WI 54140

REVISIONS:  
 A DATE DESCRIPTION

**NOT FOR  
 CONSTRUCTION**

Project Number:  
**3294**  
 Issued For:  
**90% PROGRESS  
 SET**

Sheet Title:  
**FIRST FLOOR  
 REFLECTED  
 CEILING PLAN -  
 UNIT D**

Sheet Number:  
**A5.D1**





**GENERAL NOTES**  
 C10 ALIGN NEW CEILING GRID TO EXISTING CEILING  
 C11 EXISTING SKYLIGHT

- GENERAL CEILING PLAN NOTES:**
- COORDINATE WITH MECHANICAL, PLUMBING, FIRE PROTECTION, AND ELECTRICAL THE EXACT LOCATIONS OF CEILING FIXTURES DIFFUSERS, SPRINKLER HEADS, ETC.
  - SPRINKLER HEADS, RECESSED LIGHT FIXTURES, SPEAKERS, EXIT LIGHTS, SMOKE DETECTORS, ETC. TO BE LOCATED IN EXACT CENTER OF 2x2 CEILING TILES.
  - WHEN GRID LAYOUT RESULTS IN A CEILING TILE OF LESS THAN 3 INCHES FOR THE LENGTH OR WIDTH OF A ROOM, OMIT RUNNER NEAREST WALL AND CUT FULL TILE TO WIDTH NEEDED.
  - SHOWER CEILINGS TO BE DIRECT APPLIED INTERIOR FINISH SYSTEM (I.F.S.) - SEE SPEC. SECTION 07 24 10.
  - VERIFY CLEARANCES OF OVERHEAD DOORS WITH POTENTIAL HVAC, ELECTRICAL, PLUMBING AND FIRE PROTECTION CONFLICTS.
  - PROVIDE SHEET METAL EDGE TRIM AT ALL LAY-IN CEILING CLOUDS - SEE SPEC.
  - ALL GYP. BOARD CEILINGS AND SOFFITS TO BE PAINTED AS NOTED.
  - ALL EXPOSED DECK, STRUCTURE, DUCTWORK, & PIPING TO BE PAINTED PT-1, UNLESS NOTES OTHERWISE. SEE FINISH SCHEDULE.
  - ABOVE LAY-IN, MODULAR, & GYP. BOARD CEILING CLOUDS, ALL EXPOSED DECK, STRUCTURE, DUCTWORK, & PIPING TO BE PAINTED PT-12, UNO. - WALL PAINT TO EXTEND UP TO UNDERSIDE OF DECK AT LOCATIONS WITH CEILING CLOUDS, TYPICAL.
  - PAIN COLOR CALLED OUT ON GYPSUM CEILINGS AND SOFFITS TO WRAP EDGES UNLESS OTHERWISE NOTED.

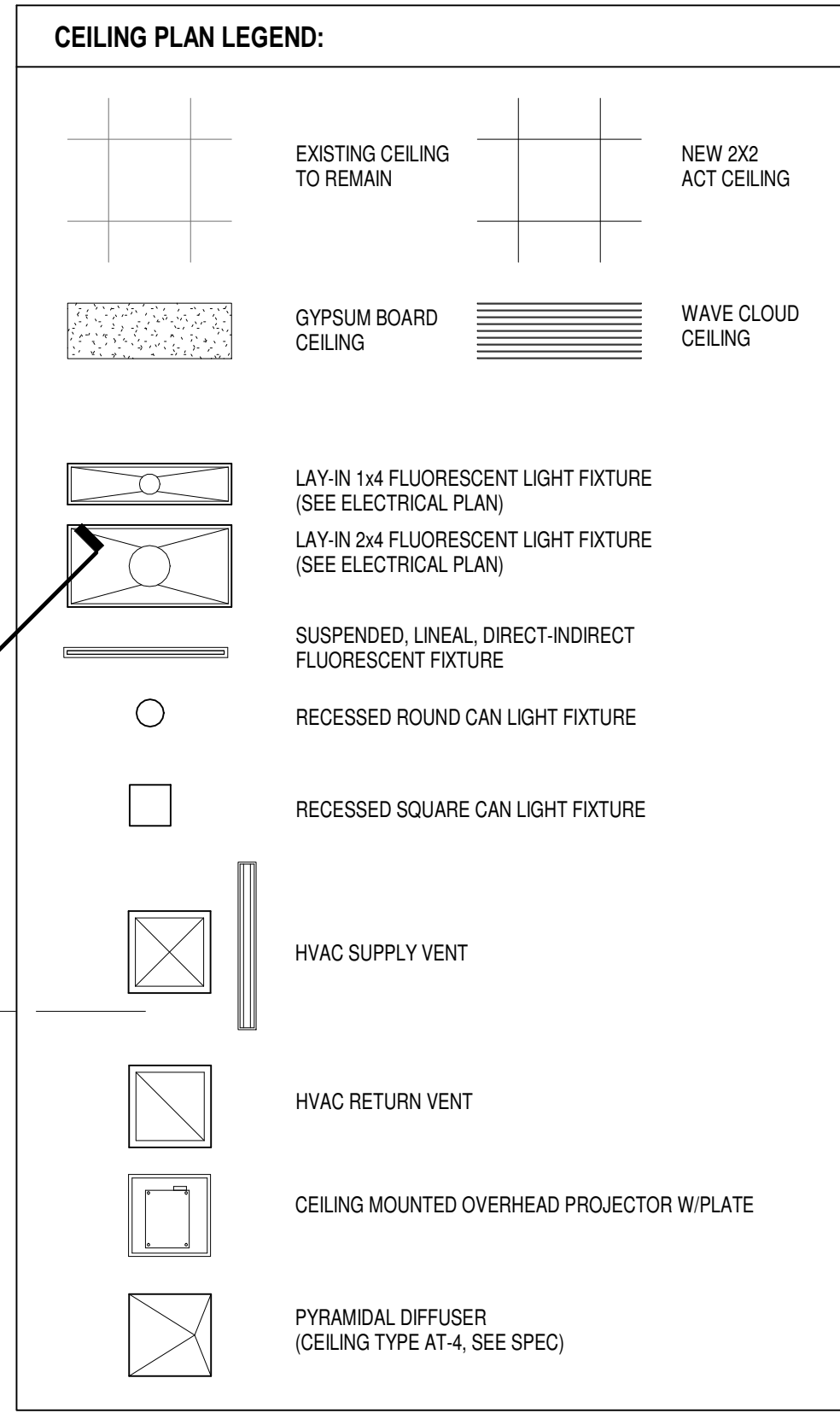

**bray architects**  
 solid foundation. forward thinking.

**Office Locations:**

**Milwaukee**  
 829 S. 1st Street  
 Milwaukee, Wisconsin 53204  
 T: 414.226.0200

**Sheboygan**  
 1227A North 8th Street  
 PO Box 955  
 Sheboygan, Wisconsin 53082  
 T: 920.459.4200  
 www.brayarch.com

Project Title:  
**ADDITION AND RENOVATION TO  
 LITTLE CHUTE HIGH/MIDDLE/INTERMEDIATE  
 SCHOOL**  
 Little Chute Area School District  
 1407 Freedom Rd Little Chute, WI 54140

REVISIONS:

DATE	DESCRIPTION

**NOT FOR CONSTRUCTION**

Project Number:  
**3294**

Issued For:  
**90% PROGRESS SET**

Sheet Title:  
**SECOND FLOOR REFLECTED CEILING PLAN - UNIT D**

Sheet Number:  
**A5.D2**

10/24/2017 4:34:38 PM  
 Z:\Projects\3294\_Little Chute\_Indiv\bray.rvt

**1** FIRST FLOOR RCP UNIT D  
 Scale 1/8" = 1'-0"



**GENERAL NOTES**  
 C7 PAINT EXISTING EXPOSED STRUCTURE, NEW CEILING CLOUDS.  
 C10 ALIGN NEW CEILING GRID TO EXISTING CEILING

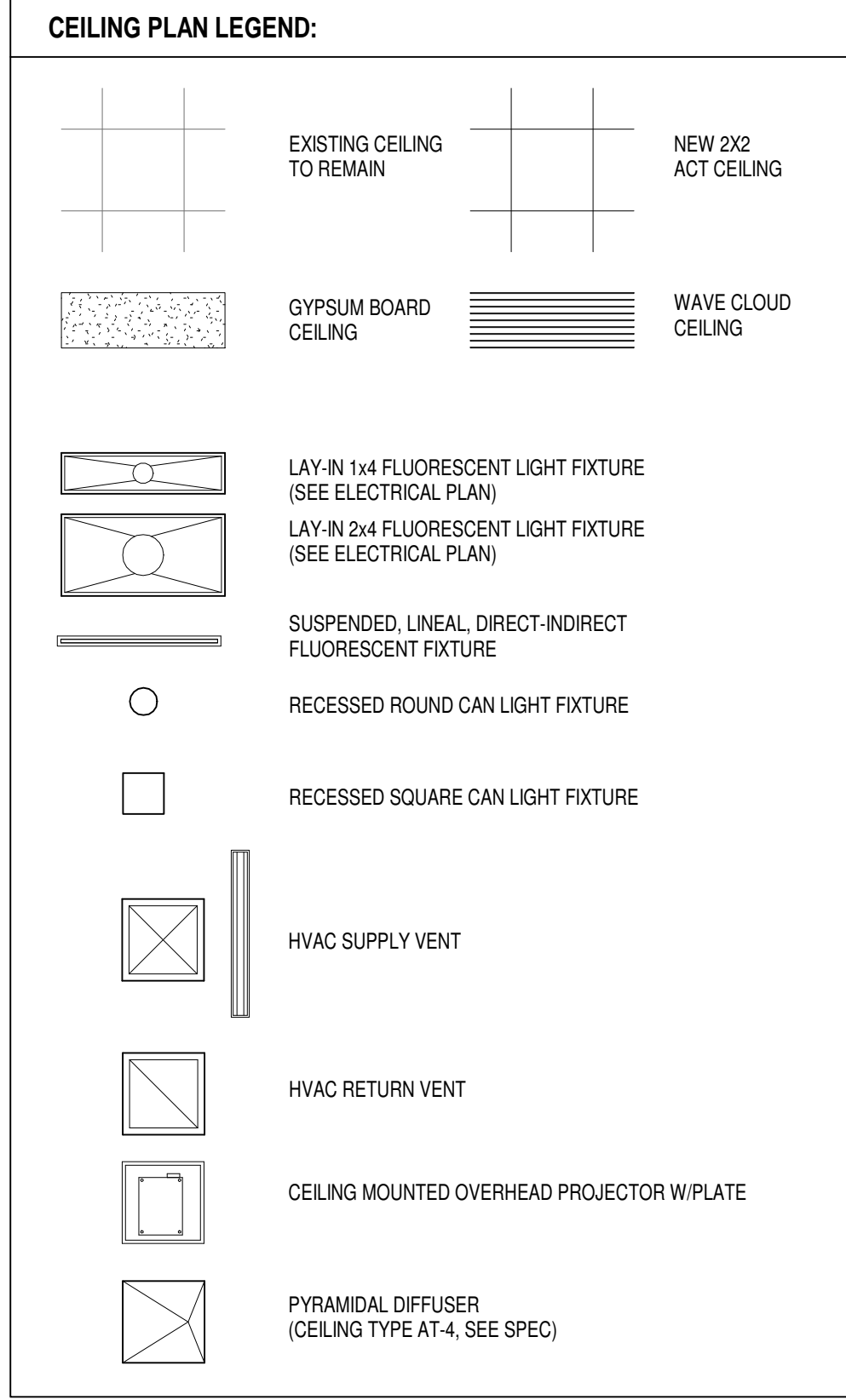
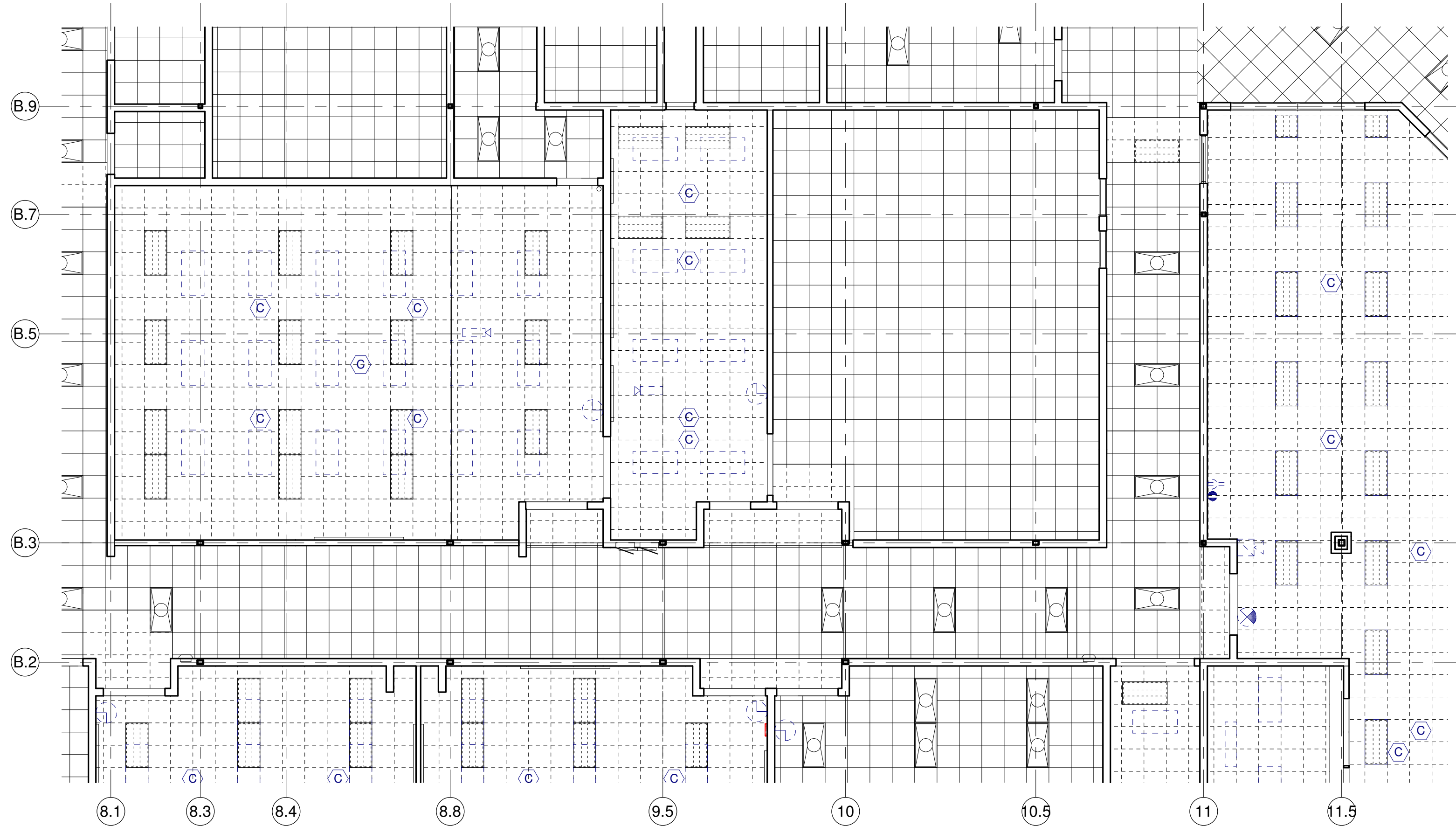

- GENERAL CEILING PLAN NOTES:**
- COORDINATE WITH MECHANICAL, PLUMBING, FIRE PROTECTION, AND ELECTRICAL THE EXACT LOCATIONS OF CEILING FIXTURES DIFFUSERS, SPRINKLER HEADS, ETC.
  - SPRINKLER HEADS, RECESSED LIGHT FIXTURES, SPEAKERS, EXIT LIGHTS, SMOKE DETECTORS, ETC. TO BE LOCATED IN EXACT CENTER OF 2x2 CEILING TILES. WHEN GRID LAYOUT RESULTS IN A CEILING TILE OF LESS THAN 3 INCHES FOR THE LENGTH OR WIDTH OF A ROOM, OMIT RUNNER NEAREST WALL AND CUT FULL TILE TO WIDTH NEEDED.
  - SHOWER CEILING IS TO BE DIRECT APPLIED INTERIOR FINISH SYSTEM (I.F.S.) - SEE SPEC. SECTION 072410.
  - VERIFY CLEARANCES OF OVERHEAD DOORS WITH POTENTIAL HVAC, ELECTRICAL PLUMBING AND FIRE PROTECTION CONFLICTS.
  - PROVIDE SHEET METAL EDGE TRIM AT ALL LAY-IN CEILING CLOUDS - SEE SPEC.
  - ALL GYP. BOARD CEILING AND SOFFITS TO BE PAINTED AS NOTED.
  - ALL EXPOSED DECK, STRUCTURE, DUCTWORK, & PIPING TO BE PAINTED PT-1, UNLESS NOTES OTHERWISE. SEE FINISH SCHEDULE.
  - ABOVE LAY-IN MODULAR & GYP. BOARD CEILING CLOUDS, ALL EXPOSED DECK, STRUCTURE, DUCTWORK & PIPING TO BE PAINTED PT-12, U.N.O. - WALL PAINT TO EXTEND UP TO UNDERSIDE OF DECK AT LOCATIONS WITH CEILING CLOUDS, TYPICAL.
  - PAINT COLOR CALLED OUT ON GYPSUM CEILING AND SOFFITS TO WRAP EDGES UNLESS OTHERWISE NOTED.

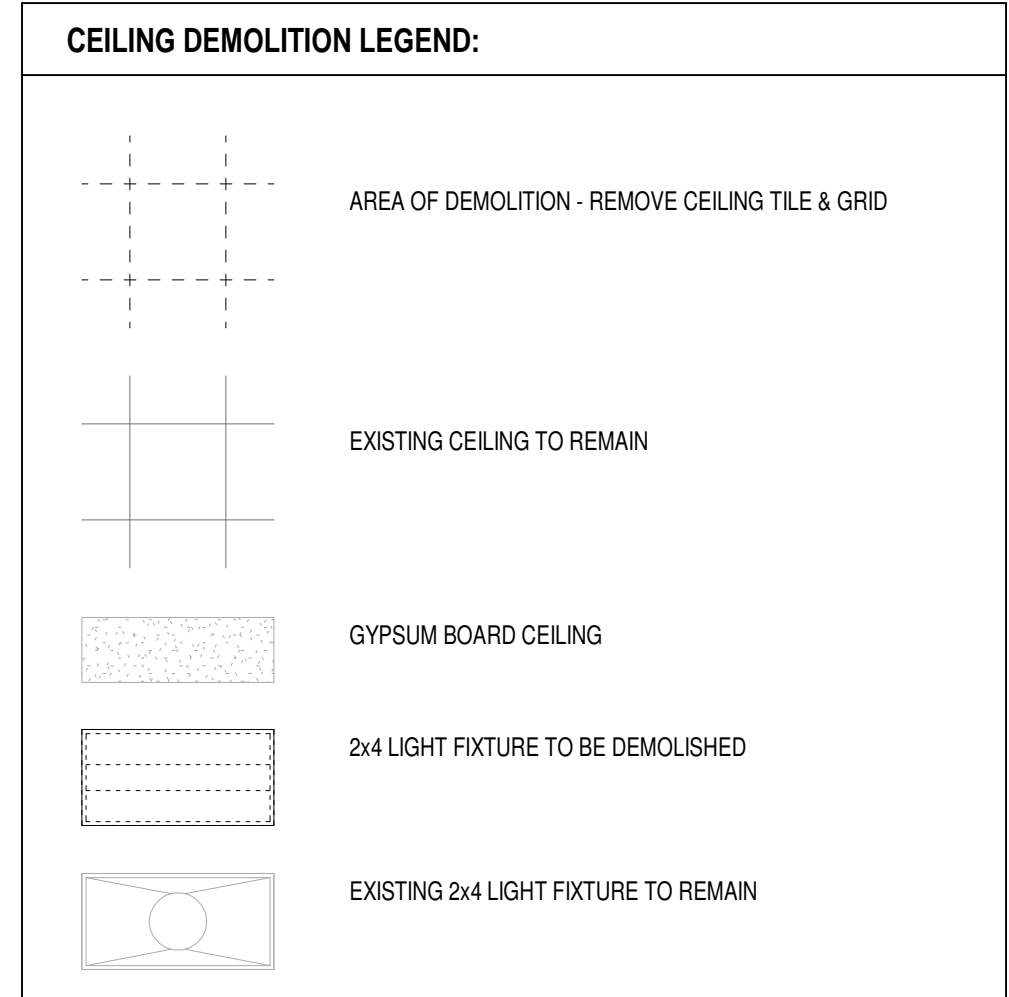

**FIRST FLOOR RCP UNIT E**  
 Scale 1/8" = 1'-0"

10/24/2017 4:34:47 PM  
 Z:\Projects\2017\_Little Chute Area School District - Intermediate\10/24/2017



**Office Locations:**  
**Milwaukee**  
 829 S. 1st Street  
 Milwaukee, Wisconsin 53204  
 T: 414.226.0200  
**Sheboygan**  
 1227A North 8th Street  
 PO Box 955  
 Sheboygan, Wisconsin  
 53082  
 T: 920.459.4200  
 www.brayarch.com

Project Title:  
**ADDITION AND RENOVATION TO  
 LITTLE CHUTE HIGH/MIDDLE/INTERMEDIATE  
 SCHOOL**  
 Little Chute Area School District  
 1402 Freedom Rd Little Chute, WI 54140

REVISIONS:

DATE	DESCRIPTION

**NOT FOR  
 CONSTRUCTION**

Project Number:  
**3294**

Issued For:  
**90% PROGRESS SET**

Sheet Title:  
**FIRST FLOOR REFLECTED CEILING PLAN - UNIT E**

Sheet Number:  
**A5.E1**



**GENERAL CEILING PLAN NOTES:**

- COORDINATE WITH MECHANICAL, PLUMBING, FIRE PROTECTION, AND ELECTRICAL THE EXACT LOCATIONS OF CEILING FIXTURES DIFFUSERS, SPRINKLER HEADS, ETC.
- SPRINKLER HEADS, RECESSED LIGHT FIXTURES, SPEAKERS, EXIT LIGHTS, SMOKE DETECTORS, ETC. TO BE LOCATED IN EXACT CENTER OF 2x2 CEILING TILES.
- WHEN GRID LAYOUT RESULTS IN A CEILING TILE OF LESS THAN 3 INCHES FOR THE LENGTH OR WIDTH OF A ROOM, OMIT RUNNER NEAREST WALL AND CUT FULL TILE TO WIDTH NEEDED.
- SHOWER CEILINGS TO BE DIRECT-APPLIED INTERIOR FINISH SYSTEM (I.F.S.) - SEE SPEC. SECTION 07 24 10.
- VERIFY CLEARANCES OF OVERHEAD DOORS WITH POTENTIAL HVAC, ELECTRICAL PLUMBING AND FIRE PROTECTION CONFLICTS.
- PROVIDE SHEET METAL EDGE TRIM AT ALL LAY-IN CEILING CLOUDS - SEE SPEC.
- ALL GYP. BOARD CEILINGS AND SOFFITS TO BE PAINTED AS NOTED.
- ALL EXPOSED DECK, STRUCTURE, DUCTWORK, & PIPING TO BE PAINTED PT-1, UNLESS NOTED OTHERWISE. SEE FINISH SCHEDULE.
- ABOVE LAY-IN MODULAR, & GYP. BOARD CEILING CLOUDS, ALL EXPOSED DECK, STRUCTURE, DUCTWORK, & PIPING TO BE PAINTED PT-12, U.N.O. - WALL PAINT TO EXTEND UP TO UNDERSIDE OF DECK AT LOCATIONS WITH CEILING CLOUDS, TYPICAL.
- PAIN COLOR CALLED OUT ON GYPSUM CEILINGS AND SOFFITS TO WRAP EDGES UNLESS OTHERWISE NOTED.

**CEILING DEMOLITION LEGEND:**

- AREA OF DEMOLITION - REMOVE CEILING TILE & GRID
- EXISTING CEILING TO REMAIN
- GYPSUM BOARD CEILING
- 2x4 LIGHT FIXTURE TO BE DEMOLISHED
- EXISTING 2x4 LIGHT FIXTURE TO REMAIN

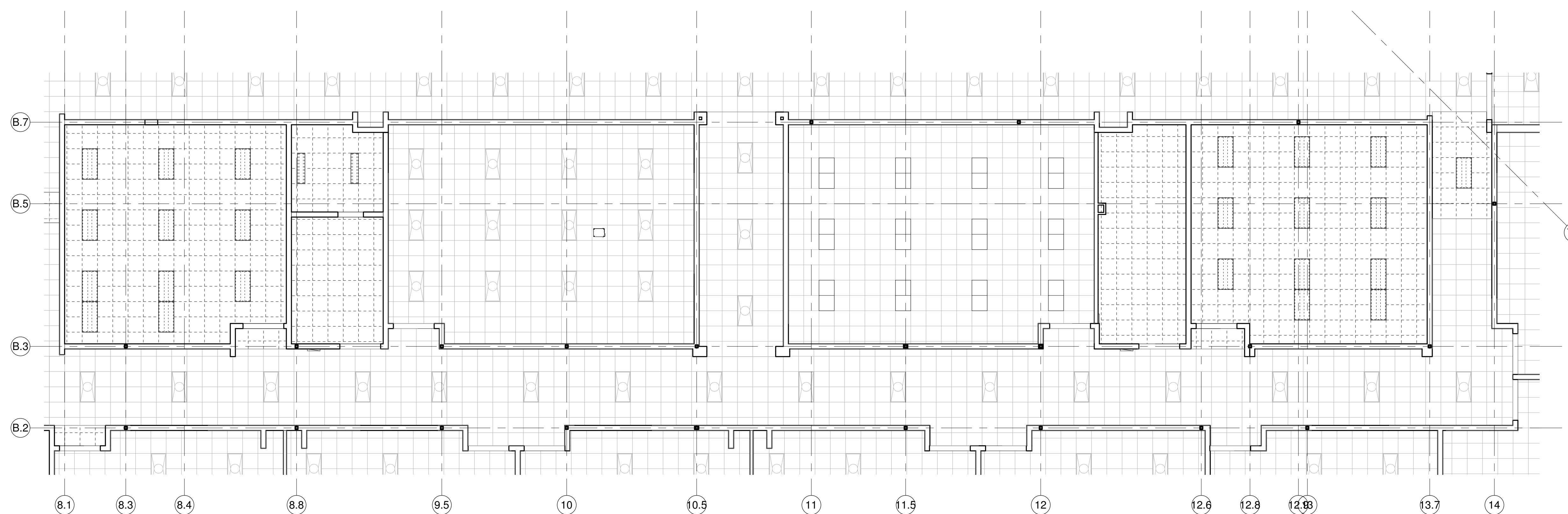

**2 SECOND FLOOR RCP- UNIT E COLLABORATION DEMO**  
Scale 1/8" = 1'-0"

**CEILING PLAN LEGEND:**

- EXISTING CEILING TO REMAIN
- NEW 2x2 ACT CEILING
- GYPSUM BOARD CEILING
- WAVE CLOUD CEILING
- LAY-IN 1x4 FLUORESCENT LIGHT FIXTURE (SEE ELECTRICAL PLAN)
- LAY-IN 2x4 FLUORESCENT LIGHT FIXTURE (SEE ELECTRICAL PLAN)
- SUSPENDED LINEAL DIRECT-INDIRECT FLUORESCENT FIXTURE
- RECESSED ROUND CAN LIGHT FIXTURE
- RECESSED SQUARE CAN LIGHT FIXTURE
- HVAC SUPPLY VENT
- HVAC RETURN VENT
- CEILING MOUNTED OVERHEAD PROJECTOR W/PLATE
- PYRAMIDAL DIFFUSER (CEILING TYPE AT-4, SEE SPEC)

**GENERAL NOTES**  
RTS 21" TUBULAR SKYLIGHTS AT EXISTING ROOF -3 DECK - MIDDLE SCHOOL



**1 SECOND FLOOR Reflected Ceiling Plan- UNIT E**  
Scale 1/8" = 1'-0"

**bray architects**  
solid foundation. forward thinking.

**Office Locations:**

**Milwaukee**  
829 S. 1st Street  
Milwaukee, Wisconsin 53204  
T: 414.226.0200

**Sheboygan**  
1227A North 8th Street  
PO Box 955  
Sheboygan, Wisconsin 53082  
T: 920.459.4200  
www.brayarch.com

Project Title:  
**ADDITION AND RENOVATION TO LITTLE CHUTE HIGH/MIDDLE/INTERMEDIATE SCHOOL**  
Little Chute Area School District  
1402 Freedom Rd Little Chute, WI 54140

REVISIONS:

DATE	DESCRIPTION

**NOT FOR CONSTRUCTION**

Project Number:  
**3294**

Issued For:  
**90% PROGRESS SET**

Sheet Title:  
**SECOND FLOOR REFLECTED CEILING PLAN - UNIT E**

Sheet Number:  
**A5.E2**

© 2017 Bray Associates Architects, Inc.



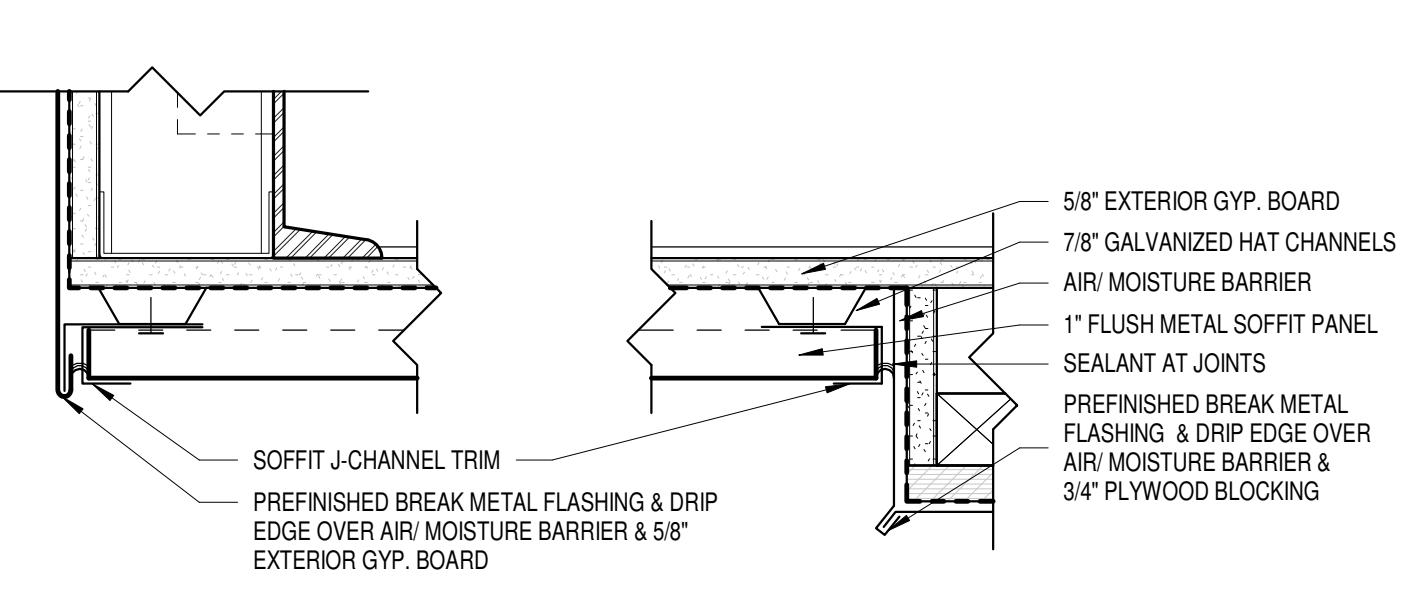

**13 EXTERIOR METAL SOFFIT PANEL**  
Scale 3" = 1'-0"

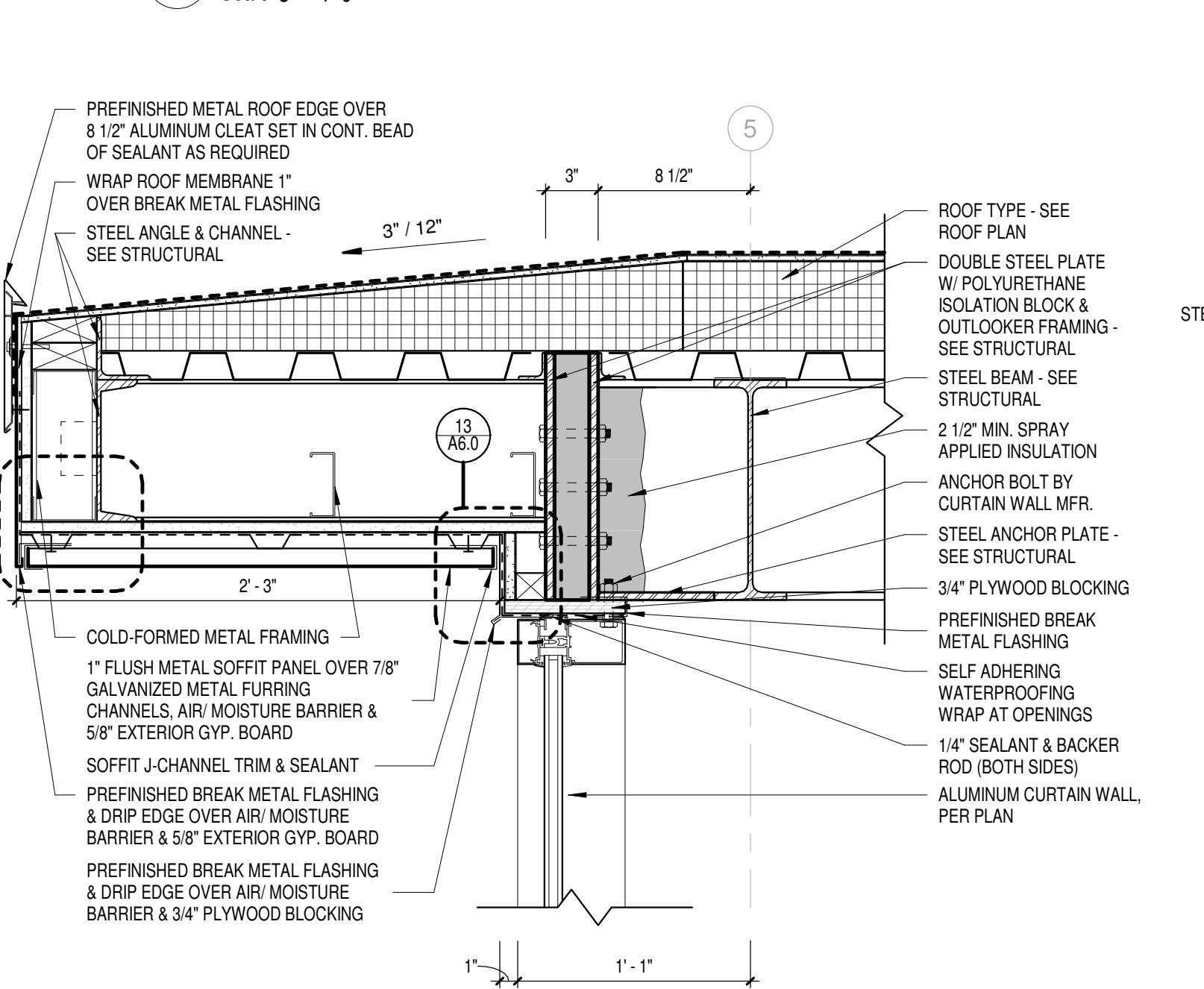

**12 ROOF EDGE DETAIL @ CURTAIN WALL - EAST & WEST**  
Scale 1 1/2" = 1'-0"

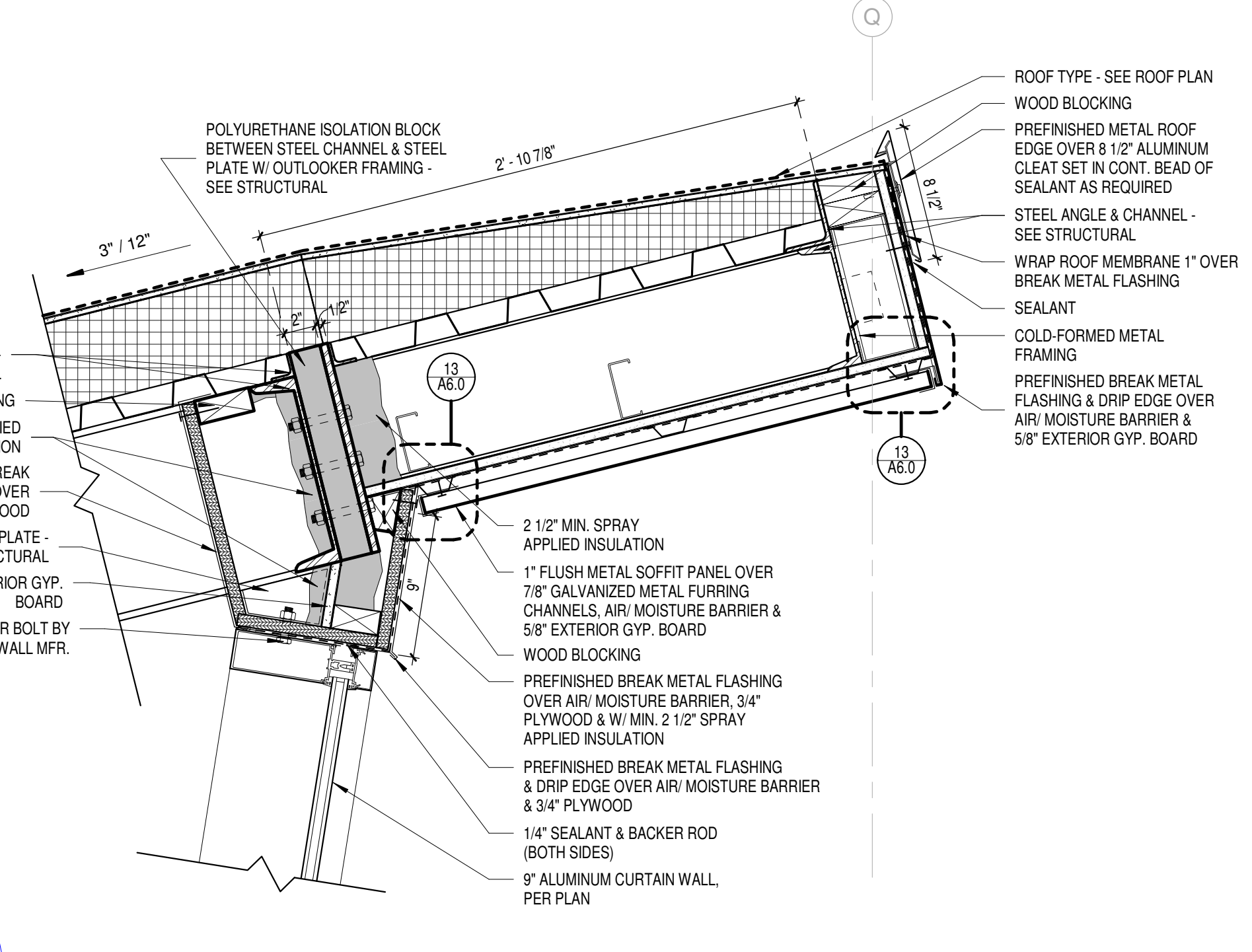

**9 ROOF EDGE DETAIL @ CURTAIN WALL - NORTH**  
Scale 1 1/2" = 1'-0"

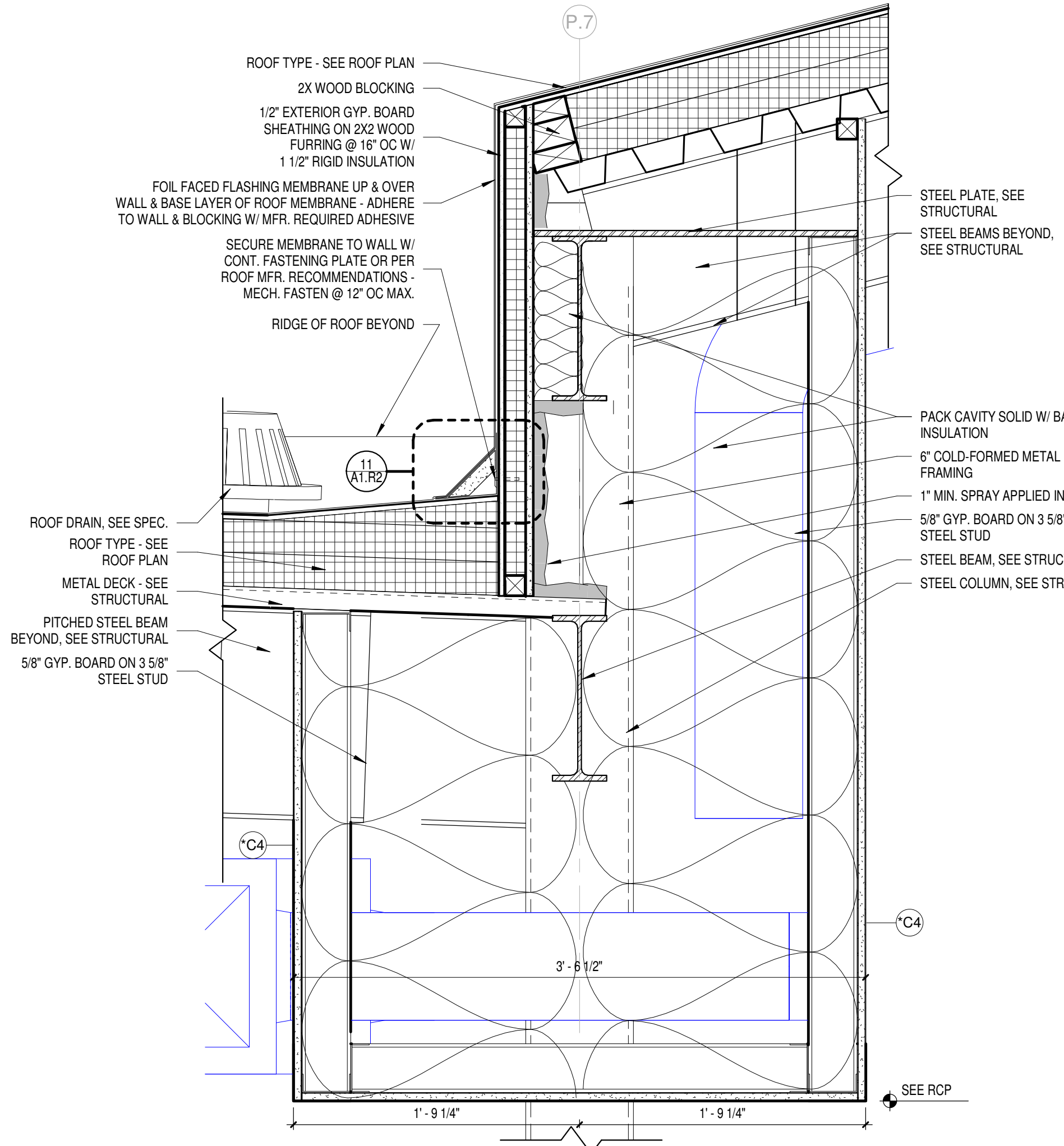

**6 DETAIL @ SLOPED ROOF EDGE**  
Scale 1 1/2" = 1'-0"

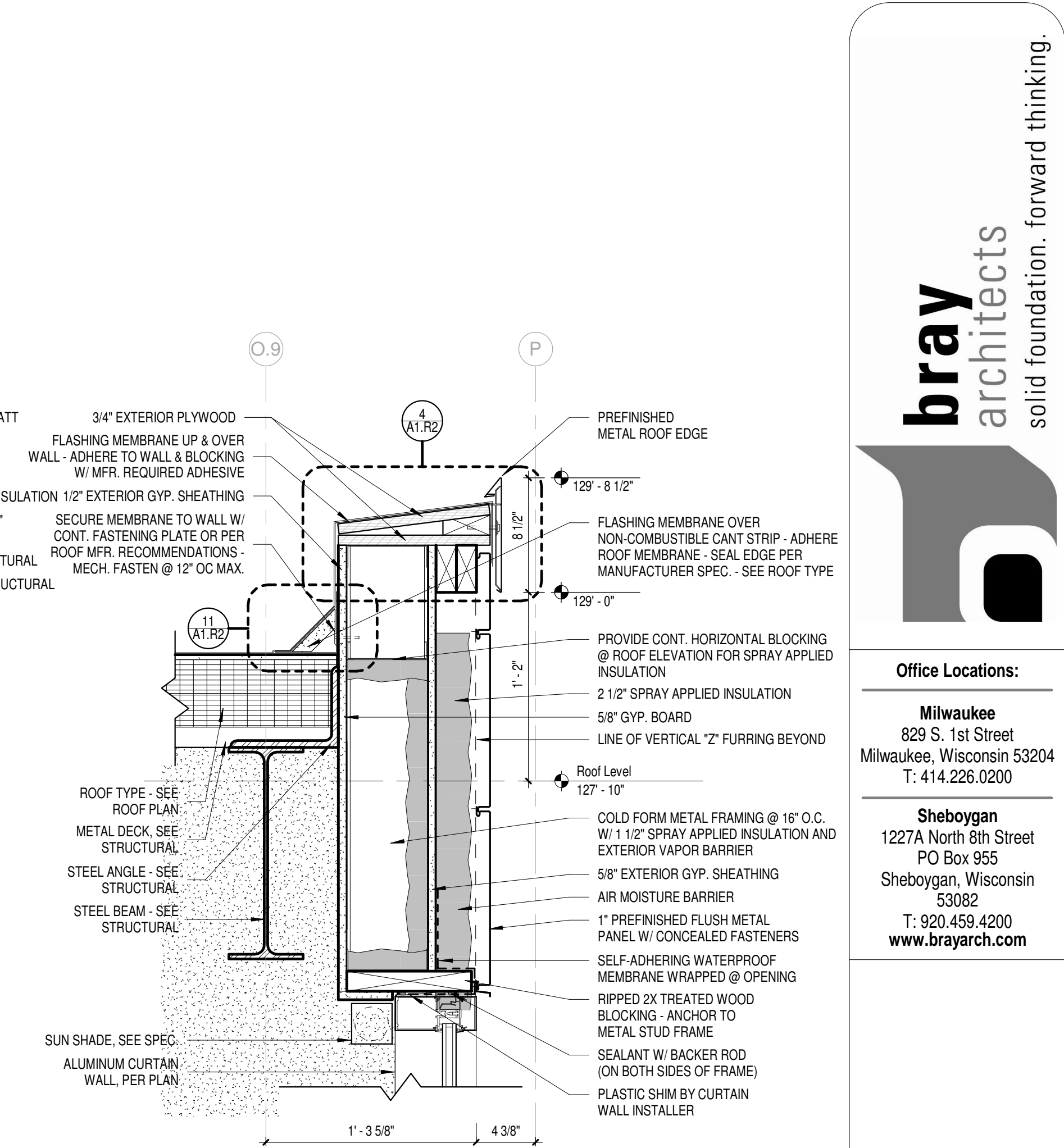

**3 DETAIL @ ROOF EDGE / CURTAIN WALL**  
Scale 1 1/2" = 1'-0"

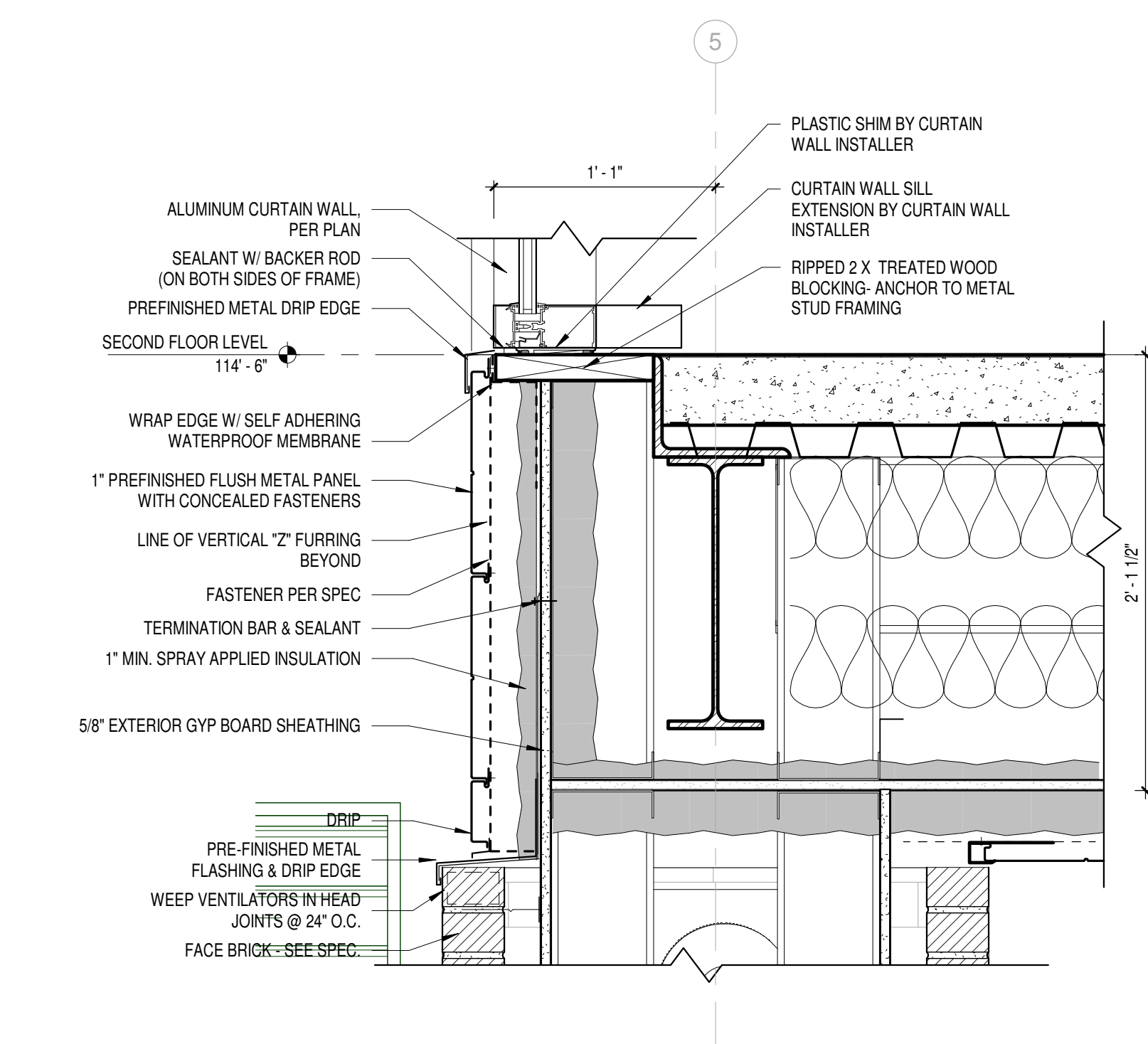

**11 DETAIL @ PIER / CURTAIN WALL SILL**  
Scale 1 1/2" = 1'-0"

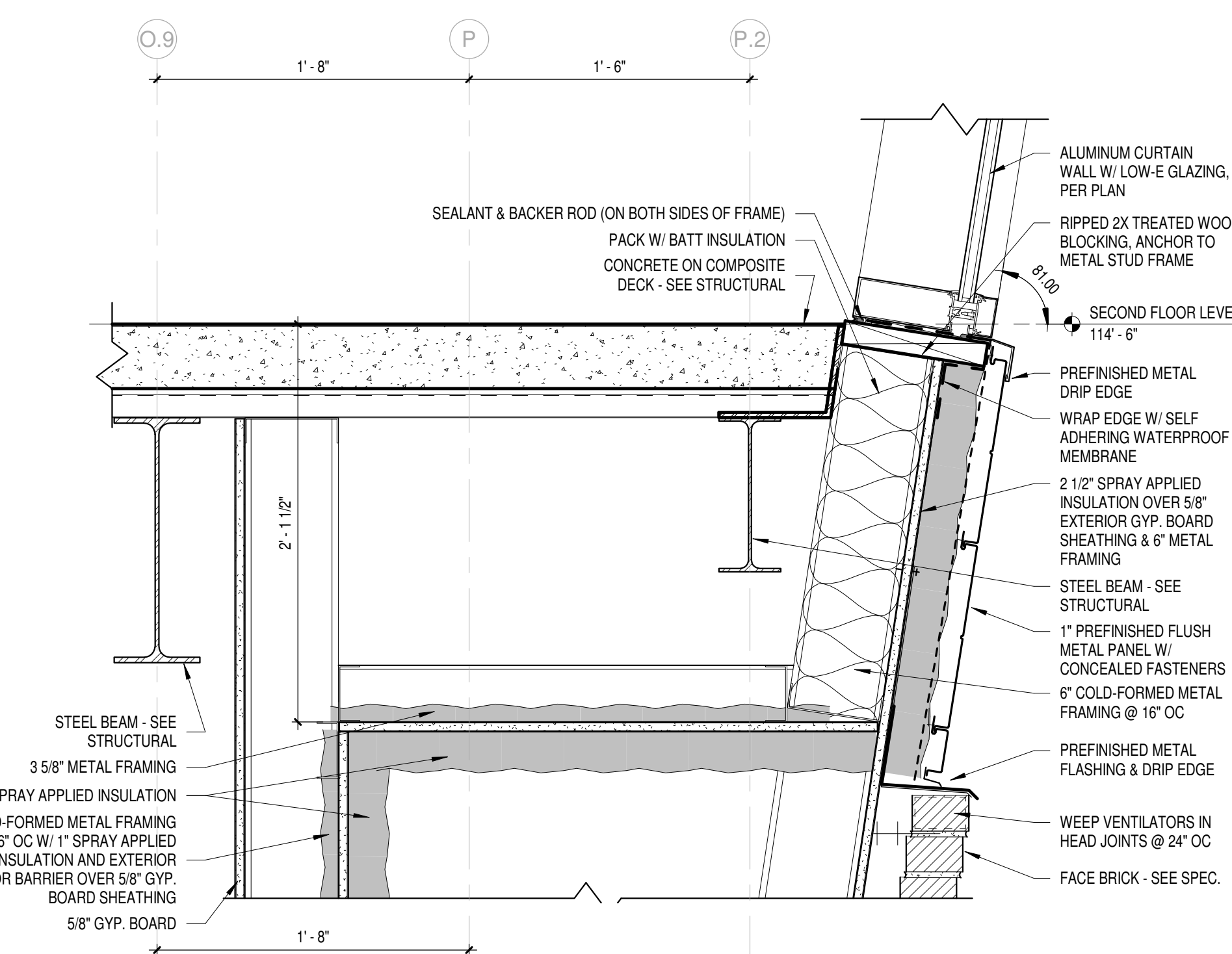

**8 DETAIL @ LIBRARY CURTAIN WALL SILL**  
Scale 1 1/2" = 1'-0"

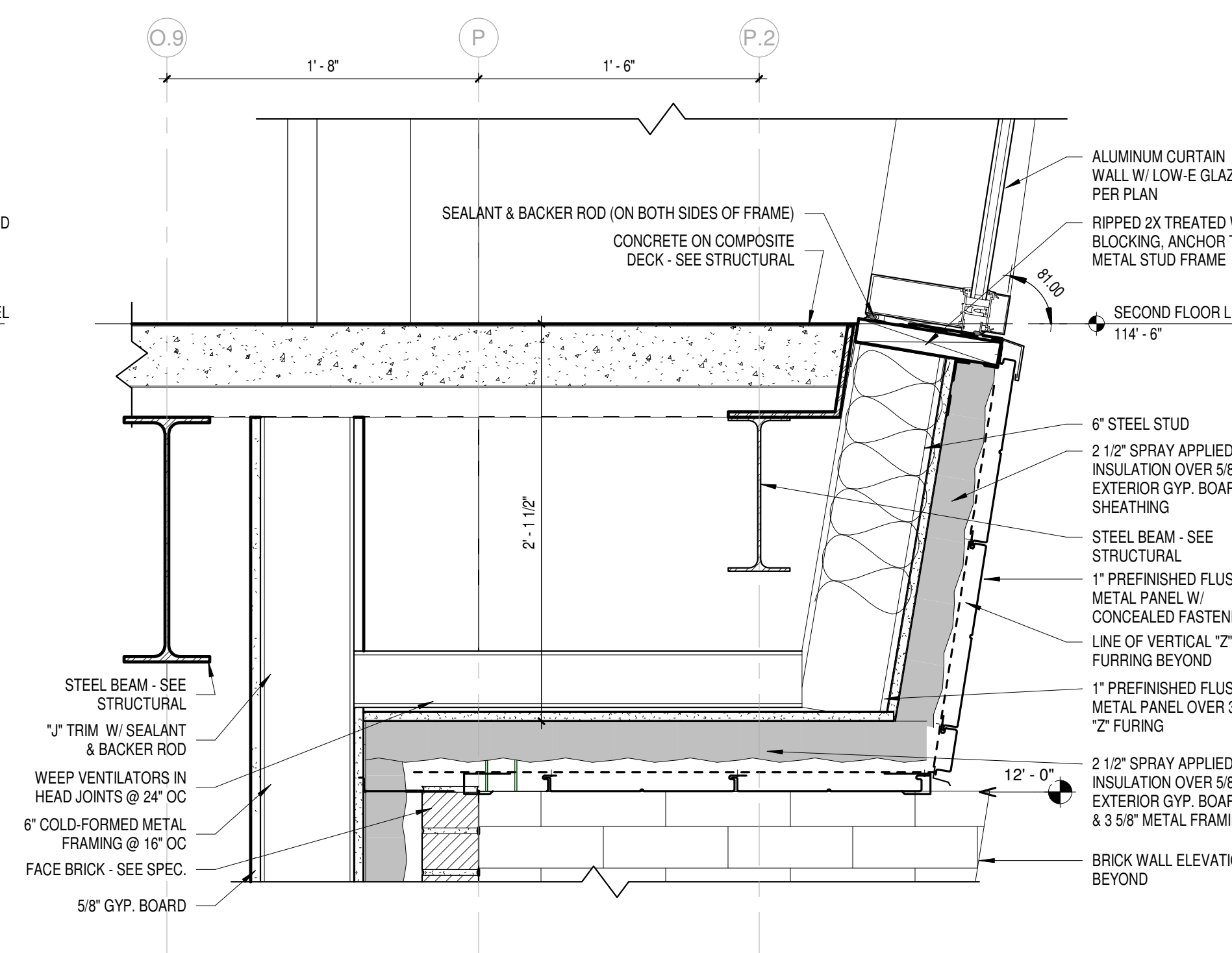

**5 DETAIL @ SECOND FLOOR CURTAIN WALL SILL**  
Scale 1 1/2" = 1'-0"

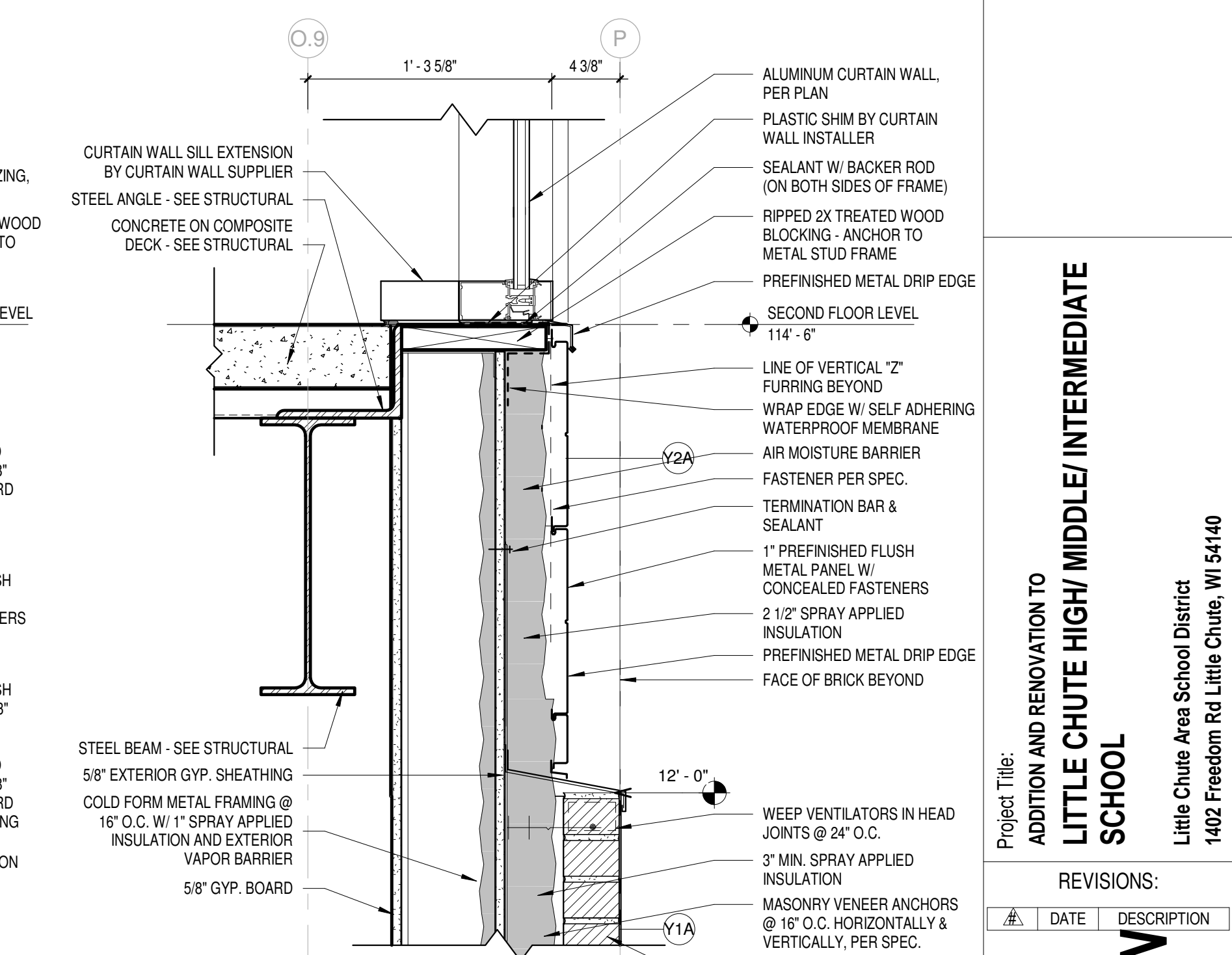

**2 DETAIL @ 2ND FLOOR SILL / CURTAIN WALL**  
Scale 1 1/2" = 1'-0"

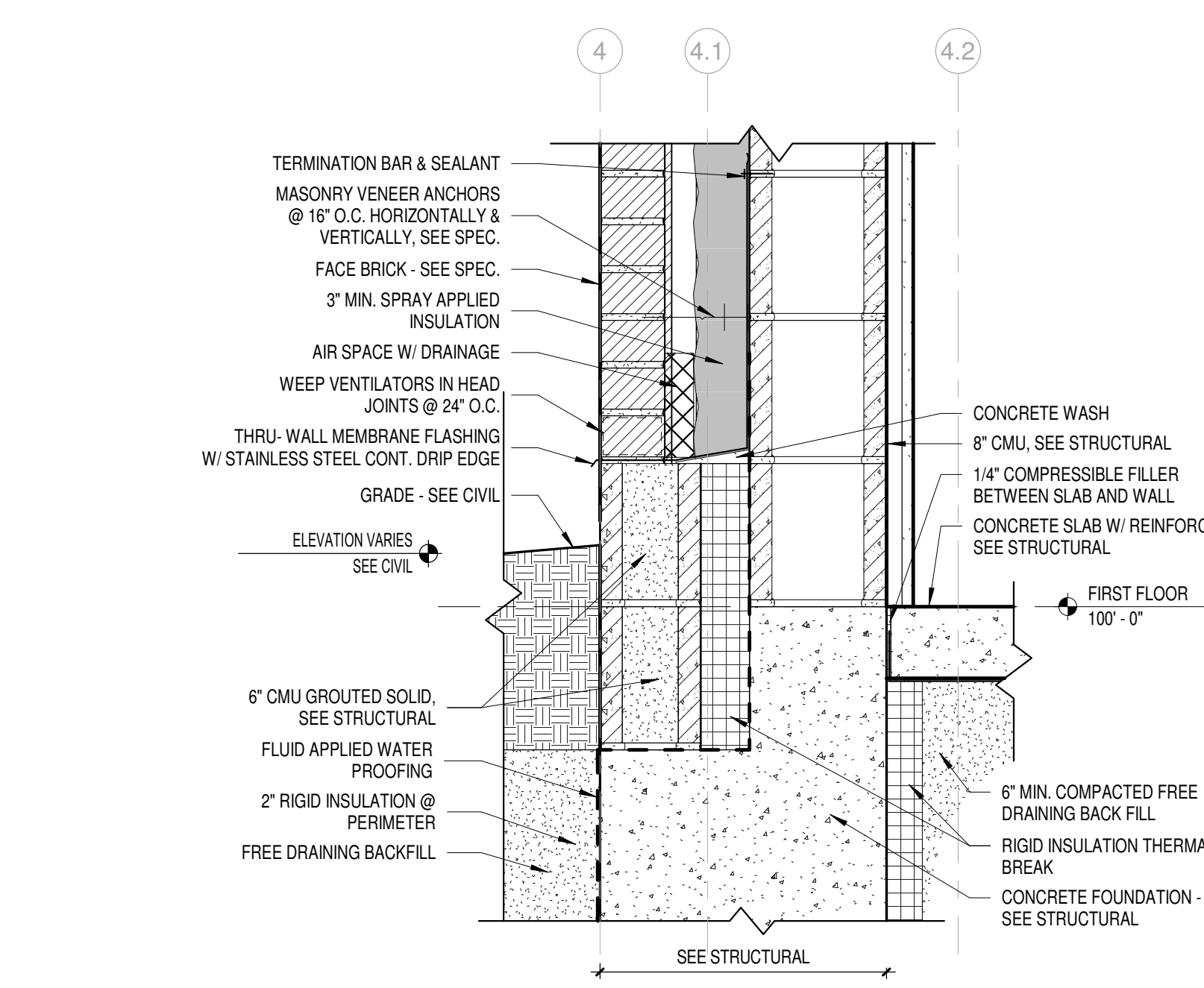

**10 WALL DETAIL @ CMU WALL - WEST**  
Scale 1 1/2" = 1'-0"

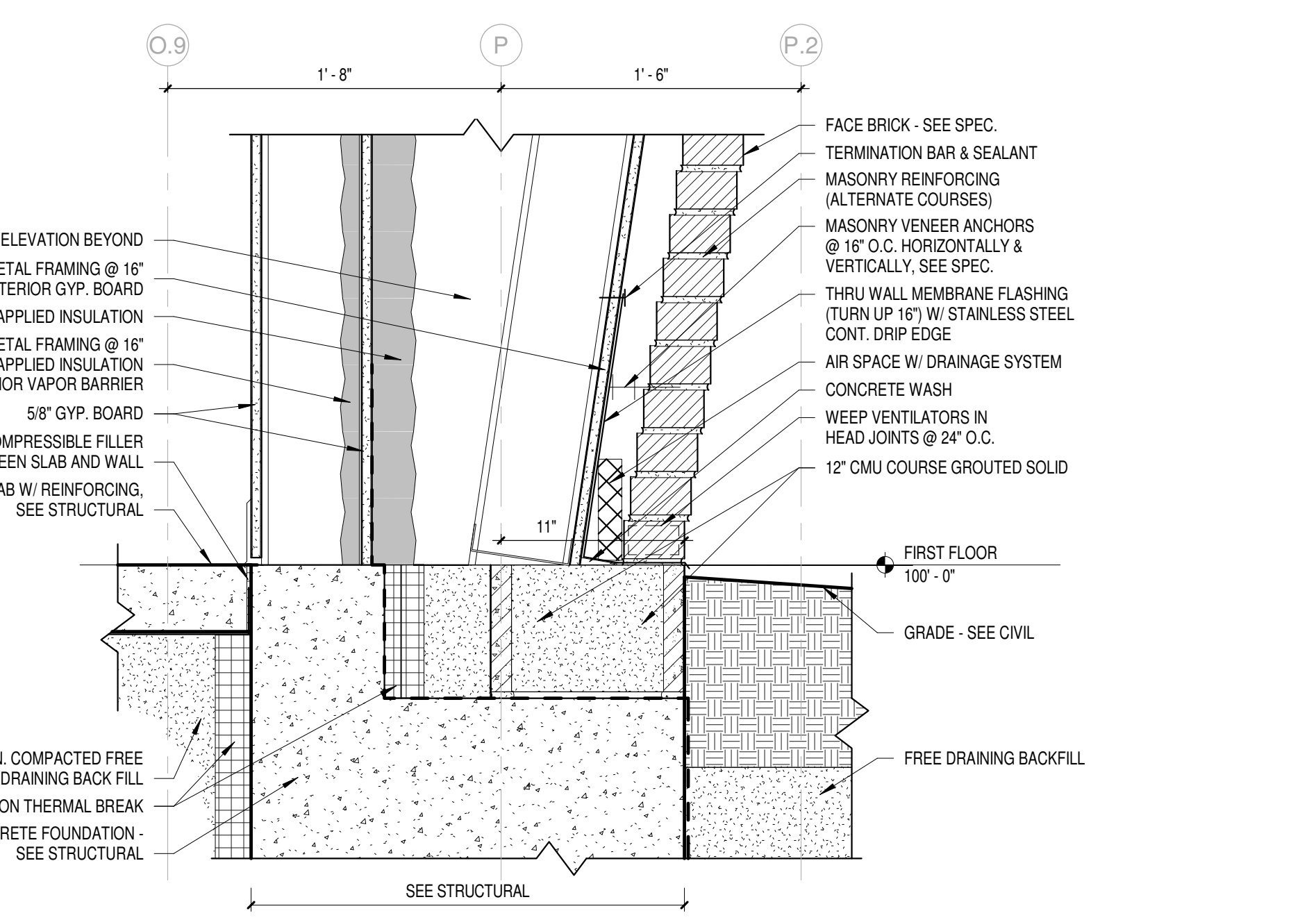

**7 DETAIL @ PIER FOUNDATION**  
Scale 1 1/2" = 1'-0"

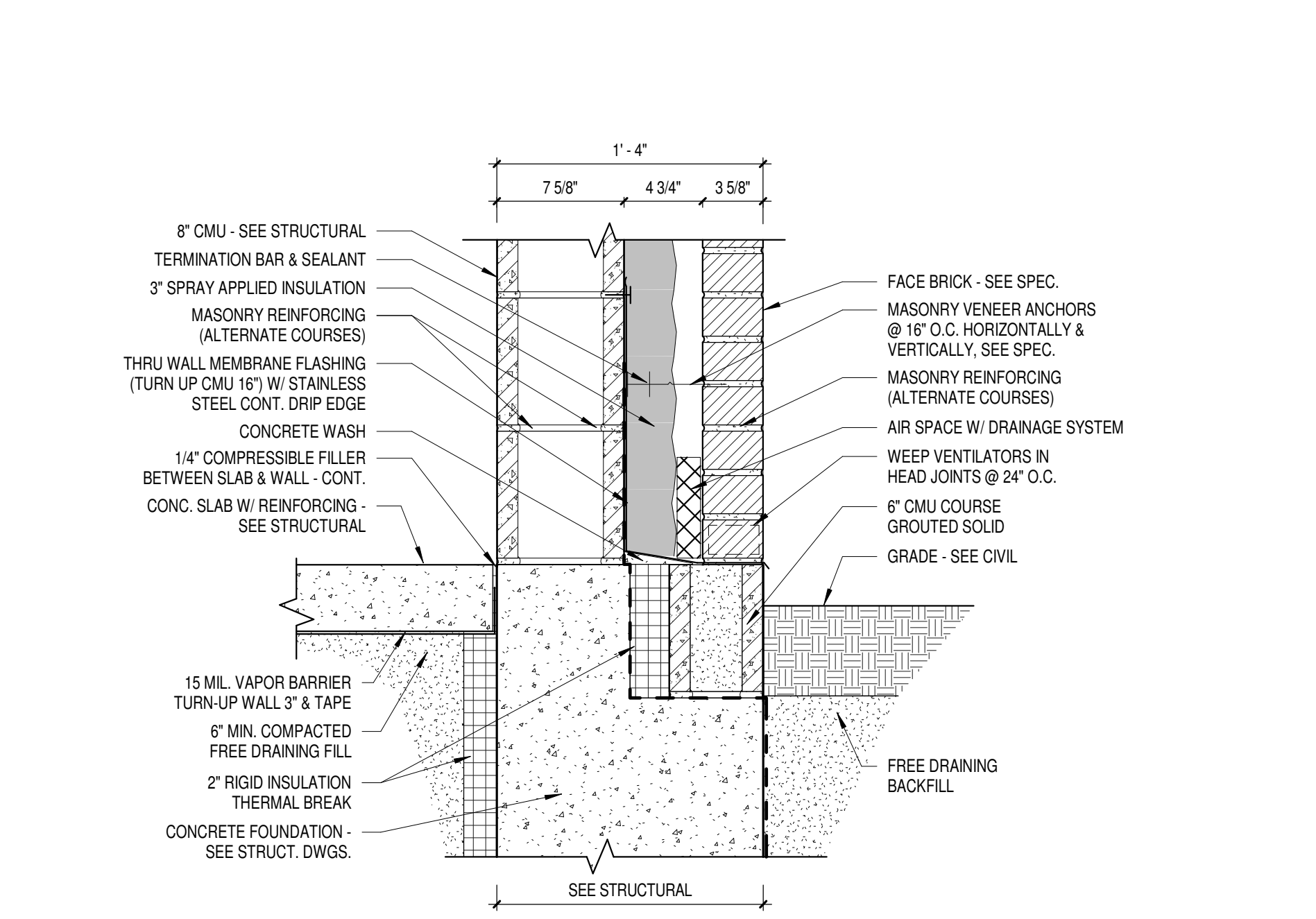

**4 TYP. FLOOR @ EXT. CMU WALL**  
Scale 1 1/2" = 1'-0"

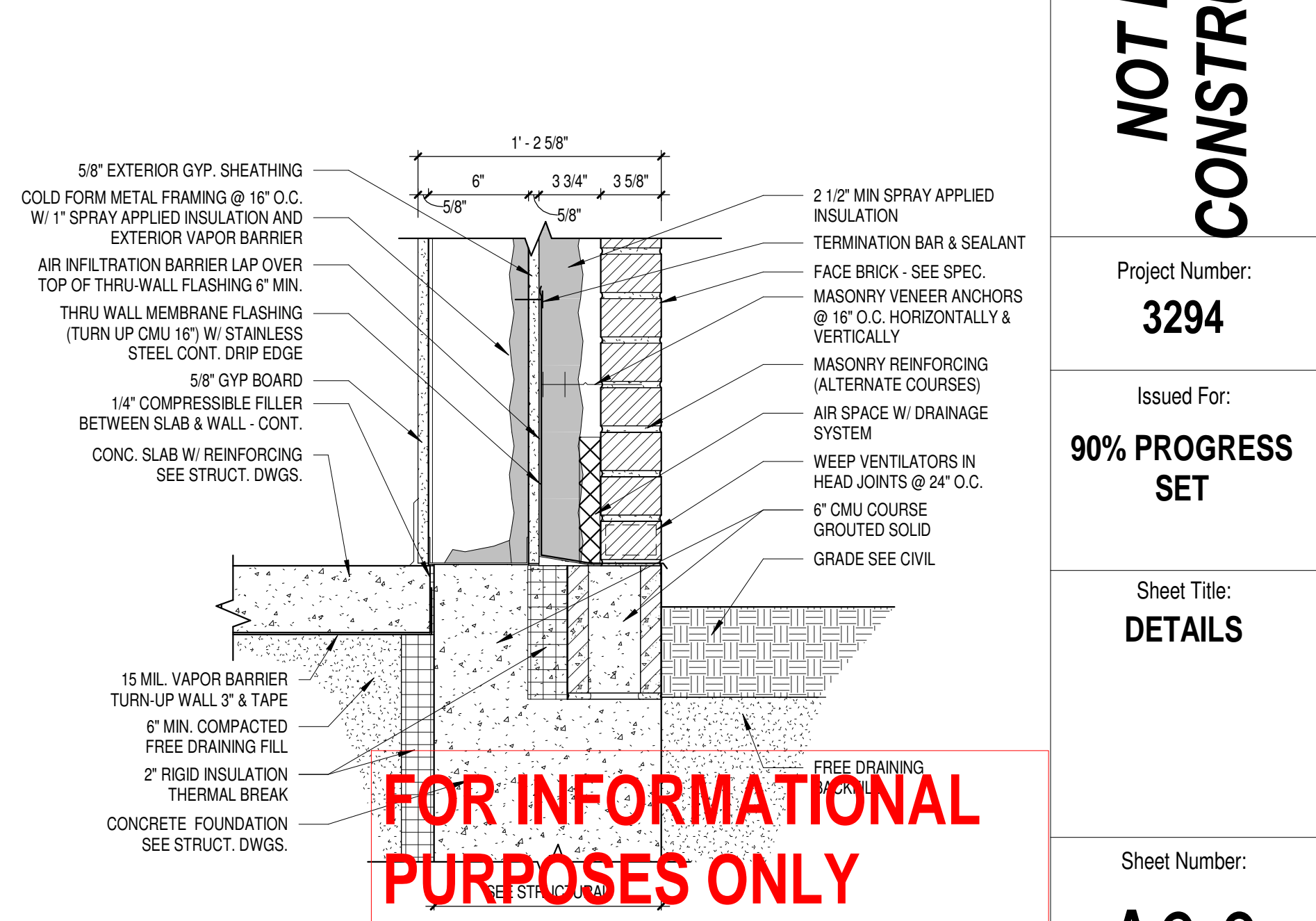

**1 TYP. FLOOR TO EXT. STUD WALL**  
Scale 1 1/2" = 1'-0"

**FOR INFORMATIONAL PURPOSES ONLY**



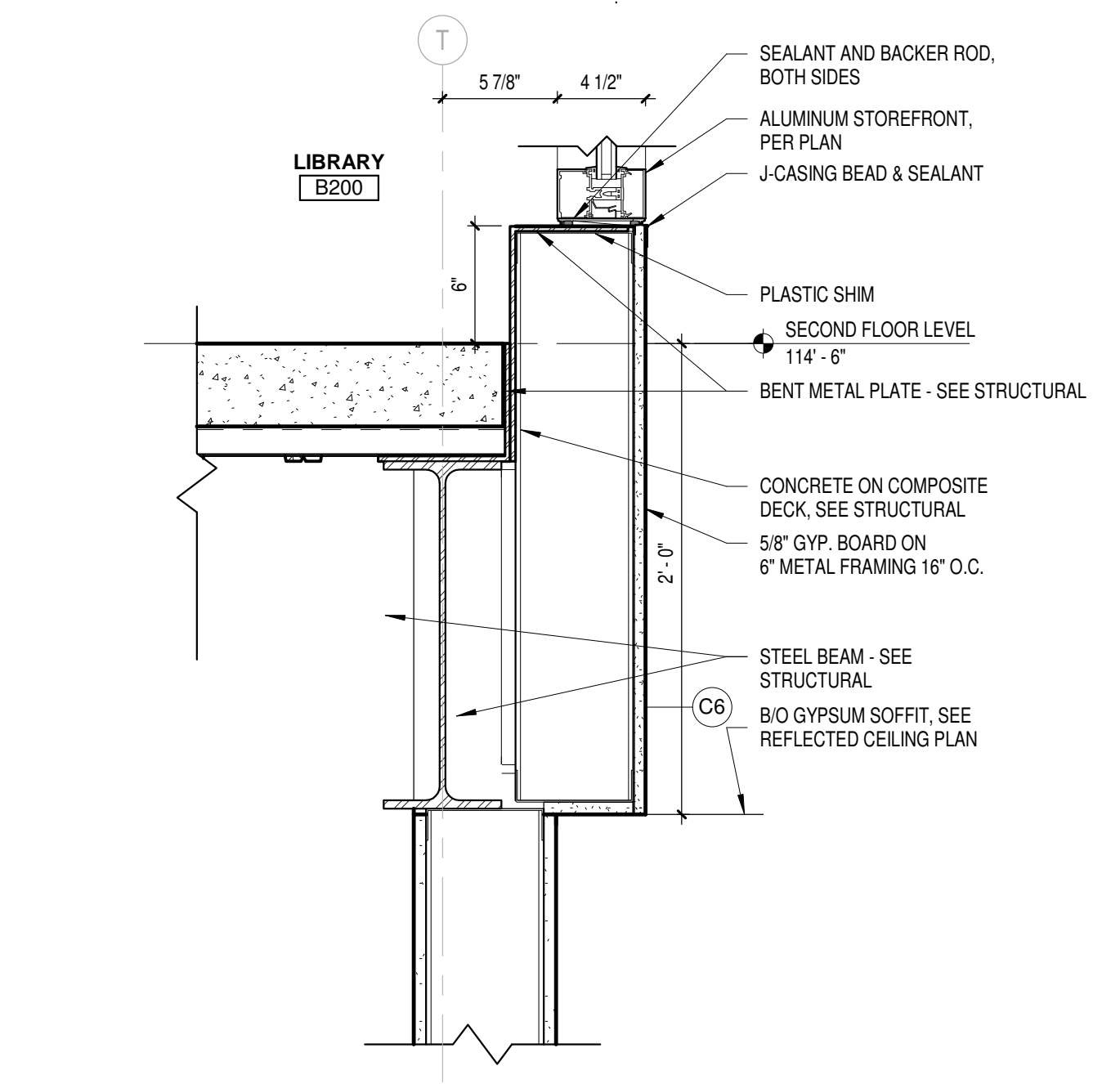

**11** DETAIL @ LIGHTWELL/STOREFRONT  
Scale 1 1/2" = 1'-0"

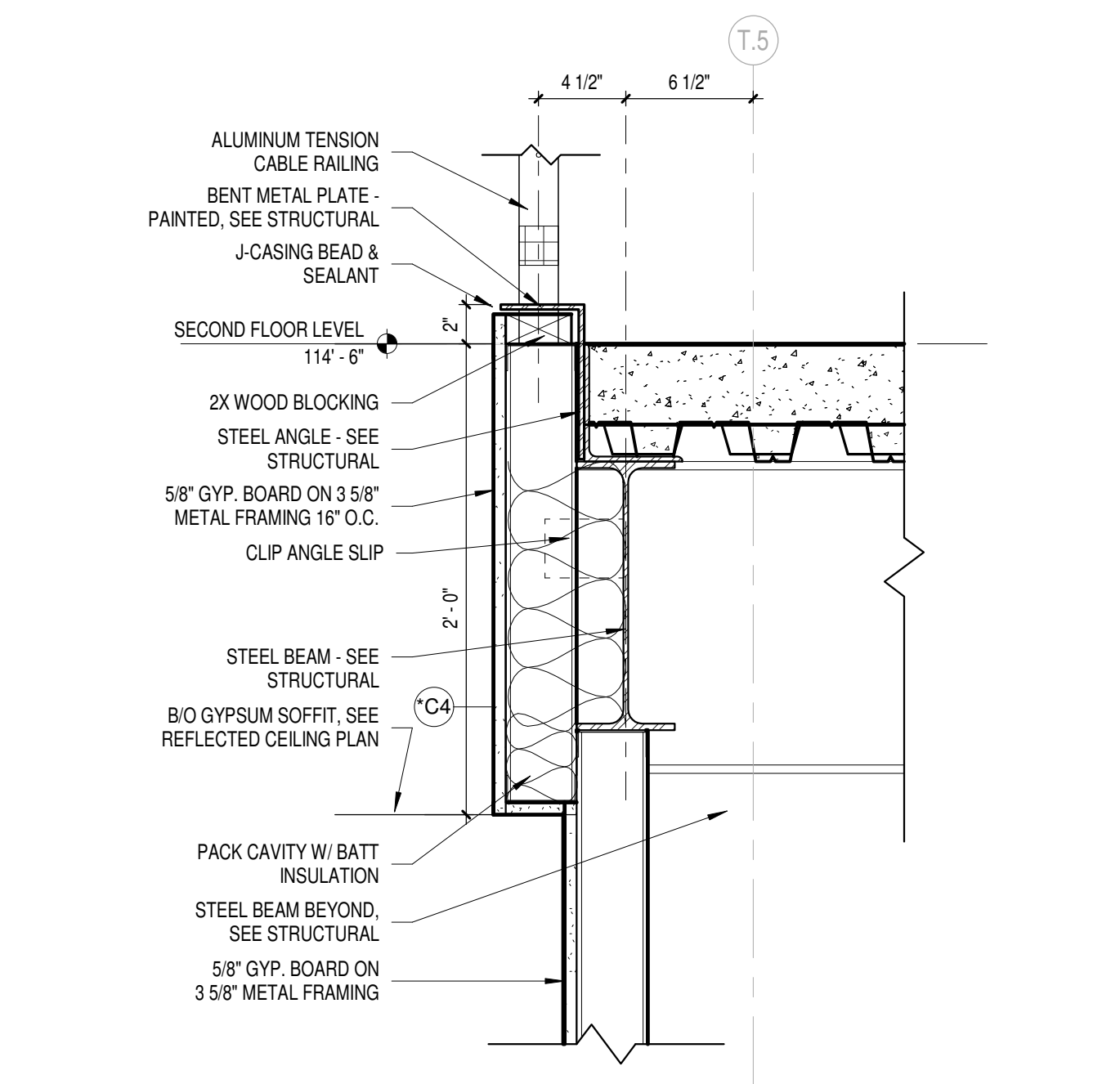

**8** DETAIL @ LIGHTWELL/RAIL  
Scale 1 1/2" = 1'-0"

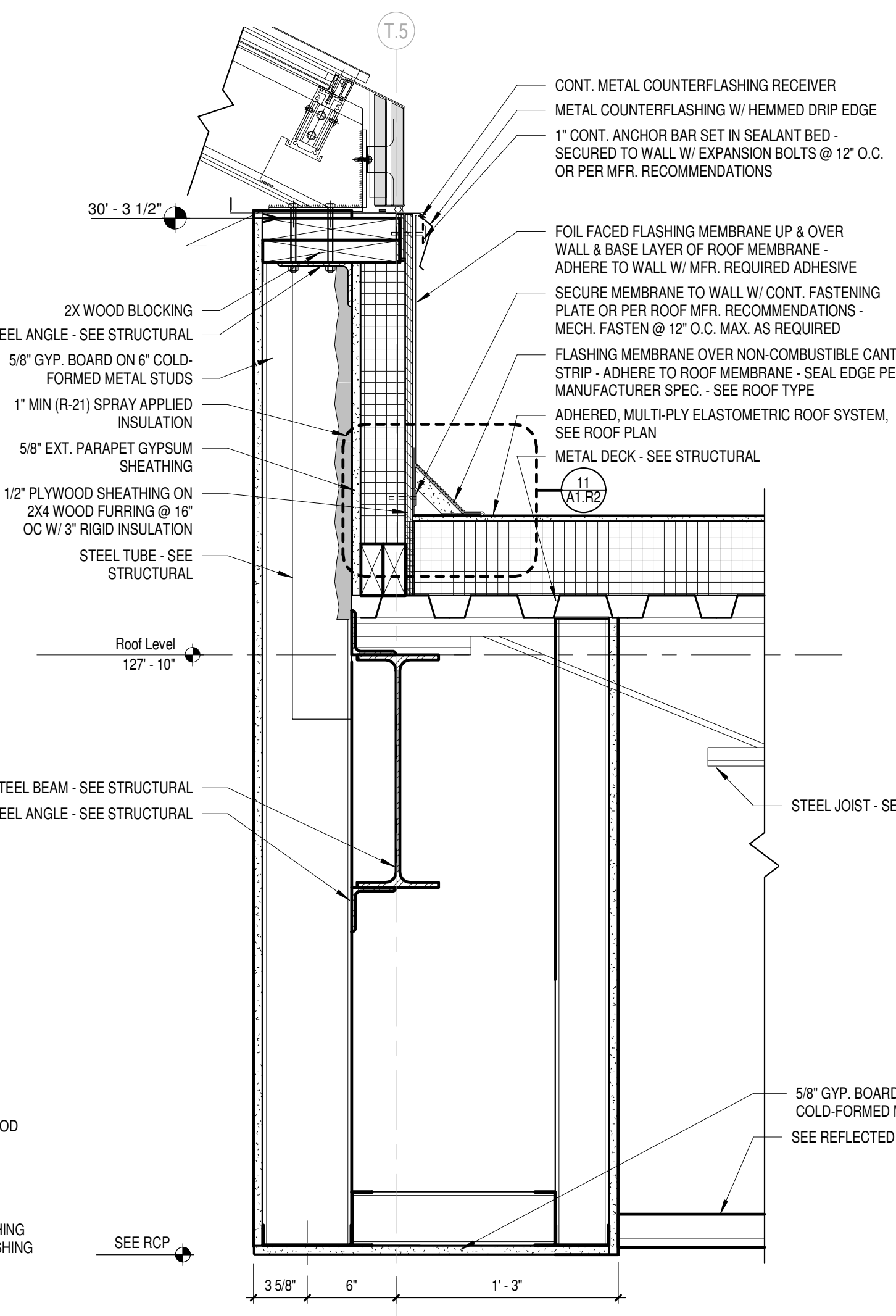

**5** DETAIL @ SKYLIGHT  
Scale 1 1/2" = 1'-0"

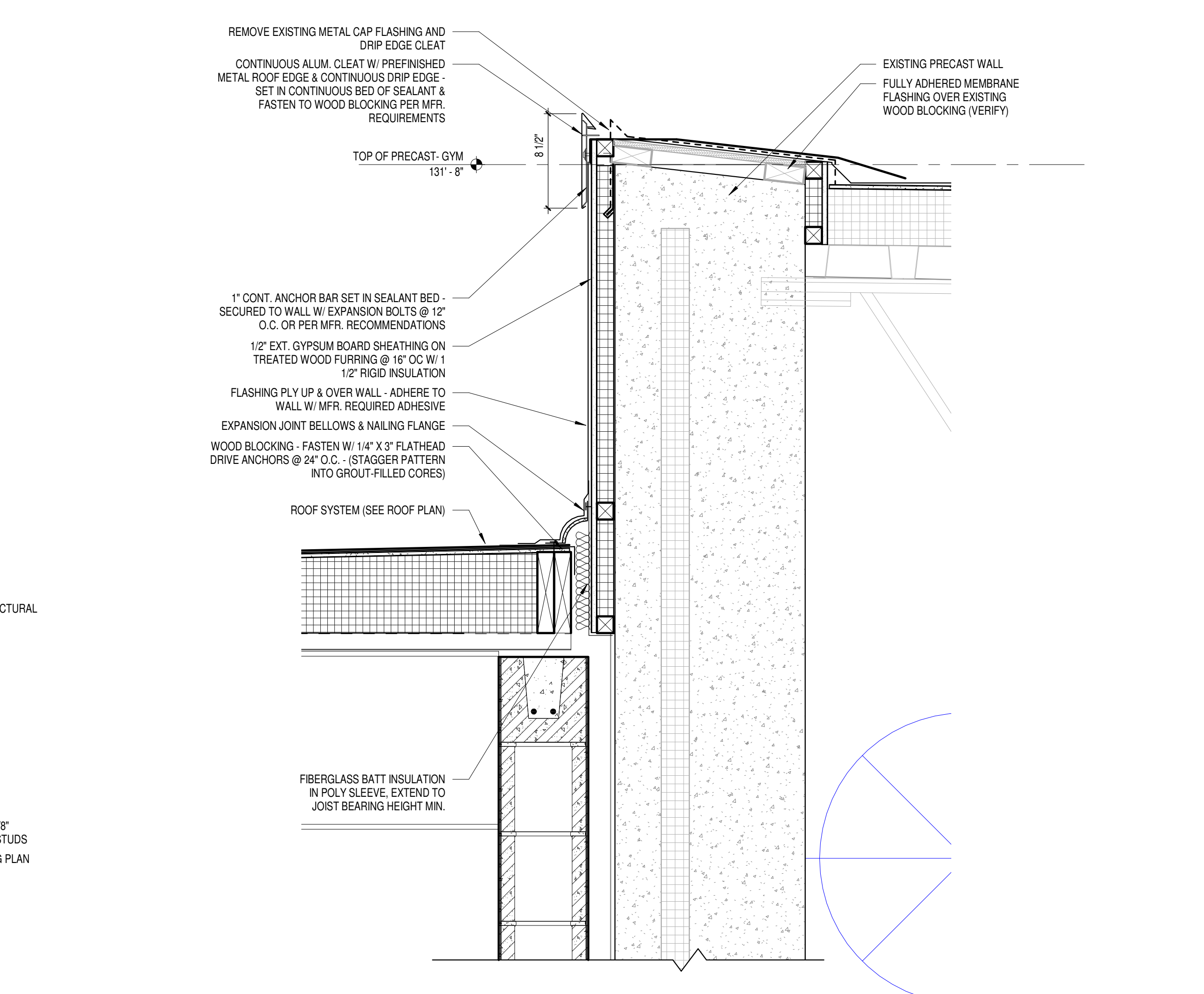

**2** ROOF EDGE @ EXISTING PRECAST PLANK WALL  
Scale 1 1/2" = 1'-0"

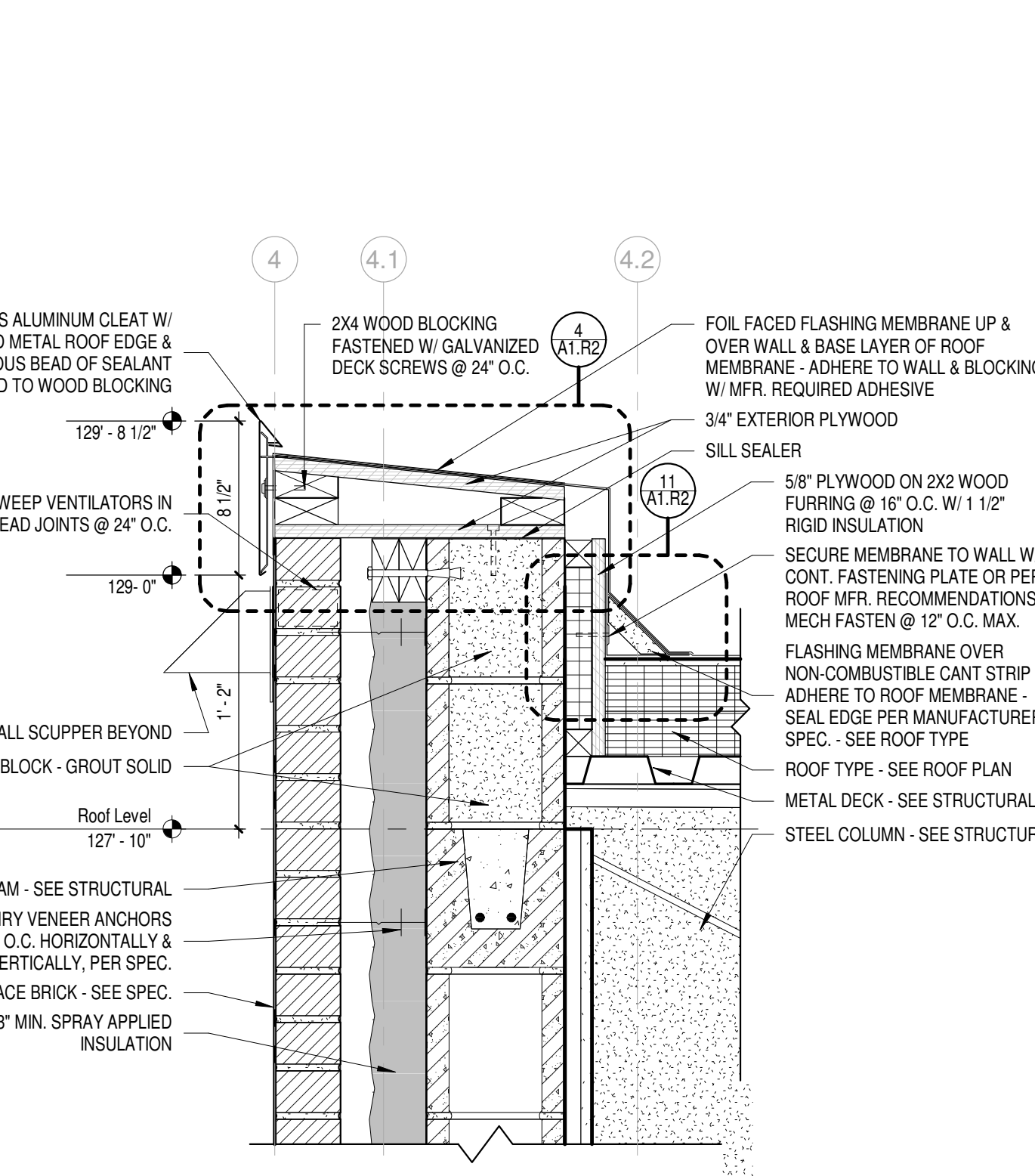

**10** ROOF EDGE @ CMU WALL  
Scale 1 1/2" = 1'-0"

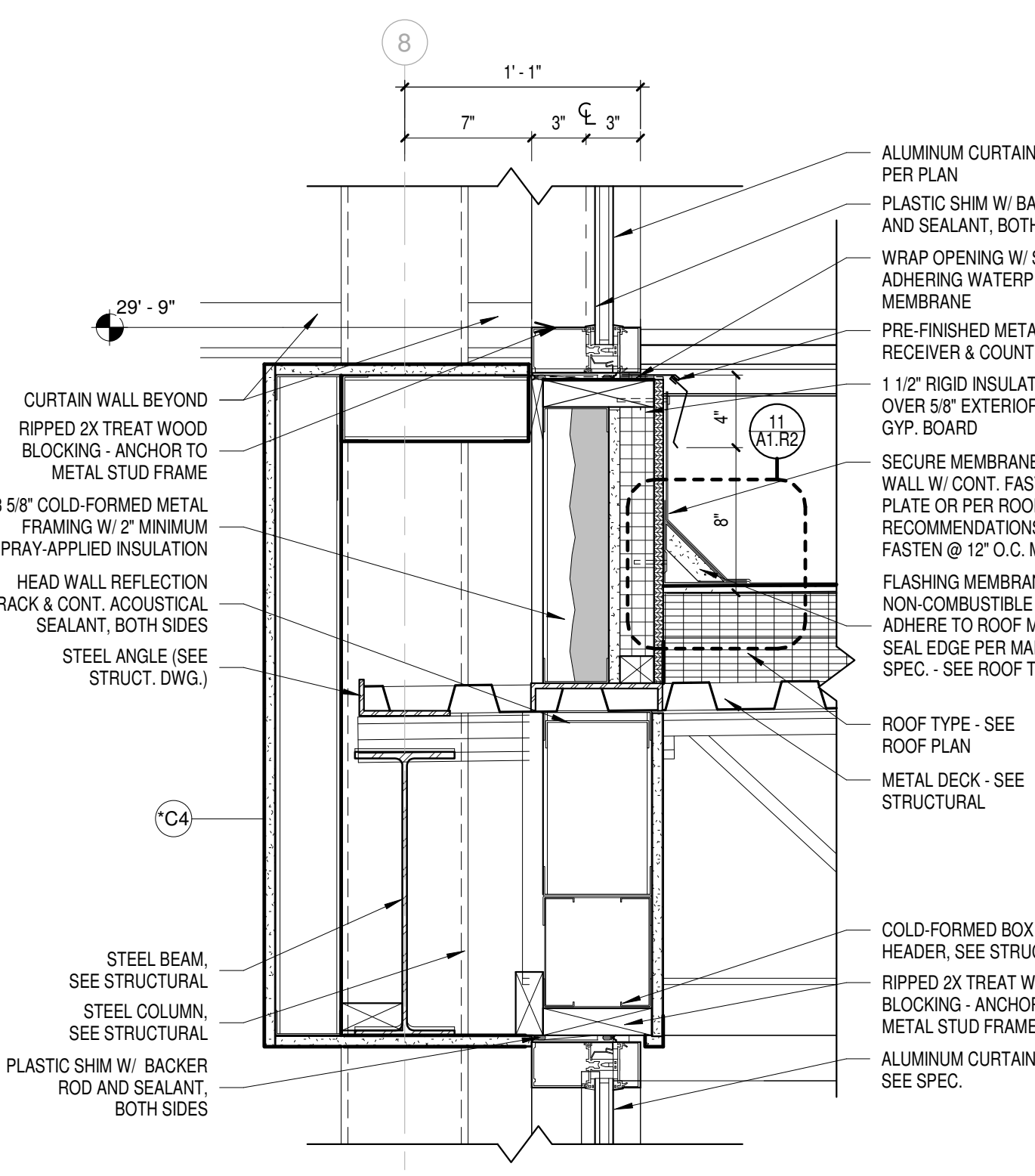

**7** DETAIL @ CLERESTORY/ROOF  
Scale 1 1/2" = 1'-0"

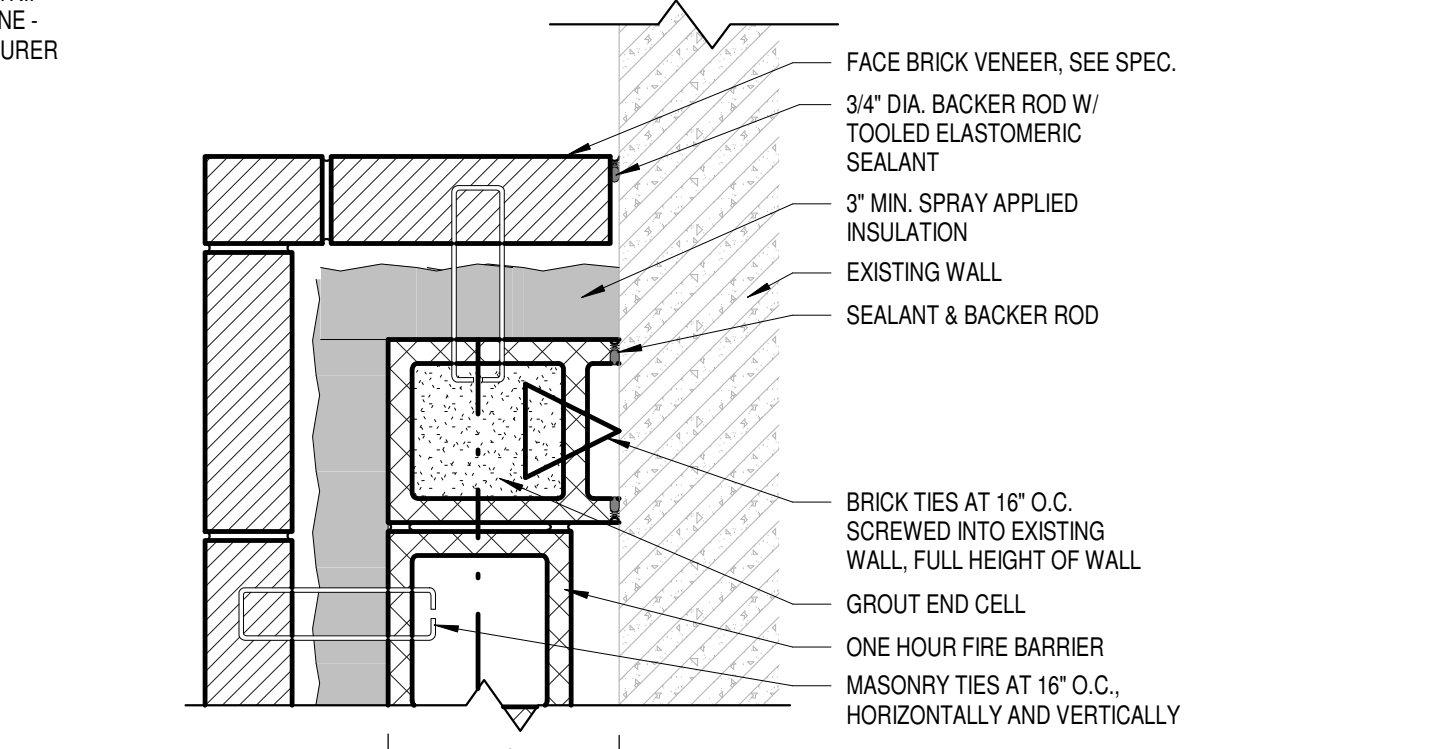

**4** PLAN DETAIL - FIREWALL EXTENSION TO EXISTING  
Scale 1 1/2" = 1'-0"

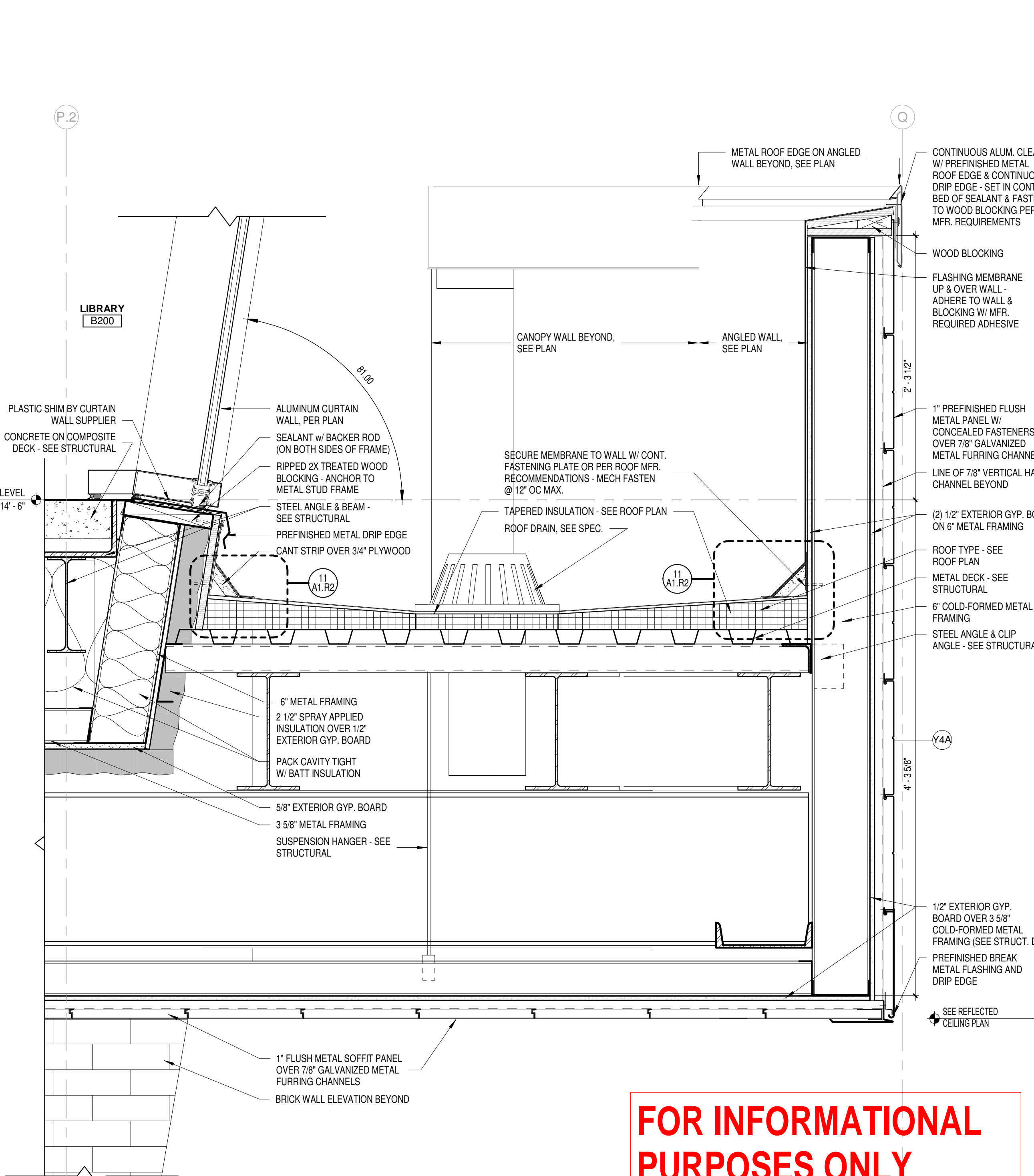

**1** DETAIL @ ENTRY CANOPY  
Scale 1 1/2" = 1'-0"

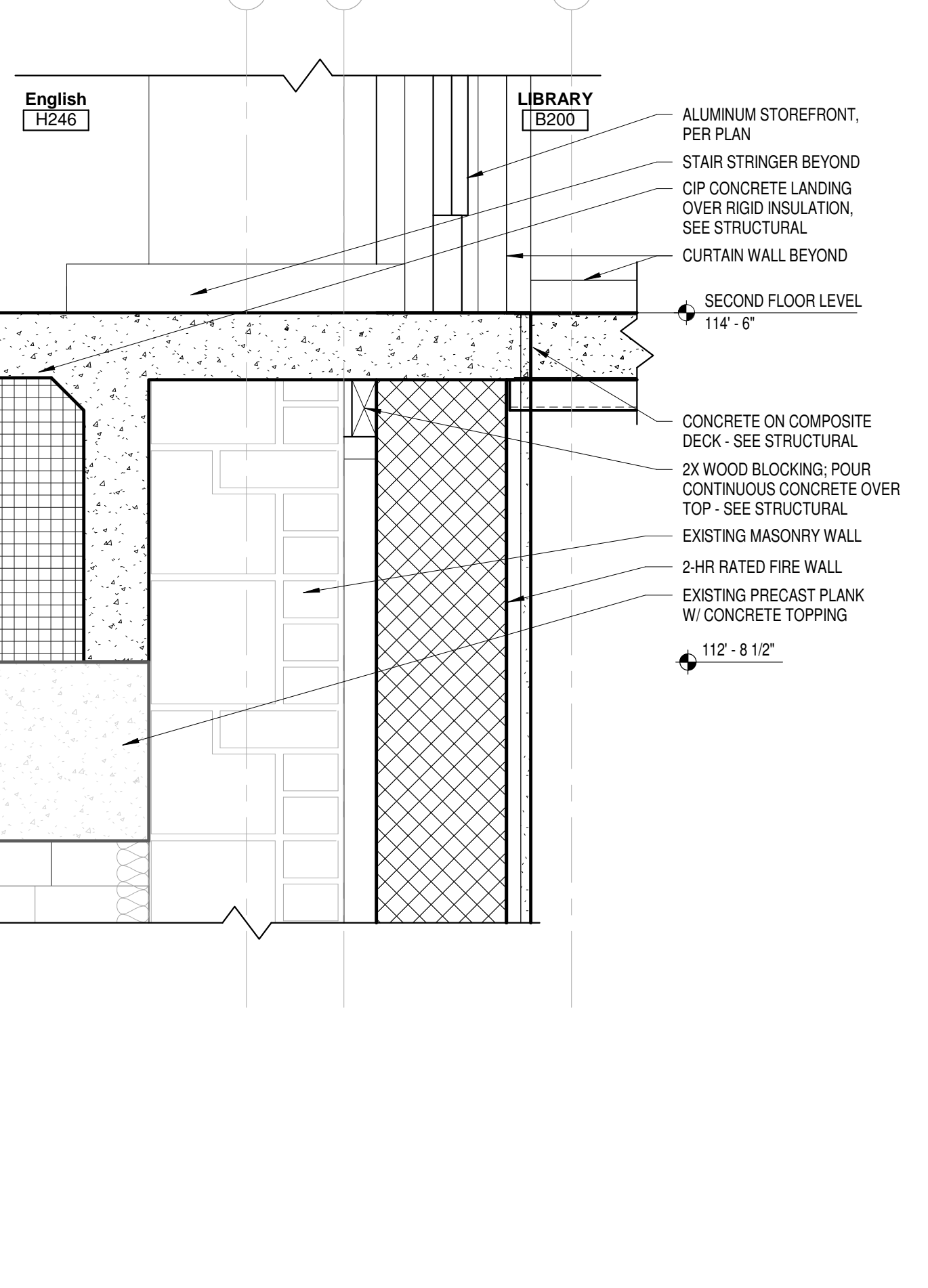

**9** DETAIL @ THRESHOLD - 2 HR WALL  
Scale 1 1/2" = 1'-0"

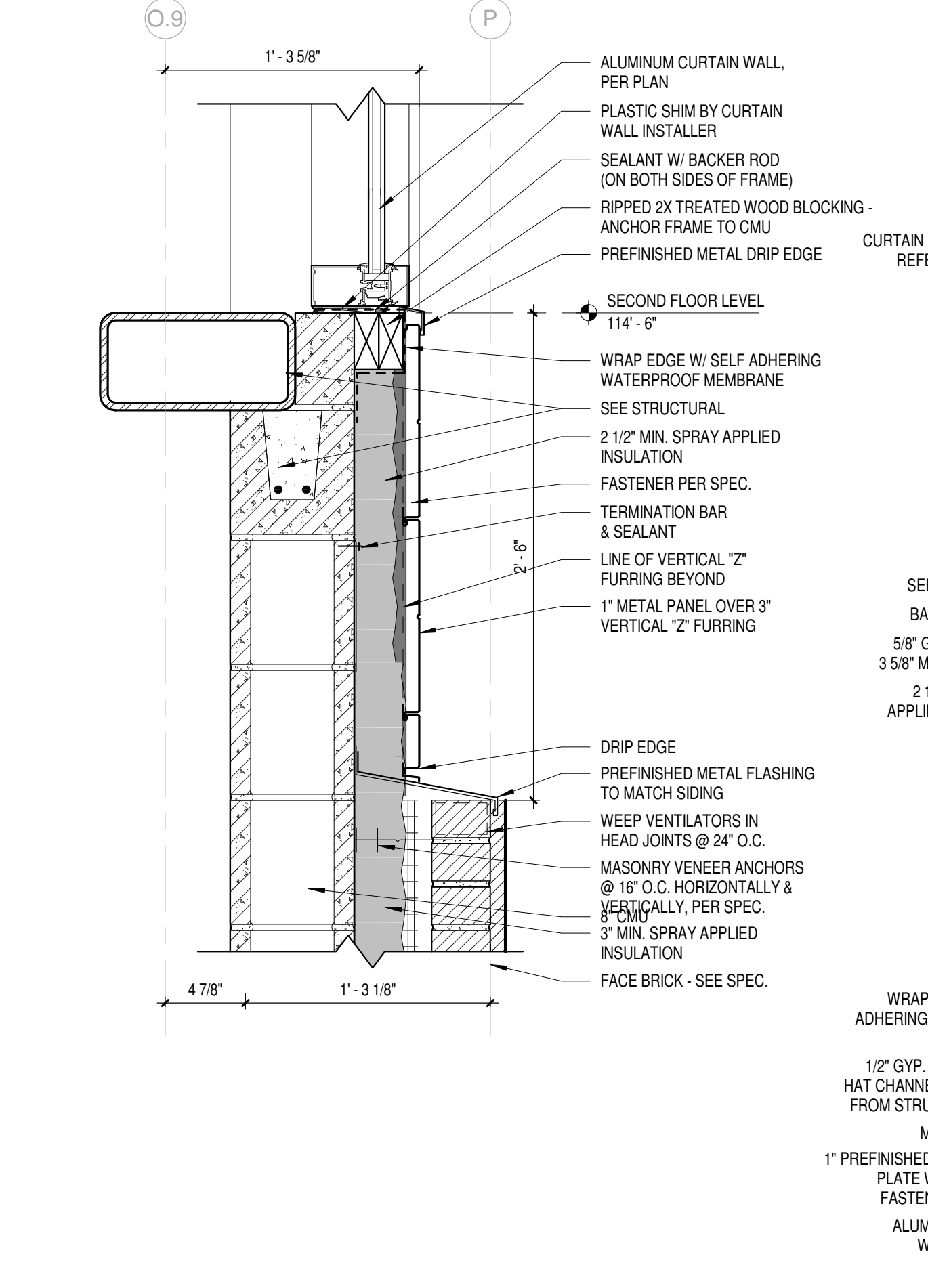

**6** DETAIL @ CURTAIN WALL SILL - STAIRS  
Scale 1 1/2" = 1'-0"

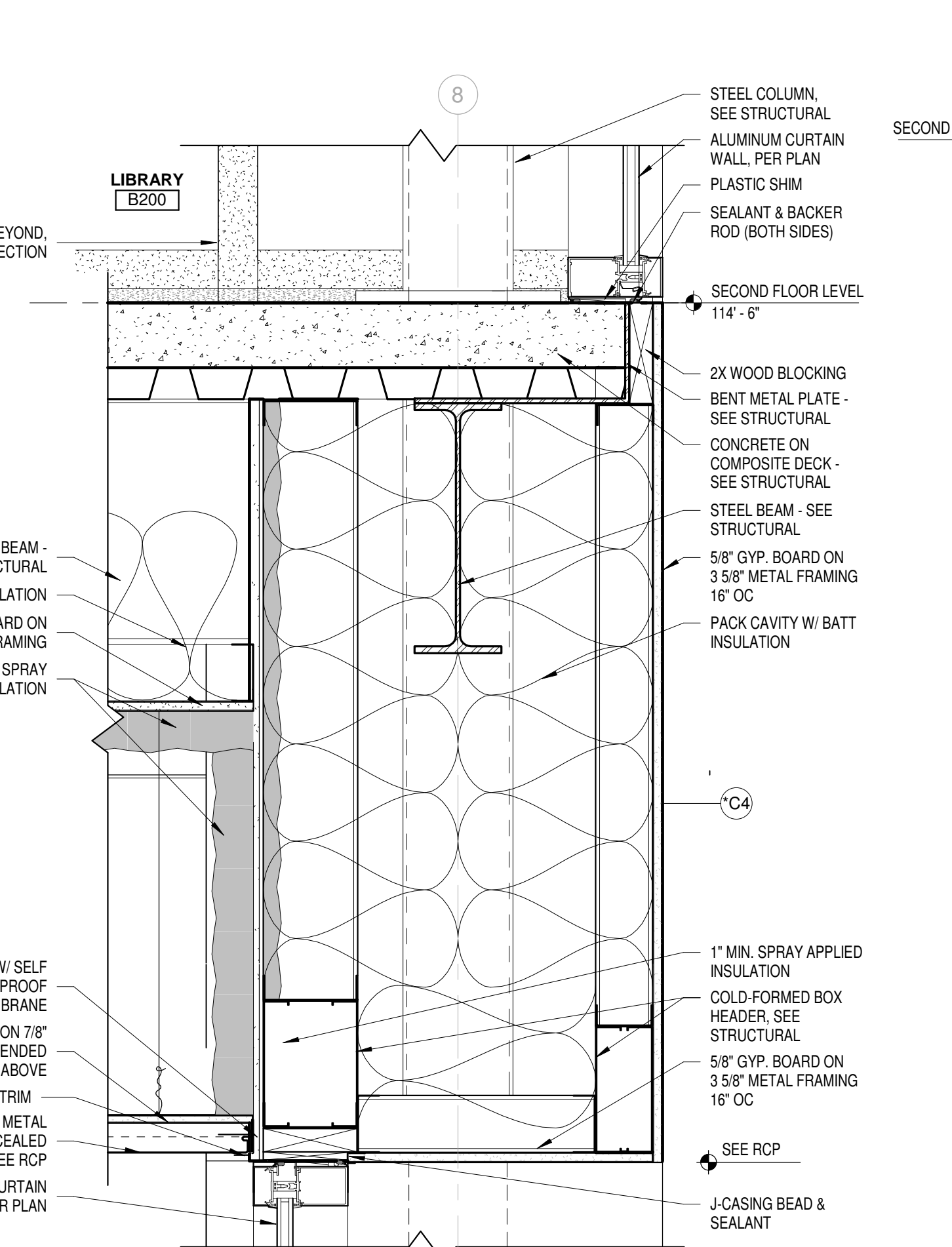

**3** DETAIL @ STAIRS - INTERIOR STOREFRONT  
Scale 1 1/2" = 1'-0"

**FOR INFORMATIONAL PURPOSES ONLY**







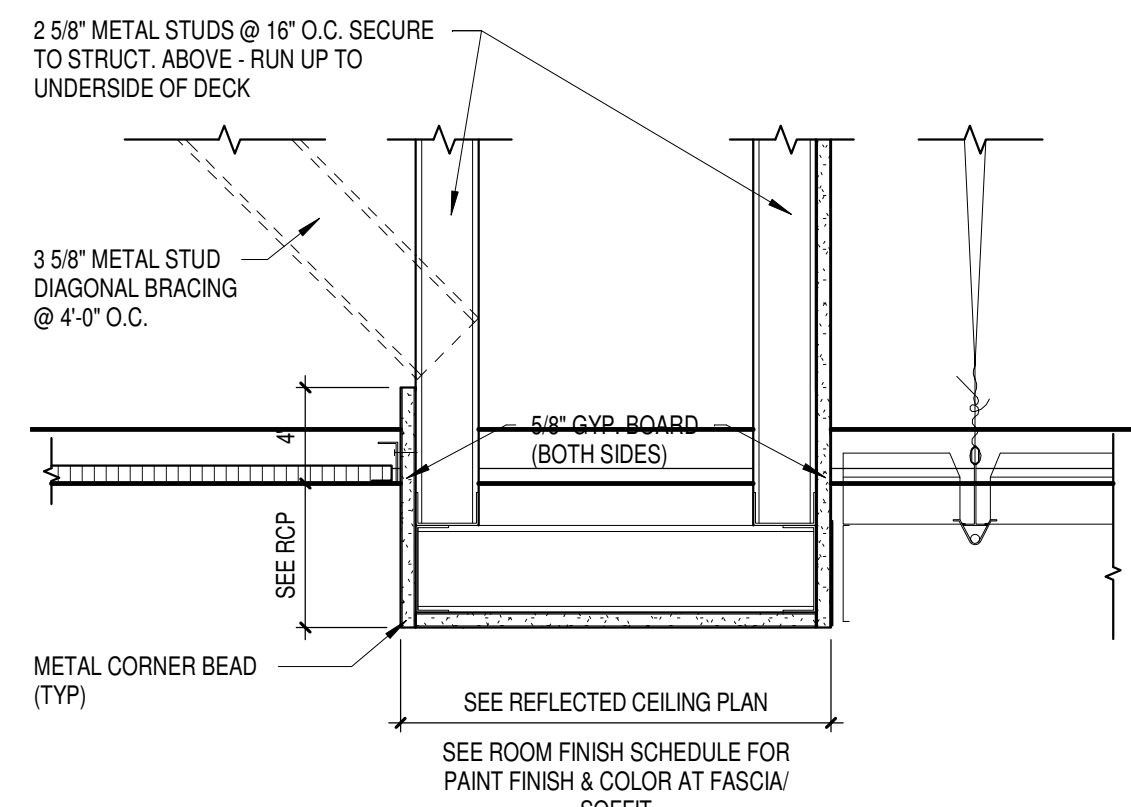

1 TYPICAL SOFFIT DETAIL AT DISPLAY CASE  
Scale 1 1/2" = 1'-0"

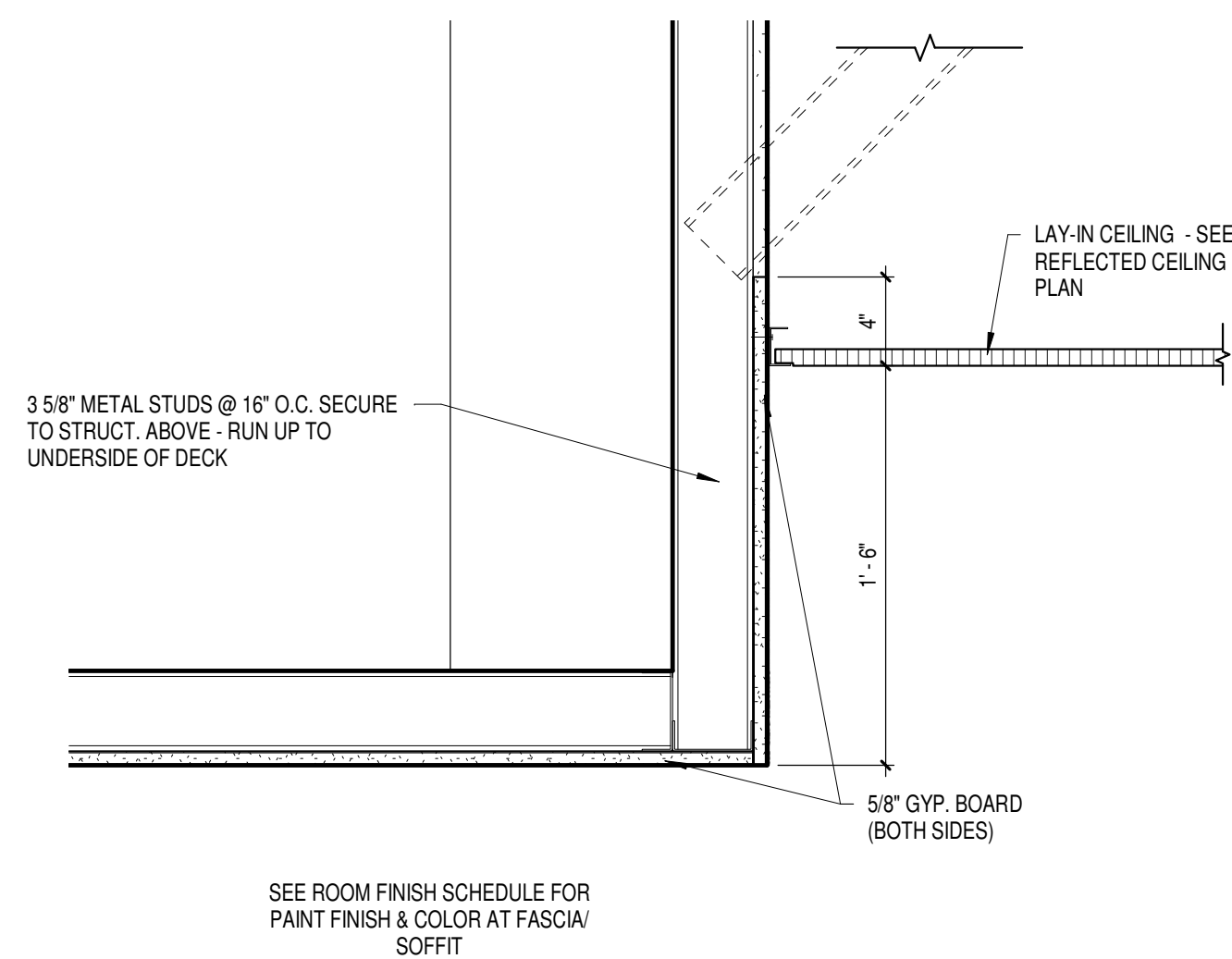

2 TYPICAL CEILING DETAIL @ RECEPTION  
Scale 1 1/2" = 1'-0"

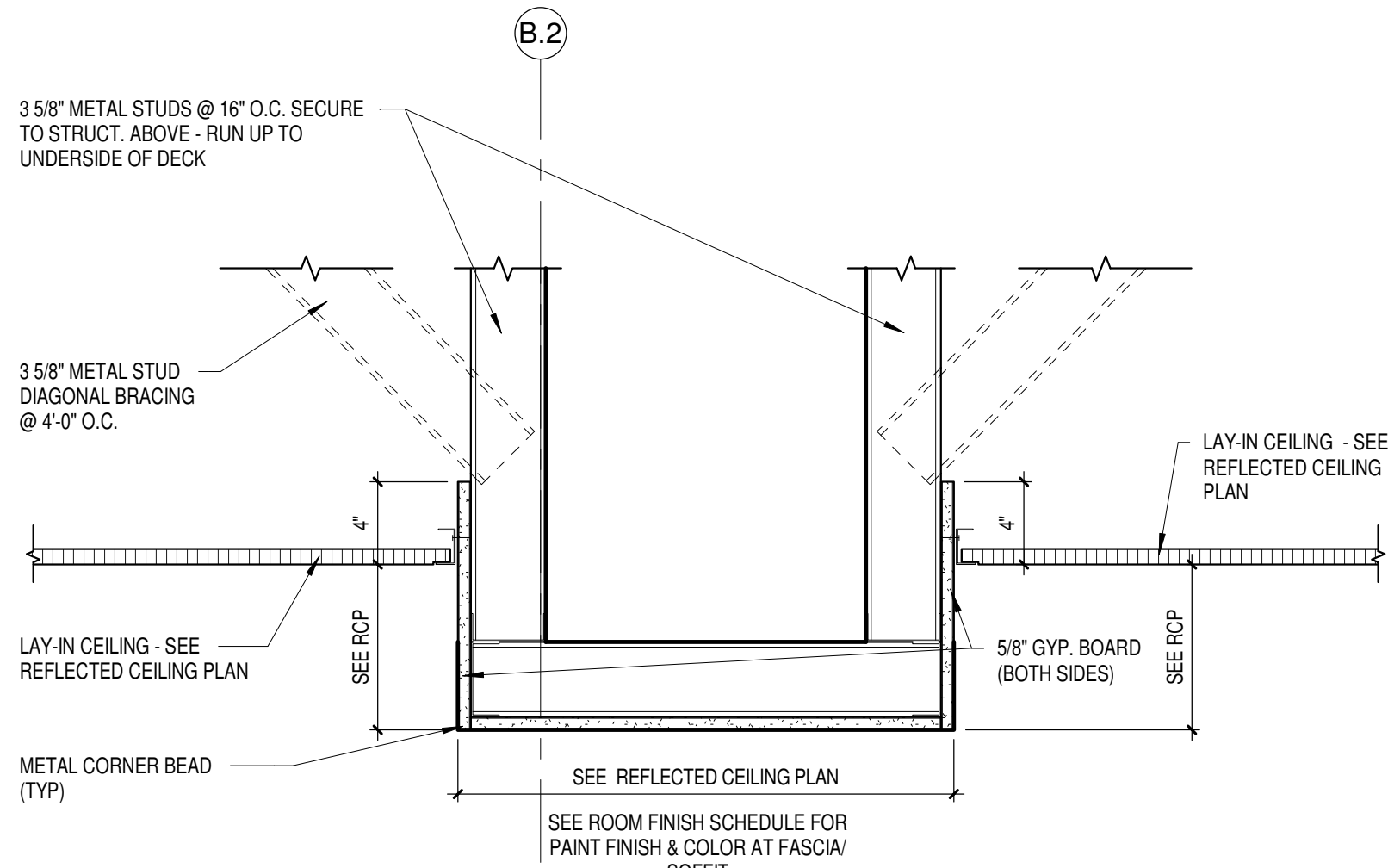

3 WIDE SOFFIT DETAIL, TYPICAL  
Scale 1 1/2" = 1'-0"

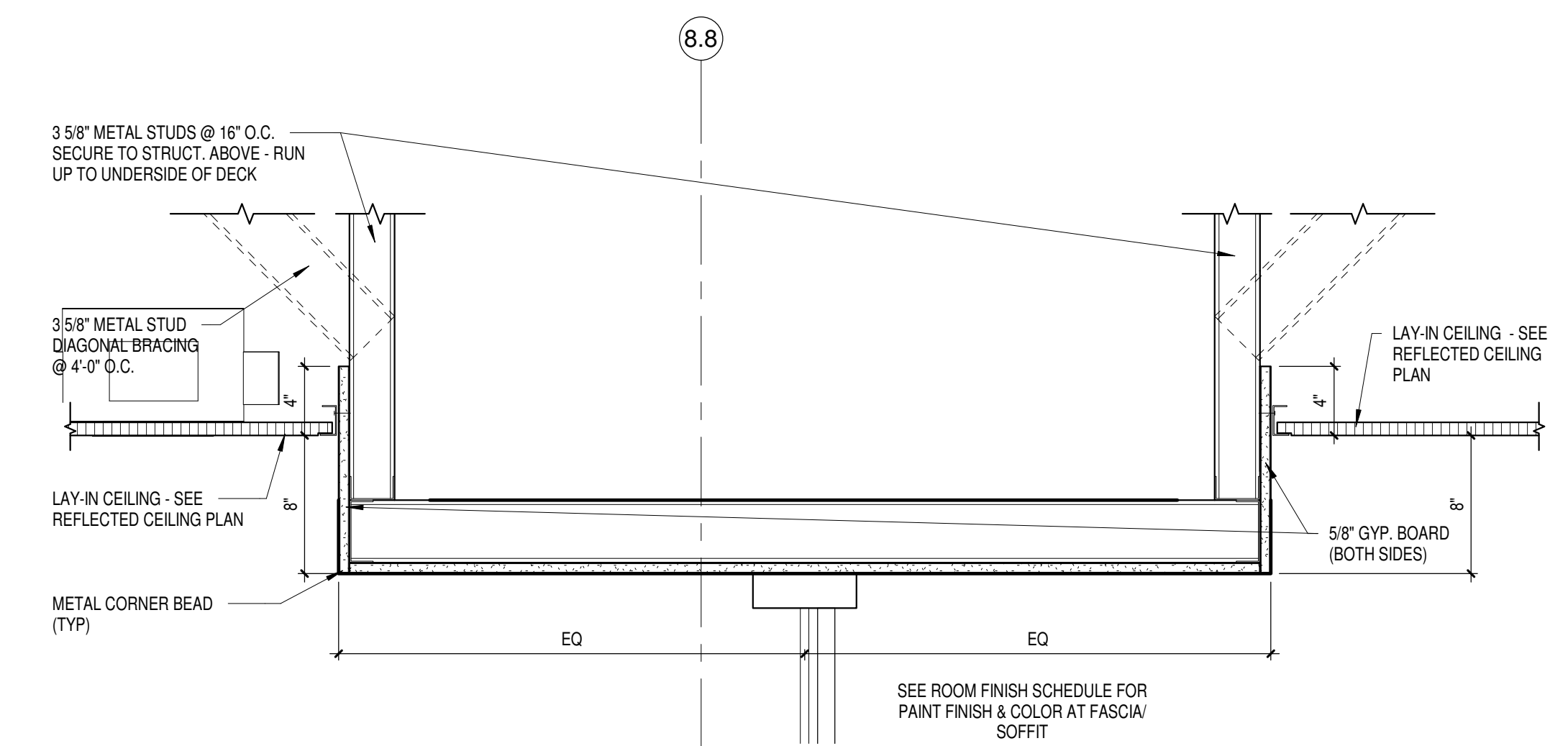

4 TYPICAL SOFFIT DETAIL AT STOREFRONT  
Scale 1 1/2" = 1'-0"

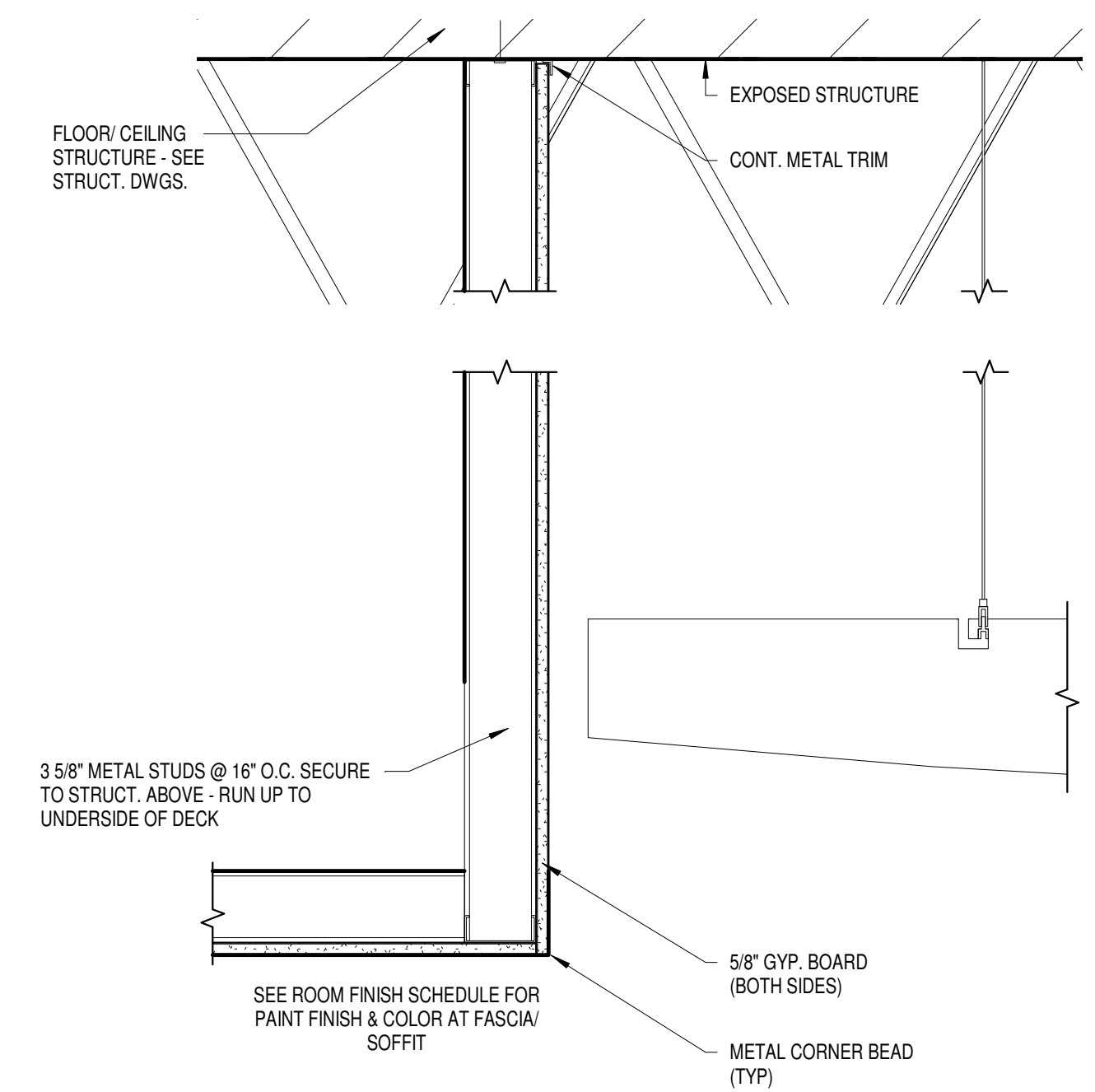

5 TYPICAL CEILING DETAIL AT WAVE CLOUD  
Scale 1 1/2" = 1'-0"

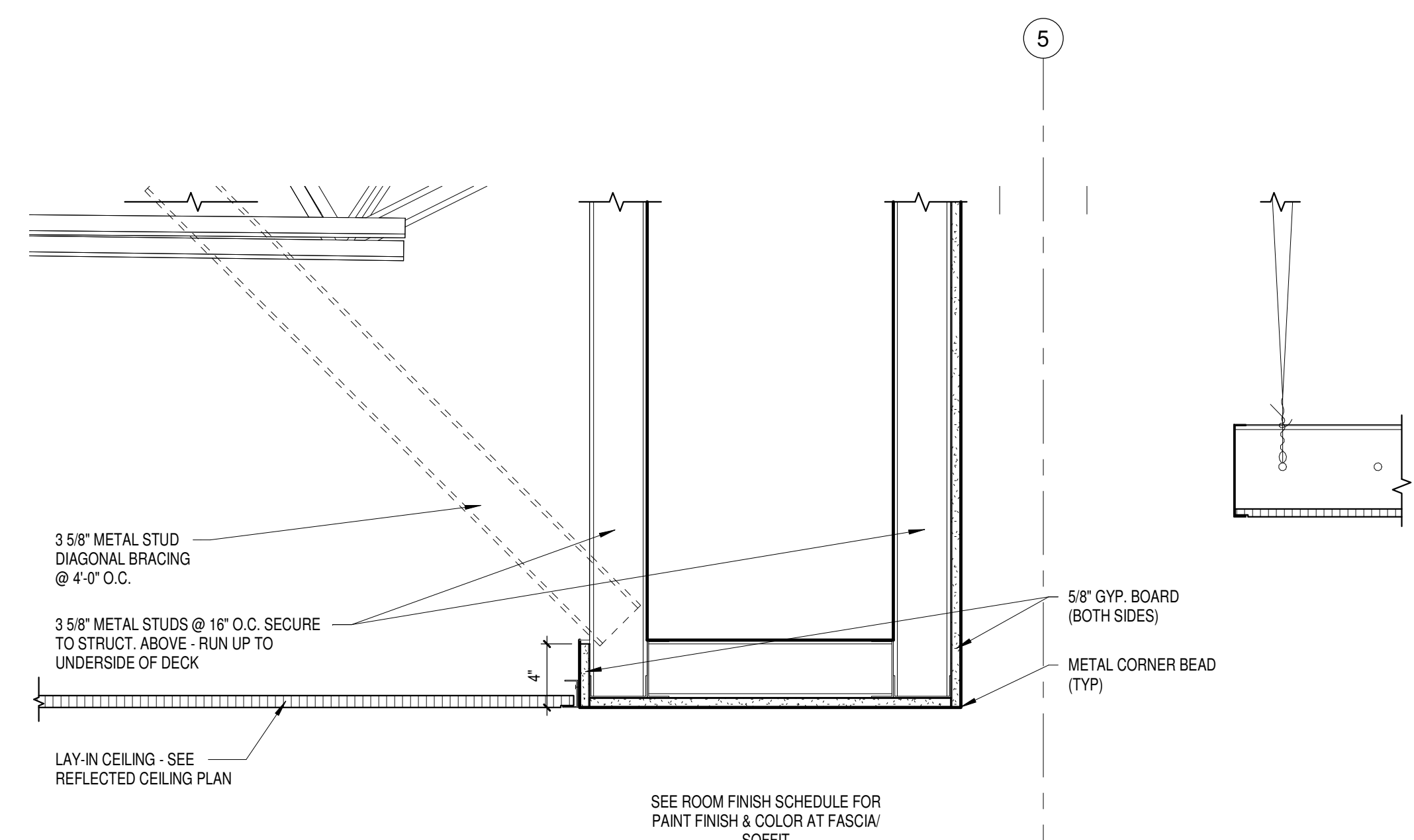

6 TYPICAL SOFFIT DETAIL @ LIBRARY  
Scale 1 1/2" = 1'-0"

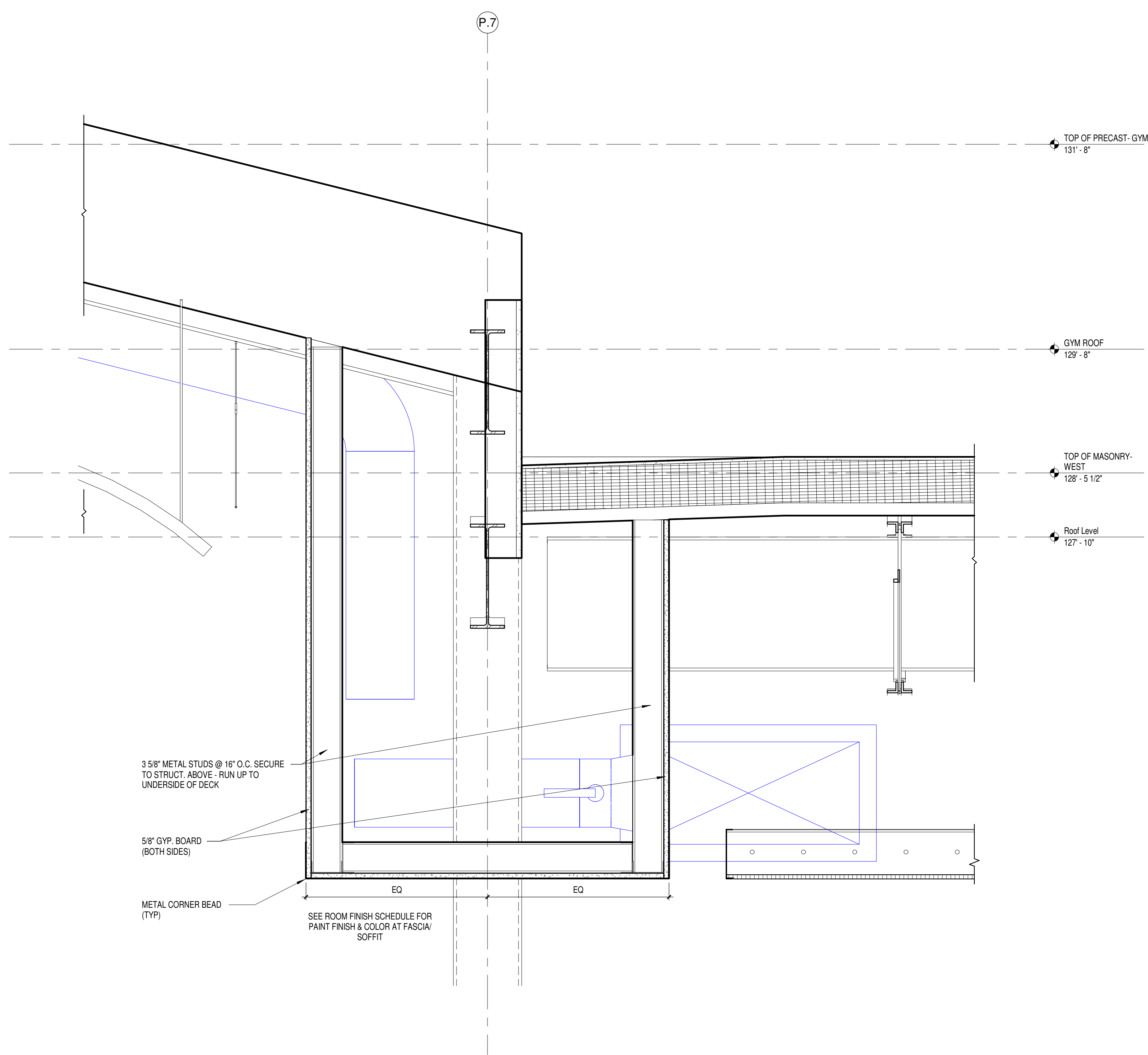

7 SOFFIT DETAIL @ LIBRARY  
Scale 1 1/2" = 1'-0"

10/24/2017 4:35:25 PM  
Z:\Projects\3294\_Little Chute\_Indiv\bray.rvt

**Office Locations:**  
**Milwaukee**  
829 S. 1st Street  
Milwaukee, Wisconsin 53204  
T: 414.226.0200  
**Sheboygan**  
1227A North 8th Street  
PO Box 955  
Sheboygan, Wisconsin  
53082  
T: 920.459.4200  
[www.brayarch.com](http://www.brayarch.com)

Project Title:  
**ADDITION AND RENOVATION TO  
LITTLE CHUTE HIGH/MIDDLE/INTERMEDIATE  
SCHOOL**  
Little Chute Area School District  
1402 Freedom Rd Little Chute, WI 54140

REVISIONS:

DATE	DESCRIPTION

**NOT FOR  
CONSTRUCTION**

Project Number:  
**3294**

Issued For:  
**90% PROGRESS  
SET**

Sheet Title:  
**INTERIOR  
DETAILS**

Sheet Number:  
**A6.5**



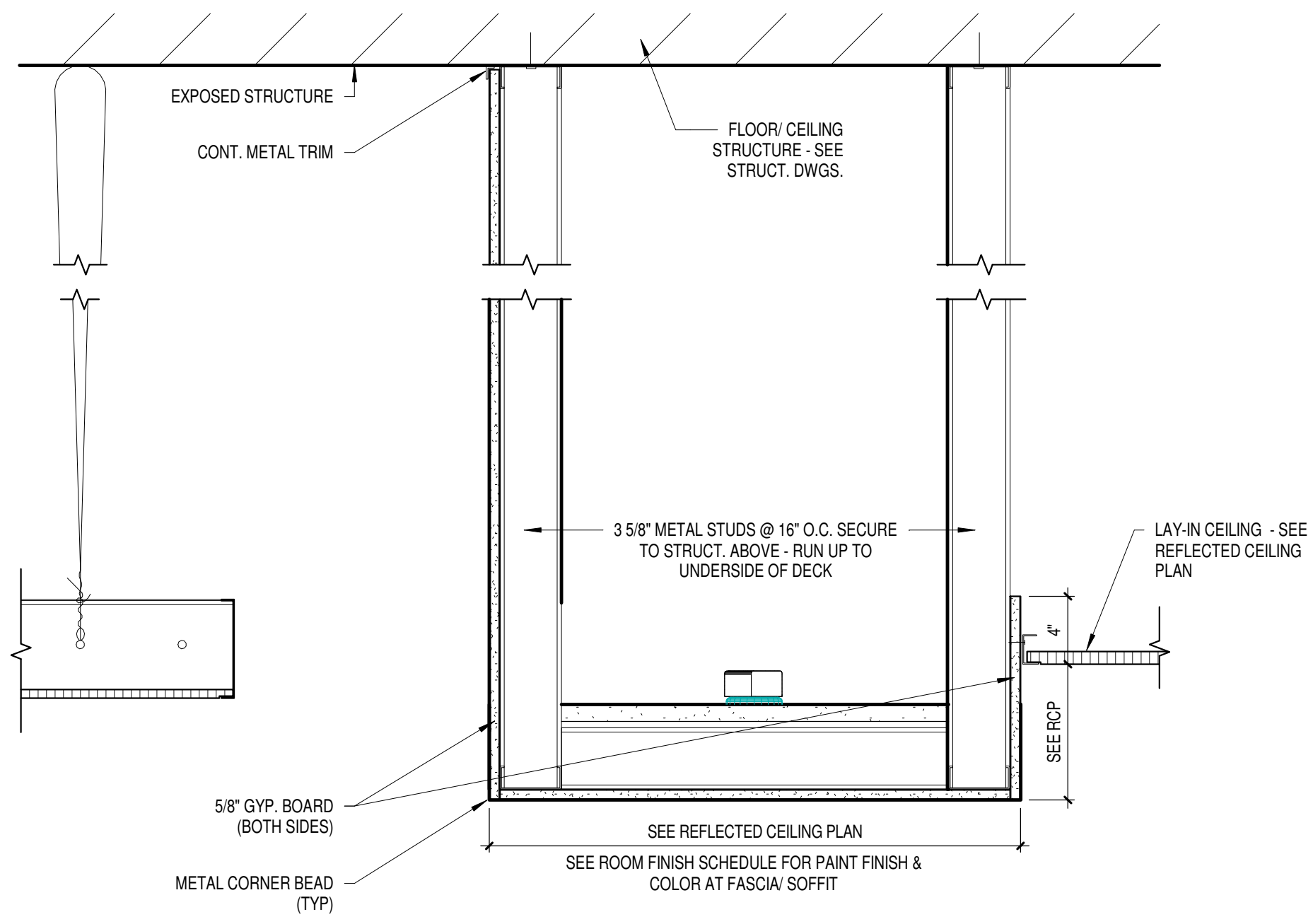

1 SOFFIT DETAIL @ COLLABORATION CEILING CLOUD  
Scale 1 1/2" = 1'-0"

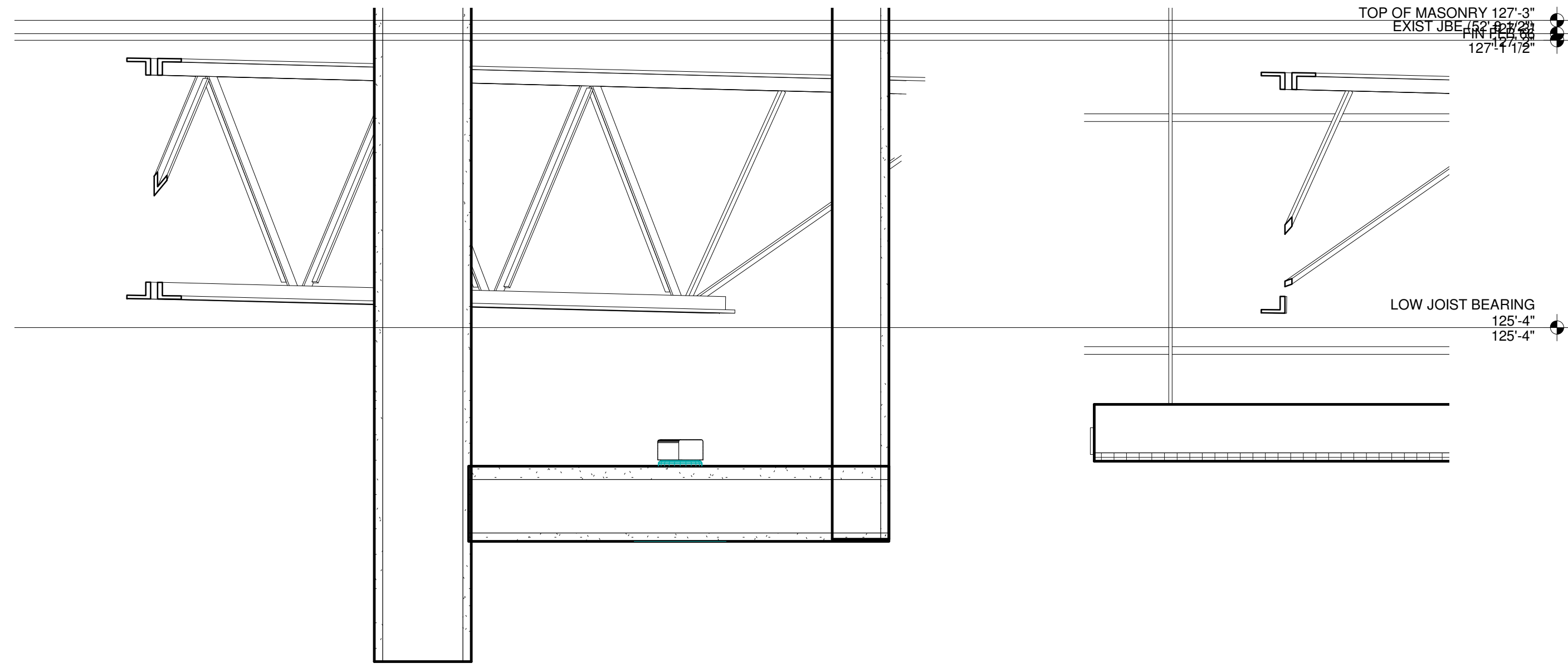

2 SOFFIT DETAIL @ COLLABORATION SKYLIGHT  
Scale 1 1/2" = 1'-0"

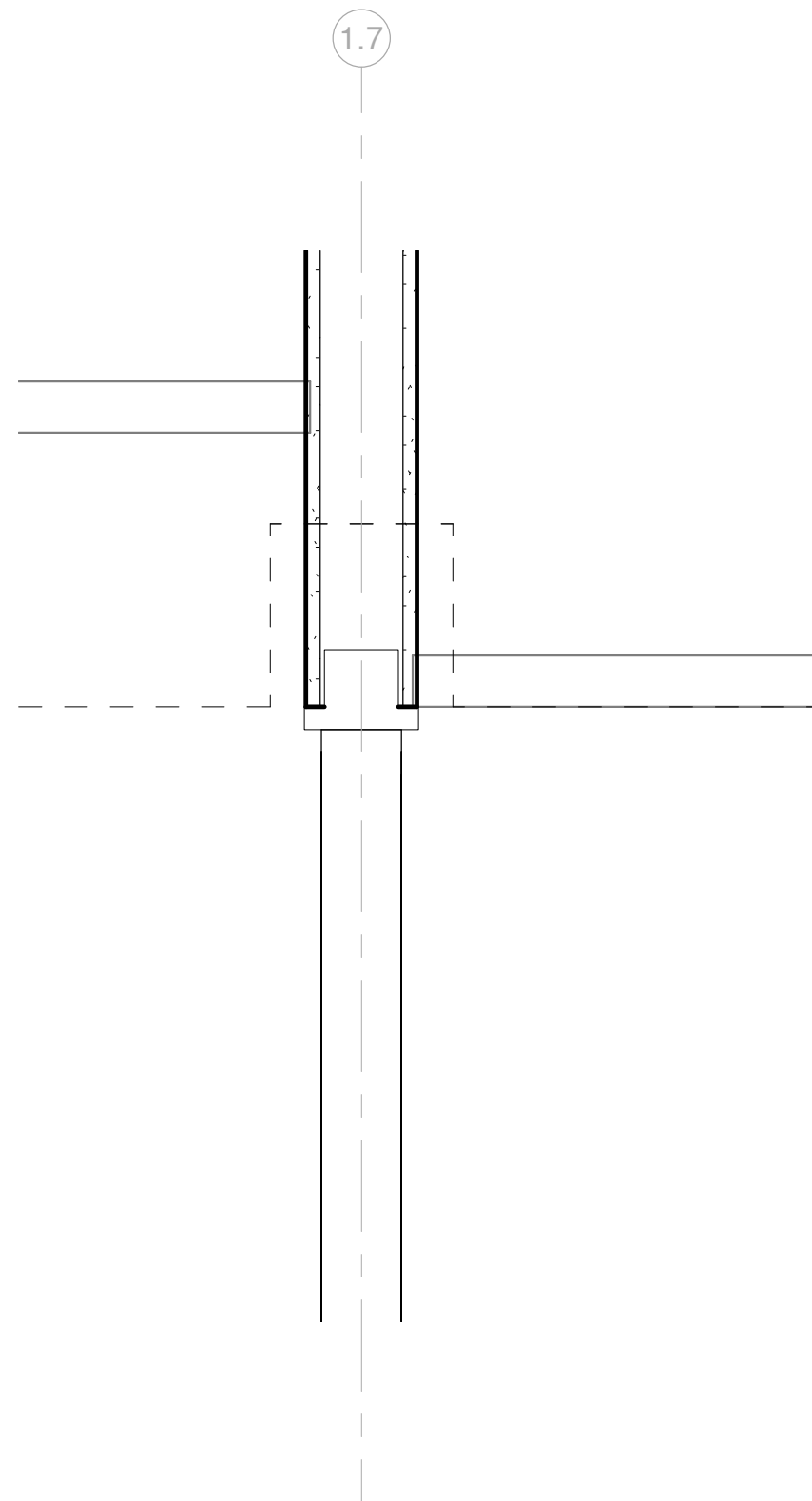

3 DETAIL AT OPERABLE PARTITION  
Scale 1 1/2" = 1'-0"



Office Locations:

**Milwaukee**  
829 S. 1st Street  
Milwaukee, Wisconsin 53204  
T: 414.226.0200

**Sheboygan**  
1227A North 8th Street  
PO Box 955  
Sheboygan, Wisconsin  
53082  
T: 920.459.4200  
www.brayarch.com

Project Title:  
**ADDITION AND RENOVATION TO  
LITTLE CHUTE HIGH/MIDDLE/INTERMEDIATE  
SCHOOL**  
Little Chute Area School District  
1402 Freedom Rd Little Chute, WI 54140

REVISIONS:	
DATE	DESCRIPTION

**NOT FOR  
CONSTRUCTION**

Project Number:  
**3294**

Issued For:  
**90% PROGRESS  
SET**

Sheet Title:  
**INTERIOR  
DETAILS**

Sheet Number:  
**A6.6**



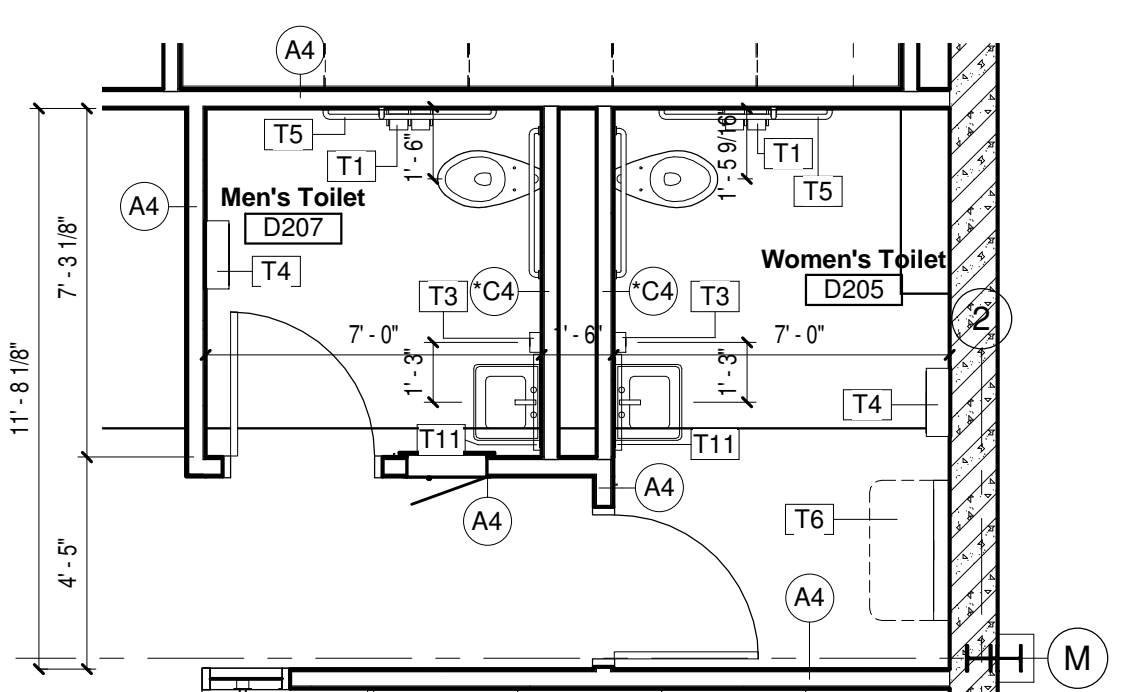
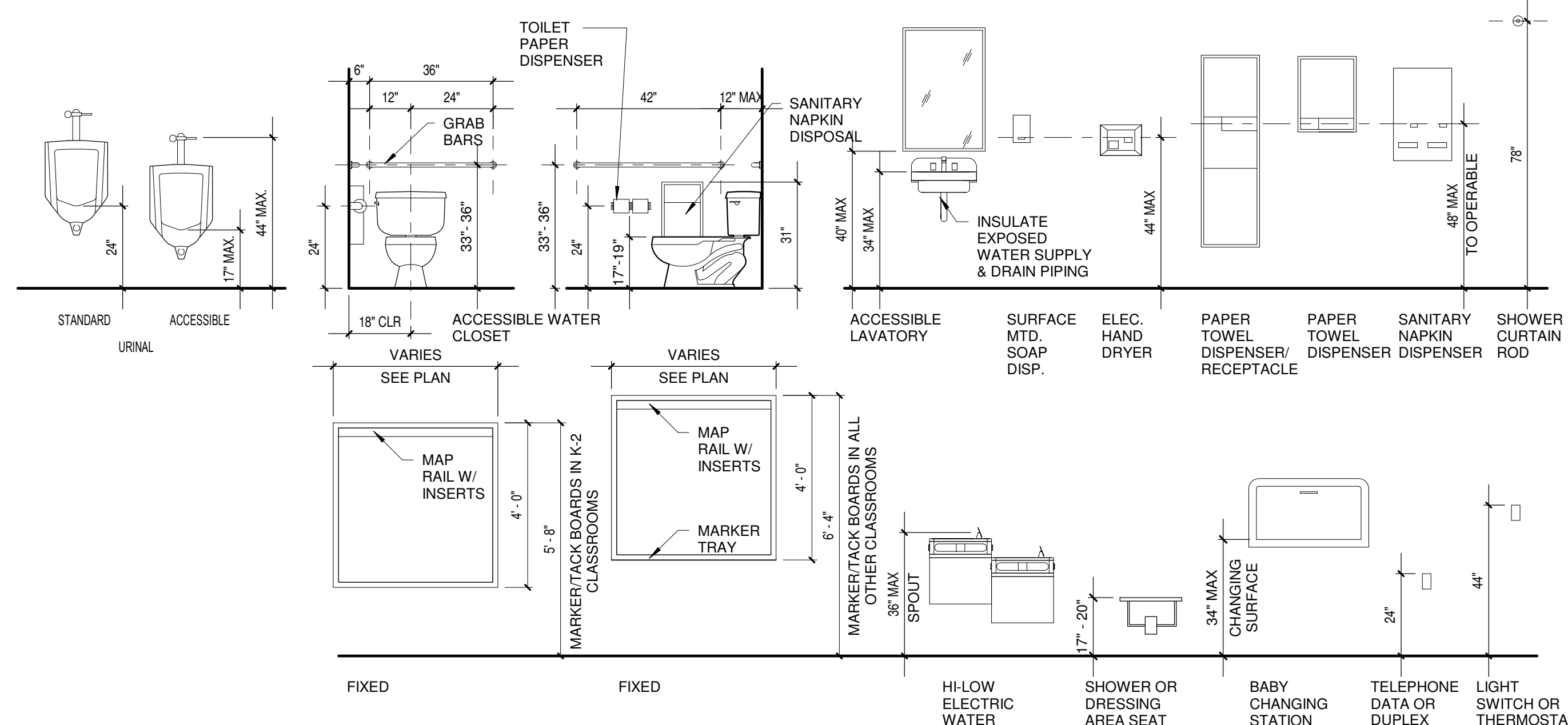

6 FOR INFORMATIONAL PURPOSES ONLY  
DISTRICT OFFICE RESTROOMS  
Scale 1/4" = 1'-0"

**GENERAL NOTES**

- DF DRINKING FOUNTAIN - SEE PLUMBING
- T1 TOILET PAPER DISPENSER - 2 ROLL
- T2 SANITARY NAPKIN DISPOSAL
- T3 LIQUID SOAP DISPENSER - SURFACE MOUNT
- T4 PAPER TOWEL DISPENSER, WALL MOUNTED
- T5 42", 36", 18"V GRAB BAR SET
- T6 BABY CHANGING STATION
- T8 'L' SHAPED SHOWER GRAB BAR
- T11 MIRROR 2'-0"W X 3'-0"H
- T13 FOLDING SHOWER SEAT
- T16 SHOWER CURTAIN, ROD, HOOKS

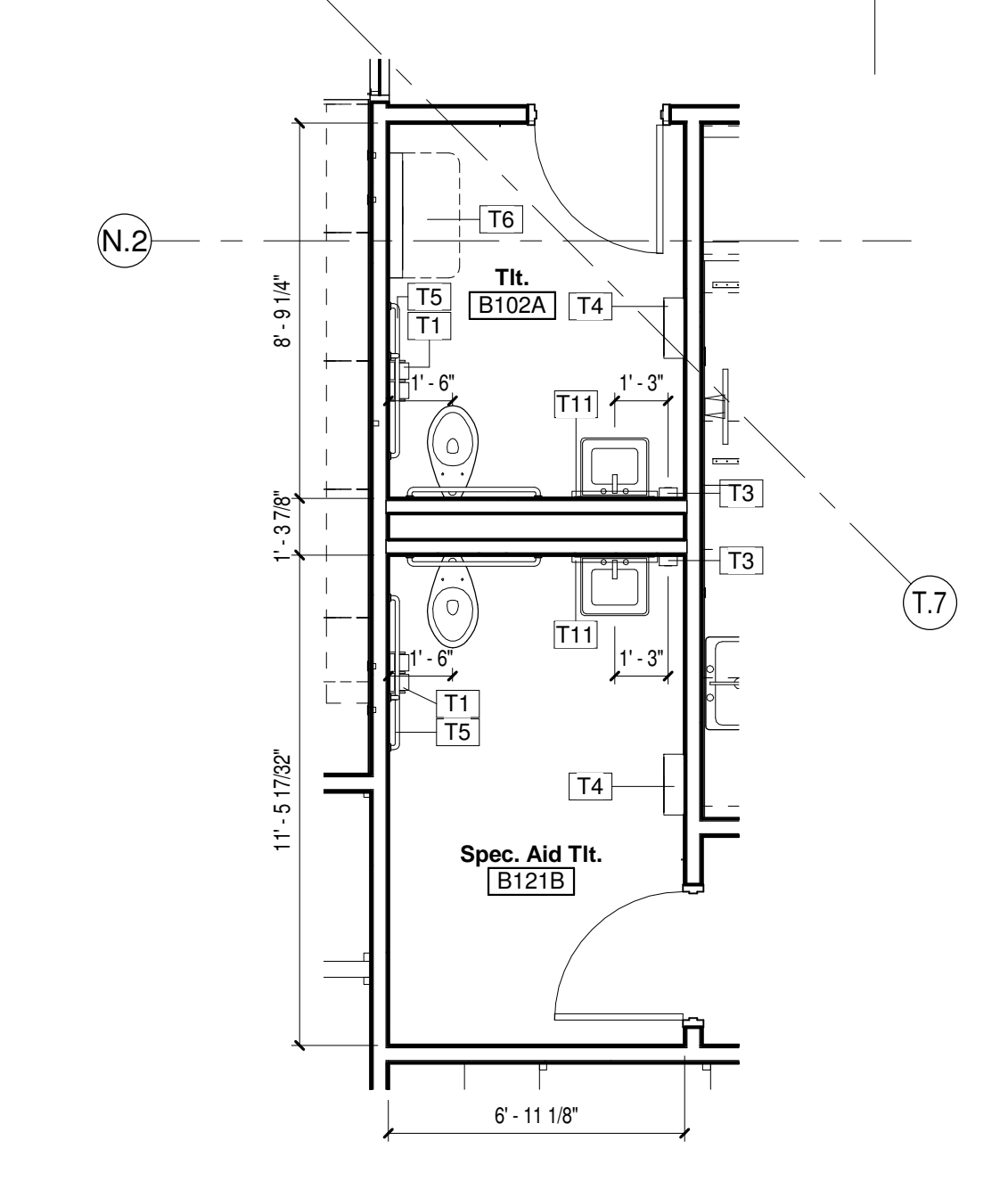

5 RESTROOMS B102A & B121B  
Scale 1/4" = 1'-0"

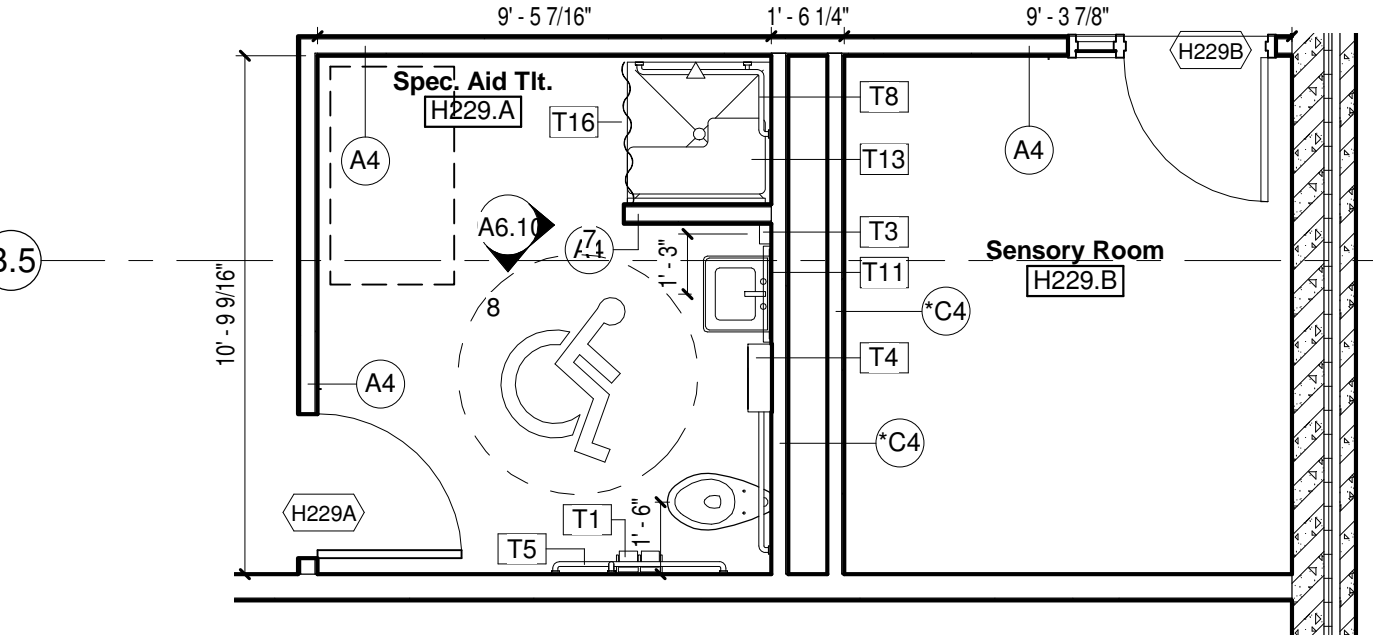

3 FOR INFORMATIONAL PURPOSES ONLY  
RESTROOM H229A  
Scale 1/4" = 1'-0"

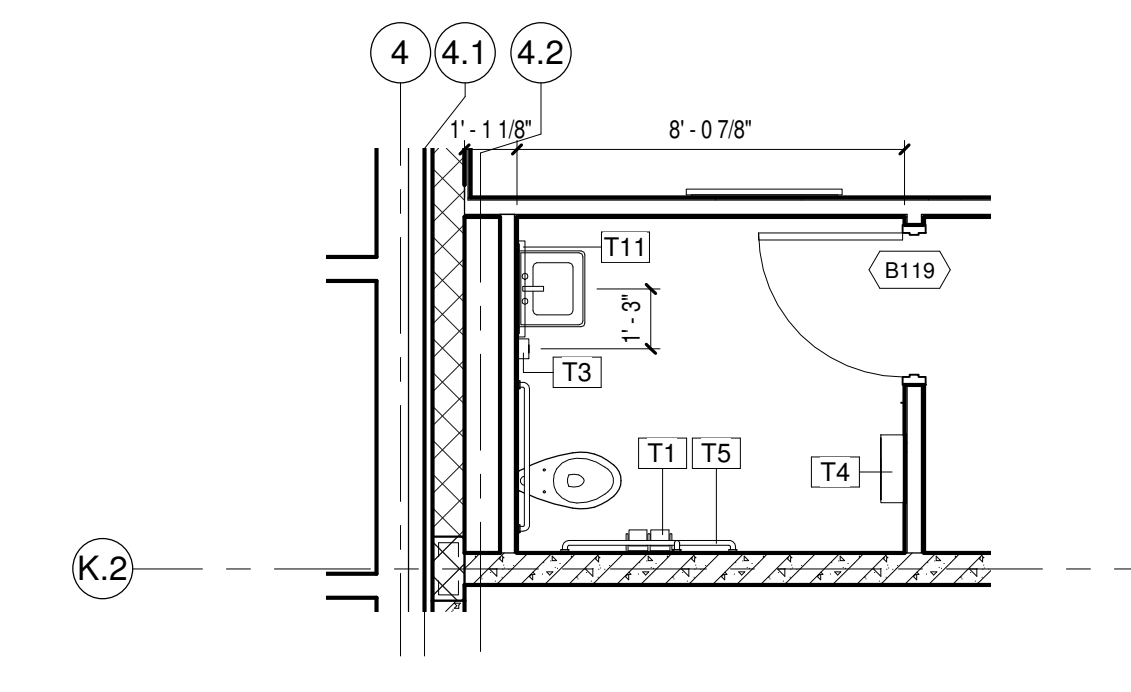

4 RESTROOM B119  
Scale 1/4" = 1'-0"

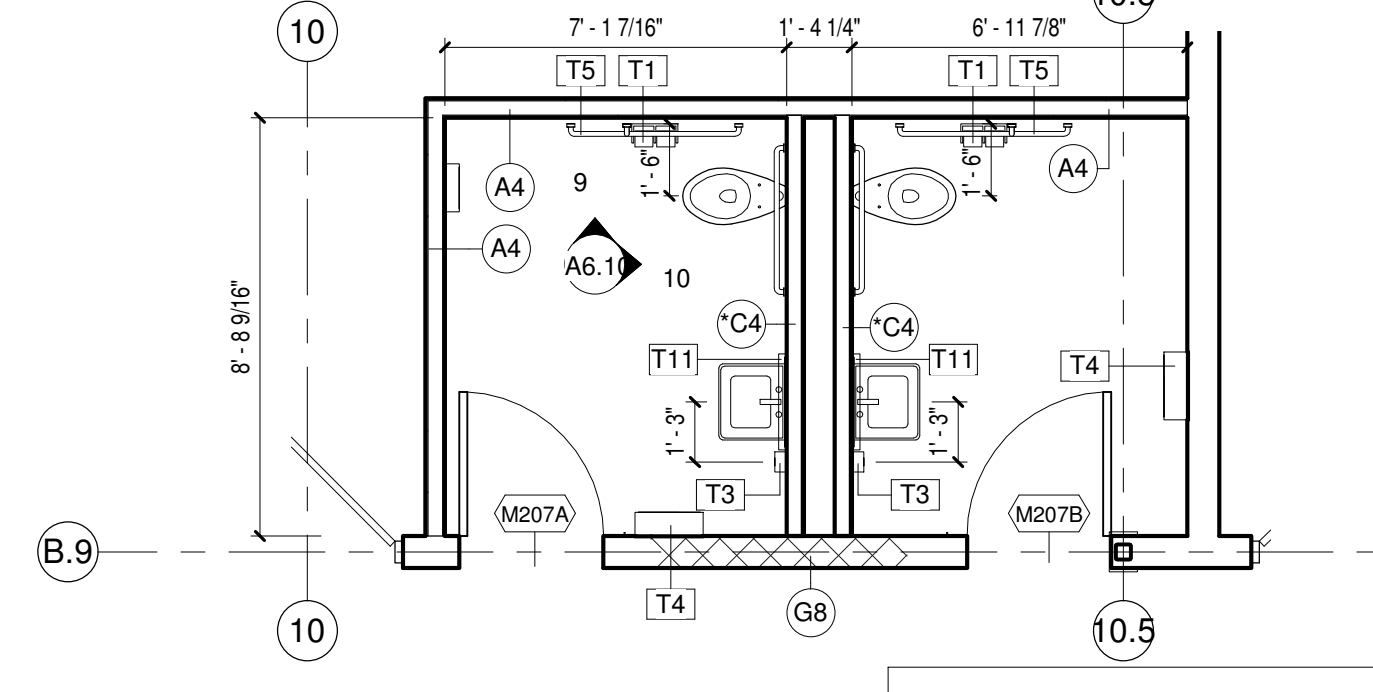

2 FOR INFORMATIONAL PURPOSES ONLY  
RESTROOM M207 & M207A  
Scale 1/4" = 1'-0"

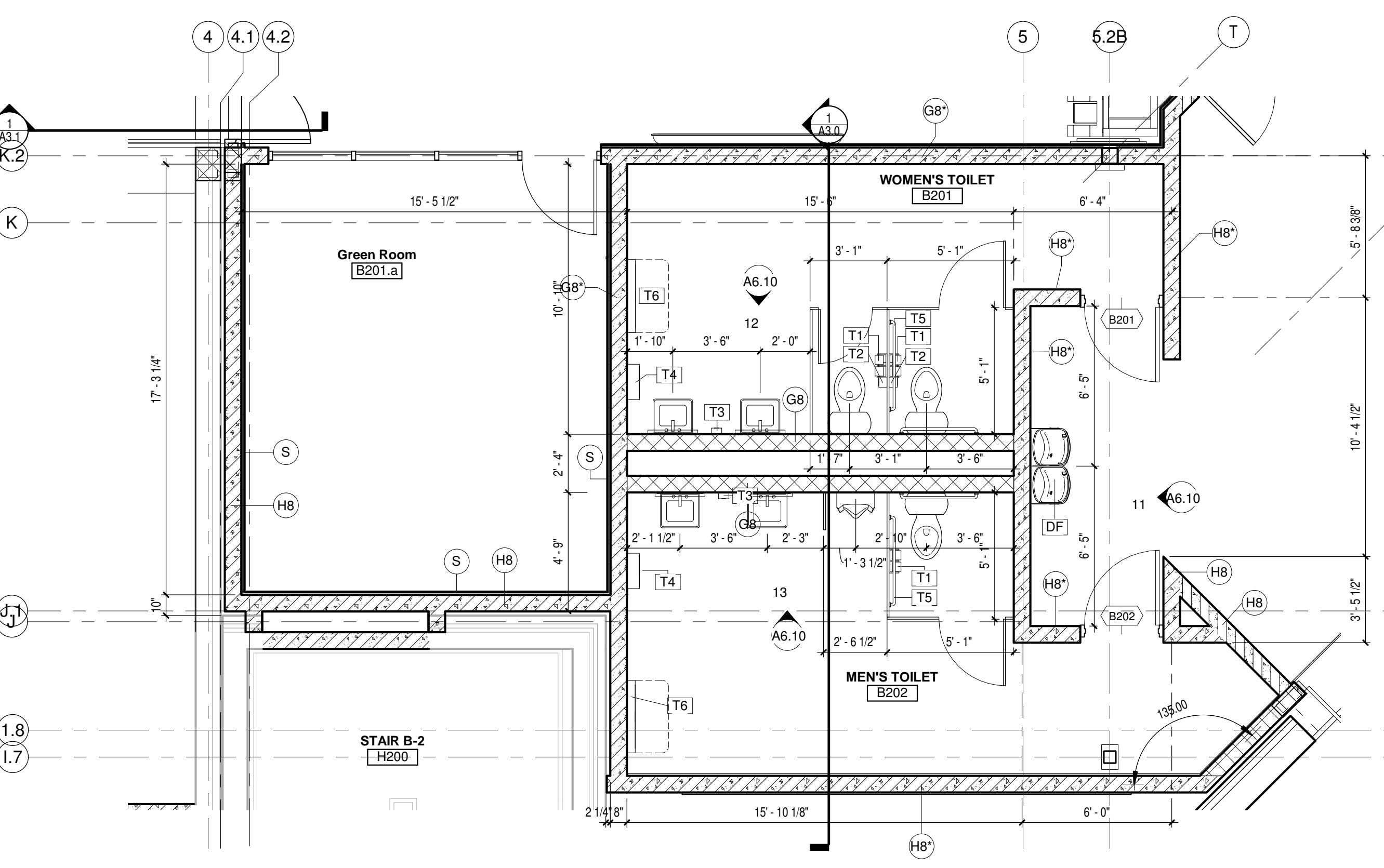

1 RESTROOMS B201 & B202  
Scale 1/4" = 1'-0"

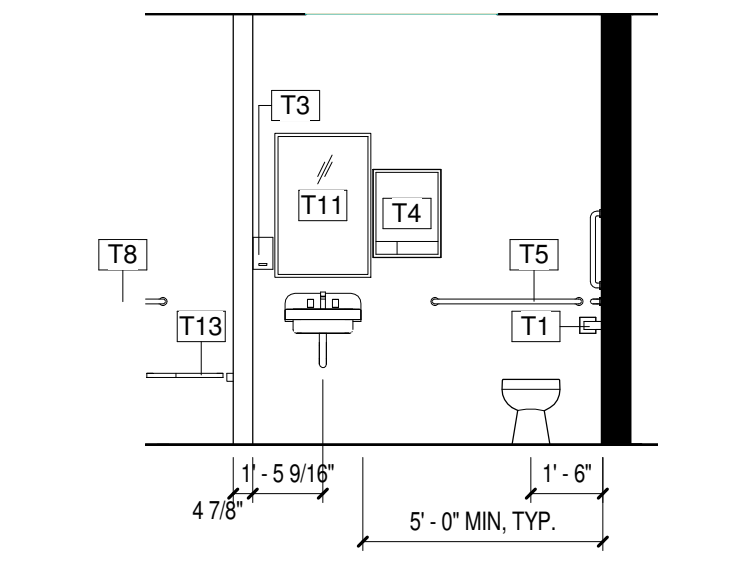

7 RR H229A - ELEVATION 1  
Scale 1/4" = 1'-0"  
FOR INFORMATIONAL PURPOSES ONLY

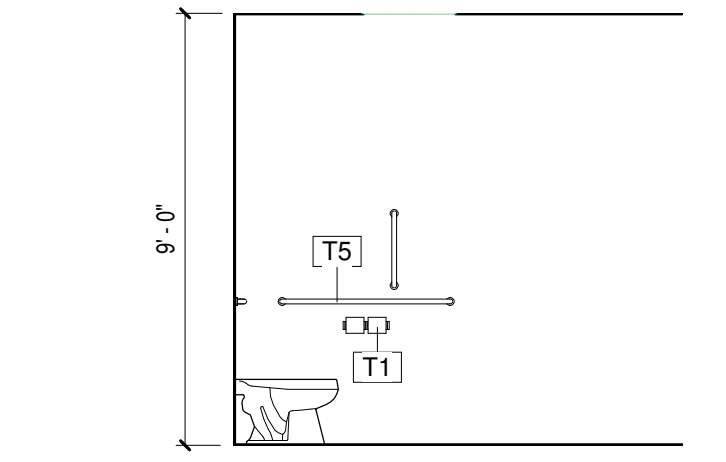

8 RR H229A - ELEVATION 2  
Scale 1/4" = 1'-0"  
FOR INFORMATIONAL PURPOSES ONLY

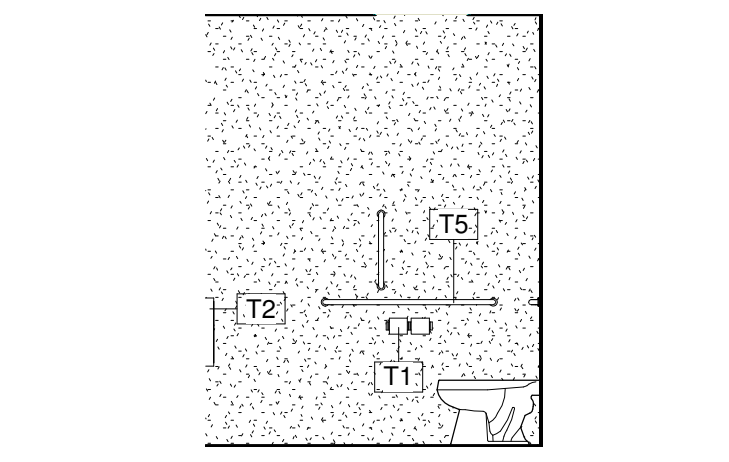
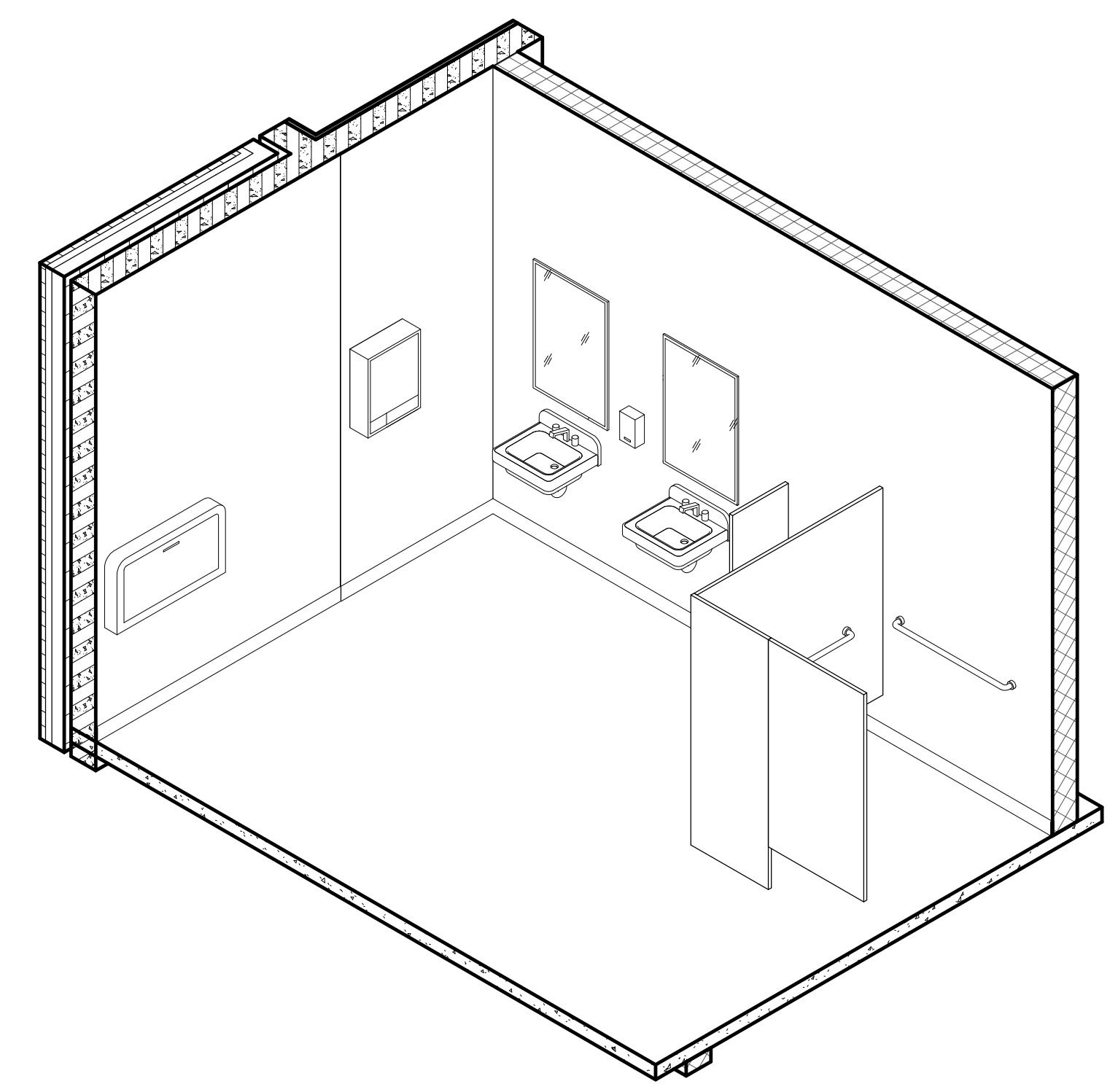

9 RR M207A - ELEVATION 1  
Scale 1/4" = 1'-0"  
FOR INFORMATIONAL PURPOSES ONLY

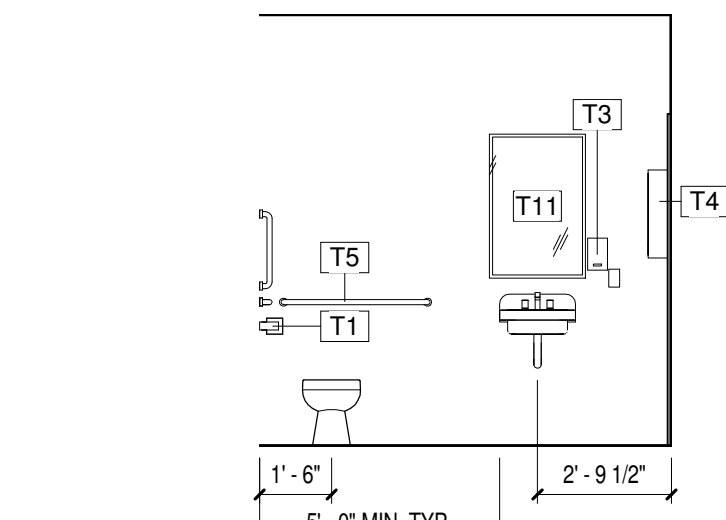

10 RR M207A - ELEVATION 2  
Scale 1/4" = 1'-0"  
FOR INFORMATIONAL PURPOSES ONLY

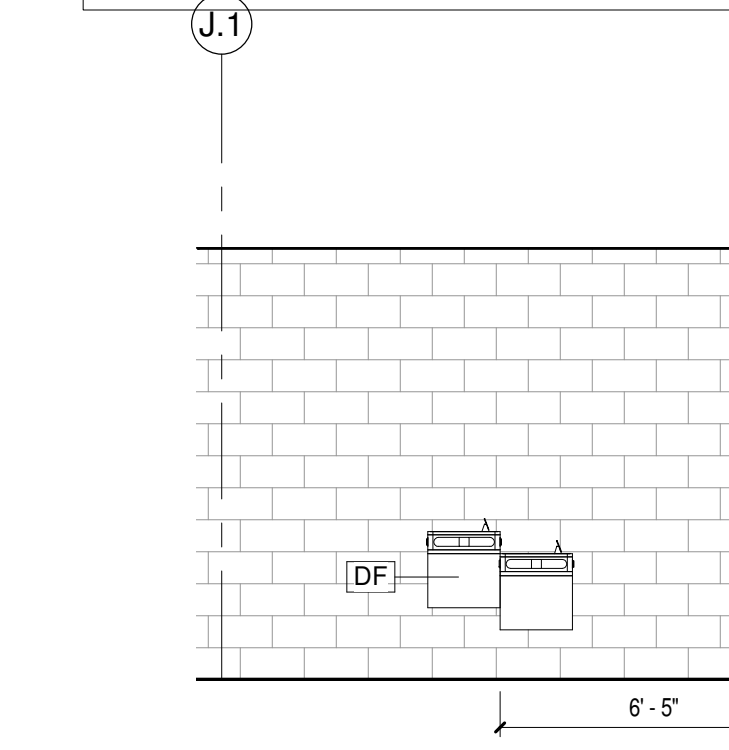

11 DRINKING FOUNTAIN ELEVATION  
Scale 1/4" = 1'-0"

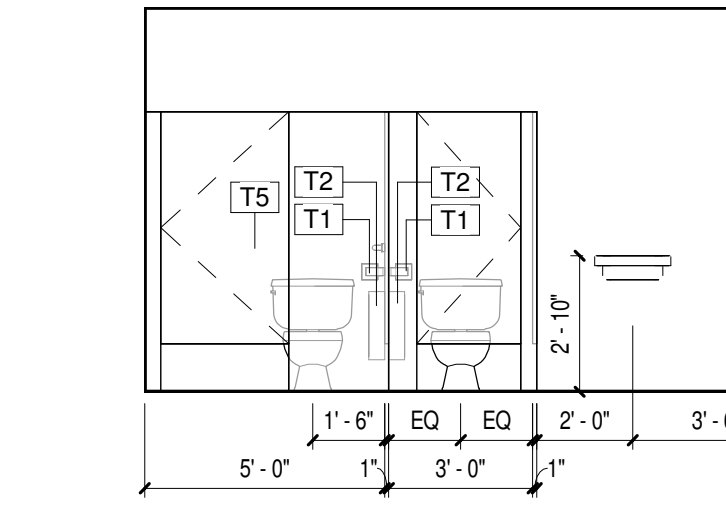

12 B201 - ELEVATION  
Scale 1/4" = 1'-0"

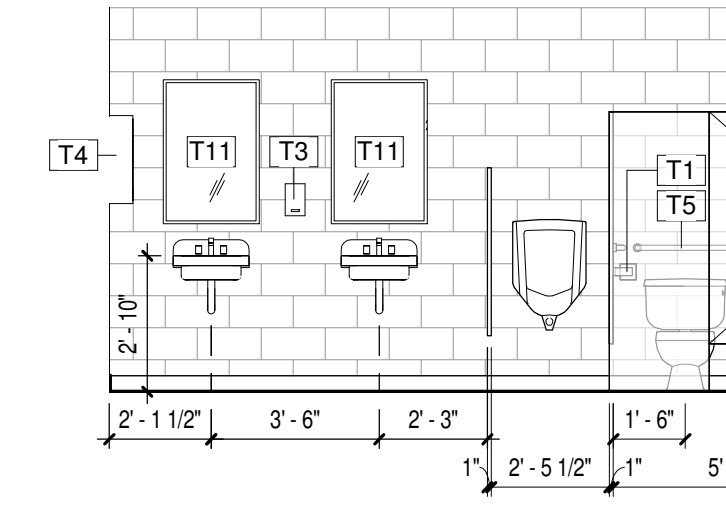

13 B202 - ELEVATION  
Scale 1/4" = 1'-0"

**Office Locations:**  
**Milwaukee**  
829 S. 1st Street  
Milwaukee, Wisconsin 53204  
T: 414.226.0200  
**Sheboygan**  
1227A North 8th Street  
PO Box 955  
Sheboygan, Wisconsin  
53082  
T: 920.459.4200  
www.brayarch.com

**NOT FOR CONSTRUCTION**  
PROJECT TITLE:  
ADDITION AND RENOVATION TO  
LITTLE CHUTE HIGH/MIDDLE/INTERMEDIATE  
SCHOOL  
Little Chute Area School District  
1402 Freedom Rd Little Chute, WI 54140

REVISIONS:

#	DATE	DESCRIPTION
1	9/29/17	ADD
2	10/18/17	PRELIMINARY
3	10/20/17	PRELIMINARY-2

Project Number:  
**3294**  
Issued For:  
**90% PROGRESS SET**

Sheet Title:  
**ENLARGED RESTROOM PLANS & ELEVATIONS**

Sheet Number:  
**A6.10**



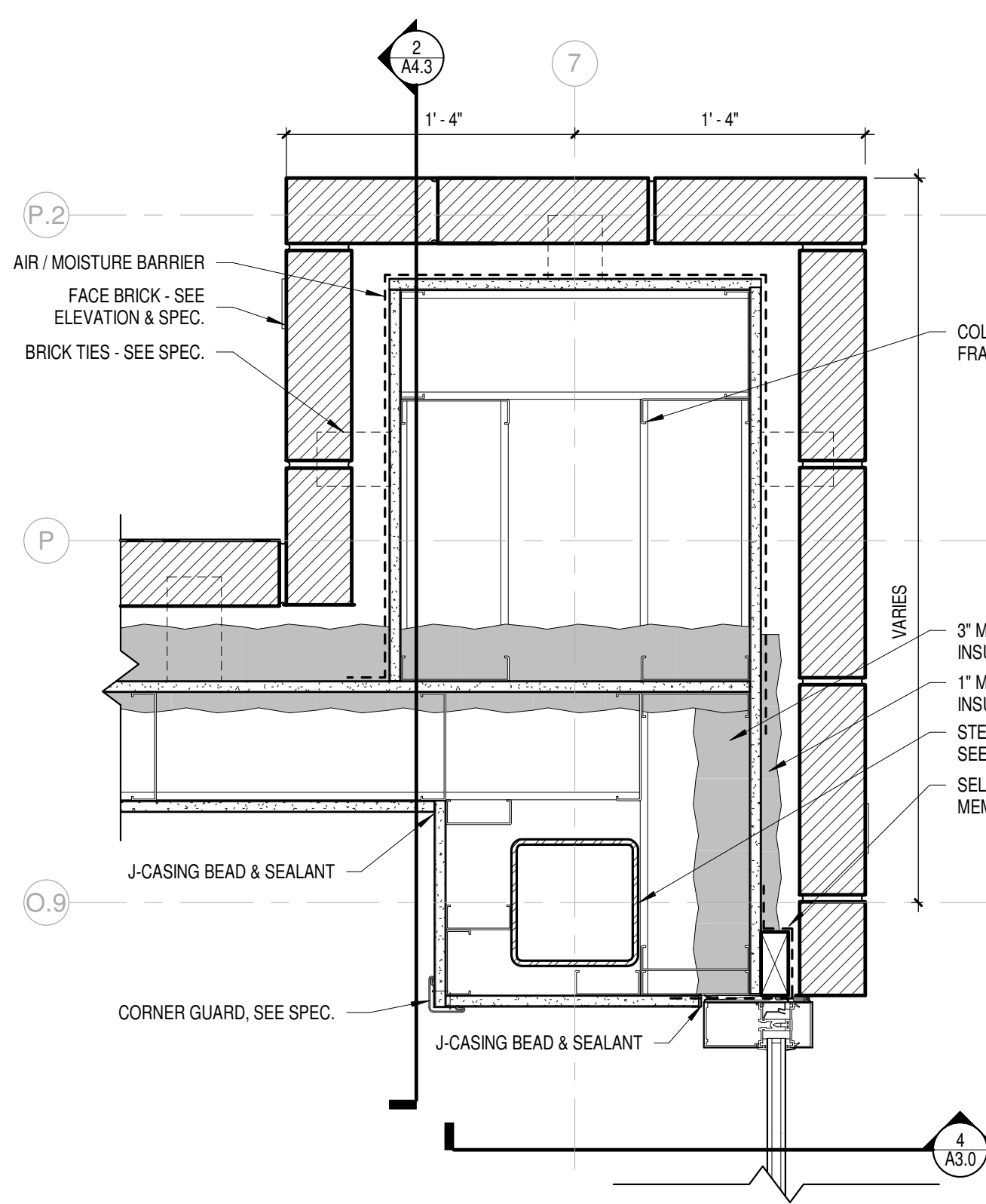

10 PLAN DETAIL @ MASONRY PIER  
Scale 1 1/2" = 1'-0"

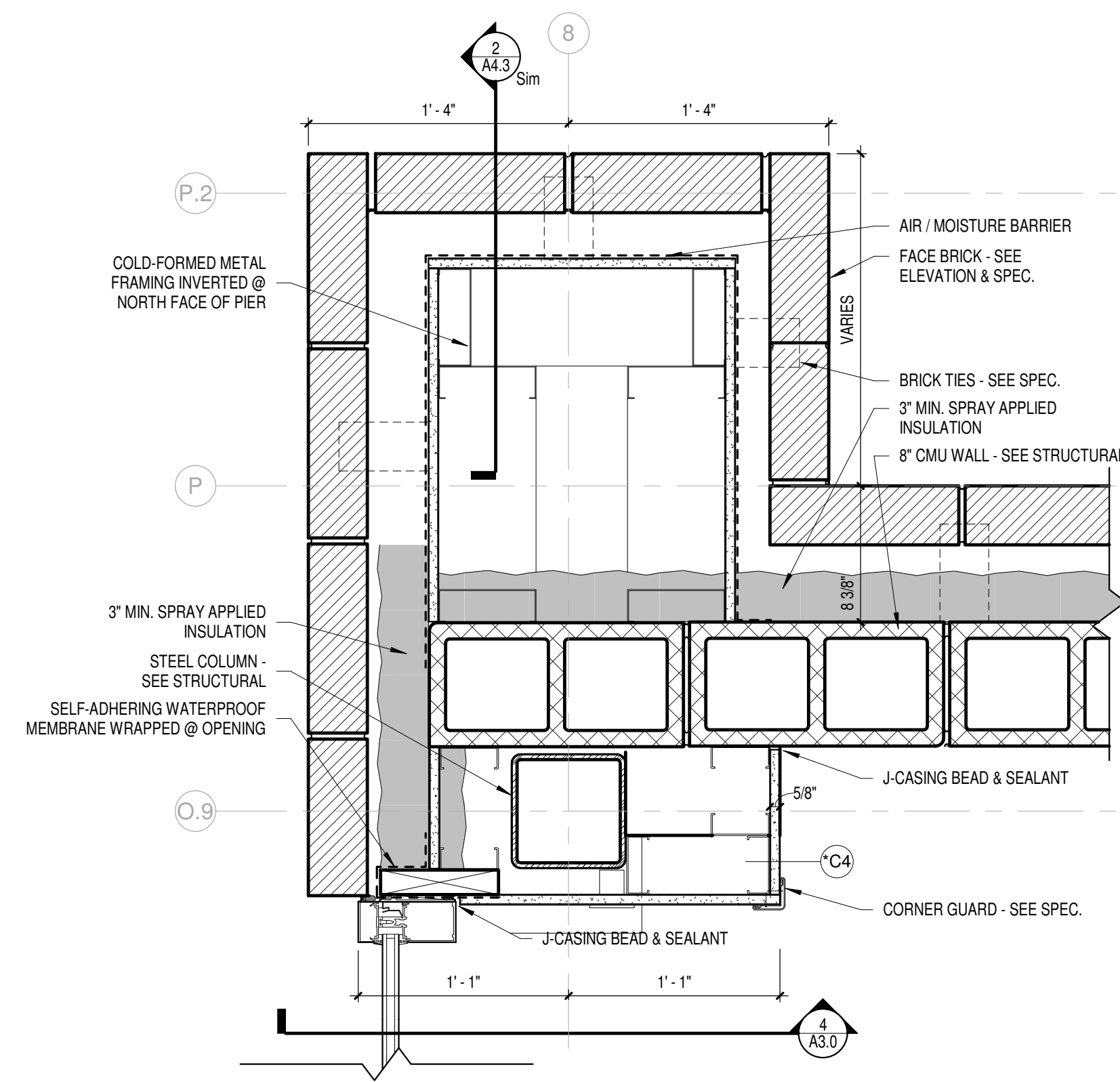

7 PLAN DETAIL- STAIR B.1  
Scale 1 1/2" = 1'-0"

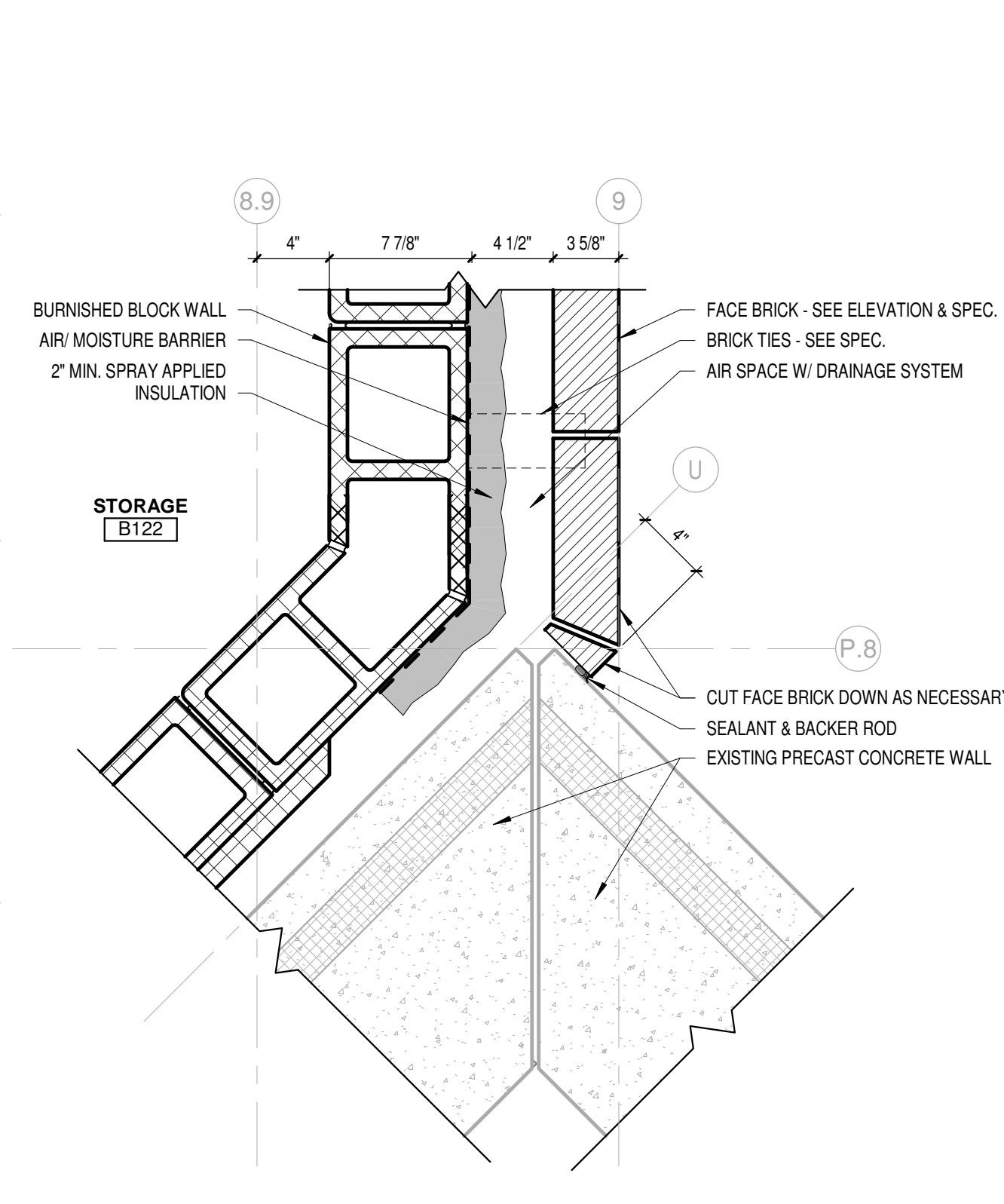

6 FIRST FLOOR PLAN DETAIL @ EXISTING WALL  
Scale 1 1/2" = 1'-0"

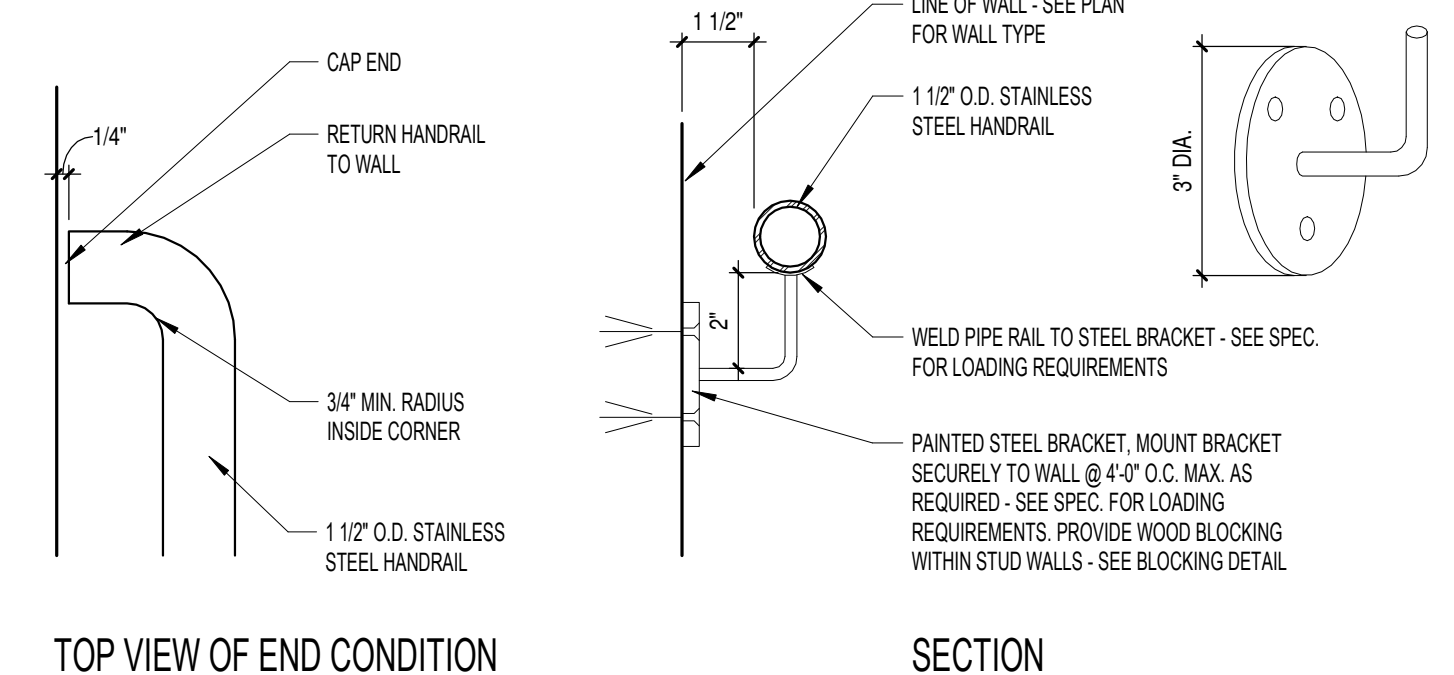

3 HANDRAIL & WALL BRACKET DETAIL  
Scale 3" = 1'-0"

**GENERAL NOTES**  
 F12 TENSION CABLE RAIL. BID PACKAGE-1  
 F14 NEW HAND RAIL BID PACKAGE-1  
 F17 SAW CUT DOOR OPENING (ALIGN W/ PRECAST JOINT)

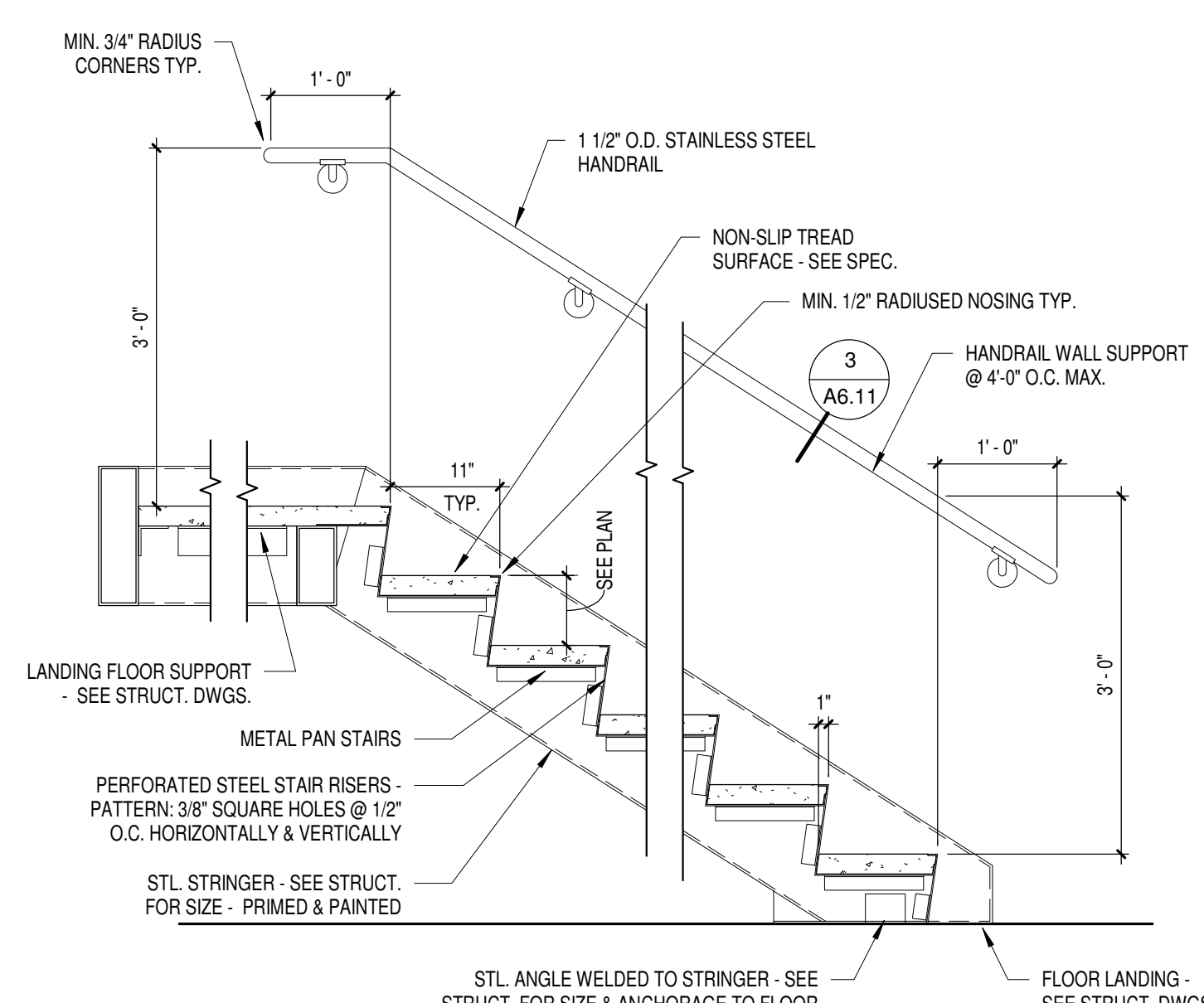

9 WALL MOUNTED HANDRAIL @ STAIR  
Scale 3/4" = 1'-0"

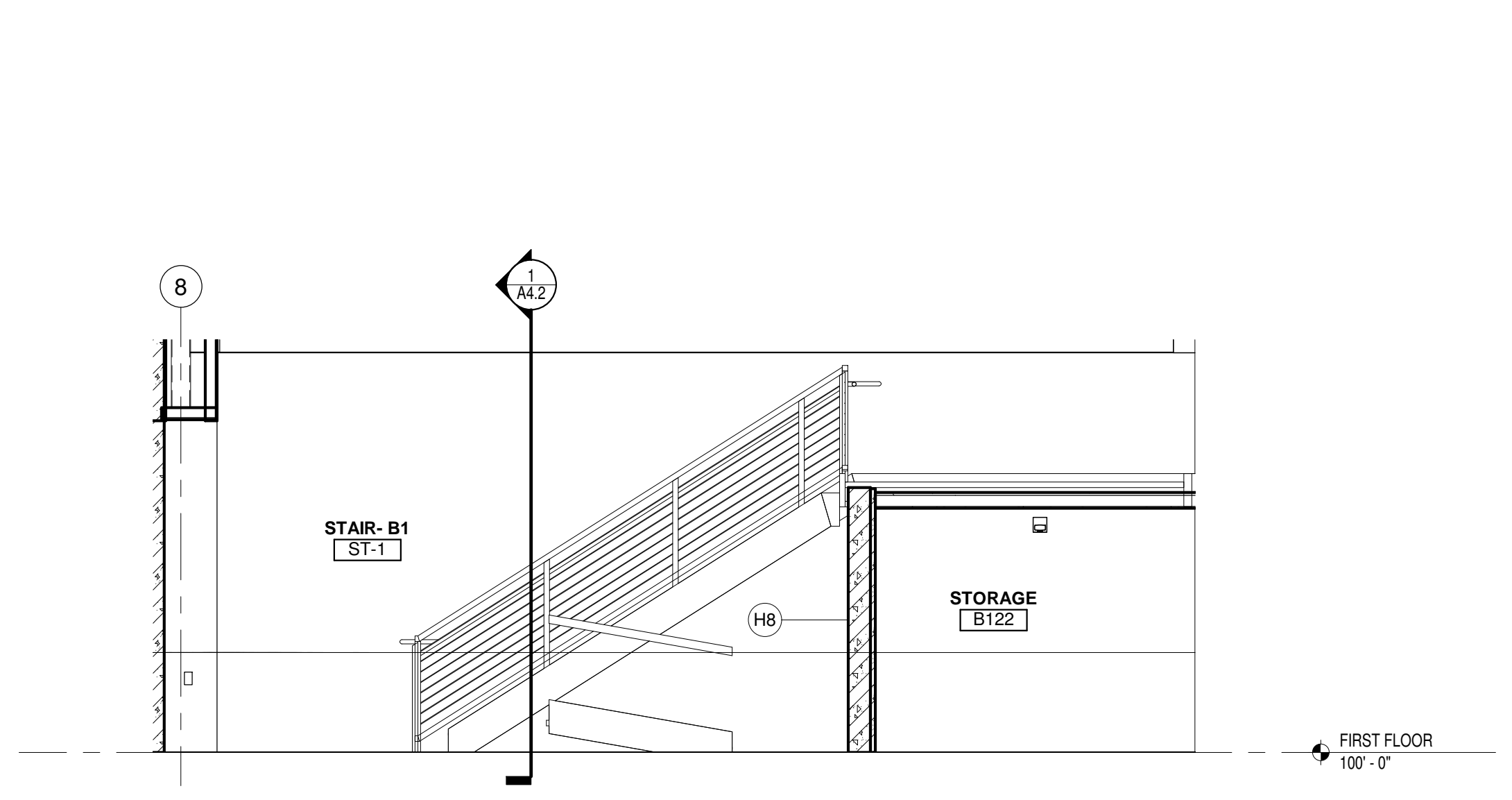

5 STAIR B1 RAIL ELEVATION  
Scale 1/4" = 1'-0"

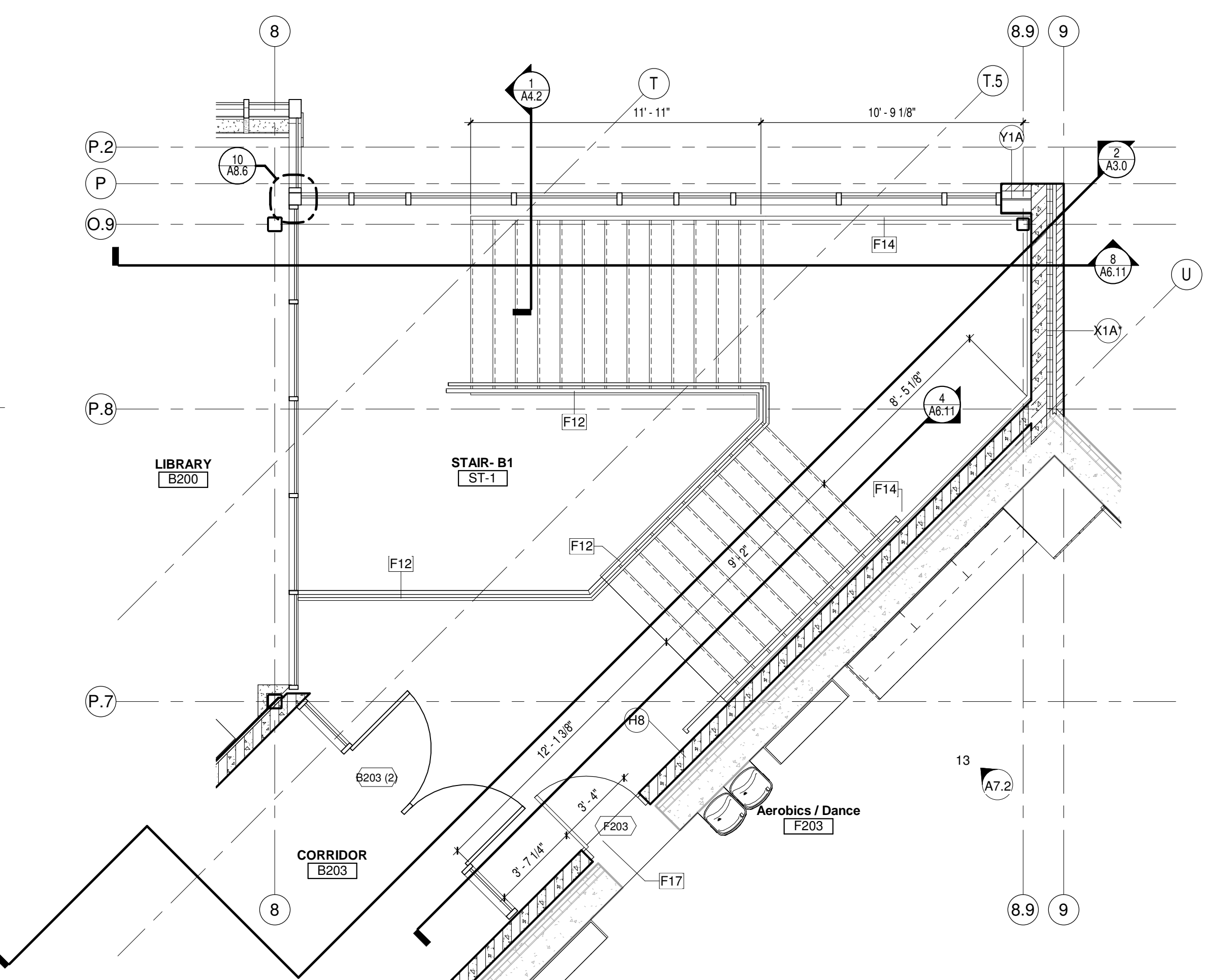

SECOND FLOOR PLAN DETAIL-STAIR B.1  
Scale 1/4" = 1'-0"

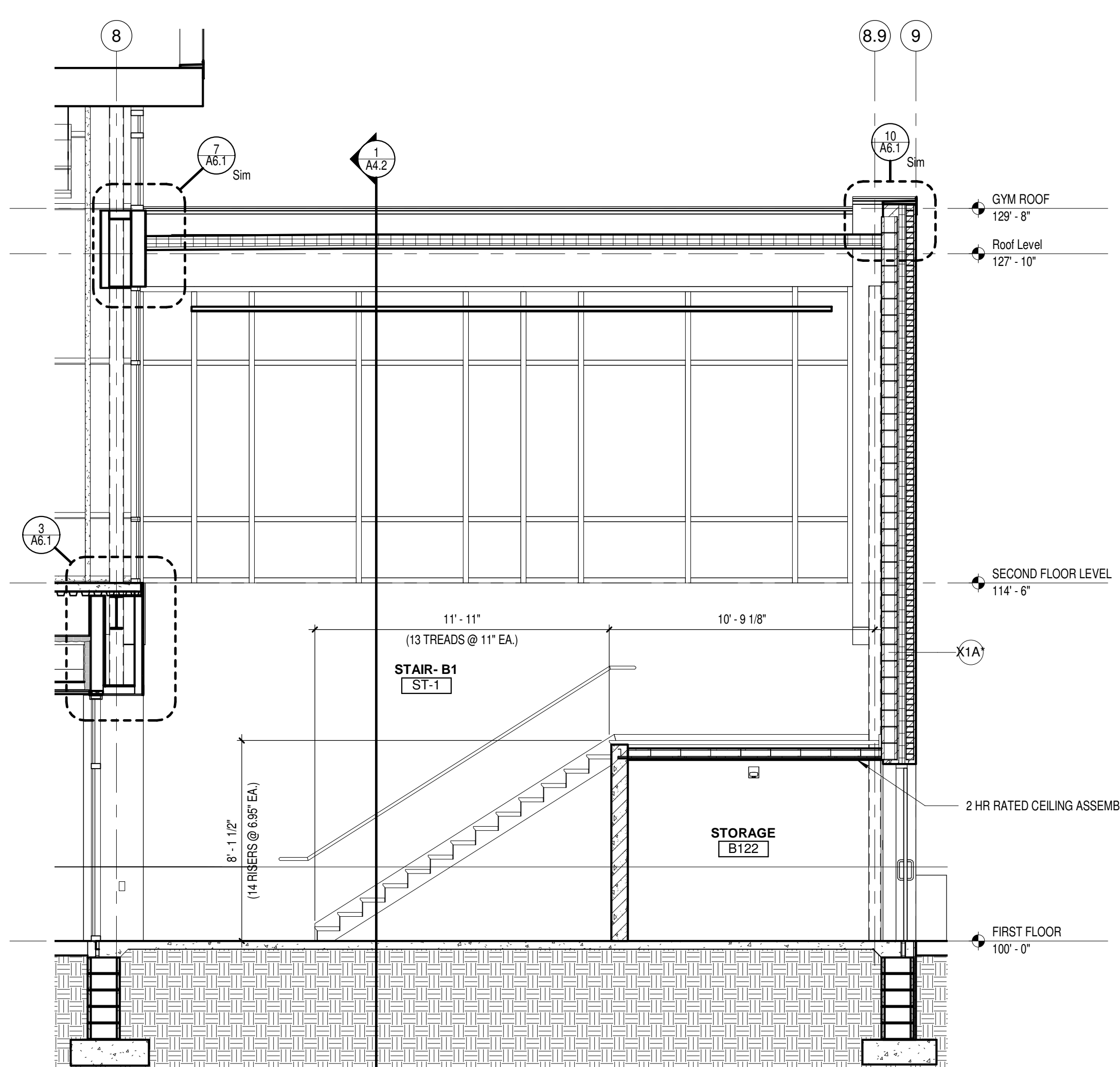

8 SECTION @ STAIRS  
Scale 1/4" = 1'-0"

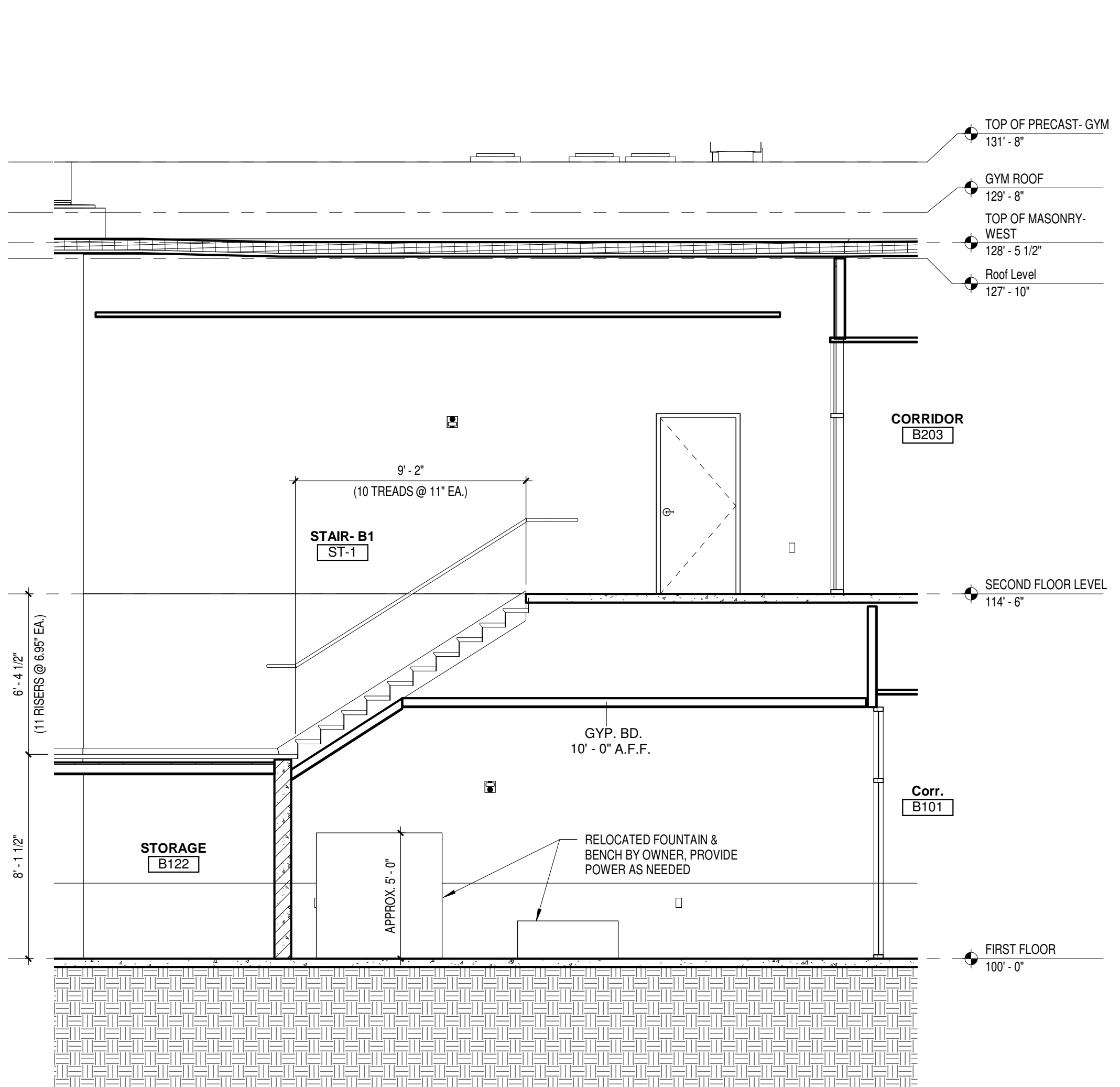

4 SECTION @ STAIR-2  
Scale 1/4" = 1'-0"

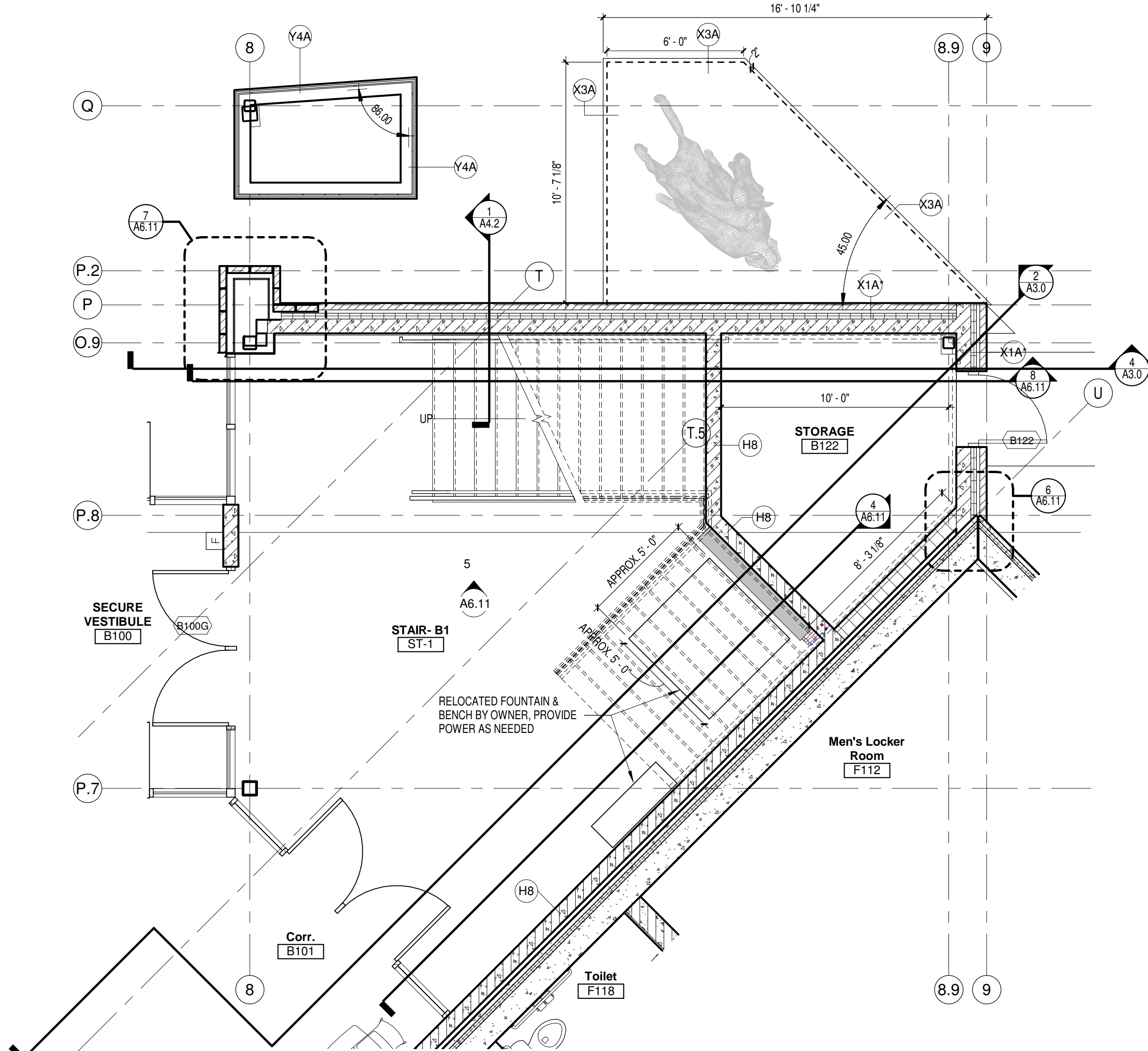

FIRST FLOOR PLAN DETAIL- STAIR B.1  
Scale 1/4" = 1'-0"

10/24/2017 4:35:52 PM  
Z:\Projects\2594\_Little Chute, Ind\bray.rvt

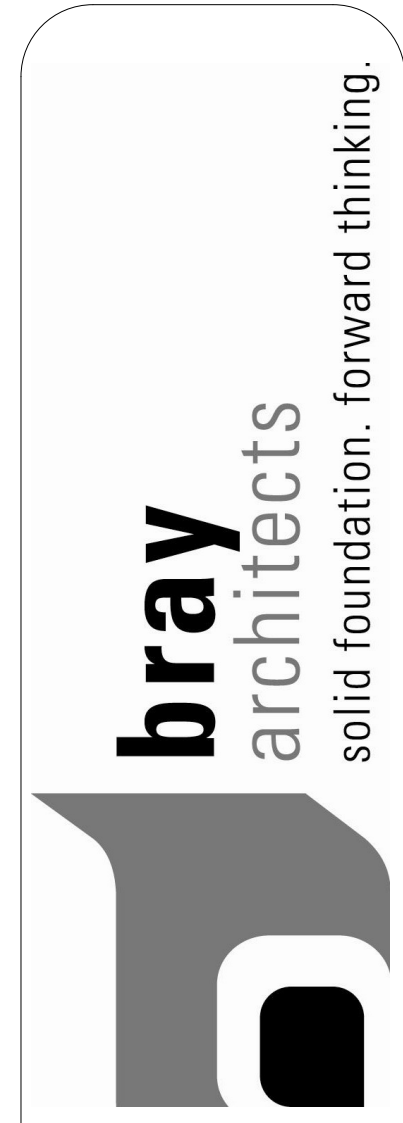

**Office Locations:**  
**Milwaukee**  
 829 S. 1st Street  
 Milwaukee, Wisconsin 53204  
 T: 414.226.0200  
**Sheboygan**  
 1227A North 8th Street  
 PO Box 955  
 Sheboygan, Wisconsin  
 53082  
 T: 920.459.4200  
 www.brayarch.com

Project Title:  
**ADDITION AND RENOVATION TO  
 LITTLE CHUTE HIGH/MIDDLE/INTERMEDIATE  
 SCHOOL**  
 Little Chute Area School District  
 1402 Freedom Rd Little Chute, WI 54140

REVISIONS:

DATE	DESCRIPTION

Project Number:  
**3294**  
 Issued For:  
**90% PROGRESS SET**

Sheet Title:  
**ENLARGED STAIR PLANS & SECTIONS**

Sheet Number:  
**A6.11**

© 2017 Bray Associates Architects, Inc.



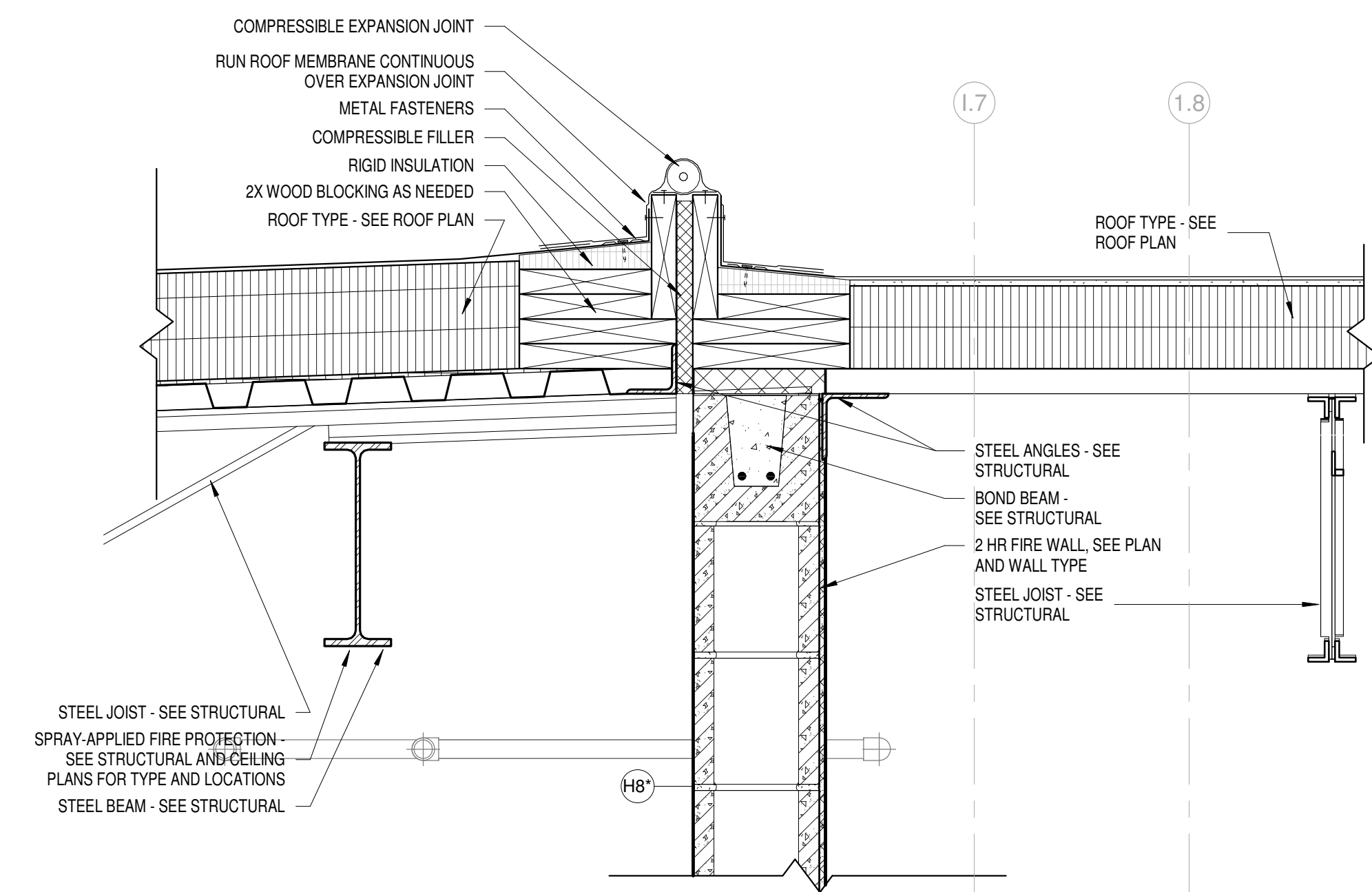

**3 ROOF EDGE TRANSITION @ FIRE WALL**  
Scale 1 1/2" = 1'-0"

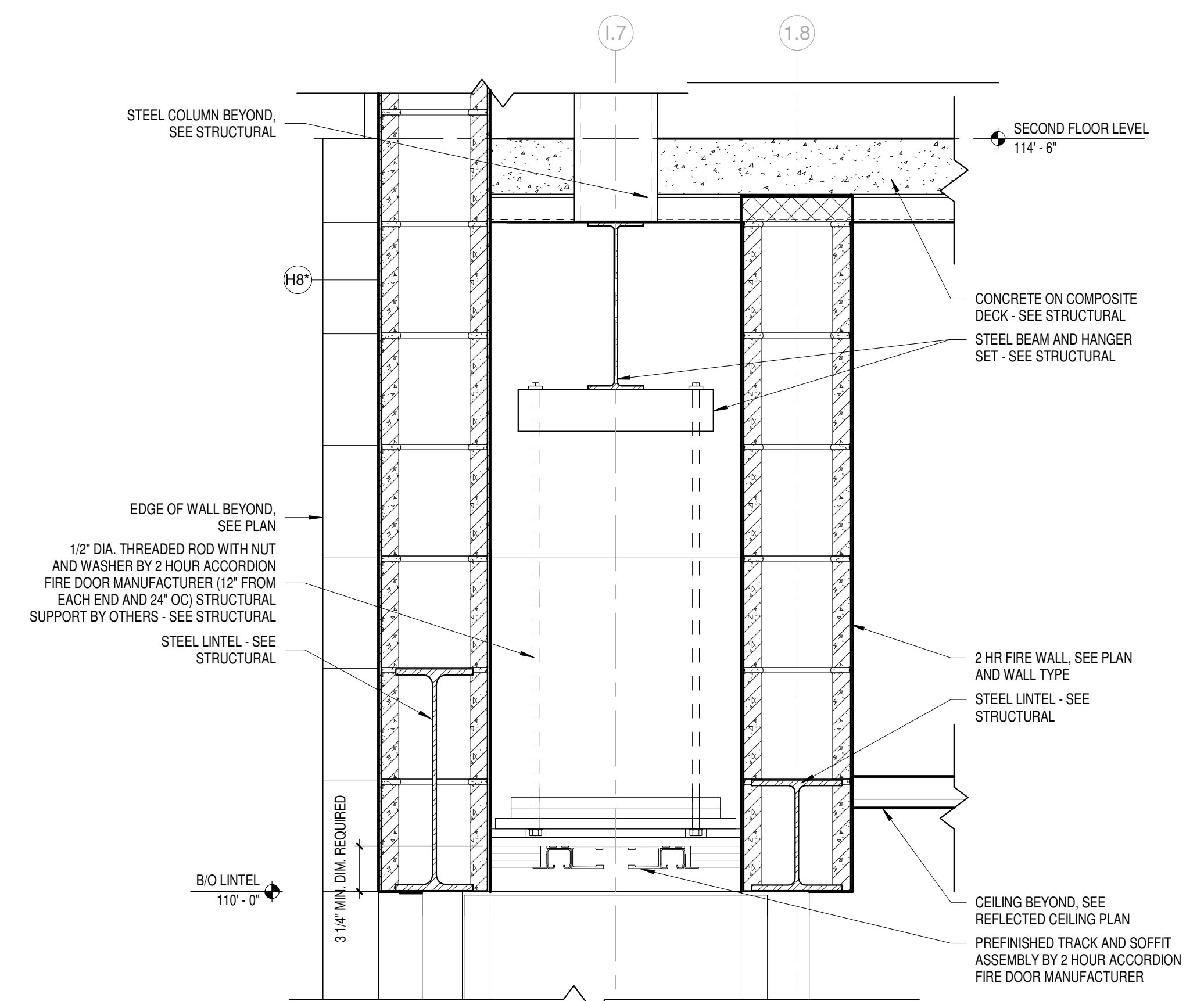

**2 ACCORDION FIRE DOOR HEAD**  
Scale 1 1/2" = 1'-0"

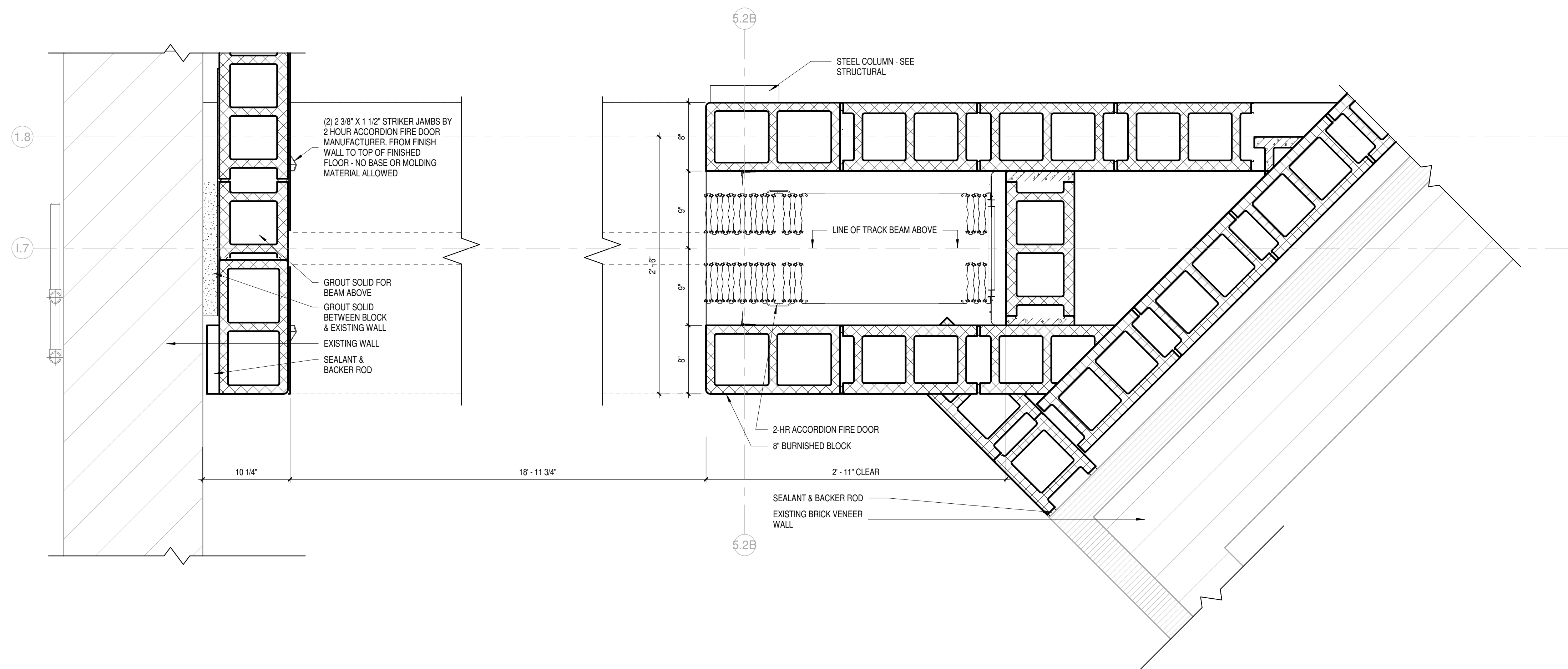

**1 ACCORDION FIRE DOOR JAMB**  
Scale 1 1/2" = 1'-0"

DATE	DESCRIPTION







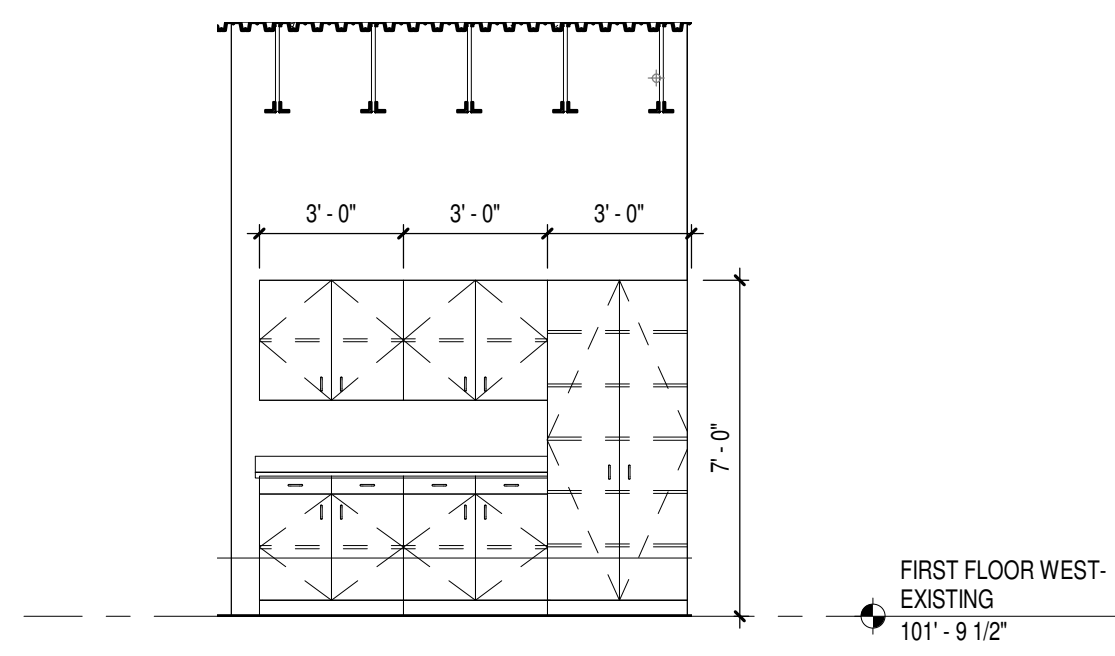

1 UNIT A - G101 WEST INTERIOR ELEVATION  
Scale 1/4" = 1'-0"

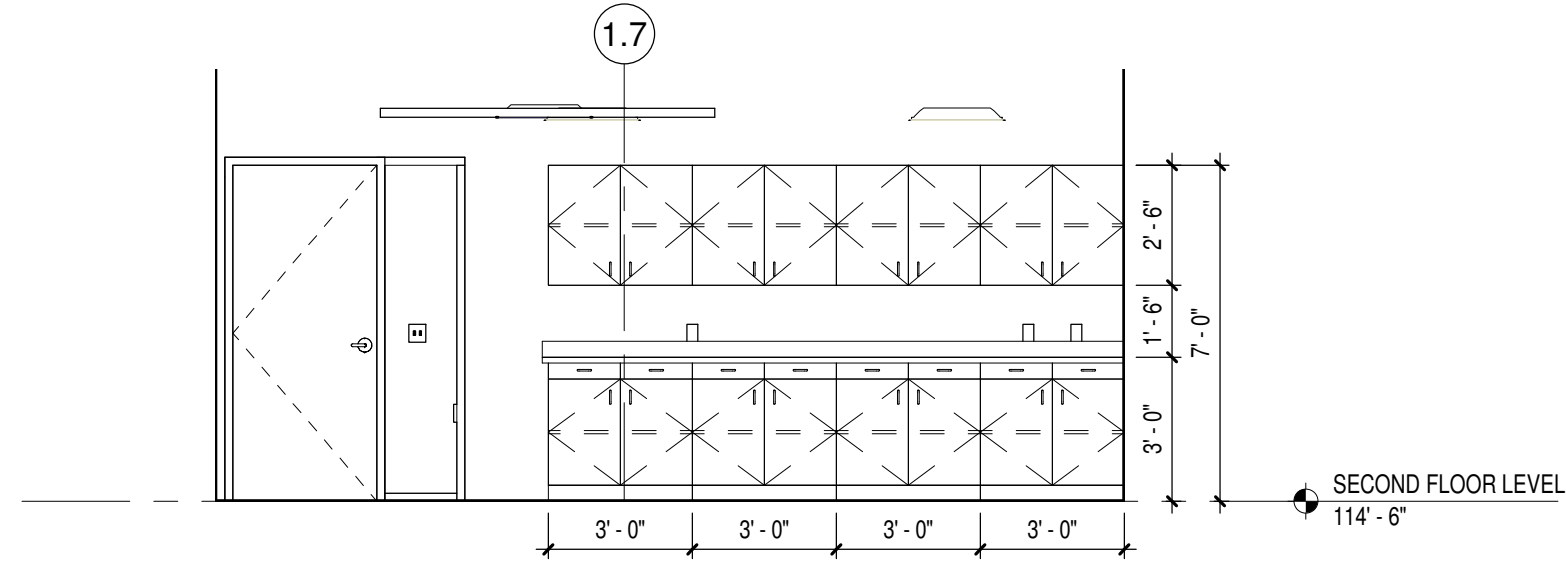

2 UNIT A - CONFERENCE ROOM D203 NORTH INT. ELEV.  
Scale 1/4" = 1'-0"

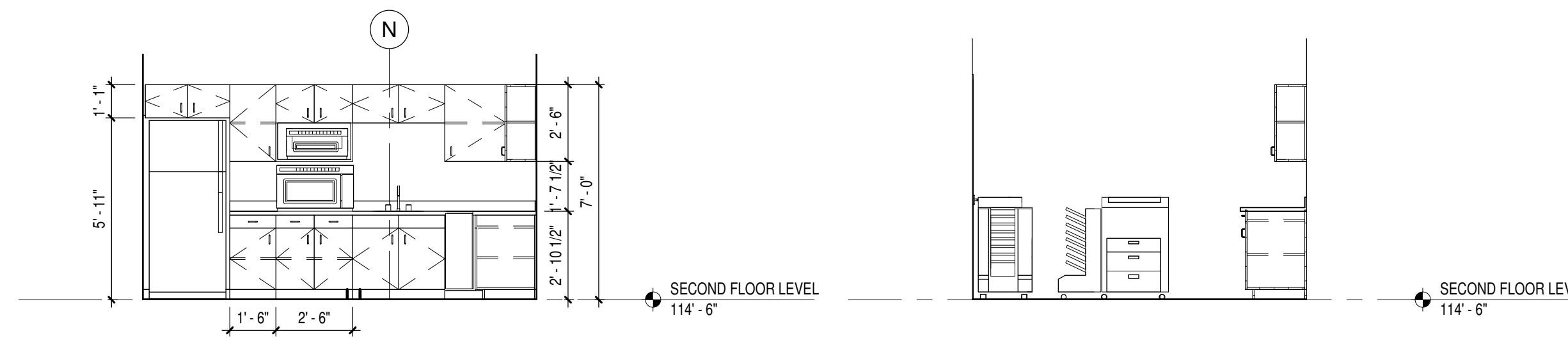

3 UNIT A - BREAK D209 EAST INT. ELEV.  
Scale 1/4" = 1'-0"

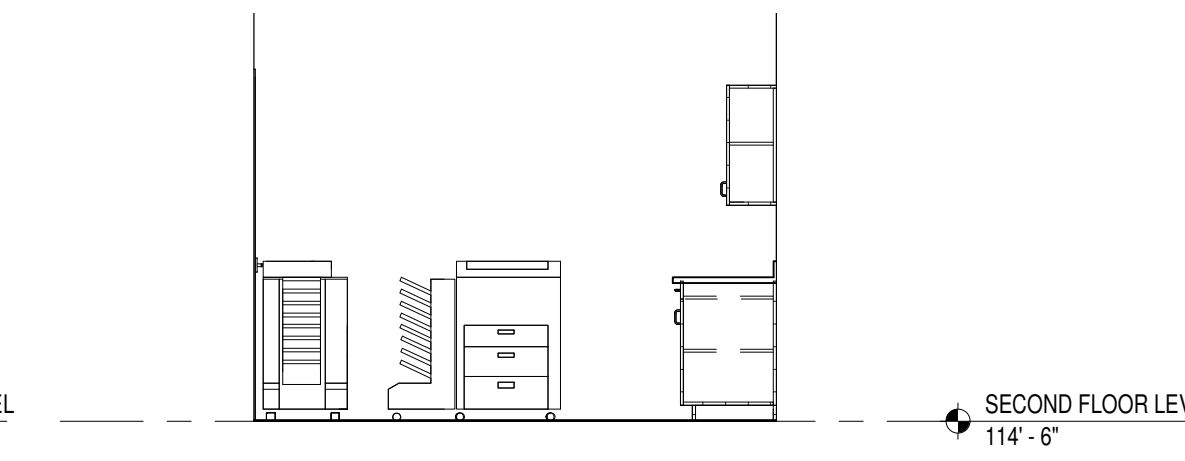

4 UNIT A - D211 EAST INT. ELEV.  
Scale 1/4" = 1'-0"

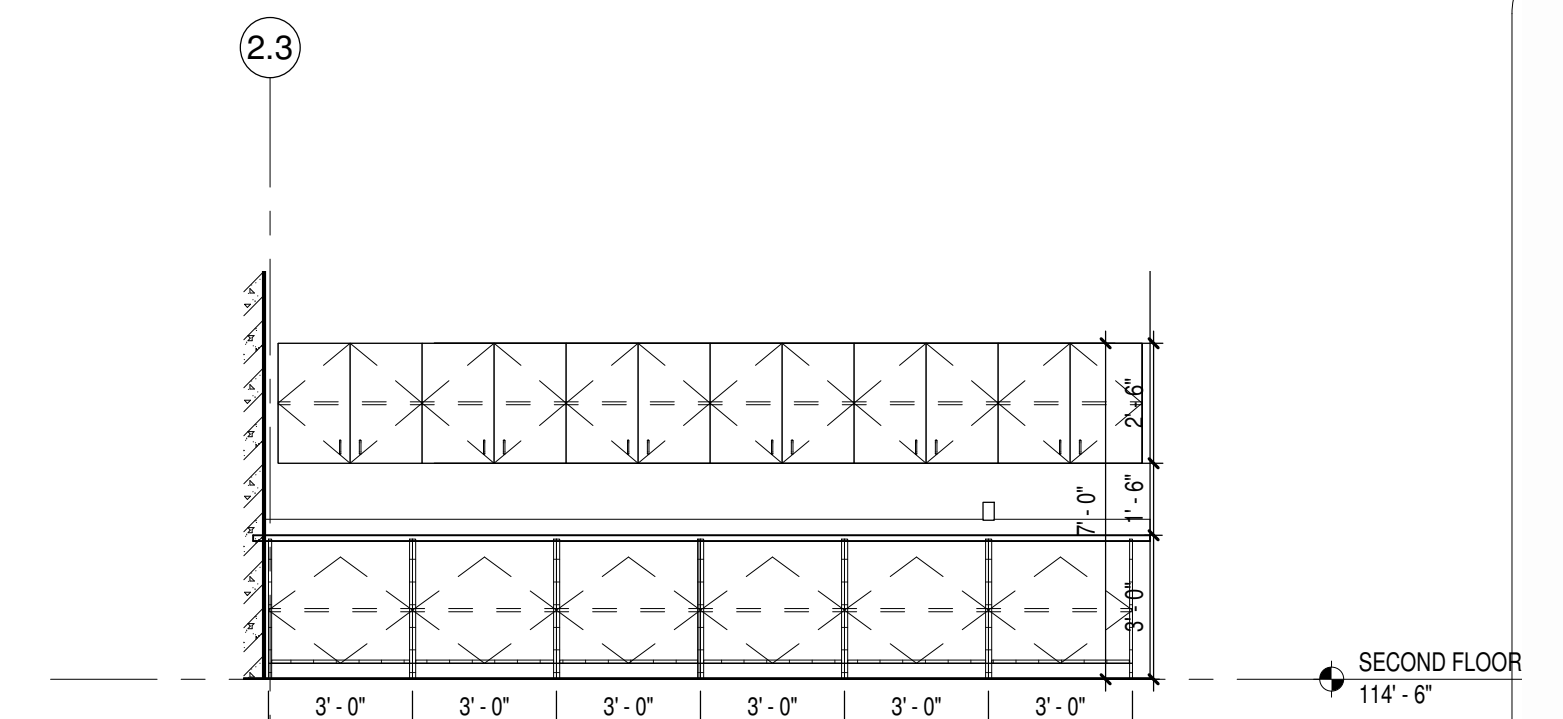

5 UNIT A - WORK ROOM D211 SOUTH INT. ELEV.  
Scale 1/4" = 1'-0"

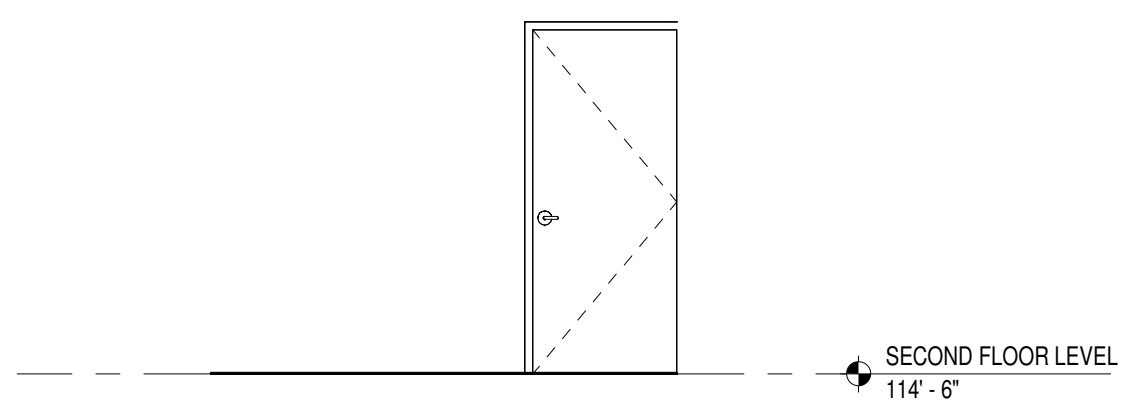

6 UNIT A - WORK ROOM D211 NORTH INT. ELEV.  
Scale 1/4" = 1'-0"

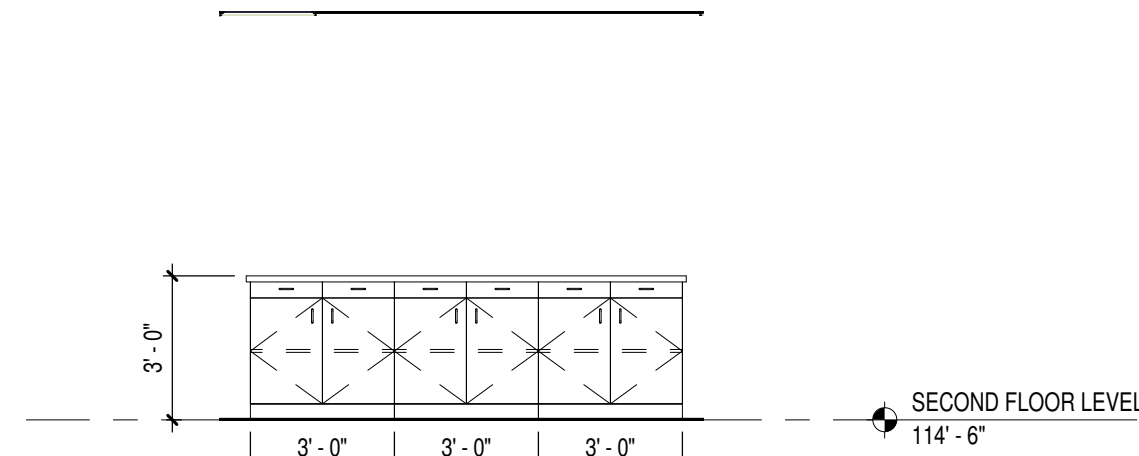

7 UNIT A - D211 ISLAND INTERIOR ELEVATION  
Scale 1/4" = 1'-0"

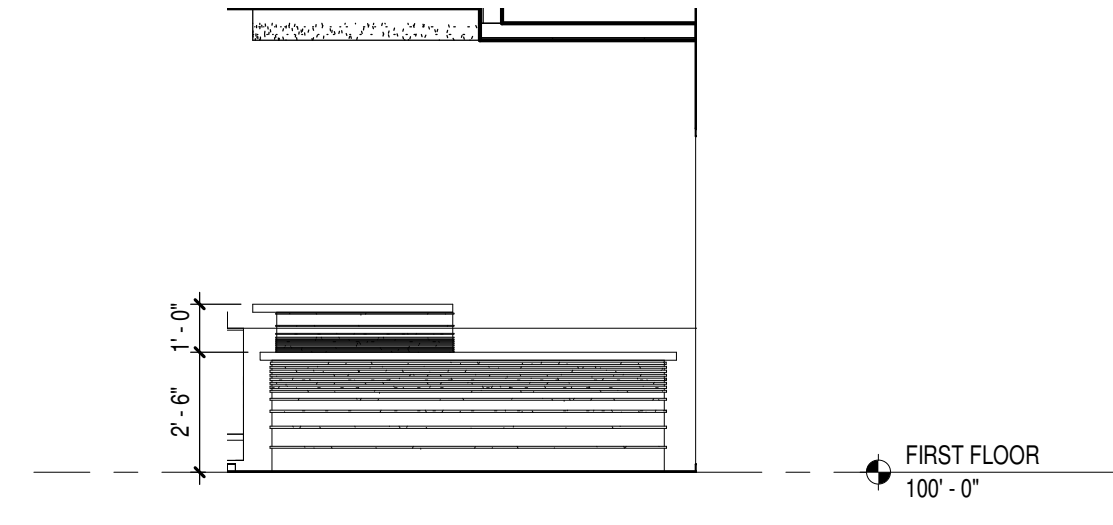

8 UNIT B - RECEPTION B101 1 SOUTH INT. ELEV.  
Scale 1/4" = 1'-0"

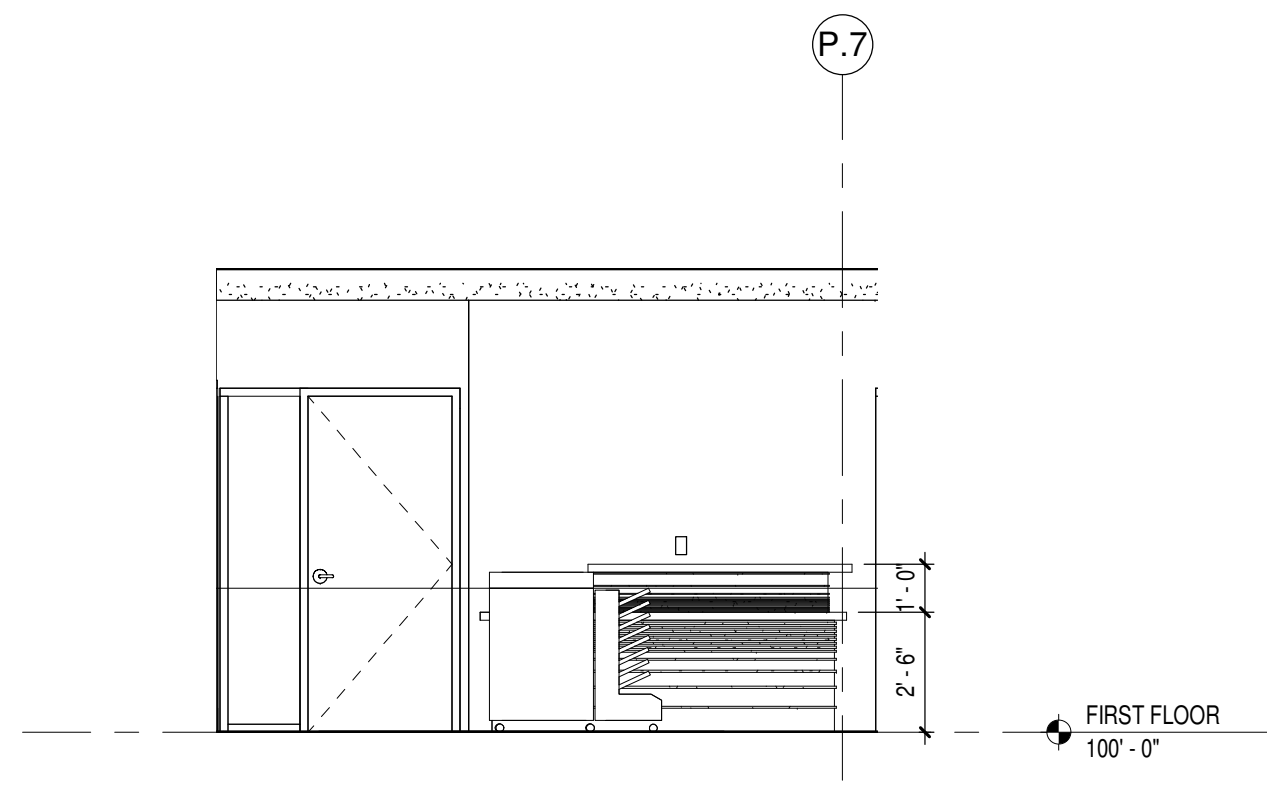

9 UNIT B - RECEPTION B101 2 WEST INT. ELEV.  
Scale 1/4" = 1'-0"

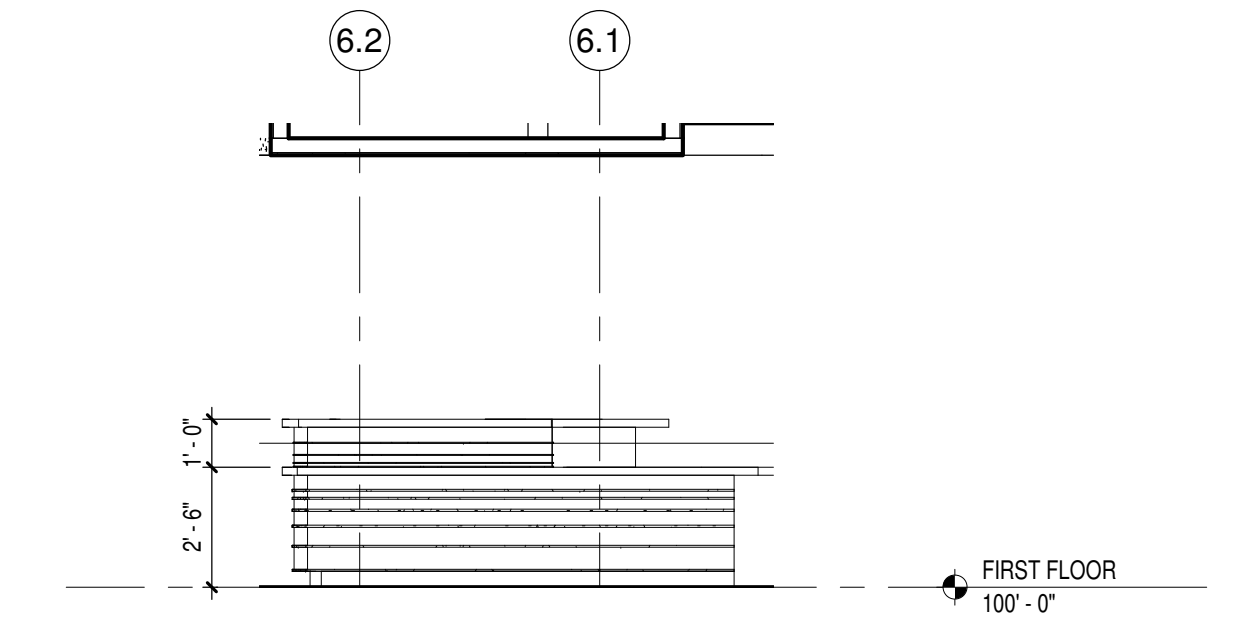

10 UNIT B - RECEPTION B101 3 SOUTH INT. ELEV.  
Scale 1/4" = 1'-0"

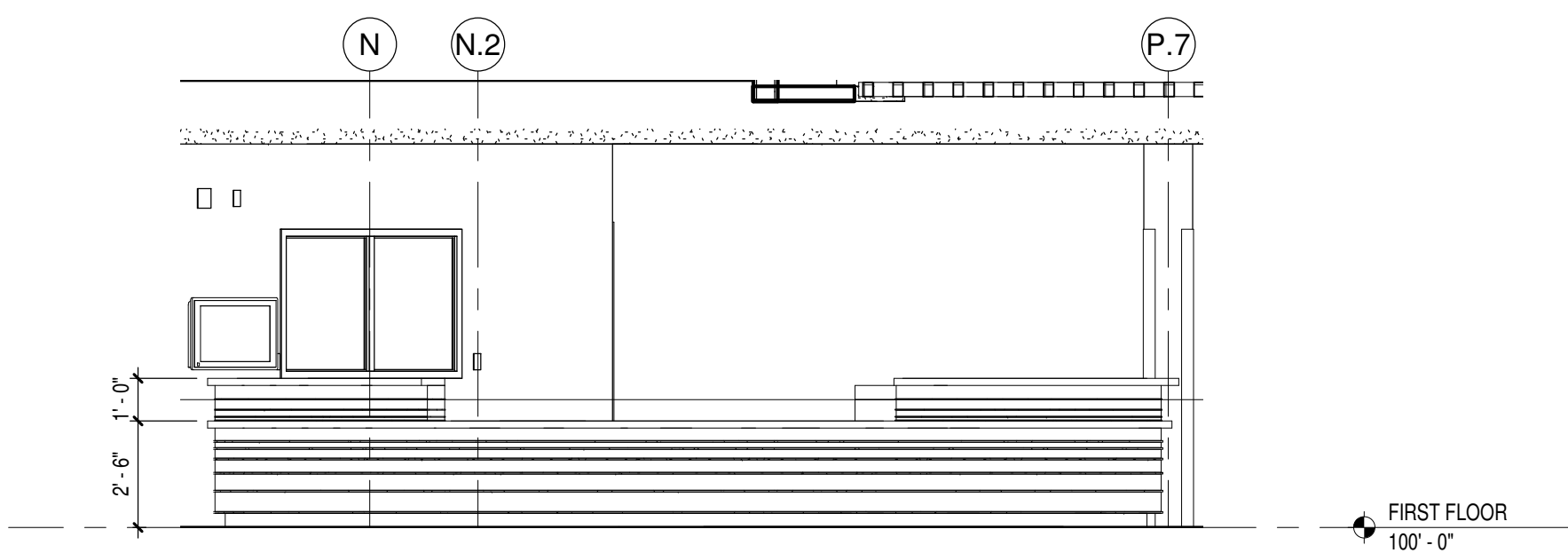

11 UNIT B - RECEPTION B101 4 WEST INT. ELEV.  
Scale 1/4" = 1'-0"

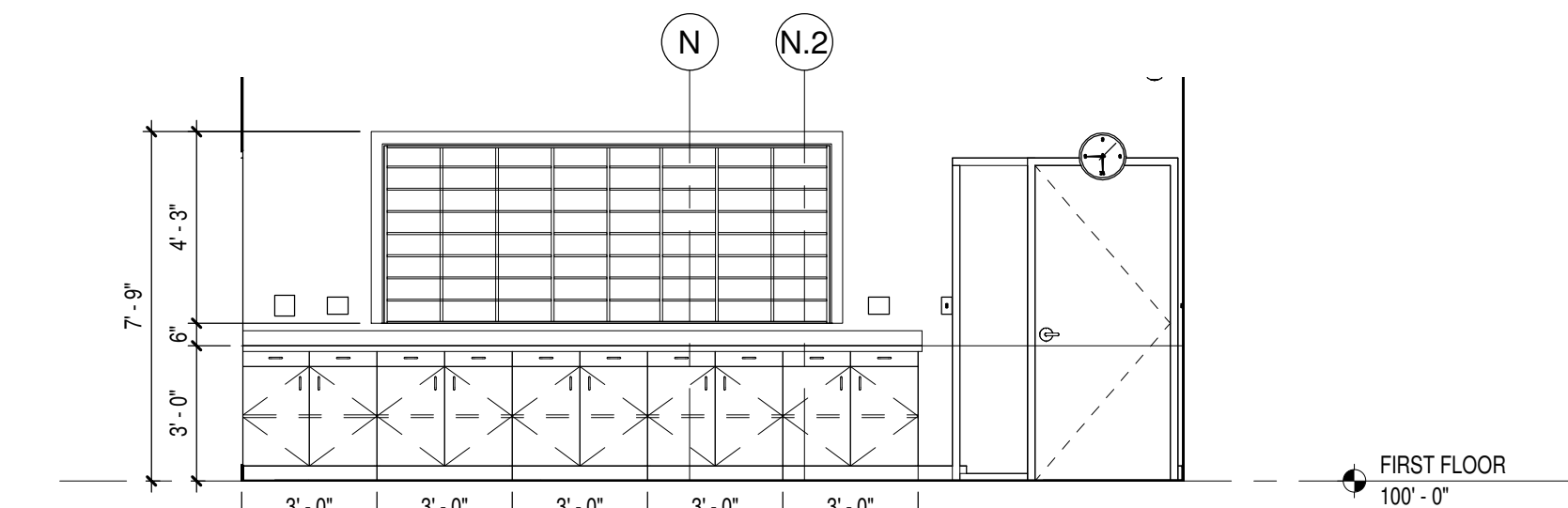

12 UNIT B - WORK ROOM B112 WEST INTERIOR ELEVATION  
Scale 1/4" = 1'-0"

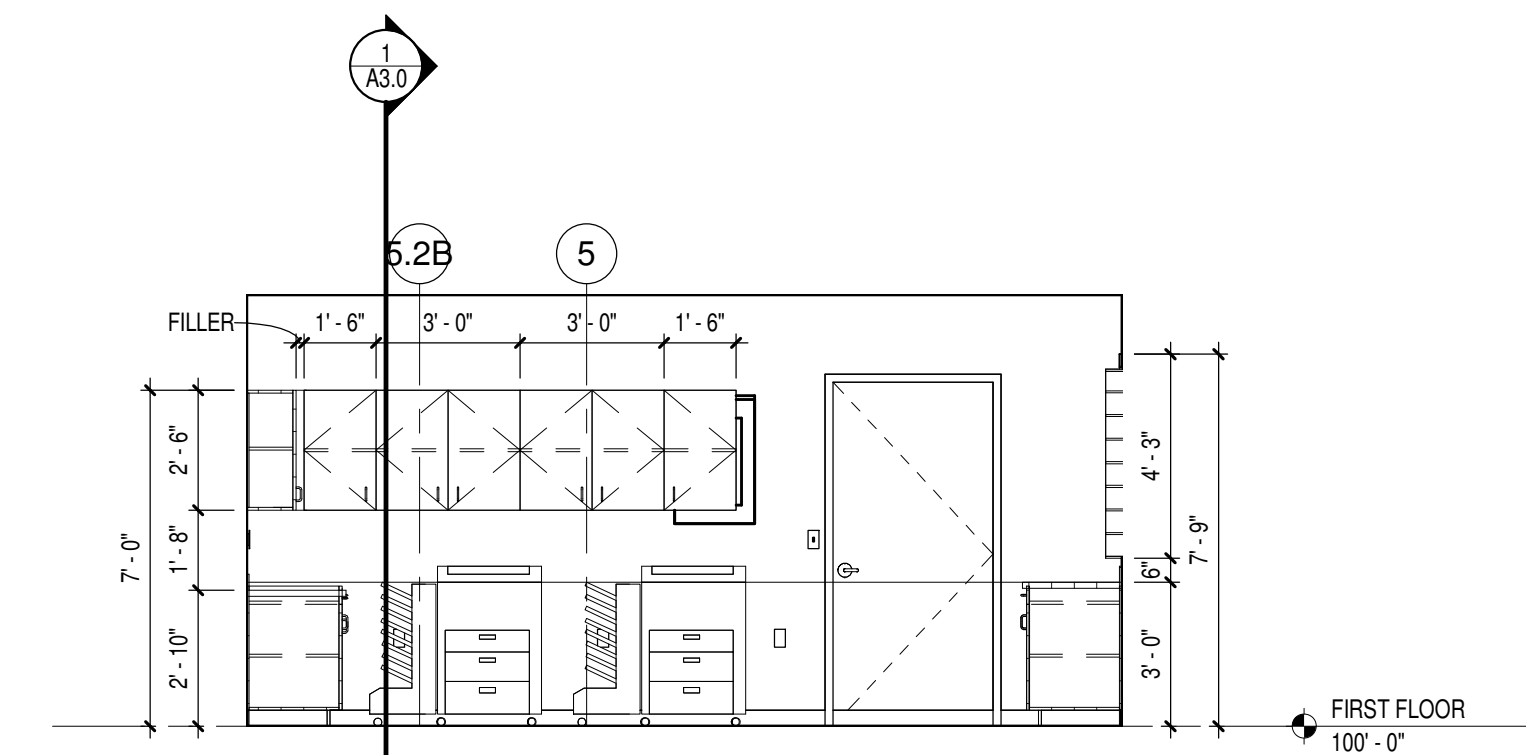

13 UNIT B - WORK ROOM B112 SOUTH INTERIOR ELEVATION  
Scale 1/4" = 1'-0"

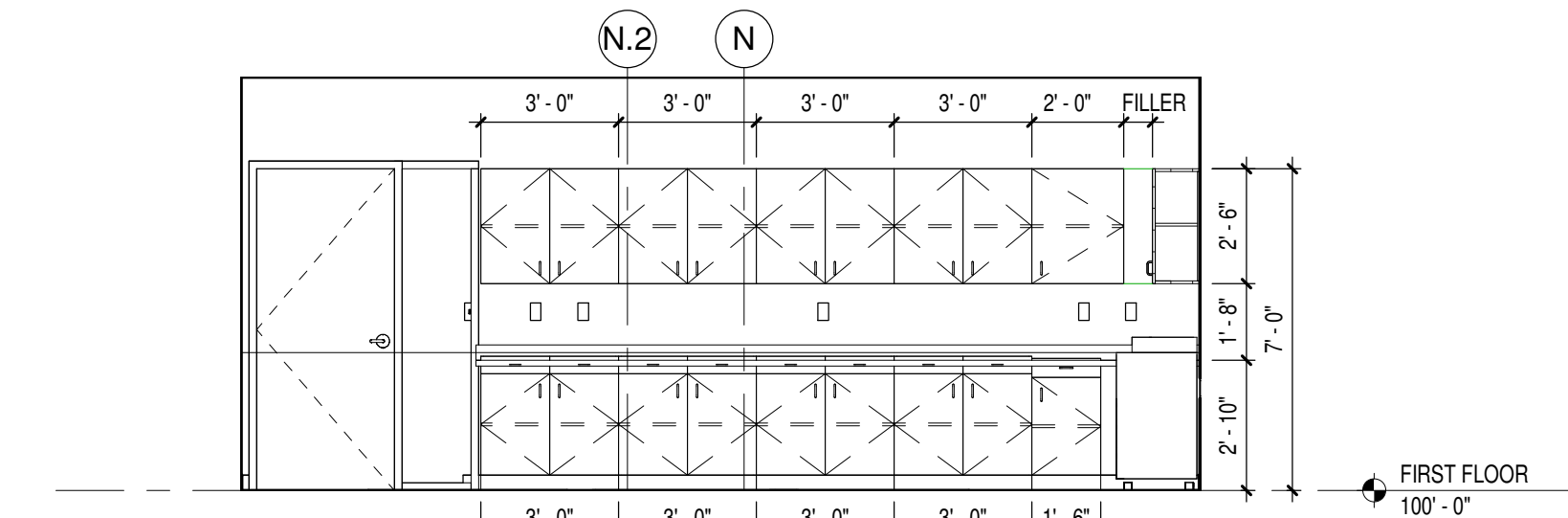

14 UNIT B - WORK ROOM B112 EAST INTERIOR ELEVATION  
Scale 1/4" = 1'-0"

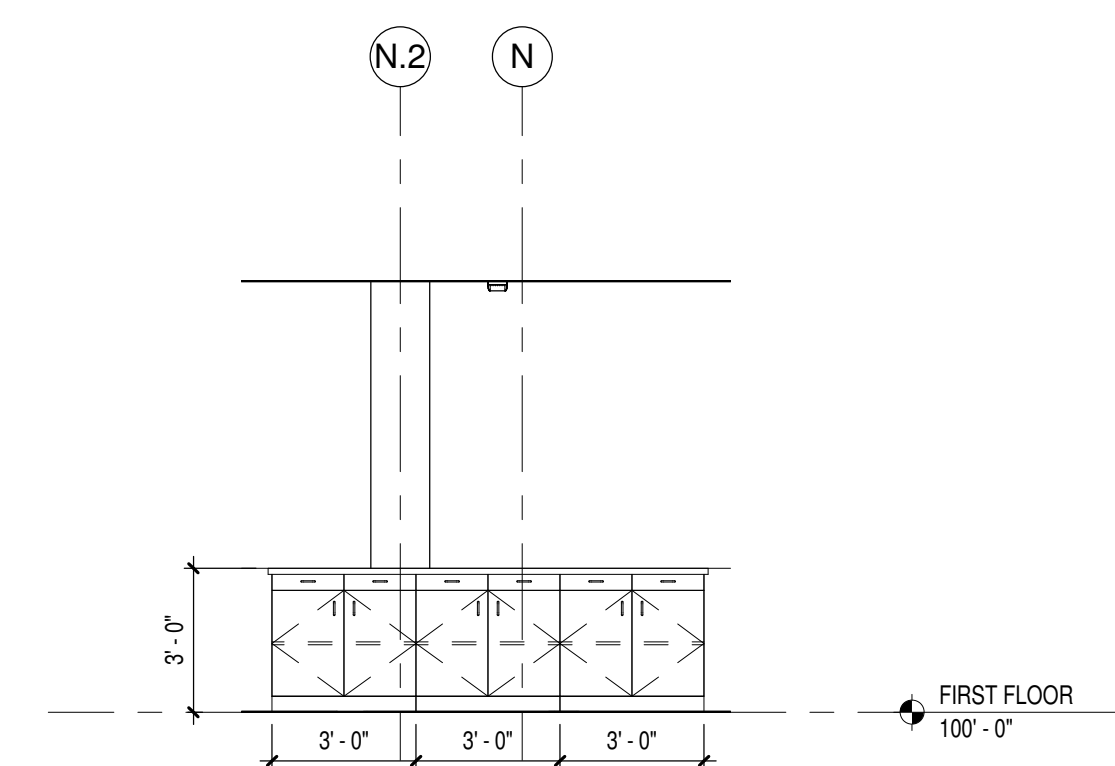

15 UNIT B - B112 ISLAND EAST INT. ELEV.  
Scale 1/4" = 1'-0"

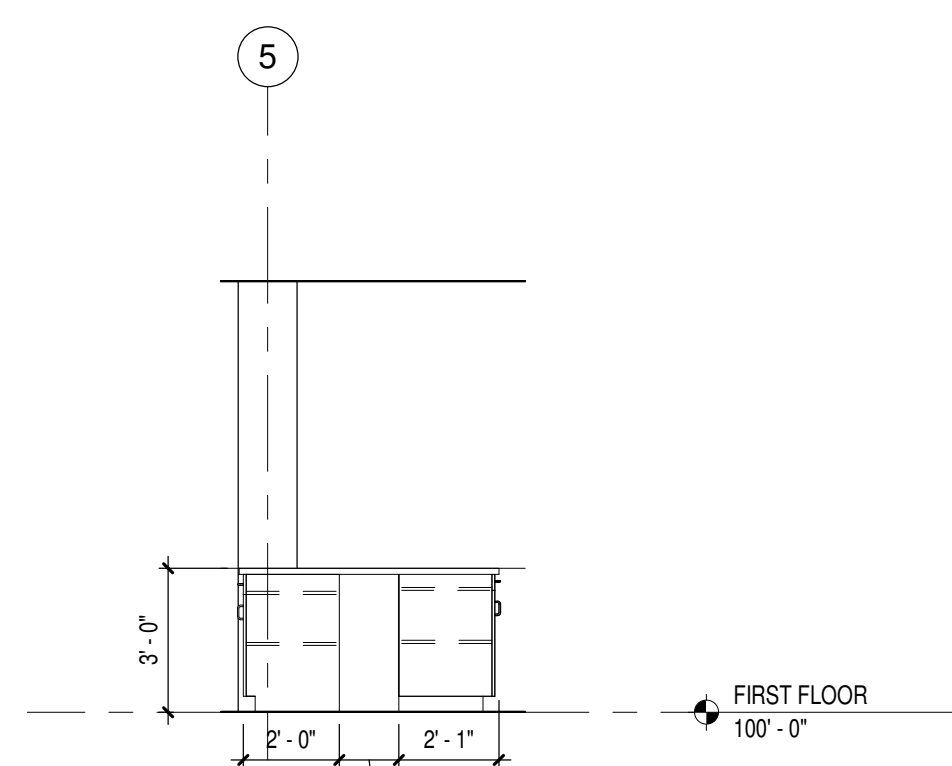

16 UNIT B - B112 ISLAND SOUTH INT. ELEV.  
Scale 1/4" = 1'-0"

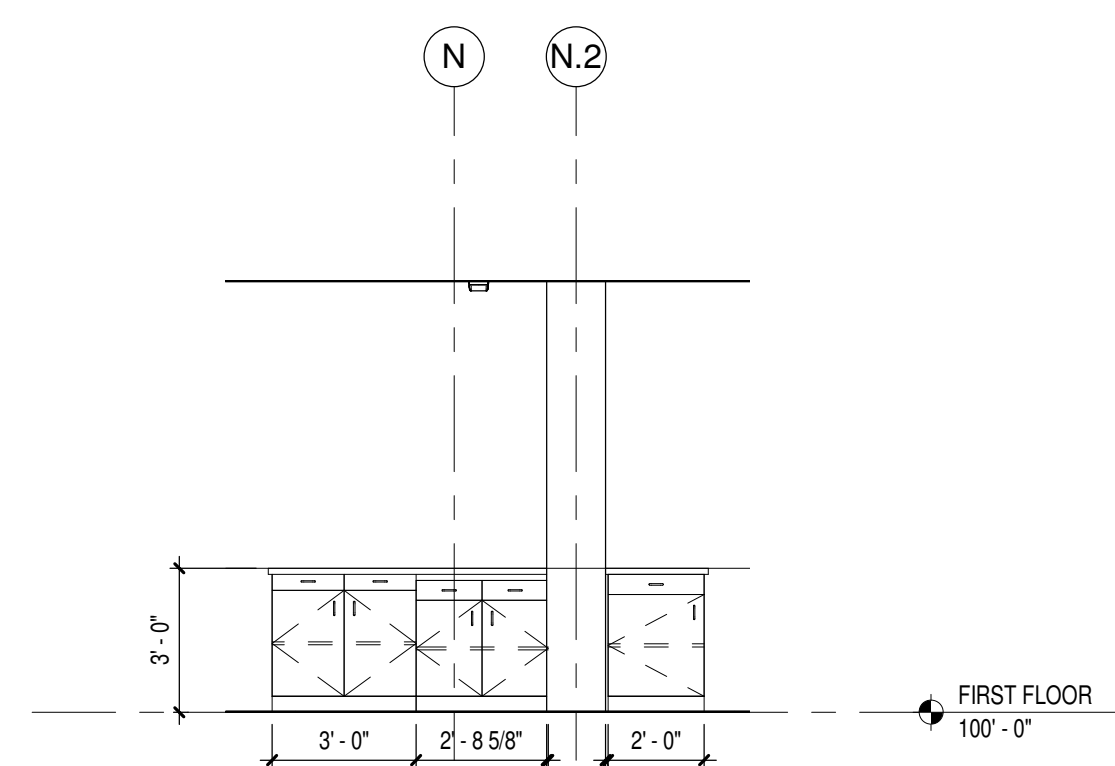

17 UNIT B - B112 ISLAND WEST INT. ELEV.  
Scale 1/4" = 1'-0"

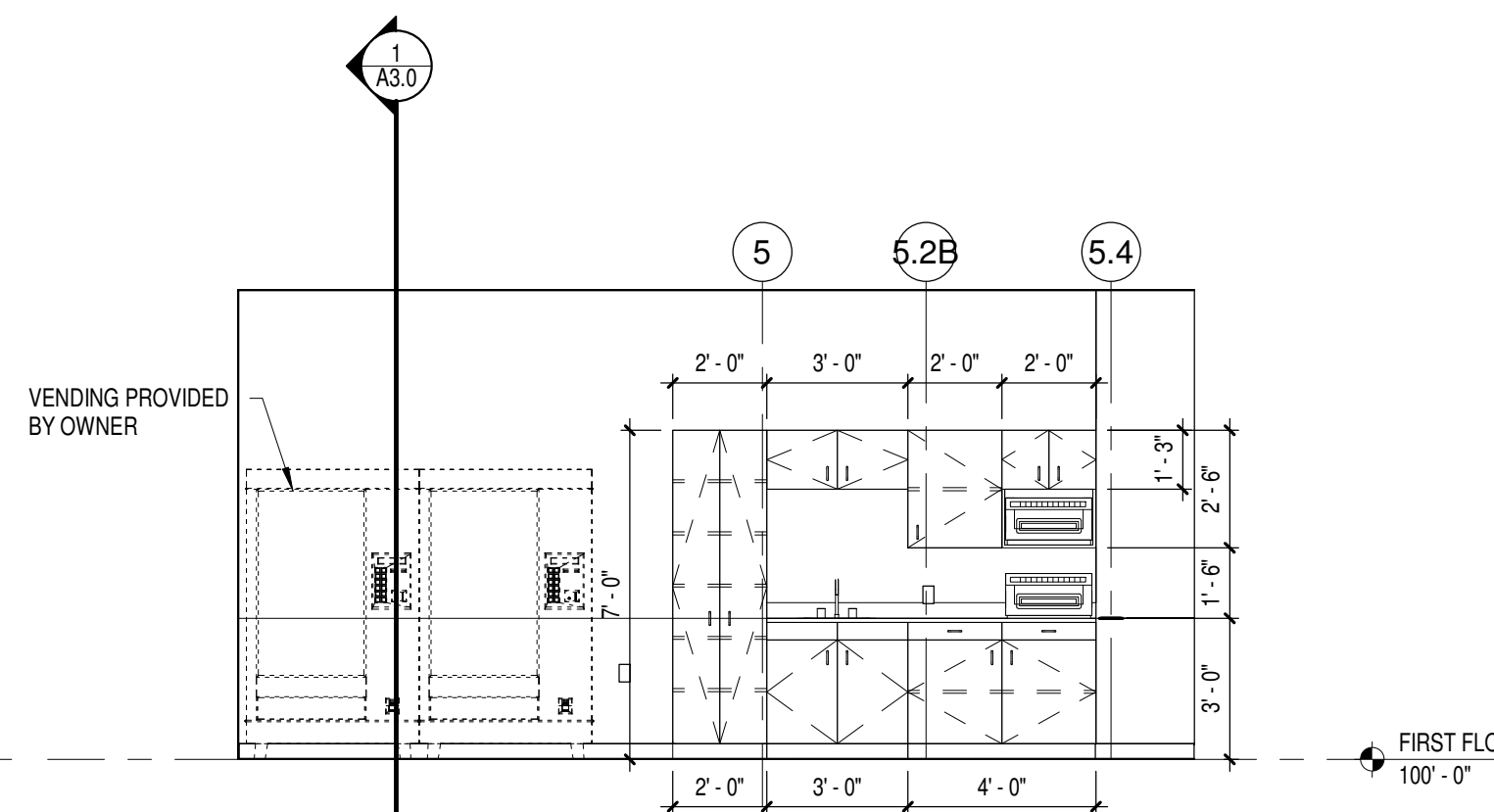

18 UNIT B - LOUNGE B117 NORTH INTERIOR ELEVATION  
Scale 1/4" = 1'-0"

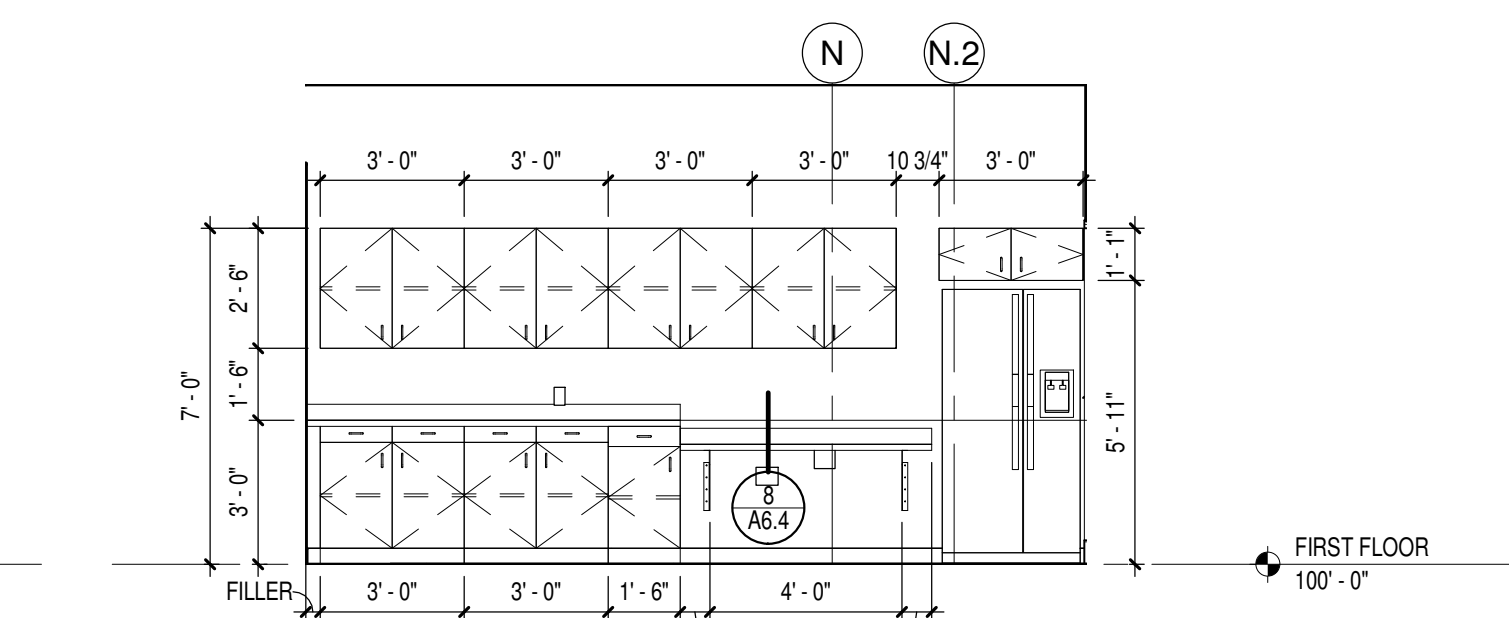

19 UNIT B - HEALTH ROOM B120 WEST INTERIOR ELEVATION  
Scale 1/4" = 1'-0"

**FOR INFORMATIONAL  
PURPOSES ONLY**



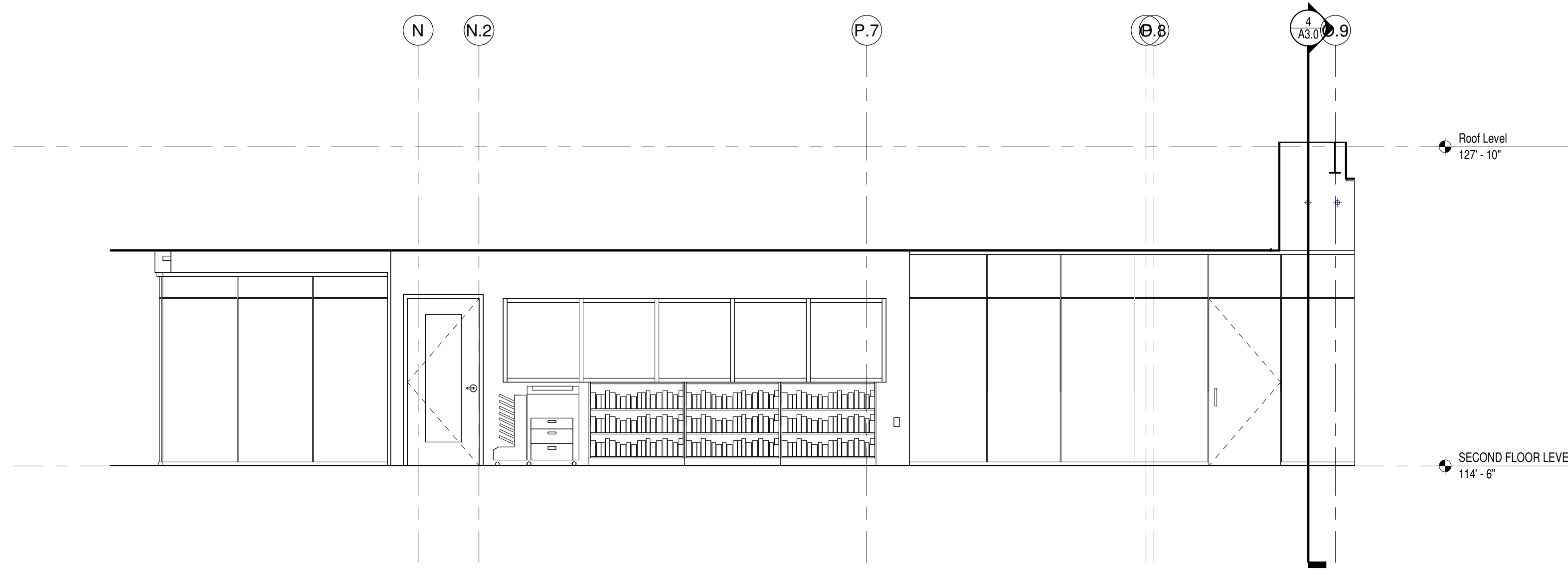

11 UNIT B - LIBRARY B200 WEST INT. ELEV.  
Scale 1/4" = 1'-0"

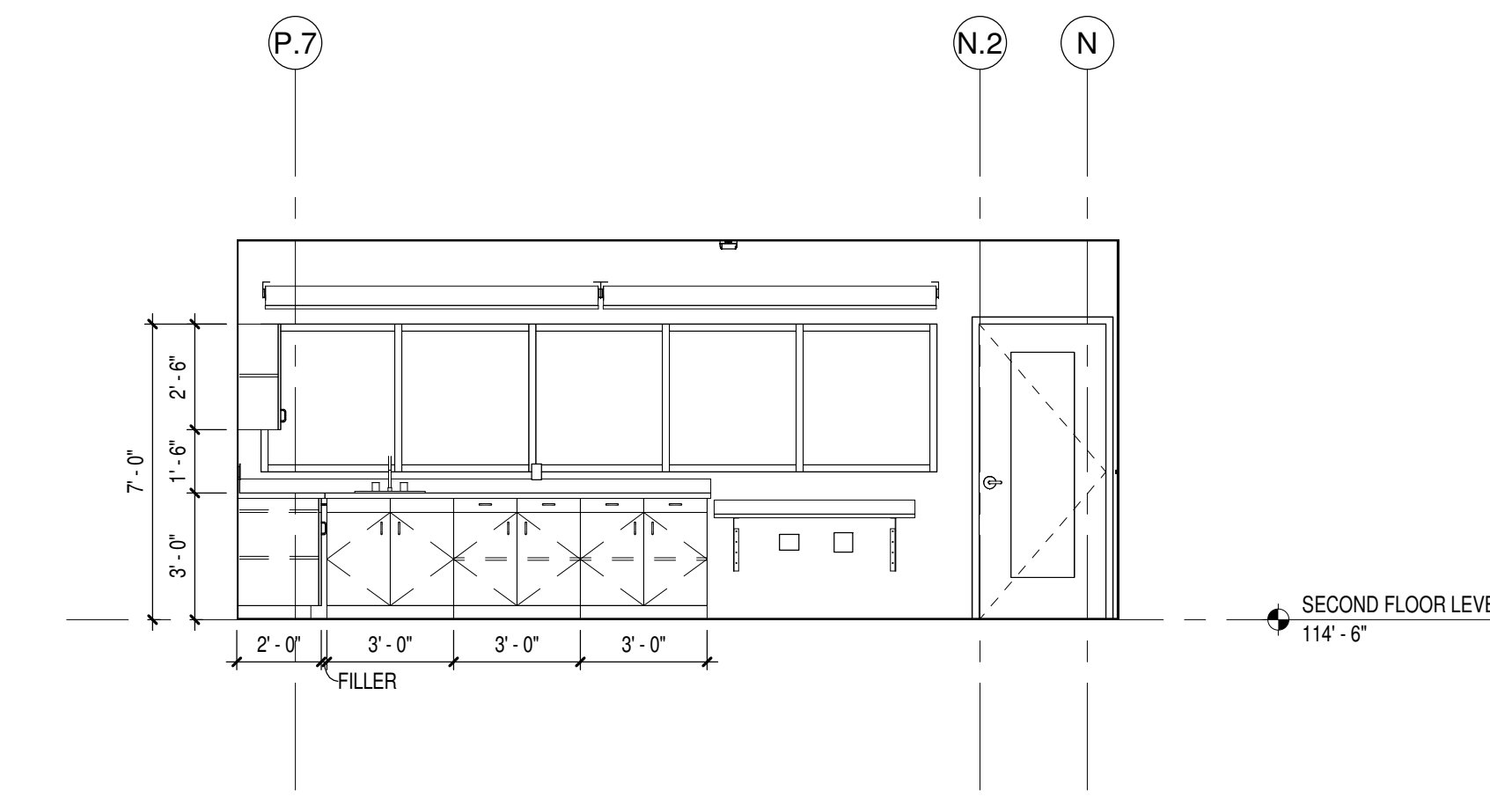

9 UNIT B - B200B EAST INT. ELEV.  
Scale 1/4" = 1'-0"

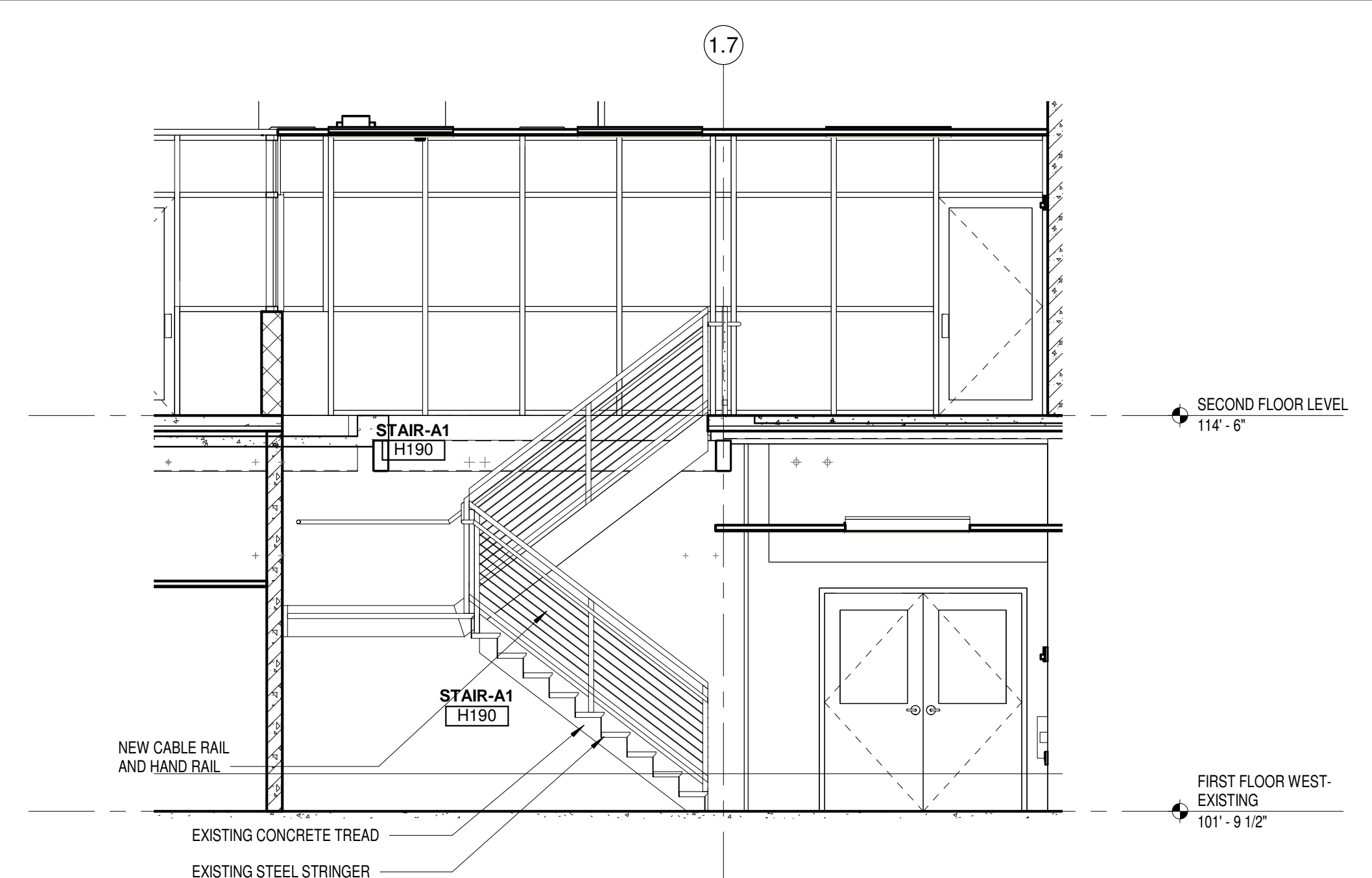

8 SECTION @ EXISTING STAIR UNIT - A  
Scale 1/4" = 1'-0"

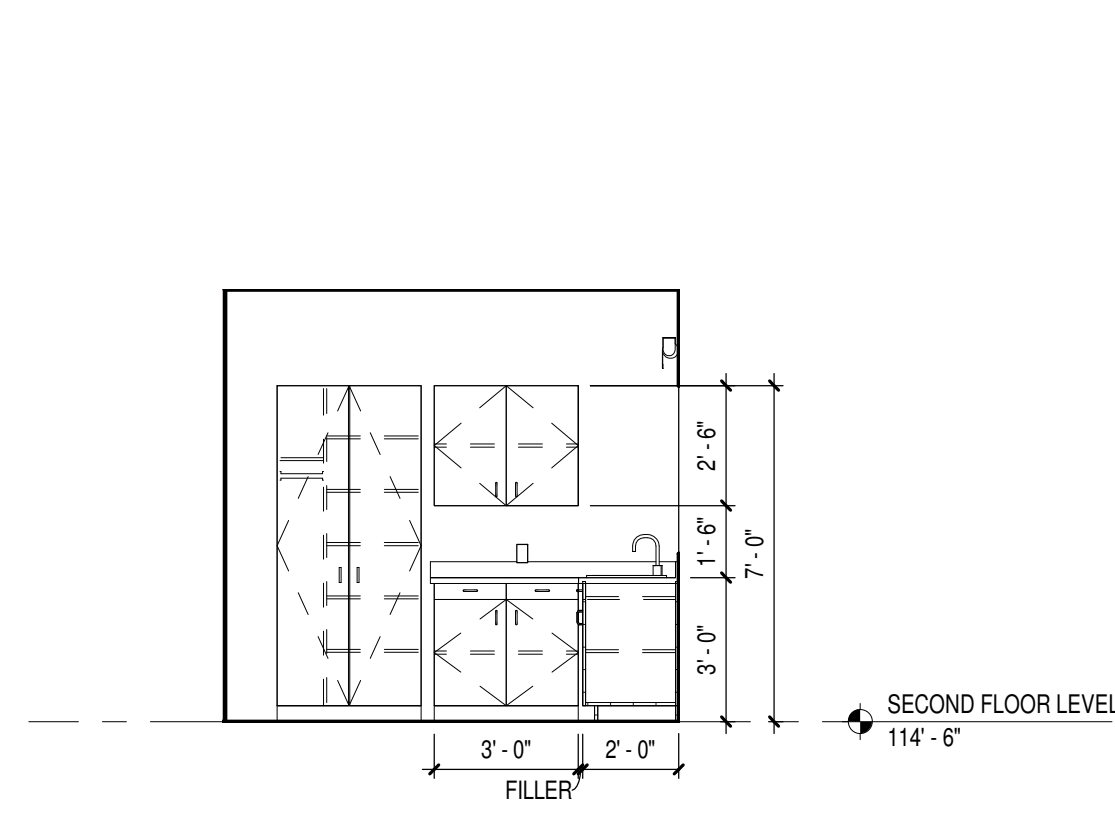

10 UNIT B - B200B NORTH INT. ELEV.  
Scale 1/4" = 1'-0"

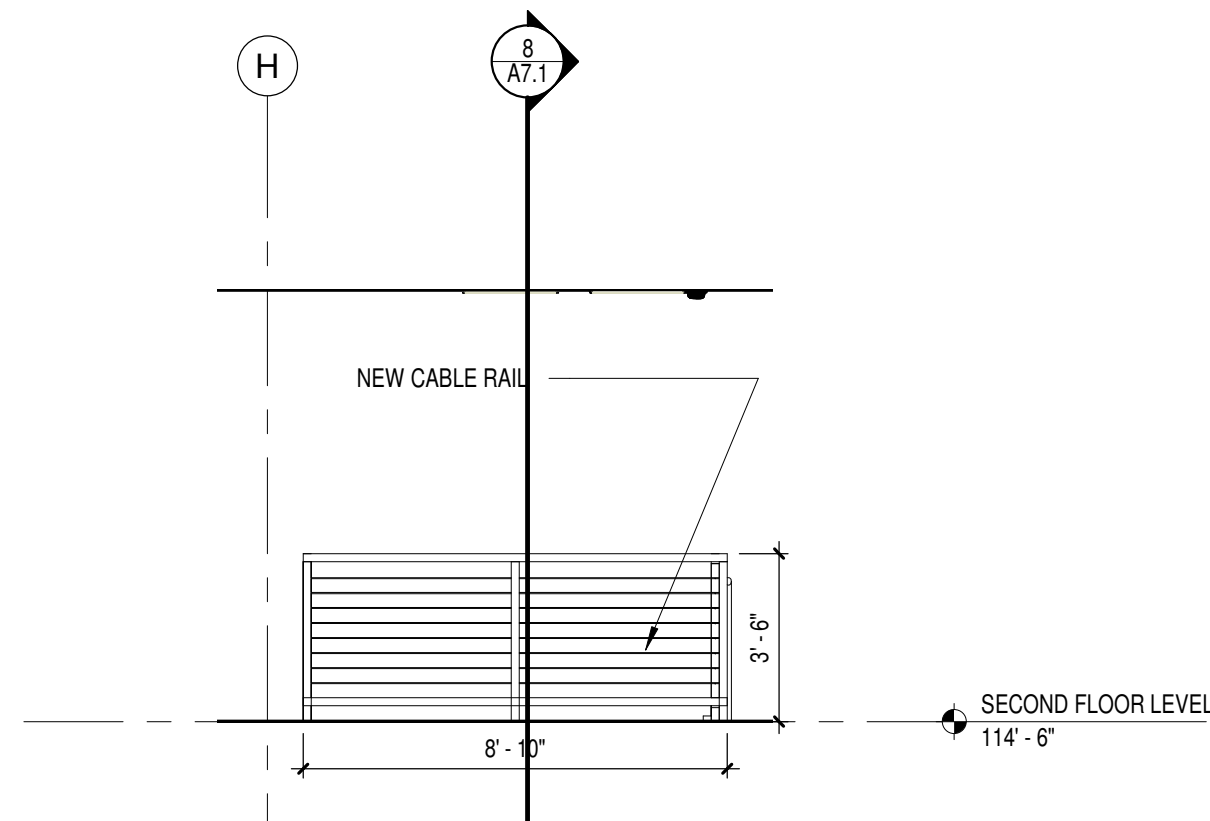

7 UNIT A - RAIL WEST INTERIOR ELEVATION  
Scale 1/4" = 1'-0"

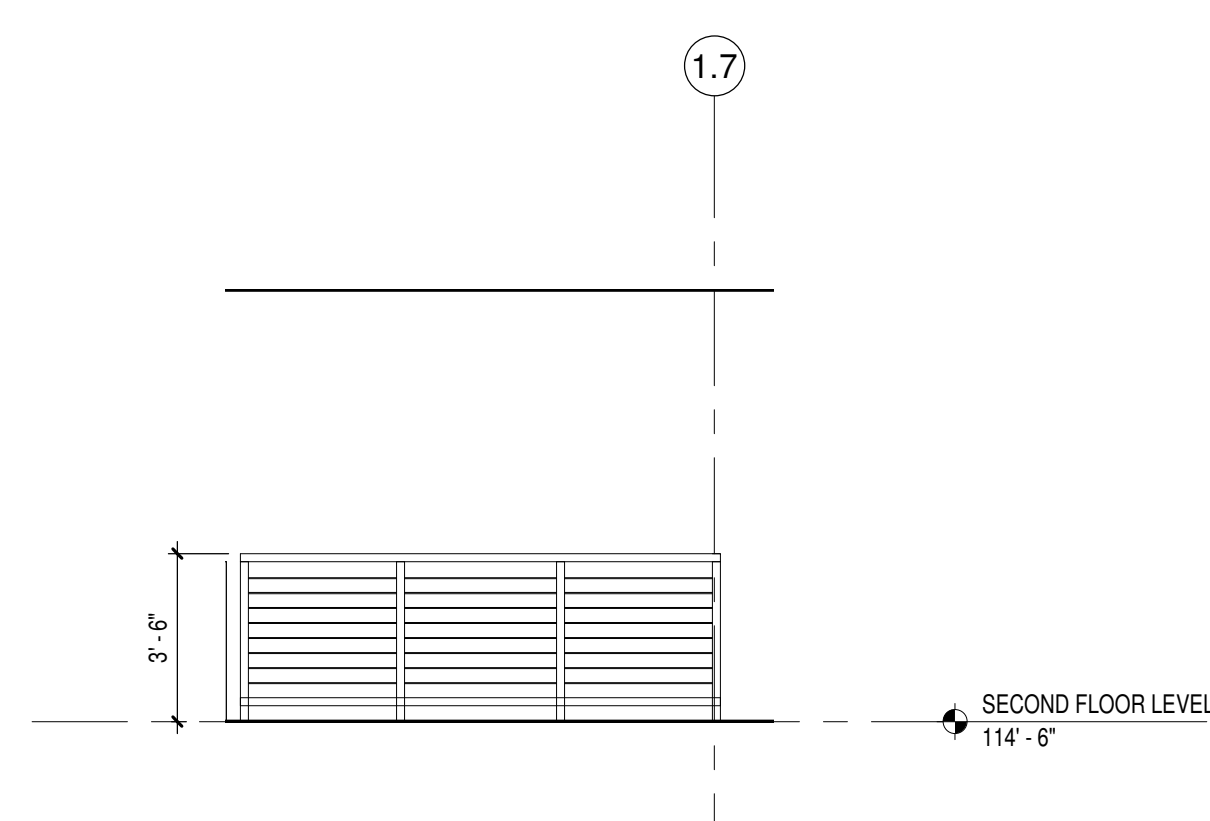

6 UNIT A - RAIL NORTH INTERIOR ELEVATION  
Scale 1/4" = 1'-0"

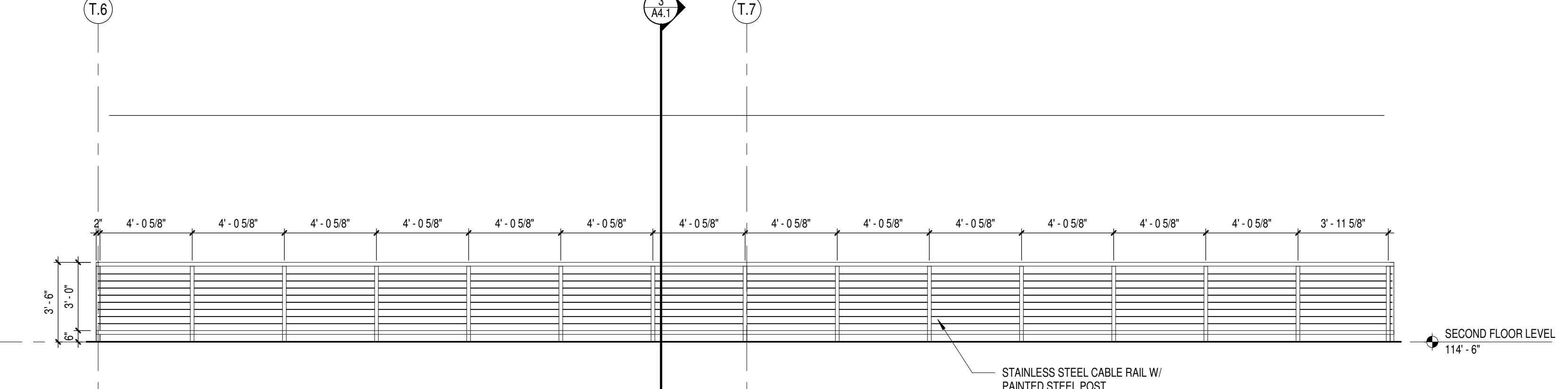

5 UNIT B - B203 INTERIOR ELEVATION  
Scale 1/4" = 1'-0"

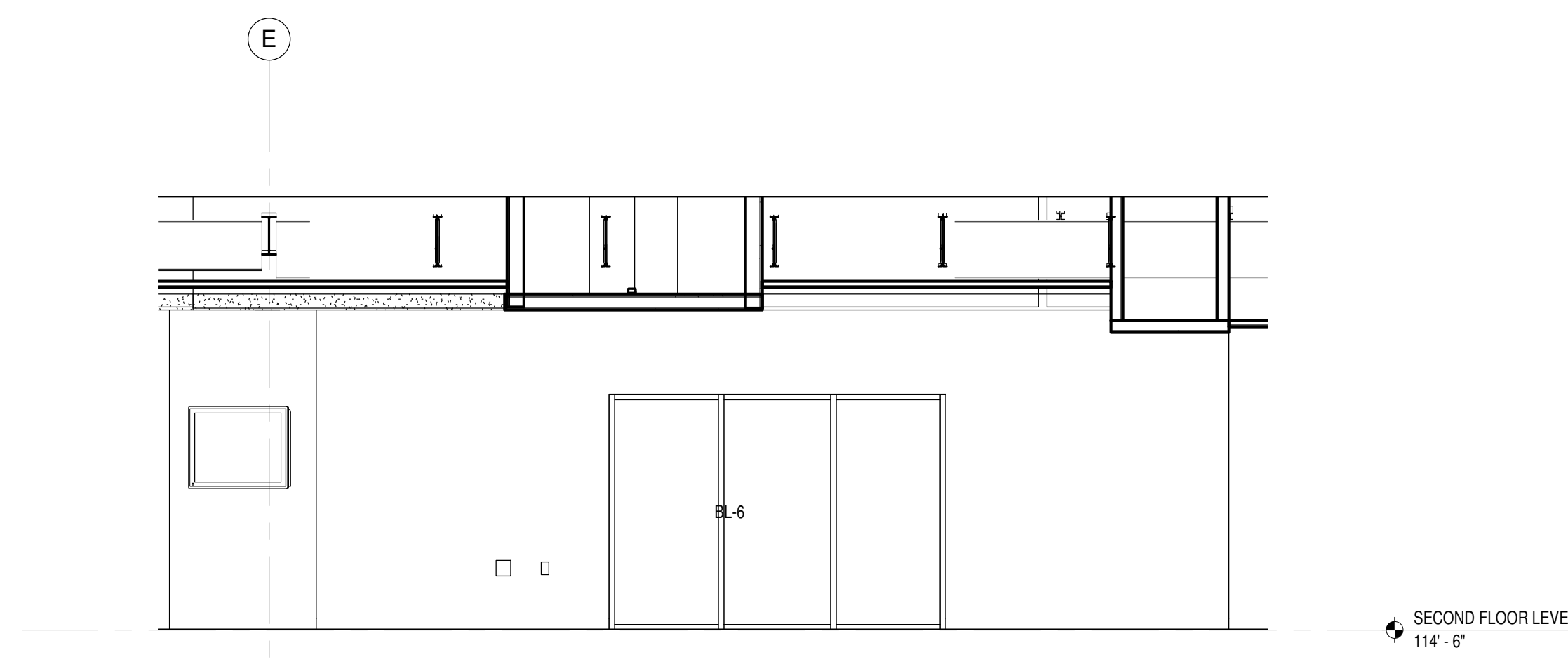

3 UNIT D - COLLABORATION H217 EAST INTERIOR ELEVATION  
Scale 1/4" = 1'-0"

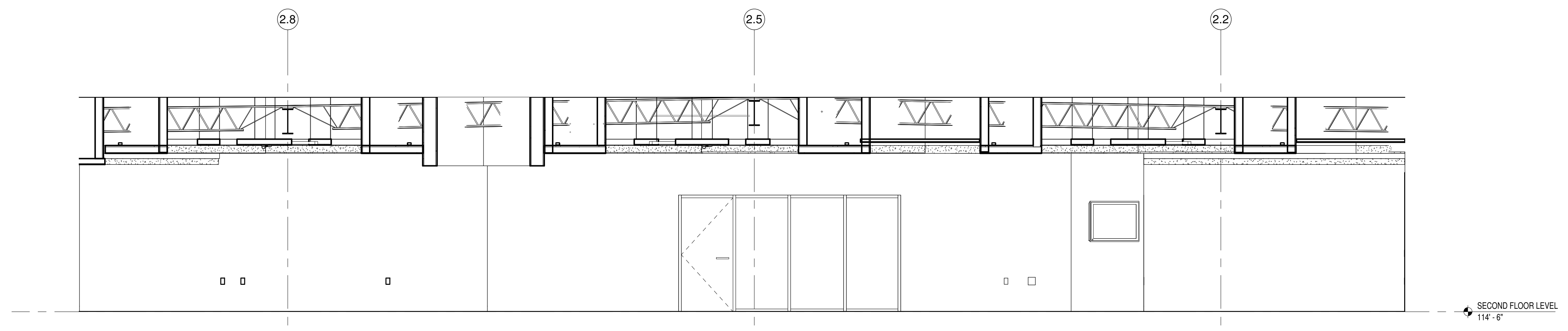

4 UNIT D - COLLABORATION H217 SOUTH INTERIOR ELEVATION  
Scale 1/4" = 1'-0"

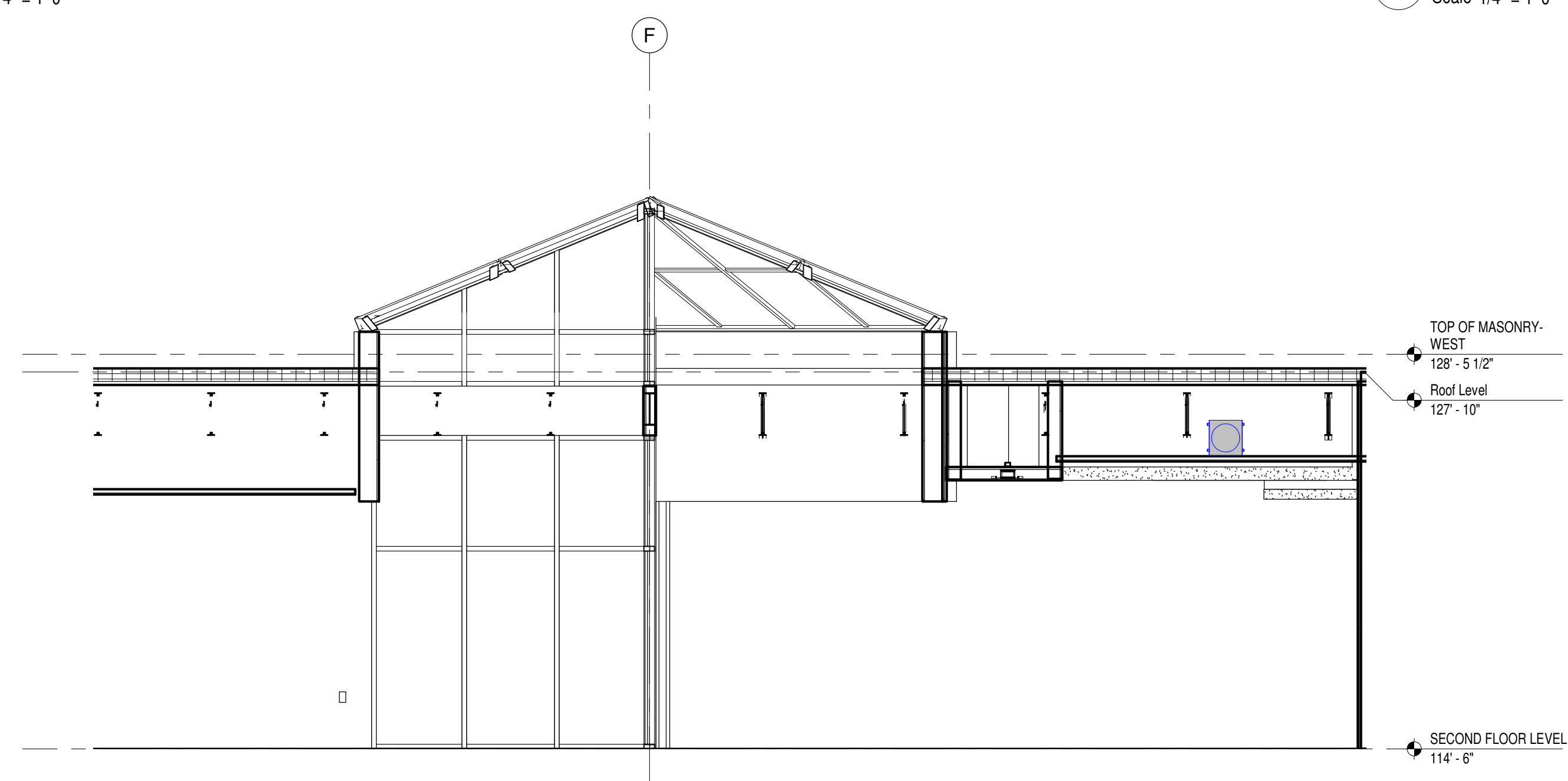

2 UNIT D - CLASSROOM H217.b EAST INTERIOR ELEVATION  
Scale 1/4" = 1'-0"

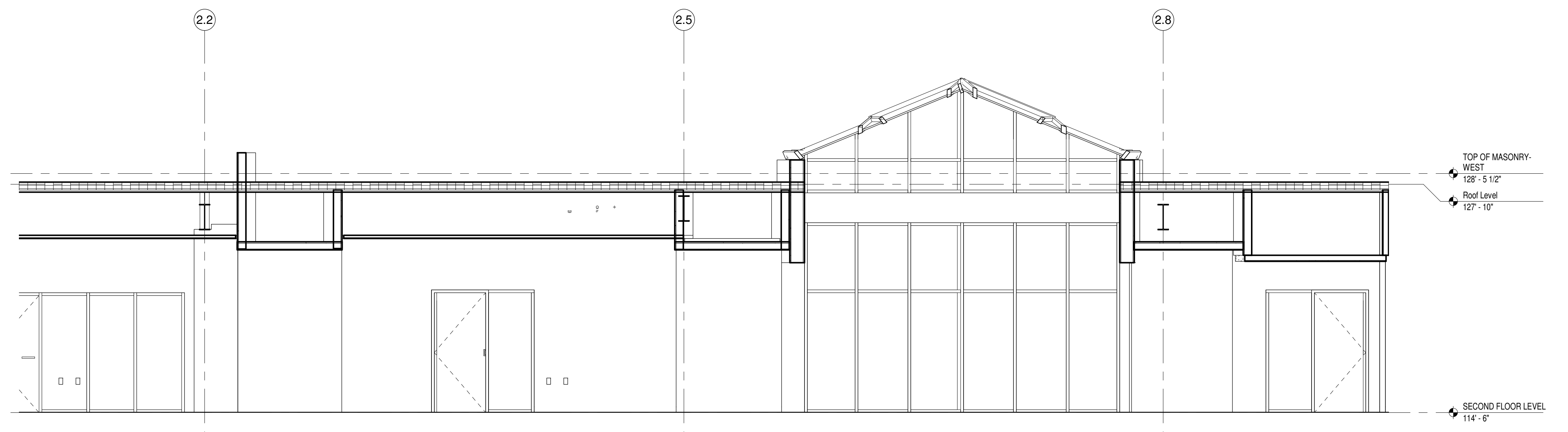

1 UNIT D - COLLABORATION H217 NORTH INTERIOR ELEVATION  
Scale 1/4" = 1'-0"

10/24/2017 4:36:27 PM  
Z:\Projects\259\_Little Chute\_Indiv\bray.rvt



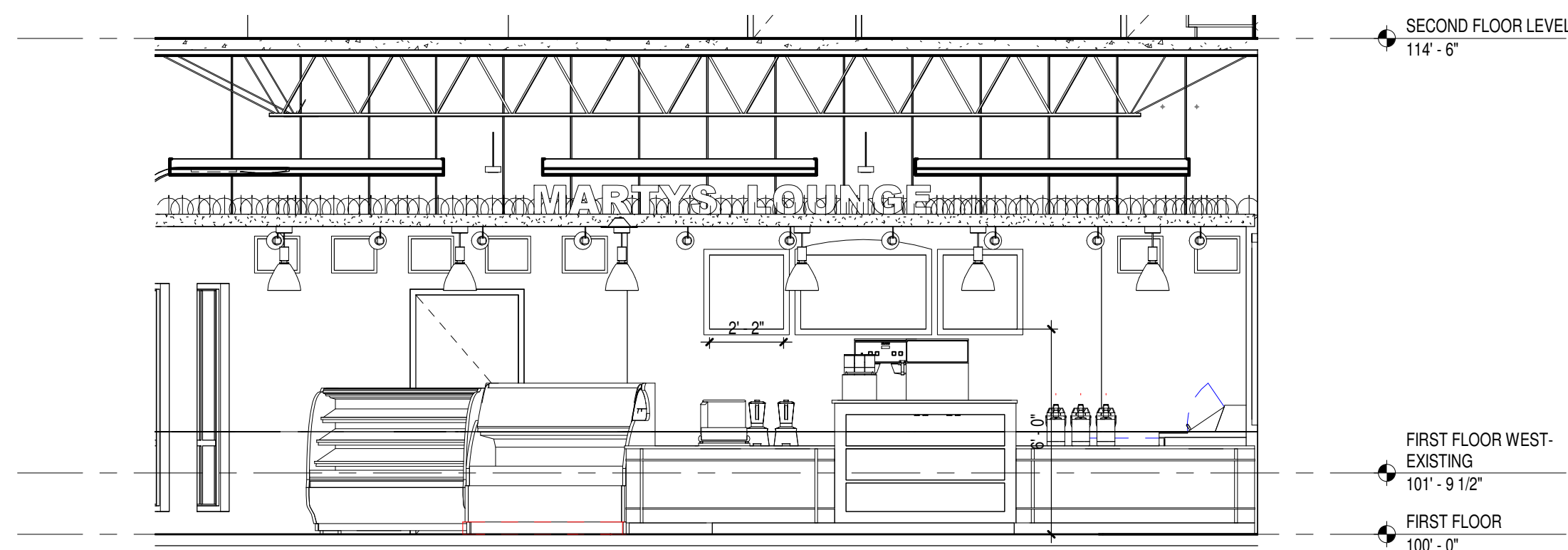

1 UNIT D - CAFE C102 SOUTH ELEVATION  
Scale 1/4" = 1'-0"

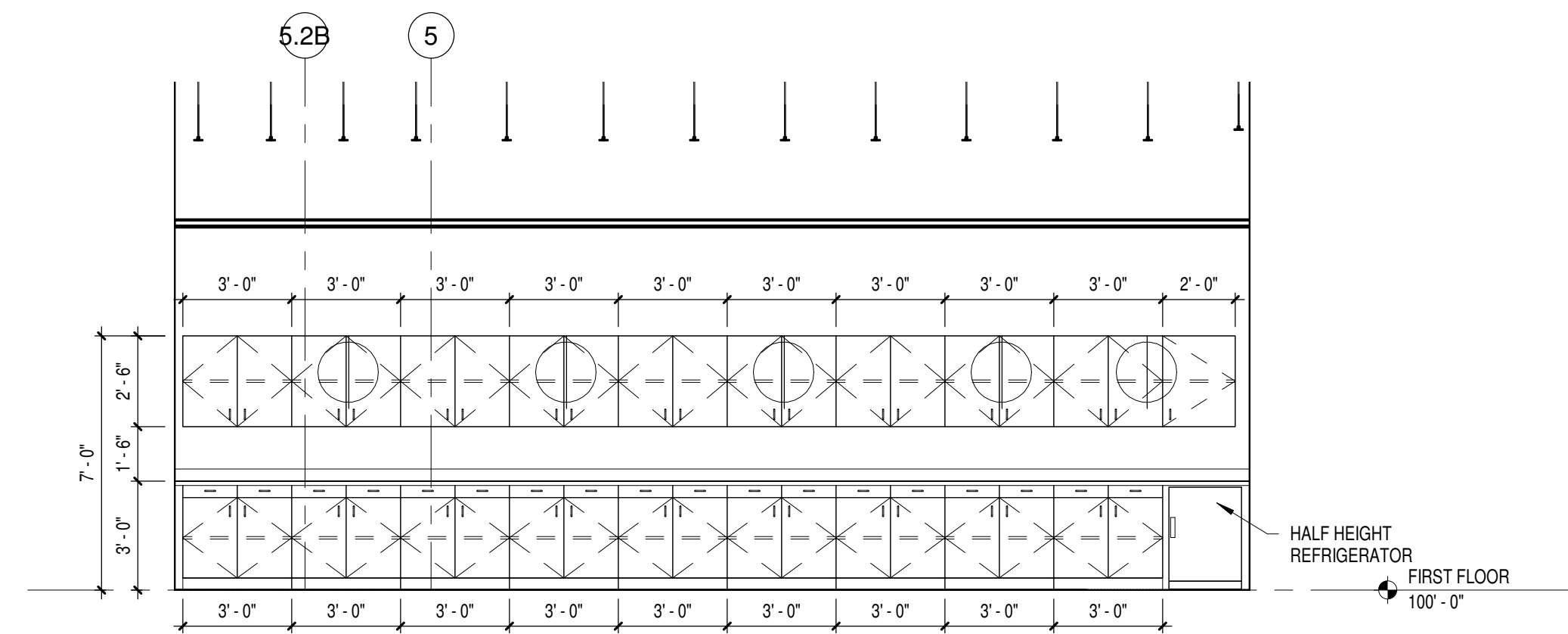

2 UNIT D - P100B SOUTH INTERIOR ELEVATION  
Scale 1/4" = 1'-0"

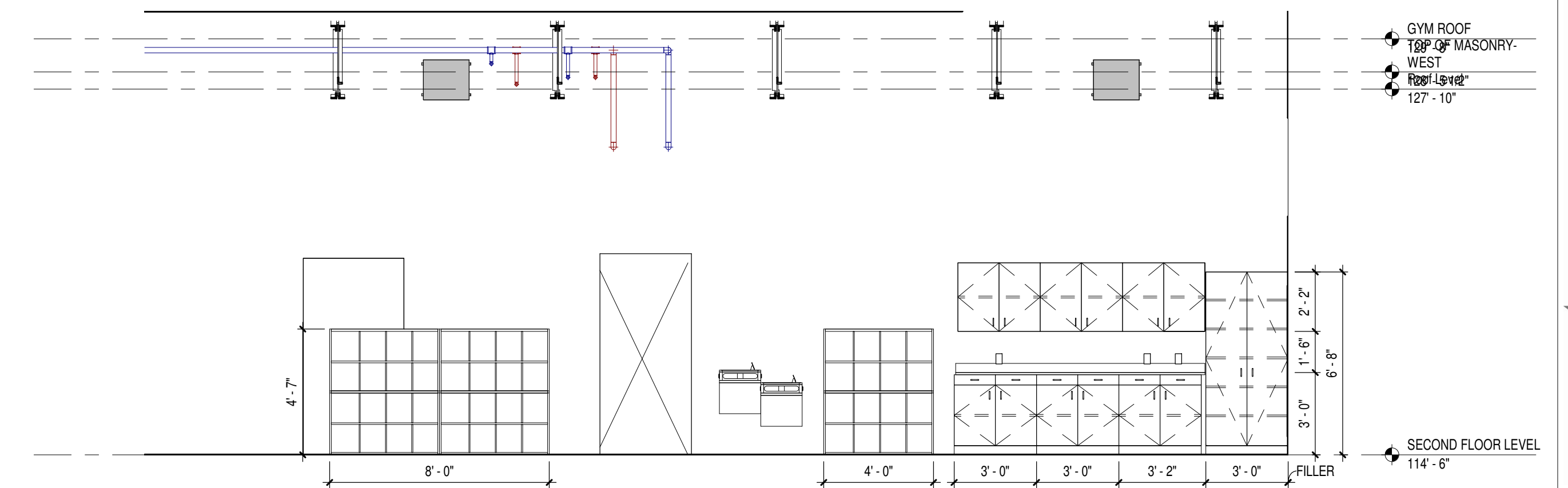

13 UNIT B - F203 NORTHWEST INTERIOR ELEVATION  
Scale 1/4" = 1'-0"

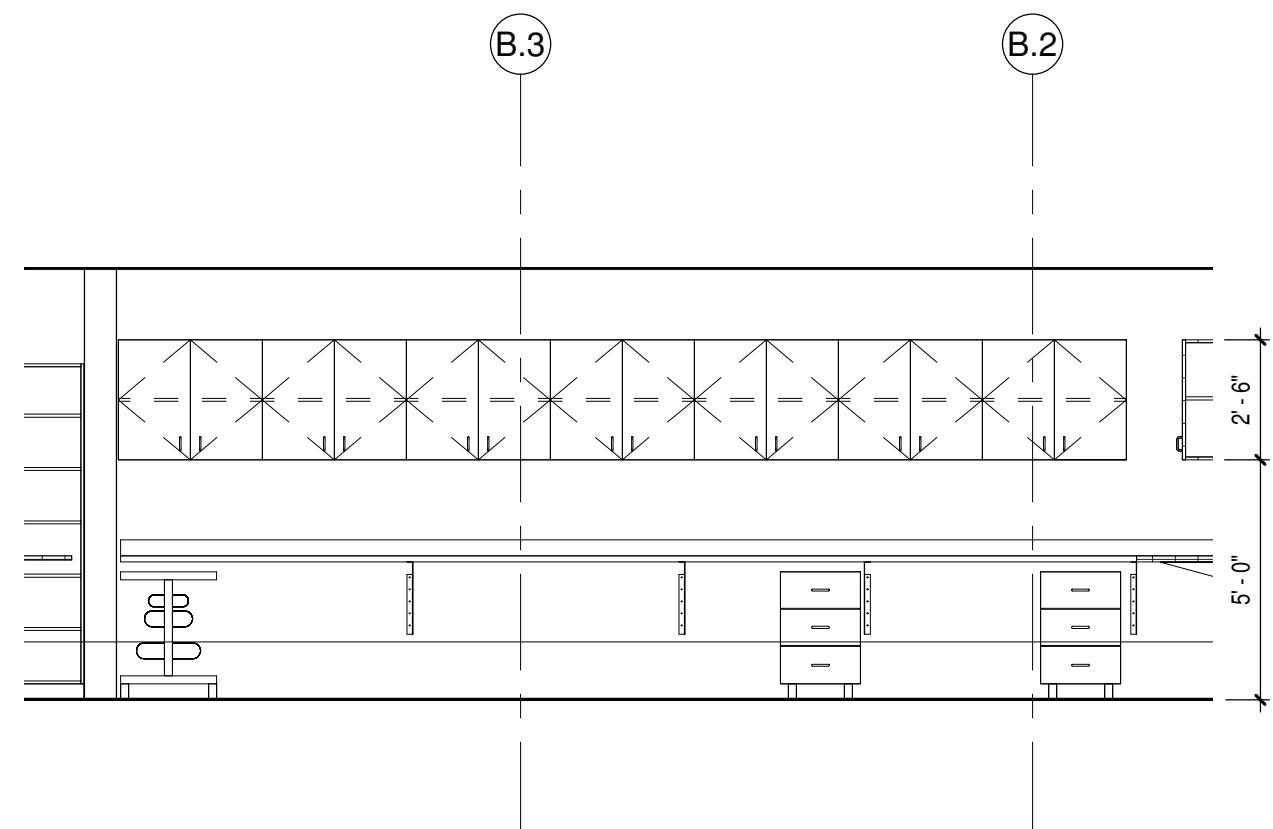

16 UNIT D - STEAM LAB A H120 EAST INT. ELEV.  
Scale 1/4" = 1'-0"

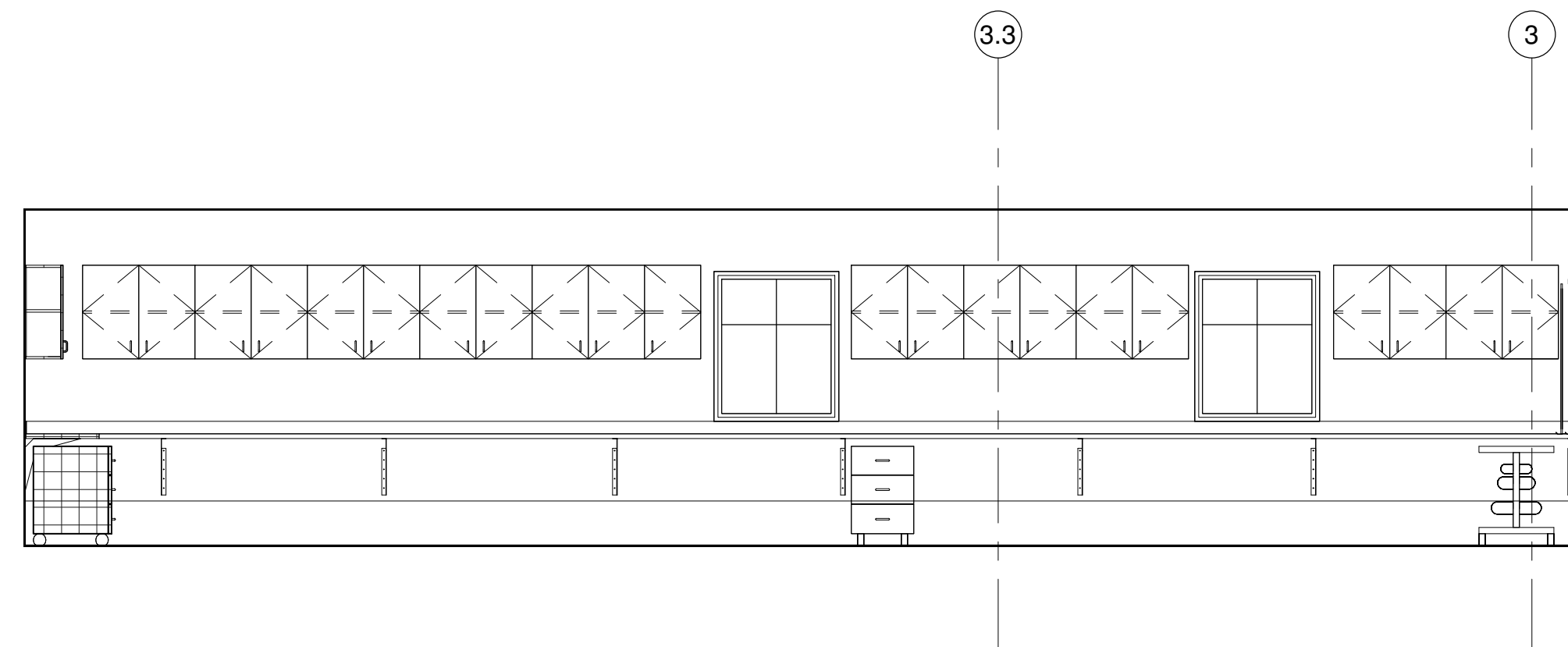

17 UNIT D - STEAM LAB A H120 SOUTH INTERIOR ELEVATION  
Scale 1/4" = 1'-0"

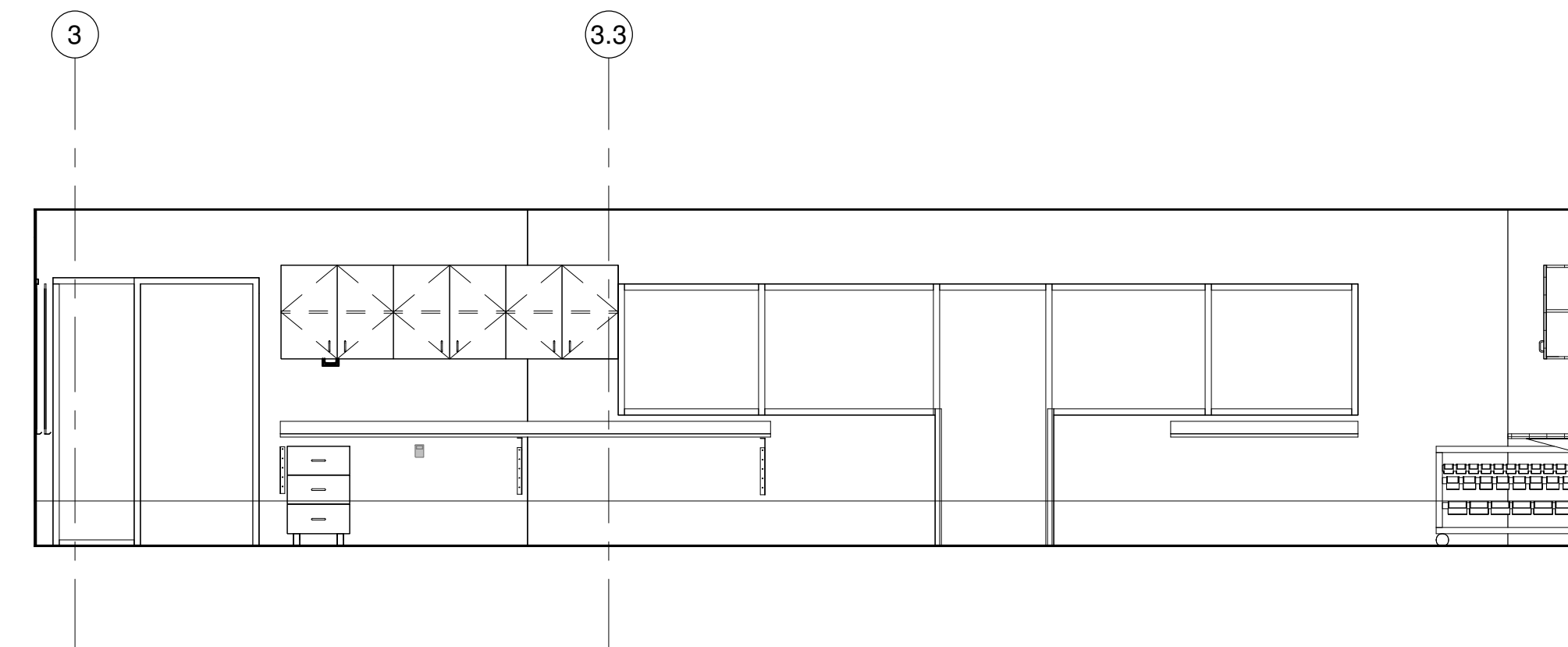

8 UNIT D - STEAM LAB A H120 NORTH INTERIOR ELEVATION  
Scale 1/4" = 1'-0"

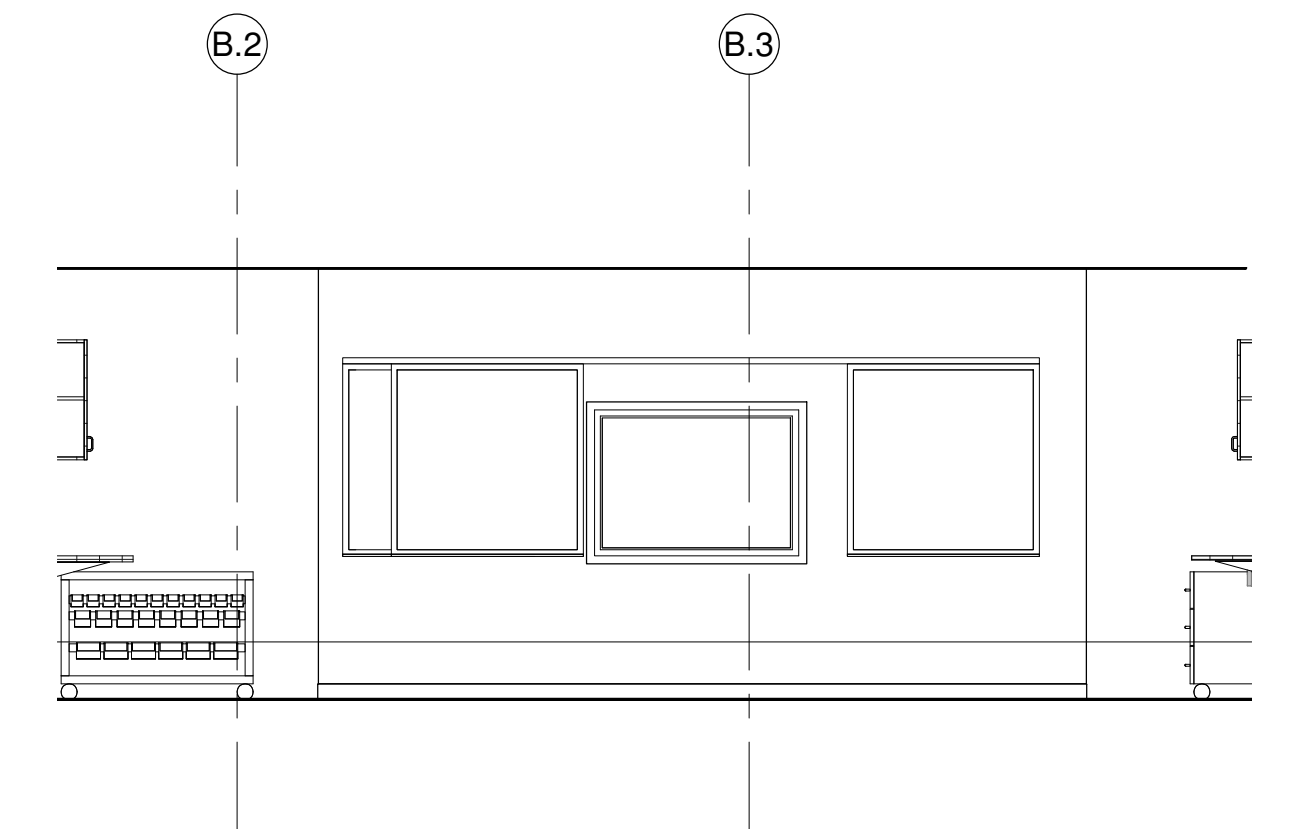

10 UNIT D - STEAM LAB A H120 WEST INT. ELEV.  
Scale 1/4" = 1'-0"

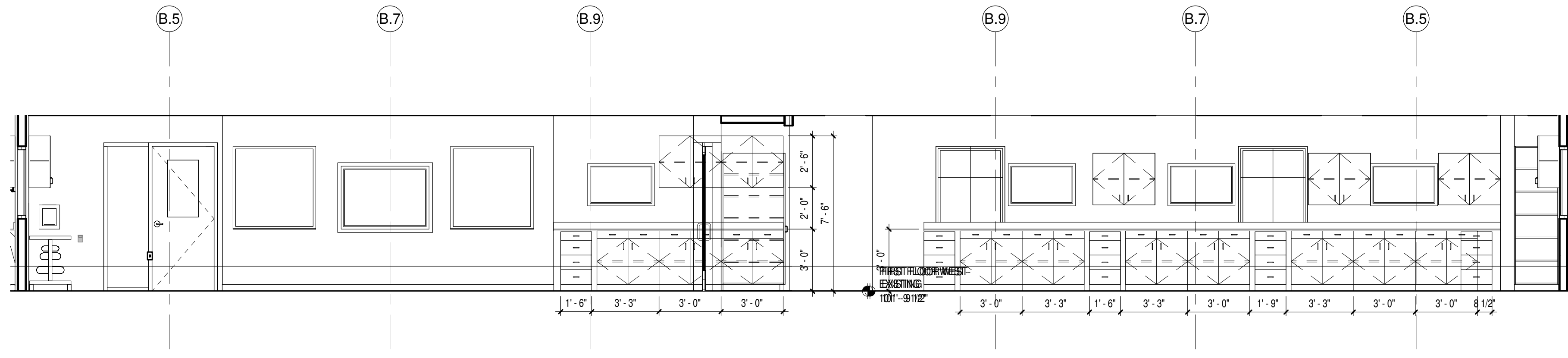

14 UNIT D - STEAM LAB B H121 WEST INTERIOR ELEVATION  
Scale 1/4" = 1'-0"

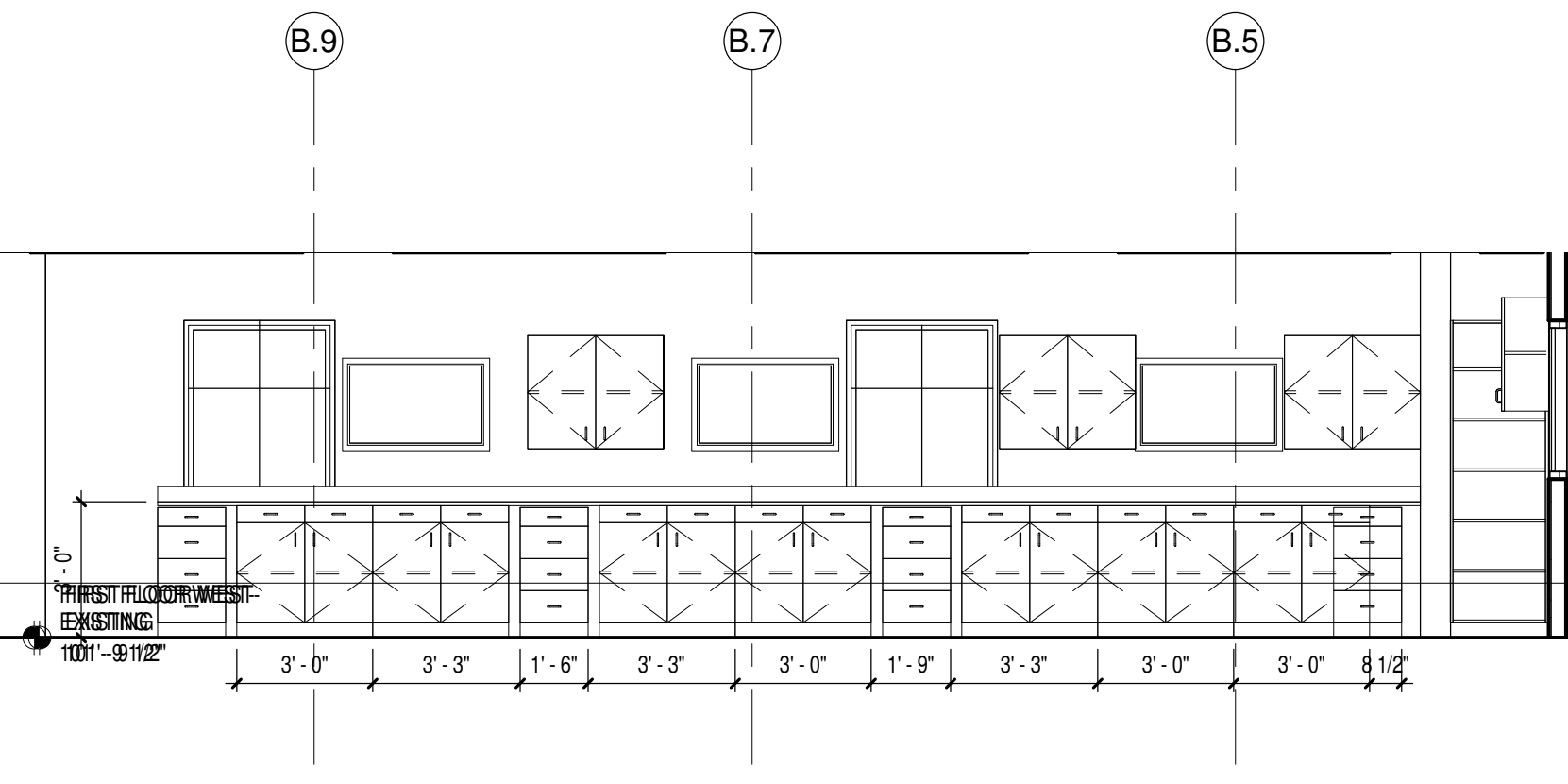

15 UNIT D - STEAM LAB B H121 EAST INTERIOR ELEVATION  
Scale 1/4" = 1'-0"

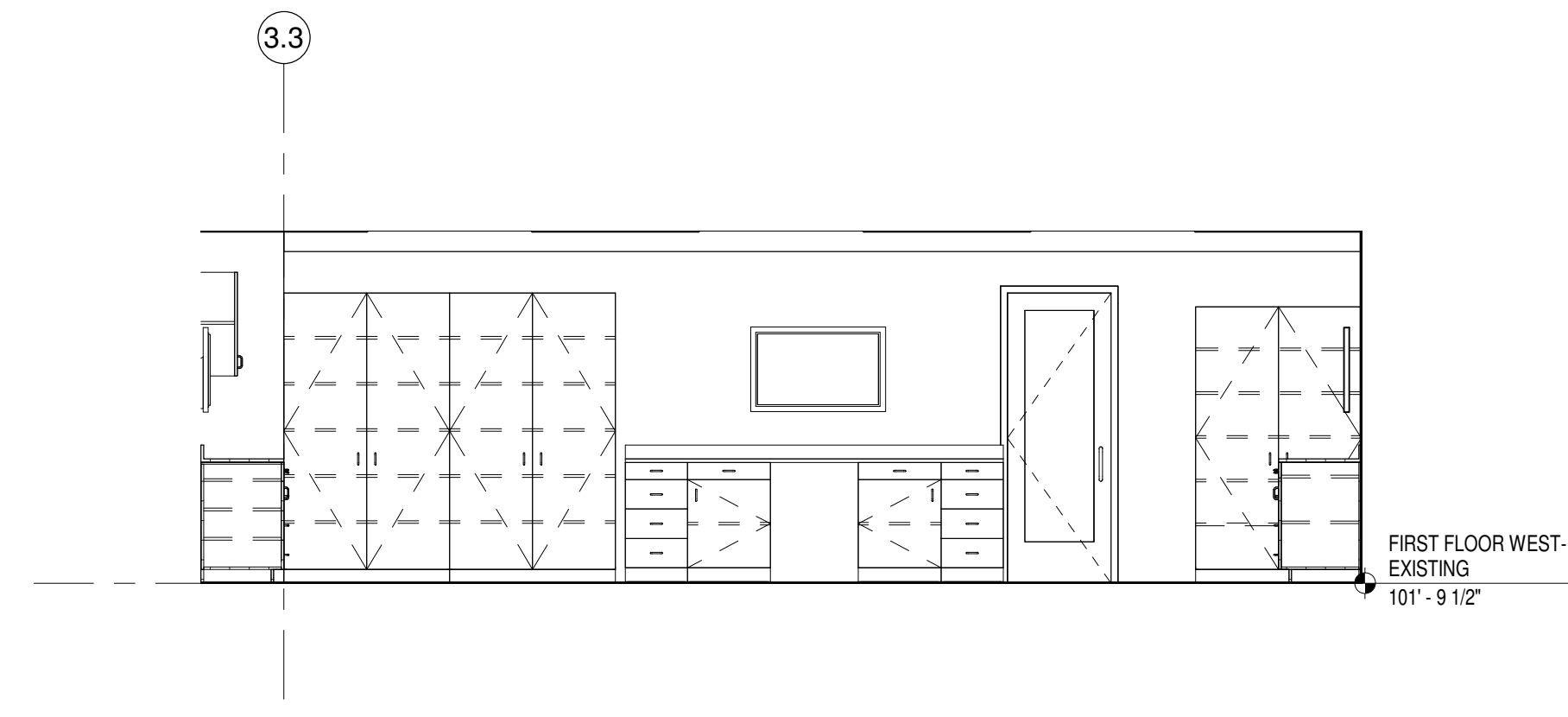

19 UNIT D - STEAM LAB B H121 NORTH INTERIOR ELEVATION  
Scale 1/4" = 1'-0"

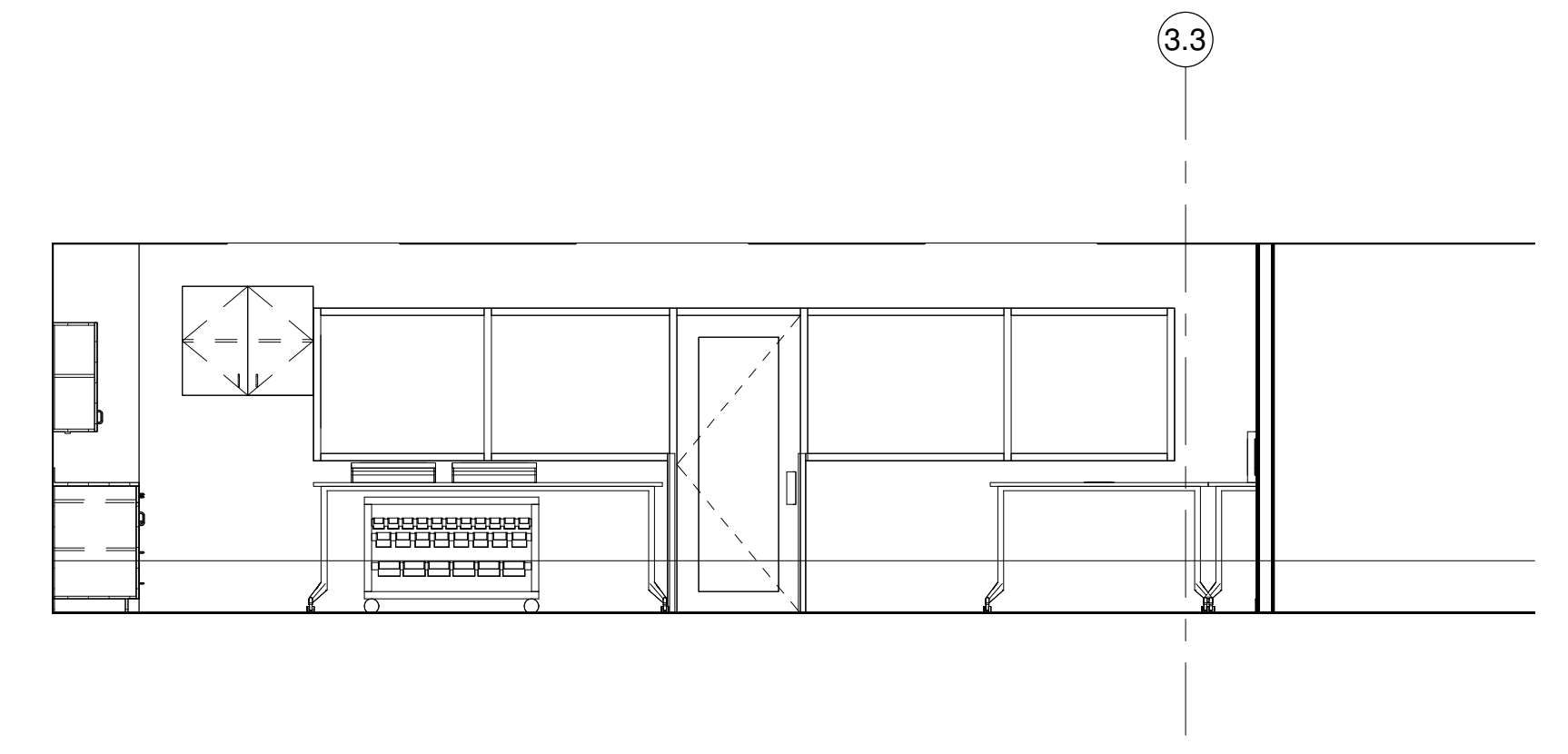

9 UNIT D - STEAM LAB B H121 SOUTH INTERIOR ELEVATION  
Scale 1/4" = 1'-0"

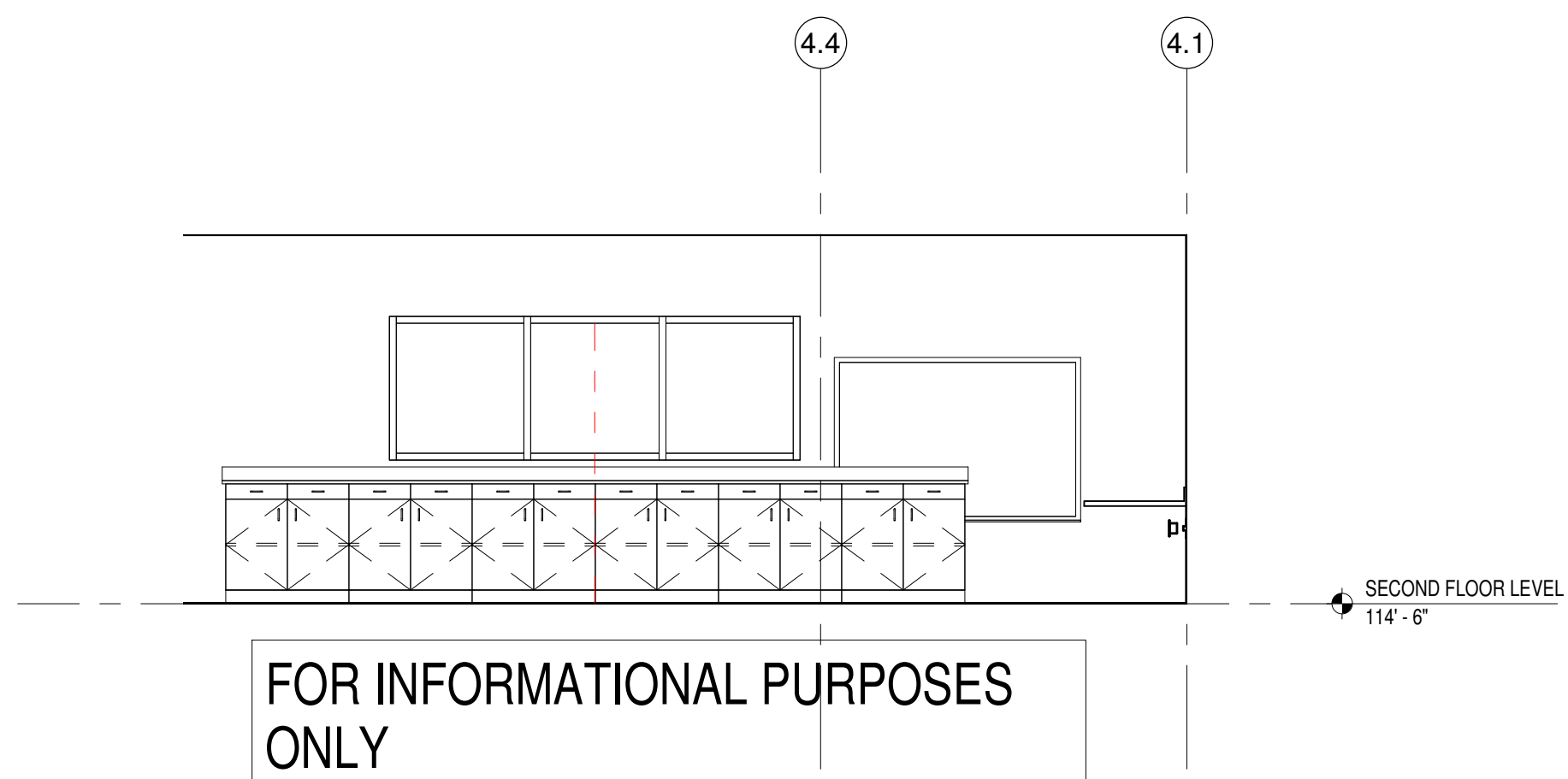

7 UNIT D - COLLABORATION H257 SOUTH INTERIOR ELEVATION  
Scale 1/4" = 1'-0"

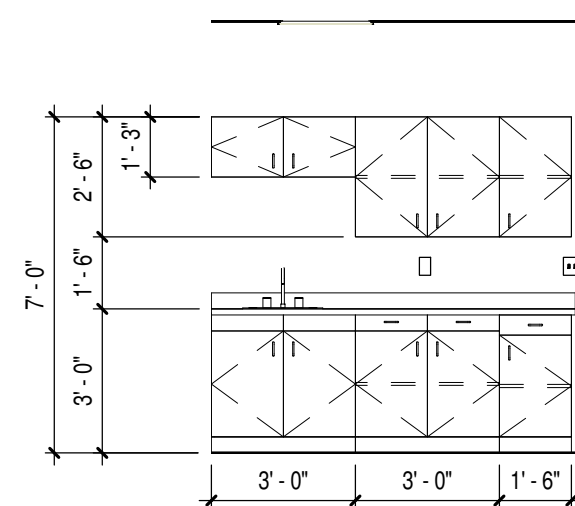

3 UNIT E - M103 NORTH INT. ELEV.  
Scale 1/4" = 1'-0"

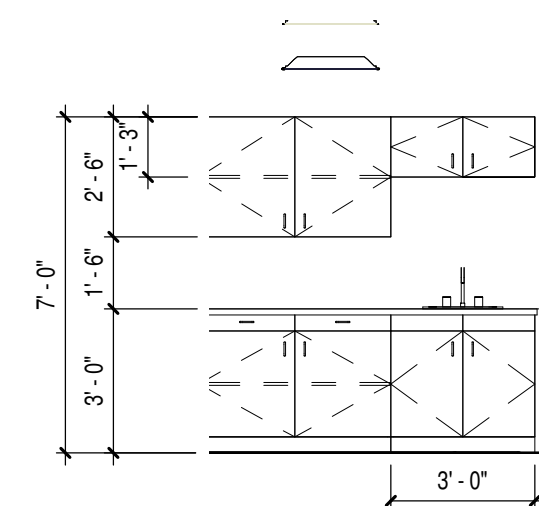

4 UNIT E - M104C EAST INT. ELEV.  
Scale 1/4" = 1'-0"

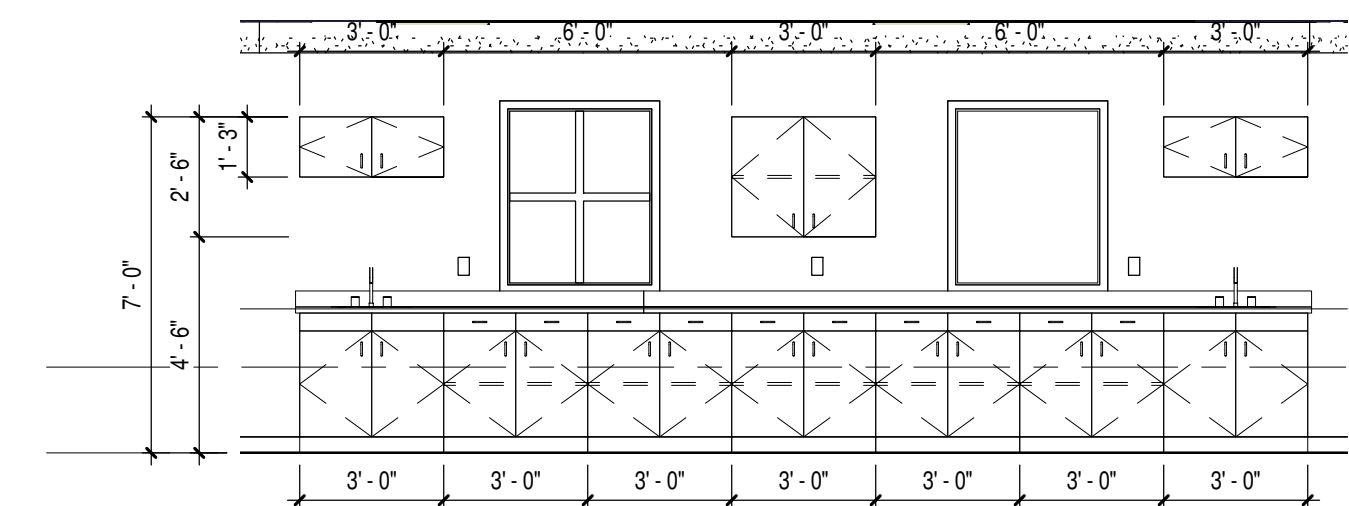

5 UNIT E - M106 SOUTHWEST INTERIOR ELEVATION  
Scale 1/4" = 1'-0"

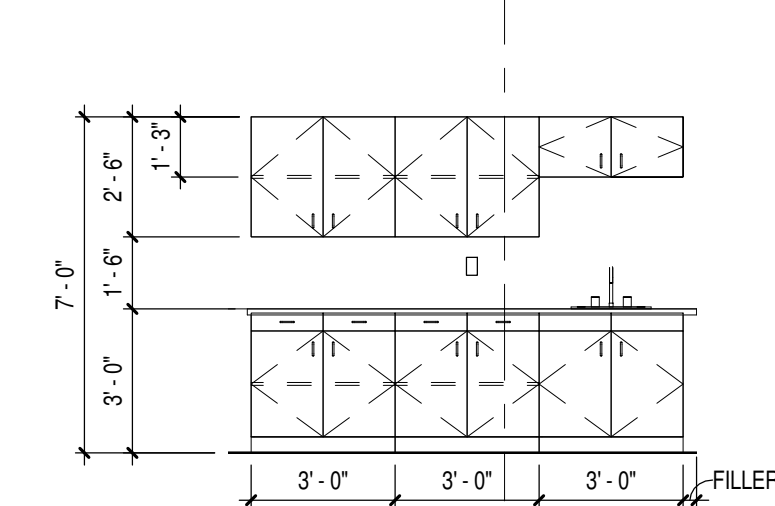

6 UNIT E - M112 NORTH INT. ELEV.  
Scale 1/4" = 1'-0"

10/24/2017 4:36:38 PM  
Z:\Projects\3294\_Little Chute\_Midway\bray.rvt



FOR INFORMATIONAL PURPOSES ONLY

FOR INFORMATIONAL PURPOSES ONLY

FOR INFORMATIONAL PURPOSES ONLY

FOR INFORMATIONAL PURPOSES ONLY

FOR INFORMATIONAL PURPOSES ONLY

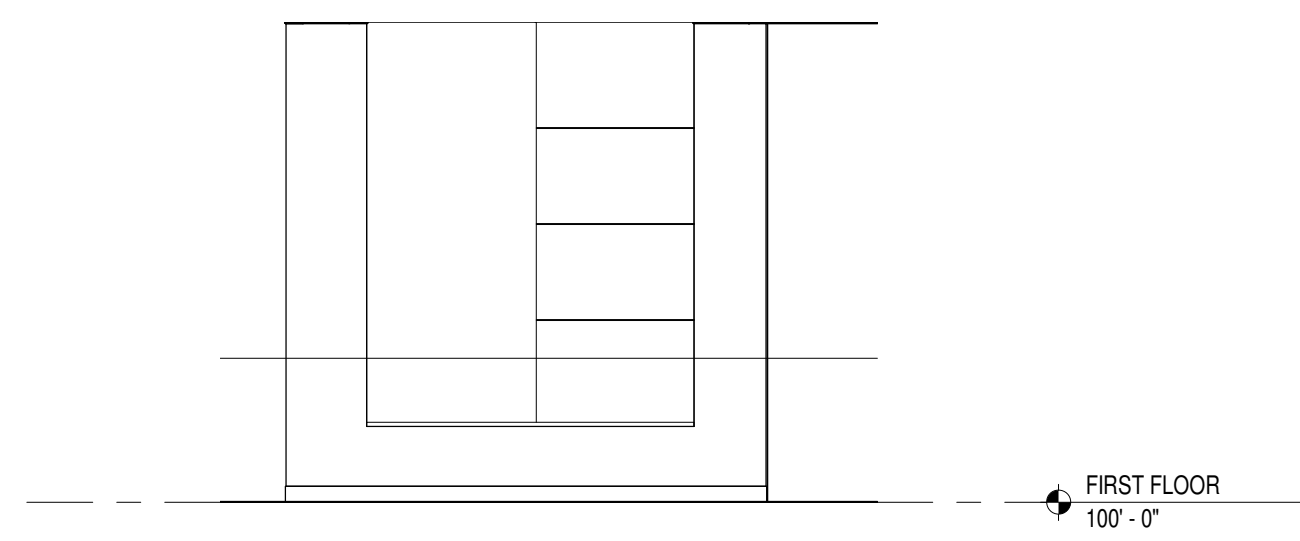

2 TYPICAL DISPLAY CASE ELEVATION  
Scale 1/4" = 1'-0"

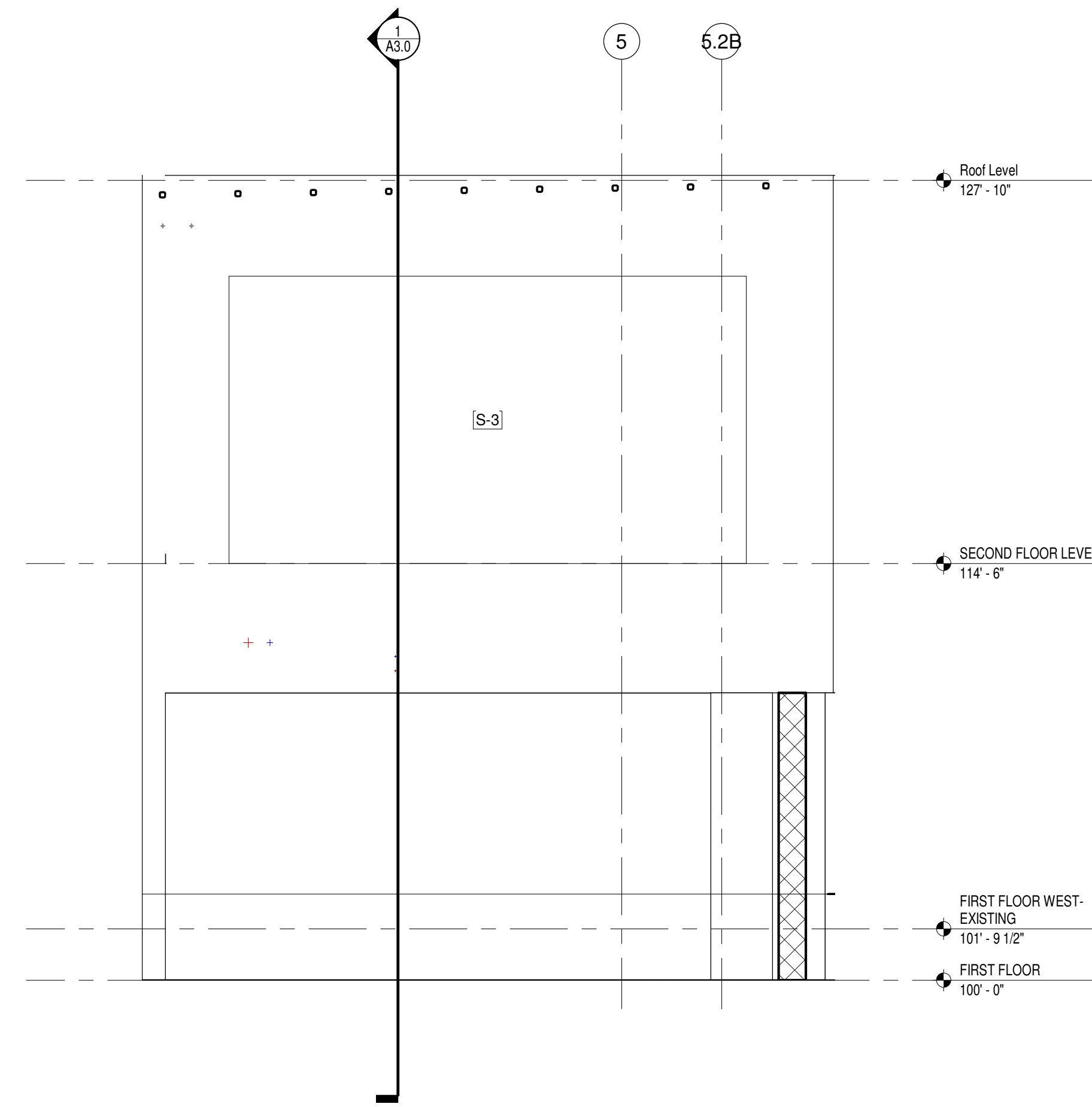

7 UNIT B - WALL MOUNTED SIGNAGE INTERIOR ELEVATION  
Scale 1/4" = 1'-0"

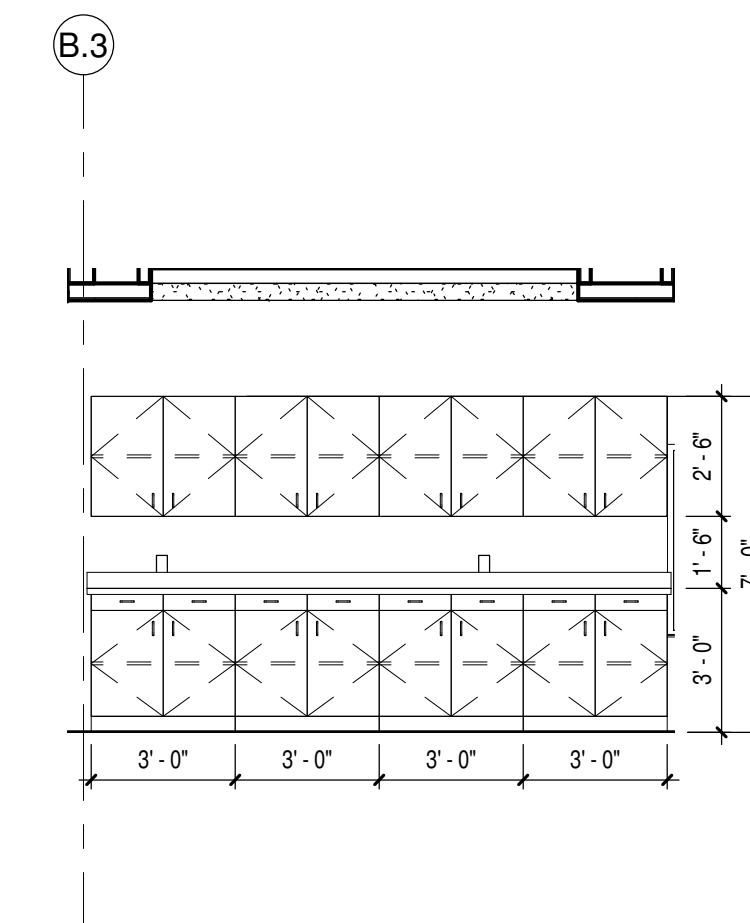

3 UNIT E - M216 EAST INT. ELEV.  
Scale 1/4" = 1'-0"

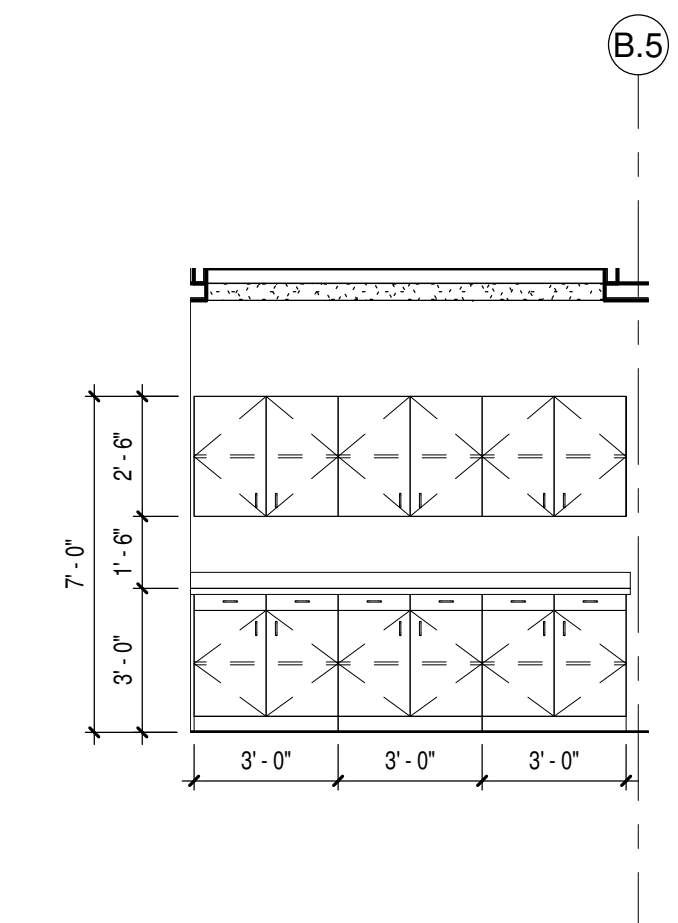

1 UNIT E - M226 EAST INT. ELEV.  
Scale 1/4" = 1'-0"

**bray architects**  
solid foundation. forward thinking.

Office Locations:

**Milwaukee**  
829 S. 1st Street  
Milwaukee, Wisconsin 53204  
T: 414.226.0200

**Sheboygan**  
1227A North 8th Street  
PO Box 955  
Sheboygan, Wisconsin  
53082  
T: 920.459.4200  
[www.brayarch.com](http://www.brayarch.com)

Project Title:  
**ADDITION AND RENOVATION TO  
LITTLE CHUTE HIGH/MIDDLE/INTERMEDIATE  
SCHOOL**  
Little Chute Area School District  
1402 Freedom Rd Little Chute, WI 54140

REVISIONS:

DATE	DESCRIPTION

**NOT FOR  
CONSTRUCTION**

Project Number:  
**3294**

Issued For:  
**90% PROGRESS  
SET**

Sheet Title:  
**INTERIOR  
ELEVATIONS**

Sheet Number:  
**A7.3**



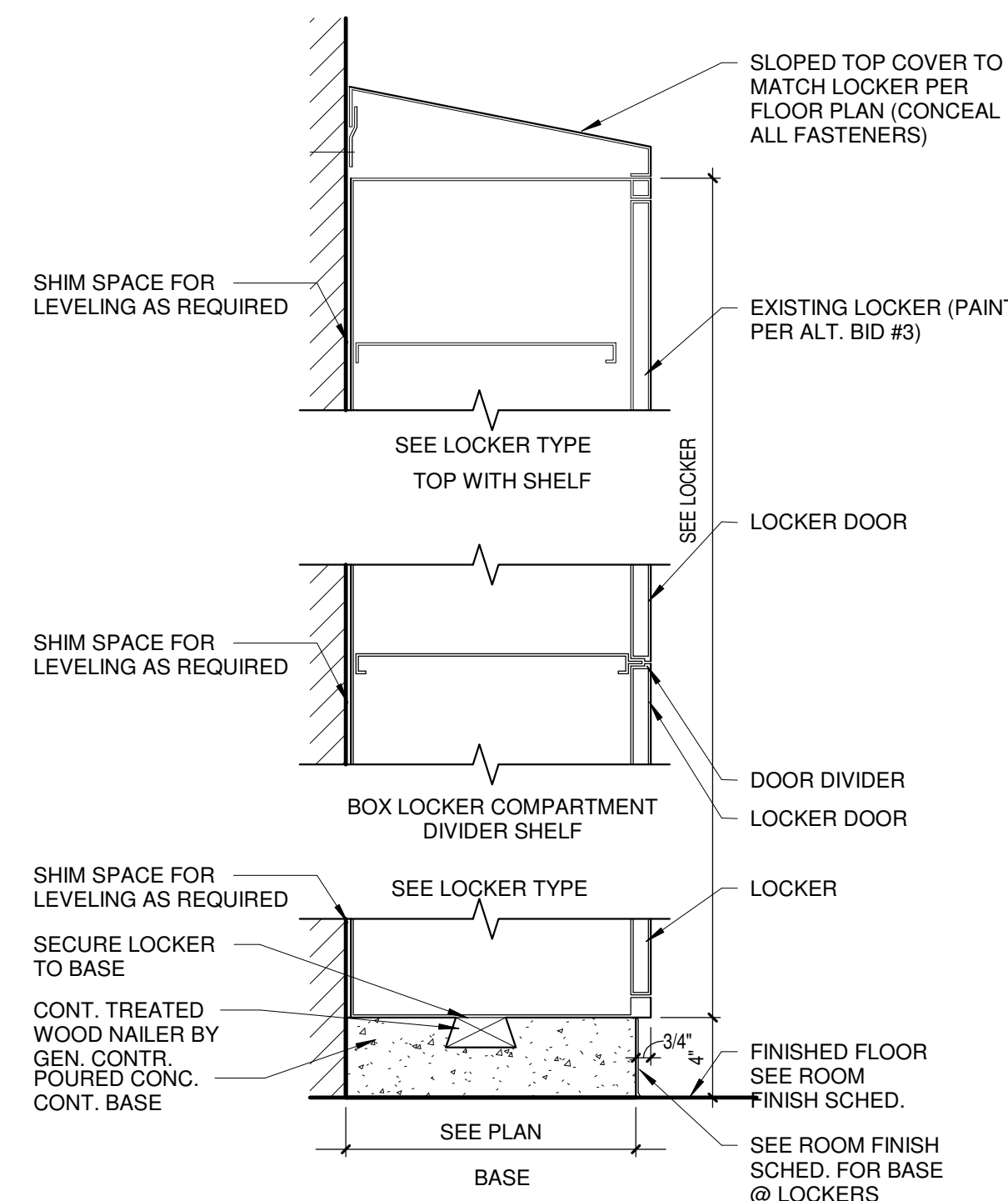

8 Locker Section  
Scale 1 1/2" = 1'-0"

FOR INFORMATIONAL PURPOSES ONLY

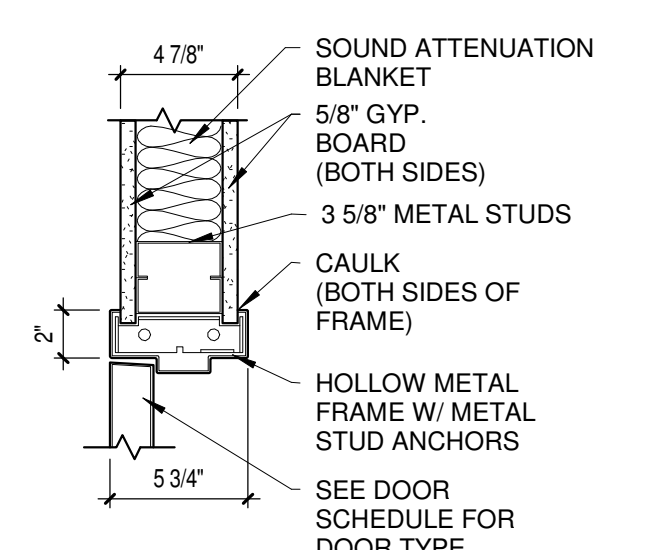

7 Int. HM Jamb  
Scale 1 1/2" = 1'-0"

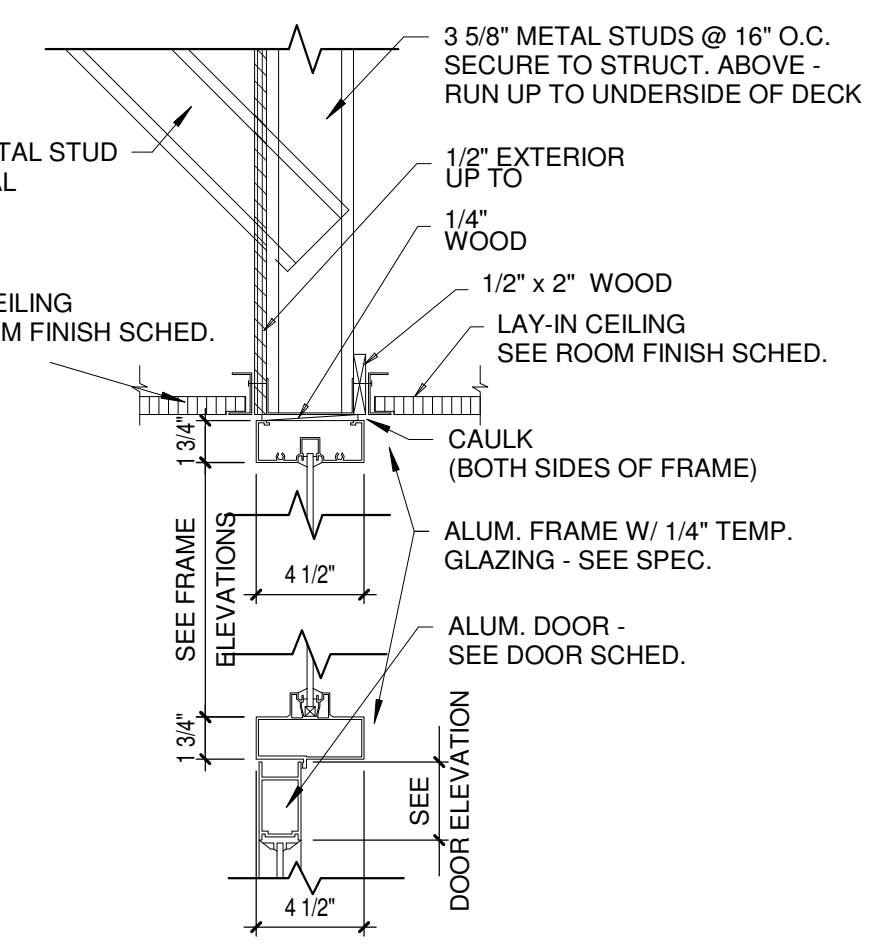

6 Head Detail  
Scale 1 1/2" = 1'-0"

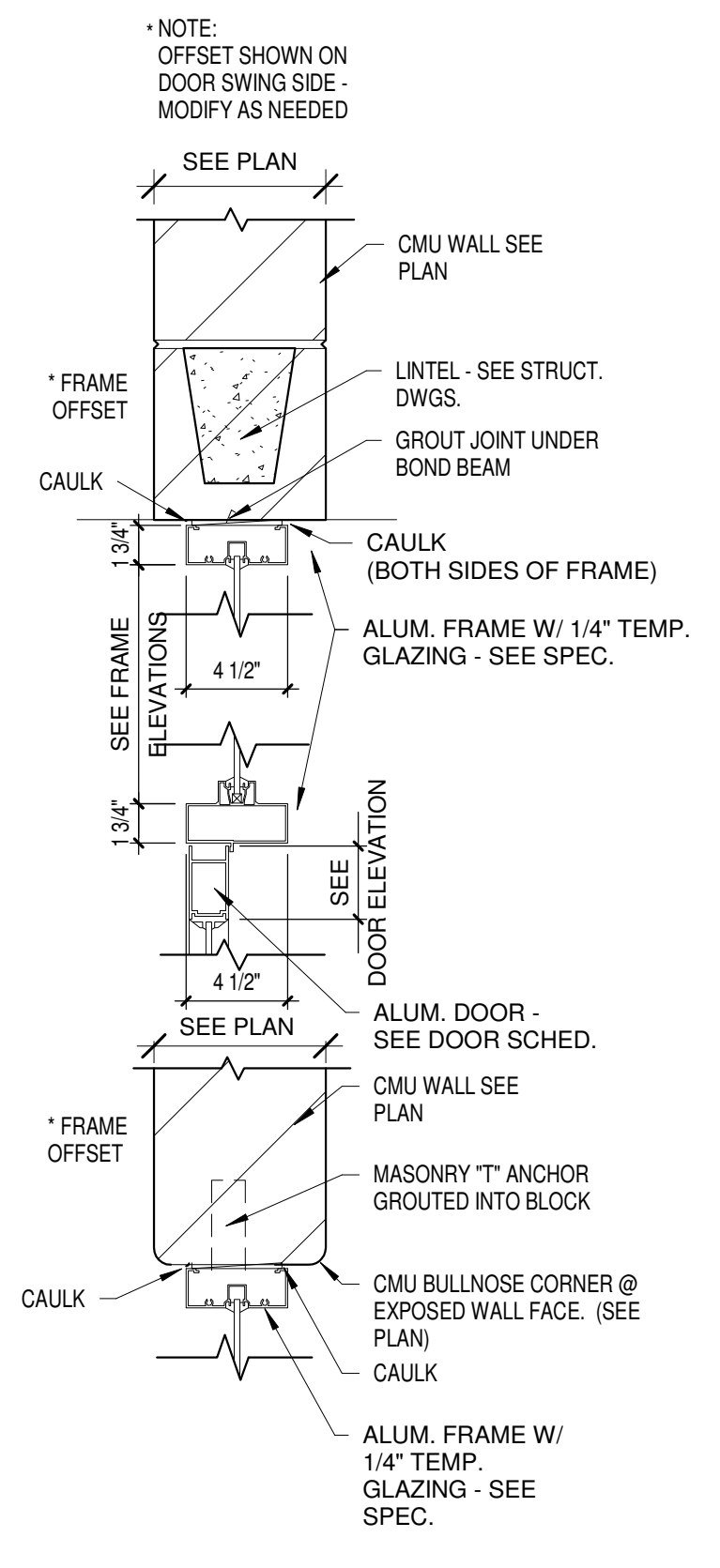

JAMB DETAIL  
5 Head/Jamb @ CMU  
Scale 1 1/2" = 1'-0"

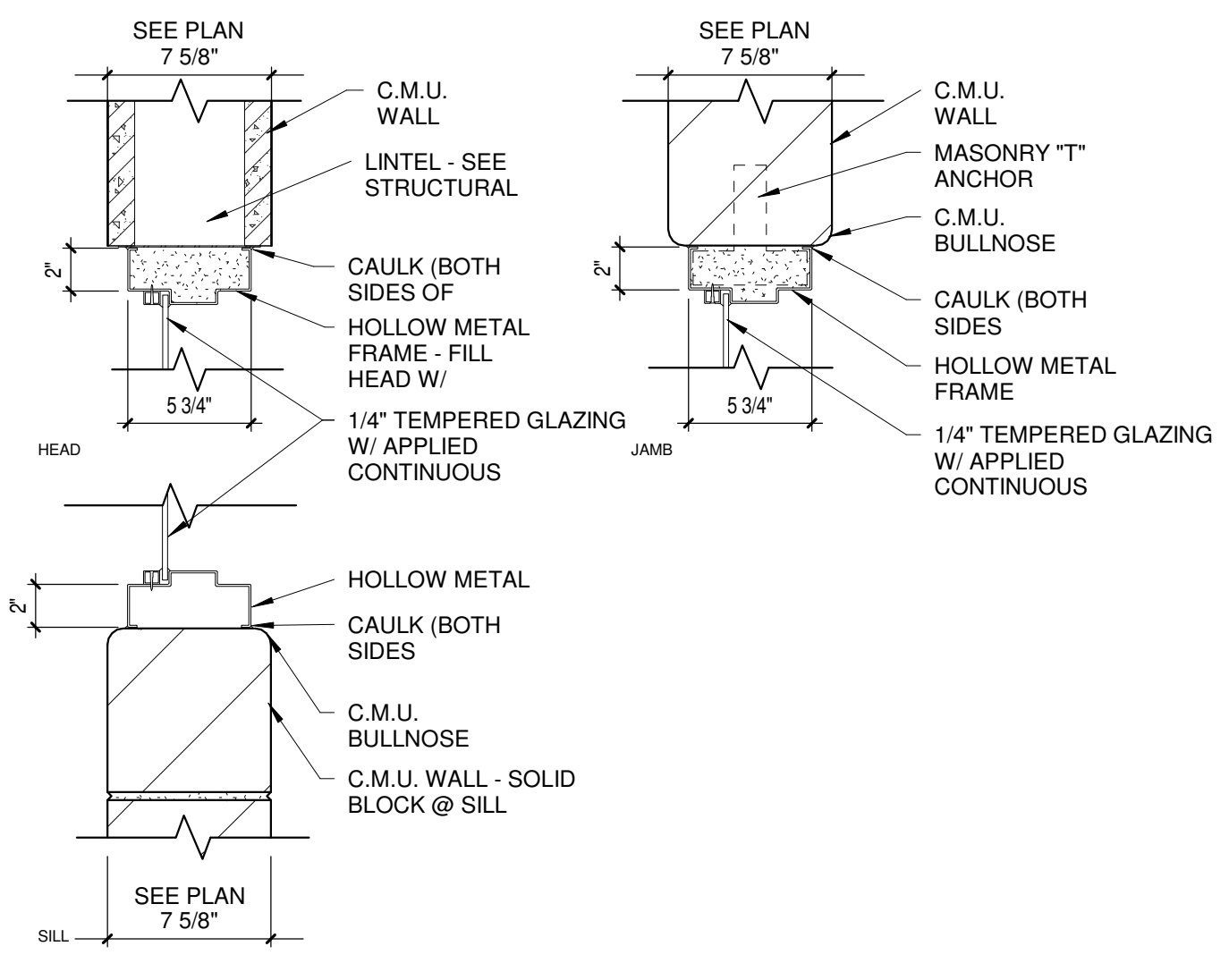

5 Borrowed Lite Details  
Scale 1 1/2" = 1'-0"

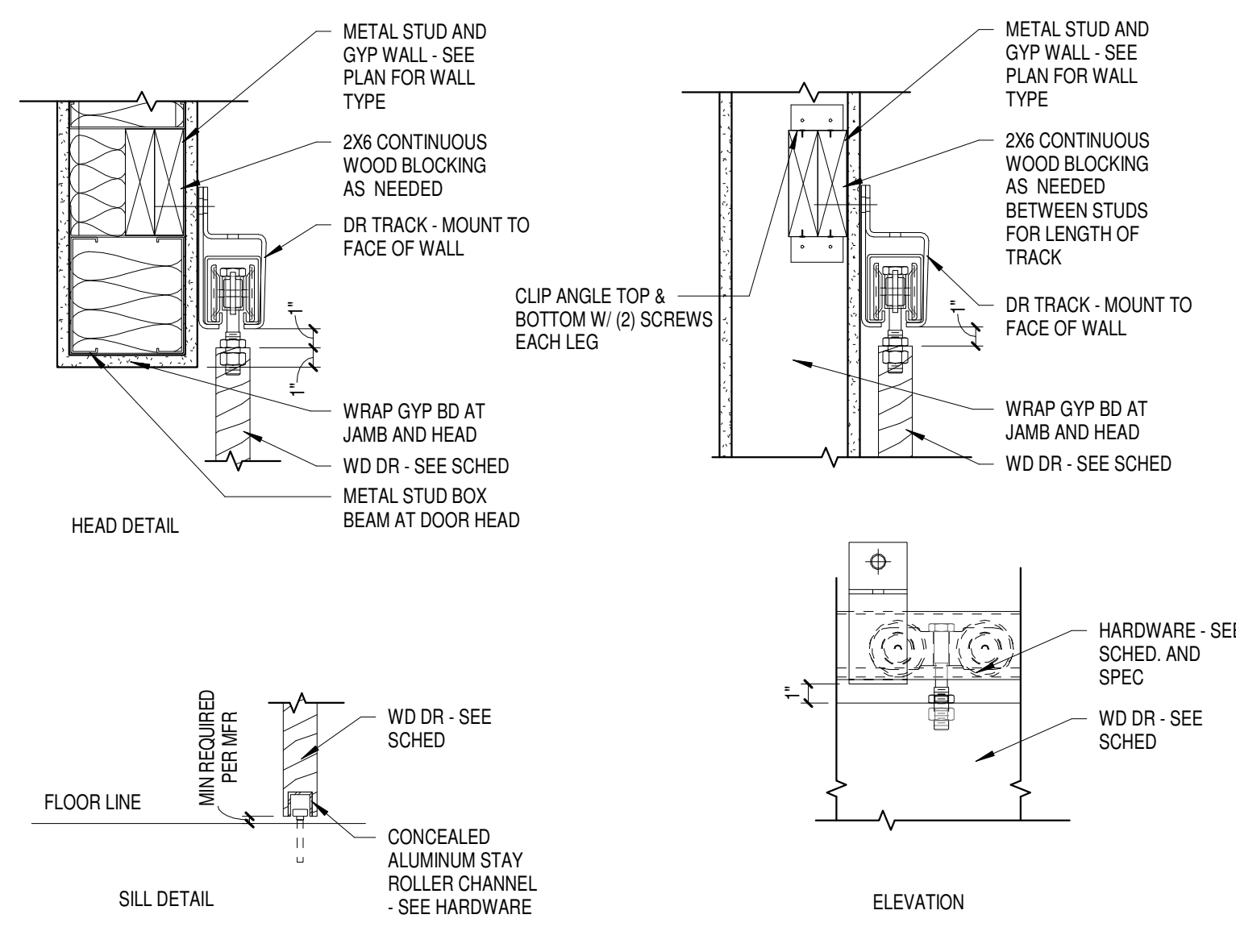

1 SLIDING DOOR - HEAD, JAMB, AND ELEVATION  
Scale 1 1/2" = 1'-0"

DOOR NO.	DOOR			FRAME			RATING	HARDWARE GROUP	Comments	
	WIDTH	HEIGHT	TYPE	MATERIAL	FINISH	HEAD				JAMB
B100	3' - 4"	6' - 10"	F	AL	CLR. ANDZ.	2/A8.1	2/A8.1		AL-6	CENTER MULLION, COLOR CHAMPAGNE
B100A (2)	3' - 4"	7' - 0"	F	AL	CLR. ANDZ.	2/A8.1	2/A8.1		AL-3	AUTOMATIC OPENER W/ CENTER MULLION, COLOR- CHAMPAGNE
B100B (2)	3' - 4"	7' - 0"	F	AL	CLR. ANDZ.	2/A8.1	2/A8.1		AL-4	CENTER MULLION, COLOR CHAMPAGNE - LEFT REVERSE LEAF DEAD STOP AT 90 DEG.
B100C (2)	3' - 4"	7' - 0"	F	AL	CW-7	2/A8.1	2/A8.1		AL-1	AUTOMATIC OPENER W/ CENTER MULLION- COLOR- BLUE
B100D (2)	3' - 4"	7' - 0"	F	AL	CW-7	2/A8.1	2/A8.1		AL-2	CENTER MULLION- COLOR- BLUE
B100G	3' - 4"	7' - 0"	F	AL	SF-2	2/A8.1	2/A8.1		AL-5	CENTER MULLION, COLOR CHAMPAGNE
B101 (2)	3' - 4"	7' - 0"	F	AL	SF-4	2/A8.1	2/A8.1		AL-5A	CENTER MULLION, COLOR CHAMPAGNE
B102B	3' - 0"	7' - 0"	AL	AL	SF-5	2/A8.1	2/A8.1		AL-7	CENTER MULLION, COLOR CHAMPAGNE
B200	3' - 0"	7' - 2"	F	AL	SF-12	2/A8.1	2/A8.1	1.5 hr	AL-10	COLOR CHAMPAGNE
B200A	3' - 0"	7' - 0"	F	AL	SF-16				AL-8	COLOR CHAMPAGNE- BUTT GLAZED
B200C	3' - 0"	7' - 0"	F	AL	SF-13				AL-8	COLOR CHAMPAGNE- BUTT GLAZED
B200F	3' - 0"	6' - 10"	F	AL	SF-12	2/A8.1	2/A8.1	1.5 hr	AL-10	COLOR CHAMPAGNE
B203 (2)	3' - 4"	7' - 0"	F	AL	SF-19	2/A8.1	2/A8.1		AL-9	COLOR CHAMPAGNE
D200	3' - 4"	7' - 0"	AL	AL	SF-9	2/A8.1	2/A8.1		AL-6A	COLOR CHAMPAGNE
D201	3' - 0"	6' - 10"	F	AL	SF-11				AL-8A	COLOR CHAMPAGNE- BUTT GLAZED
H177 (2)	3' - 4"	7' - 0"	F	AL	SF-6	2/A8.1	2/A8.1		AL-12	COLOR CHAMPAGNE
H177A (2)	3' - 4"	7' - 0"	F	AL	SF-7	2/A8.1	2/A8.1		AL-12	COLOR CHAMPAGNE
H390 (2)	3' - 4"	7' - 0"	F	AL	SF-20	2/A8.1	2/A8.1		AL-12	COLOR CHAMPAGNE
H391 (2)	3' - 4"	7' - 0"	F	AL	SF-23	2/A8.1	2/A8.1		AL-12	COLOR CHAMPAGNE
M114 (2)	3' - 4"	7' - 0"	F	AL	SF-8	2/A8.1	2/A8.1		AL-12	COLOR CHAMPAGNE
M125 (2)	3' - 4"	7' - 0"	F	AL	SF-27	2/A8.1	2/A8.1		AL-12	COLOR CHAMPAGNE
M216	3' - 0"	7' - 0"	F	AL	SF-24				AL-8A	COLOR CHAMPAGNE- BUTT GLAZED
M226	3' - 0"	7' - 0"	F	AL	SF-27				AL-8A	COLOR CHAMPAGNE- BUTT GLAZED

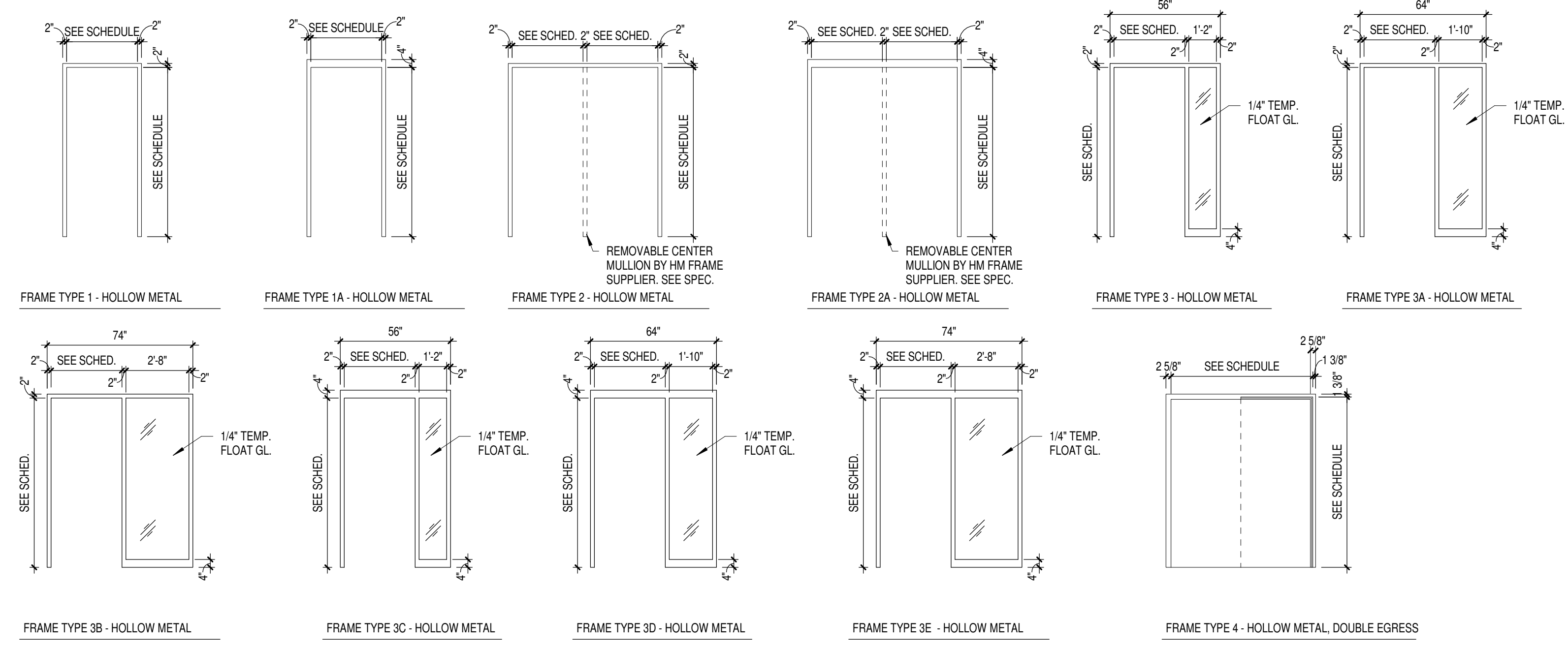
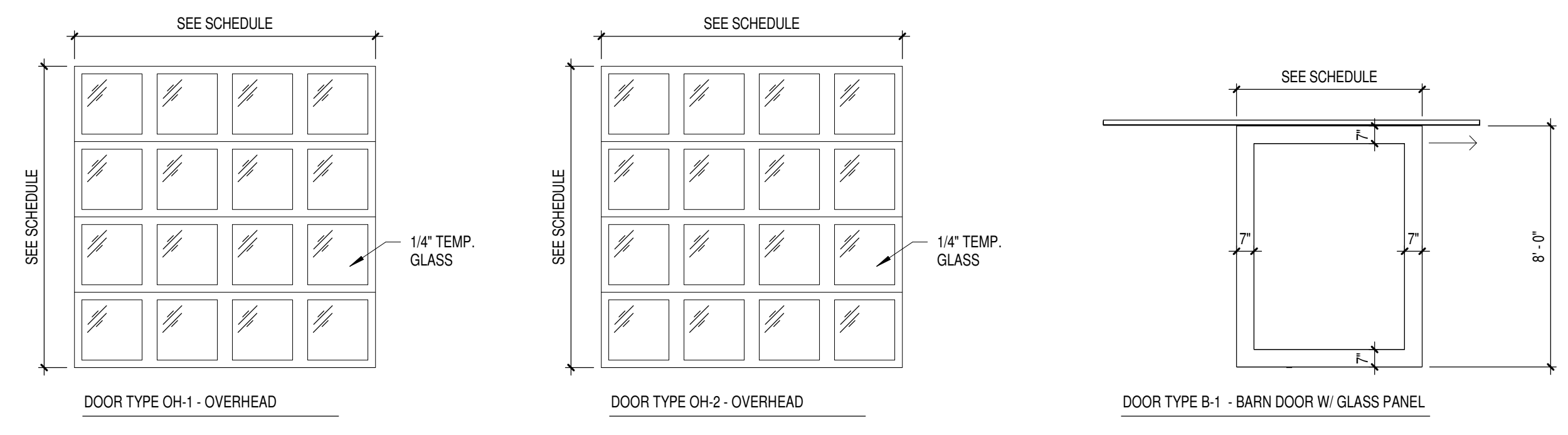
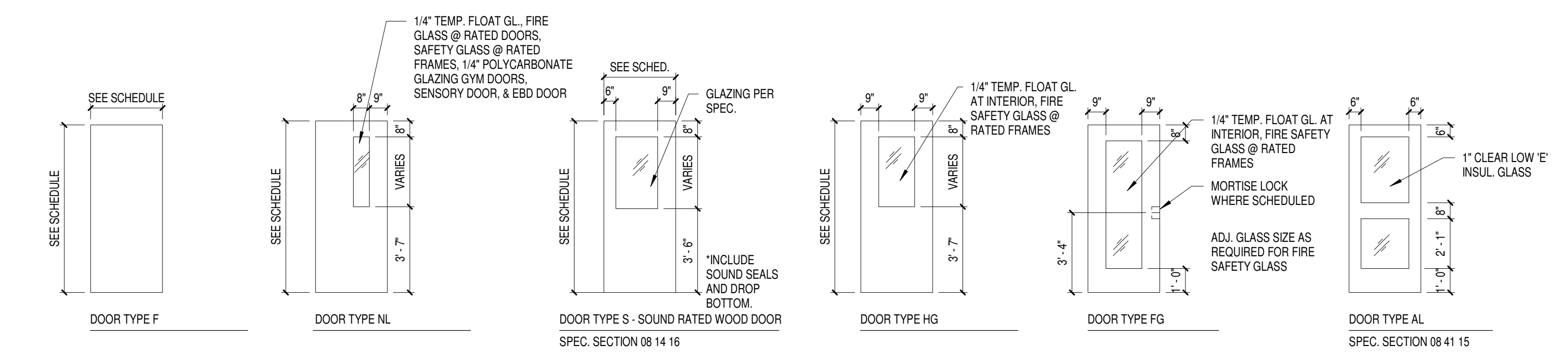

10/24/2017 4:36:43 PM  
Z:\Projects\3254\_Little Chute\_mdw\bray.rvt



Office Locations:  
**Milwaukee**  
829 S. 1st Street  
Milwaukee, Wisconsin 53204  
T: 414.226.0200  
**Sheboygan**  
1227A North 8th Street  
PO Box 955  
Sheboygan, Wisconsin  
53082  
T: 920.459.4200  
www.brayarch.com

Project Title:  
ADDITION AND RENOVATION TO  
LITTLE CHUTE HIGH/MIDDLE/INTERMEDIATE  
SCHOOL  
Little Chute Area School District  
1402 Freedom Rd Little Chute, WI 54140

REVISIONS:

NO.	DATE	DESCRIPTION
2	10/18/17	PROGRESS SET-1

NOT FOR CONSTRUCTION

Project Number:  
**3294**  
Issued For:  
**90% PROGRESS SET**

Sheet Title:  
**DOOR SCHEDULE & TYPES**

Sheet Number:  
**A8.1**



DOOR SCHEDULE - BID PACKAGE 3														
DOOR NO.	DOOR				FRAME		HEAD	JAMB	SILL	RATING	HARDWARE GROUP	Comments		
	WIDTH	HEIGHT	TYP E	MATERIAL	TYPE	FINISH								
B100M	6'-4"	7'-0"	F	HM	2	HM								
B101A	19'-0"	10'-0"	AC-1	---	---	---			1 1/2 HR					
B102A	3'-0"	7'-2"	F	WD	1	HM				ADA212	RELOCATED DOOR & LATCH			
B103	3'-0"	6'-10"	F	WD	BL-3	HM					CLASSROOM LEFT HAND			
B103A	3'-0"	7'-0"	F	WD	3B	HM					CLASSROOM LEFT HAND			
B104	3'-0"	7'-0"	F	WD	3A	HM				ADD106A	RELOCATED DOOR & LATCH			
B105	3'-0"	7'-0"	F	WD	3B	HM				ADA269	RELOCATED DOOR & LATCH			
B106	3'-0"	7'-0"	F	WD	1	HM				ADD106	RELOCATED DOOR & LATCH			
B107	3'-0"	7'-0"	F	WD	3B	HM				ADA258	RELOCATED DOOR & LATCH			
B108	3'-0"	7'-0"	F	WD	3A	HM				ADA257	RELOCATED DOOR & LATCH			
B109	3'-0"	7'-0"	F	WD	3B	HM				ADA222A	RELOCATED DOOR & LATCH			
B109B	3'-0"	7'-0"	F	WD	3B	HM				ADC142A	RELOCATED DOOR & LATCH			
B110	3'-0"	7'-0"	F	WD	3A	HM				ADA214	RELOCATED DOOR & LATCH			
B112	3'-0"	7'-0"	F	WD	3B	HM				ADA222	RELOCATED DOOR & LATCH			
B112A	3'-0"	7'-0"	F	WD	3B	HM				ADA215	RELOCATED DOOR & LATCH			
B113	3'-0"	7'-0"	F	WD	3B	HM				ADA204	RELOCATED DOOR & LATCH			
B114	3'-0"	7'-0"	F	WD	3B	HM				ADC208	RELOCATED DOOR & LATCH			
B115	3'-4"	7'-2"	F	WD	1	HM				ADA224	RELOCATED DOOR & LATCH			
B116	3'-0"	7'-0"	F	WD	3B	HM				ADA114	RELOCATED DOOR & LATCH			
B117	3'-0"	7'-0"	F	WD	3A	HM				ADA220	RELOCATED DOOR & LATCH			
B118	3'-0"	7'-0"	F	WD	3A	HM				ADA256	RELOCATED DOOR & LATCH			
B119	3'-0"	7'-2"	F	WD	1	HM					TOILET RIGHT HAND			
B120A	3'-0"	7'-2"	F	WD	1	HM				ADA213	RELOCATED DOOR & LATCH			
B120B	3'-0"	7'-0"	F	WD	3B	HM				ADA208	RELOCATED DOOR & LATCH			
B120C	3'-0"	7'-0"	F	WD	1	HM				ADD113	RELOCATED DOOR & LATCH			
B121	3'-0"	7'-0"	F	WD	1	HM				ADD115	RELOCATED DOOR & LATCH			
B121A	3'-0"	7'-0"	F	WD	3B	HM				ADD116	RELOCATED DOOR & LATCH			
B121B	3'-0"	7'-2"	F	WD	1	HM				ADA217	RELOCATED DOOR & LATCH			
B122	3'-0"	7'-0"	F	HM	1	HM				ADC132	STORAGE LEFT HAND REVERSE			
B200B	3'-0"	7'-0"	F	WD	1	HM				ADD124	RELOCATED DOOR & LATCH			
B200D	6'-0"	7'-0"	FG	WD	2	HM				ADF121	NEW DOOR WITH EXISTING HARDWARE AND FRAME			
B200E	6'-0"	7'-0"	FG	WD	2	HM				ADE102	RELOCATED DOOR & LATCH			
B201	3'-0"	7'-2"	F	WD	1.A	HM					TOILET RIGHT HAND- REVERSE- PASSAGE			
B201A	3'-0"	6'-10"	F	WD	BL-7	HM					PASSAGE- LEFT HAND			
B202	3'-0"	7'-2"	F	WD	1.A	HM					TOILET LEFT HAND- REVERSE- PASSAGE			
B203A	3'-0"	7'-2"	F	HM	2	HM			1 1/2 HR		DOUBLE DOOR			
C101	3'-0"	7'-0"	F	HM	1	HM					PASSAGE- LEFT HAND			
C101.B	3'-0"	7'-0"	F	WD	1	HM					STORAGE RIGHT HAND			
C101A	3'-0"	7'-2"	F	WD	1	HM					STORAGE RIGHT HAND			
C101D	3'-0"	7'-0"	F	HM	3A	HM				ADD114	RELOCATED DOOR & LATCH			
C101E	3'-0"	7'-0"	F	WD	1	HM					TOILET RIGHT HAND			
C102	3'-0"	7'-2"	FG	WD	EX	EX				ADA222B	NEW DOOR WITH EXISTING HARDWARE AND FRAME			
C102A	2'-10"	6'-8"	F	WD	1	HM				ADD204	RELOCATED DOOR & LATCH			
C102C	10'-0"	7'-4"	OH-1	AL	---	CLR. ANDZ.					OVER HEAD GLASS PANEL			
C102D	10'-0"	8'-0"	OH-1	AL	---	CLR. ANDZ.					OVER HEAD GLASS PANEL- FROSTED GLASS			
C113	0"	0"	OH-2	AL	---	CLR. ANDZ.					OVER HEAD GLASS FOLDING			
C113A	10'-0"	7'-4"	OH-1	AL	---	CLR. ANDZ.					OVER HEAD GLASS PANEL			
C113B	10'-0"	7'-4"	OH-1	AL	---	CLR. ANDZ.					OVER HEAD GLASS PANEL			
C113C	10'-0"	7'-4"	OH-1	AL	---	CLR. ANDZ.					OVER HEAD GLASS PANEL			
C113D	3'-4"	7'-0"	F	WD	1	HM				ADD111	RELOCATED DOOR & LATCH			
C113E	0"	0"	OH-2	AL	---	CLR. ANDZ.					OVER HEAD GLASS FOLDING			
D202	3'-0"	7'-0"	F	WD	3B	HM					OFFICE RIGHT HAND			
D203	3'-0"	7'-0"	F	WD	3B	HM				ADC142	RELOCATED DOOR & LATCH			
D203A	3'-0"	7'-0"	F	WD	3B	HM				ADA216	RELOCATED DOOR & LATCH			
D204	3'-0"	7'-0"	F	WD	3B	HM				ADA112	RELOCATED DOOR & LATCH			
D205	3'-0"	7'-0"	F	WD	1	HM				ADA211	RELOCATED DOOR & LATCH			
D206	3'-0"	7'-0"	F	WD	3B	HM				ADC137	RELOCATED DOOR & LATCH			

DOOR SCHEDULE - BID PACKAGE 3														
DOOR NO.	DOOR				FRAME		HEAD	JAMB	SILL	RATING	HARDWARE GROUP	Comments		
	WIDTH	HEIGHT	TYP E	MATERIAL	TYPE	FINISH								
D207	3'-0"	7'-0"	F	WD	1	HM								
D208	3'-0"	7'-0"	F	WD	3B	HM					ADA111	RELOCATED DOOR & LATCH		
D210	3'-0"	7'-0"	F	WD	3B	HM					ADA110	RELOCATED DOOR & LATCH		
D212	3'-0"	7'-0"	F	WD	3B	HM					ADA116	RELOCATED DOOR & LATCH		
D213	3'-0"	7'-0"	F	WD	3B	HM					ADA113	RELOCATED DOOR & LATCH		
D214	3'-0"	7'-0"	F	WD	3A	HM					ADA109	RELOCATED DOOR & LATCH		
F103A	5'-11"	7'-2"	F	HM	2	HM					ADA105	RELOCATED DOOR & LATCH		
F103B	5'-11"	7'-2"	F	HM	2	HM					ADC133A	DOUBLE DOOR- PASSAGE W/ HOLD-OPEN		
F200	5'-11"	7'-2"	EX	HM	EX	EX			1 1/2 HR		DOUBLE DOOR- STORAGE			
F201	3'-0"	7'-2"	F	WD	2	HM					NEW LATCH AT EXISTING DOOR			
F201A	5'-11"	7'-2"	F	HM	2	HM					DOUBLE DOOR			
F201B	5'-11"	7'-2"	F	HM	2	HM				ADD138	DOUBLE DOOR- RELOCATED HARDWARE WITH NEW HINGES			
F203	3'-0"	7'-0"	F	HM	1	HM			1 1/2 HR	ADD122A	RELOCATED DOOR & LATCH			
G101	6'-4"	7'-0"	F	WD	2	HM					WEIGHT ROOM RIGHT HAND REVERSE WITH FOB			
G102	3'-0"	7'-0"	F	WD	3C	HM				ADA228	RELOCATED DOOR & LATCH			
H109	3'-0"	7'-0"	F	HM	3C	HM				ADA264	RELOCATED DOOR & LATCH			
H109A	3'-0"	7'-0"	F	HM	3C	HM				ADA104	RELOCATED DOOR & LATCH			
H124A	2'-6"	7'-0"	F	HM	EX	EX				ADA105A	RELOCATED DOOR & LATCH			
H126A	3'-0"	7'-0"	F	HM	1	HM				ADA108	RELOCATED DOOR & LATCH			
H217.a	3'-0"	6'-10"	F	WD	BL-11	HM					NEW LATCH AT EXISTING DOOR			
H217.b	3'-0"	7'-0"	F	WD	3C	HM				ADD112	RELOCATED DOOR & LATCH			
H217.c	3'-0"	7'-0"	F	WD	3C	HM					CLASSROOM LEFT HAND			
H218	3'-11/4"	6'-10"	F	WD	BL-7	HM				ADF204A	RELOCATED DOOR & LATCH			
H218	3'-11/4"	6'-10"	F	WD	BL-7	HM				ADF203A	RELOCATED DOOR & LATCH			
H218	3'-11/4"	6'-10"	F	WD	BL-7	HM				ADD129	RELOCATED DOOR & LATCH			
H226A	3'-0"	6'-10"	F	WD	BL-8	HM					RELOCATED DOOR & LATCH			
H229A	3'-0"	6'-8"	F	WD	1	HM				ADD123	RELOCATED DOOR & LATCH			
H229B	3'-0"	7'-0"	F	WD	3B	HM					TOILET RIGHT HAND			
H229C	3'-0"	7'-0"	F	WD	3B	HM					CLASSROOM LEFT HAND			
H247	3'-0"	7'-2"	F	HM	2	HM			3/4 HR	ADD120	RELOCATED DOOR & LATCH			
H248	3'-0"	7'-2"	F	HM	2	HM				ADC133	DOUBLE DOOR- STORAGE			
M103	3'-0"	7'-0"	F	WD	3C	HM				ADC103	RELOCATED DOOR & LATCH			
M104	3'-0"	7'-0"	F	WD	1	HM				ADA269A	RELOCATED DOOR & LATCH			
M104A	8'-0"	7'-4"	SL3	WD	---	---	14/A8.3	14/A8.3			RELOCATED DOOR & LATCH			
M105	3'-0"	7'-0"	F	WD	3C	HM					BARN DOOR			
M105A	6'-0"	7'-4"	SL3	WD	---	---	14/A8.3	14/A8.3			OFFICE RIGHT HAND			
M105B	8'-0"	7'-4"	SL3	WD	---	---	14/A8.3	14/A8.3			BARN DOOR			
M106	3'-0"	7'-0"	F	WD	3C	HM					OFFICE RIGHT HAND			
M106A	3'-0"	7'-0"	F	WD	3C	HM				ADC116A	RELOCATED DOOR & LATCH			
M107	3'-0"	7'-0"	F	WD	3C	HM					OFFICE RIGHT HAND			
M107A	3'-0"	7'-0"	F	WD	1	HM				ADC214	RELOCATED DOOR & LATCH			
M107b	6'-0"	7'-4"	SL3	WD	---	---	14/A8.3	14/A8.3			BARN DOOR			
M108	3'-0"	7'-0"	F	WD	3C	HM					OFFICE RIGHT HAND			
M108A	8'-0"	7'-4"	SL3	WD	---	---	14/A8.3	14/A8.3			BARN DOOR			
M110	3'-0"	6'-10"	F	WD	BL-7	HM					OFFICE RIGHT HAND			
M111	3'-0"	6'-10"	F	WD	1	HM					OFFICE RIGHT HAND			
M113	3'-0"	6'-10"	F	WD	1	HM					OFFICE LEFT HAND			
M115A	6'-4"	7'-2"	F	WD	2	HM				ADF204	RELOCATED DOOR & LATCH			
M118	3'-0"	7'-2"	F	WD	3C	HM					OFFICE RIGHT HAND			
M120	3'-0"	6'-10"	F	WD	BL-7	HM					OFFICE LEFT HAND			
M122	3'-0"	6'-10"	F	WD	BL-7	HM					OFFICE RIGHT HAND			
M123	3'-0"	7'-2"	F	WD	1	HM					OFFICE LEFT HAND			
M207A	3'-0"	6'-8"	F	WD	1	HM					TOILET LEFT HAND			
M207B	3'-0"	6'-8"	F	WD	1	HM					TOILET RIGHT HAND			
P100	3'-0"	7'-0"	F	WD	3C	HM				ADD125	RELOCATED DOOR & LATCH			
P100B	3'-4"	7'-0"	F	WD	3C	HM				ADF203	RELOCATED DOOR & LATCH			
P101	3'-0"	7'-0"	F	WD	3B	HM					CLASSROOM LEFT HAND			
P102	3'-4"	7'-0"	F	WD	3B	HM				ADC127	RELOCATED DOOR & LATCH			
P103	3'-4"	7'-0"	F	WD	3B	HM					CLASSROOM LEFT HAND			
P105	3'-4"	7'-0"	F	WD	3B	HM					OFFICE LEFT HAND			
P106	3'-4"	7'-0"	F	WD	3B	HM				ADD128	RELOCATED DOOR & LATCH			
P107	3'-4"	7'-0"	F	WD	3B	HM				ADC141A	RELOCATED DOOR & LATCH			
P108	3'-4"	7'-0"	F	WD	3B	HM				ADD214	RELOCATED DOOR & LATCH			



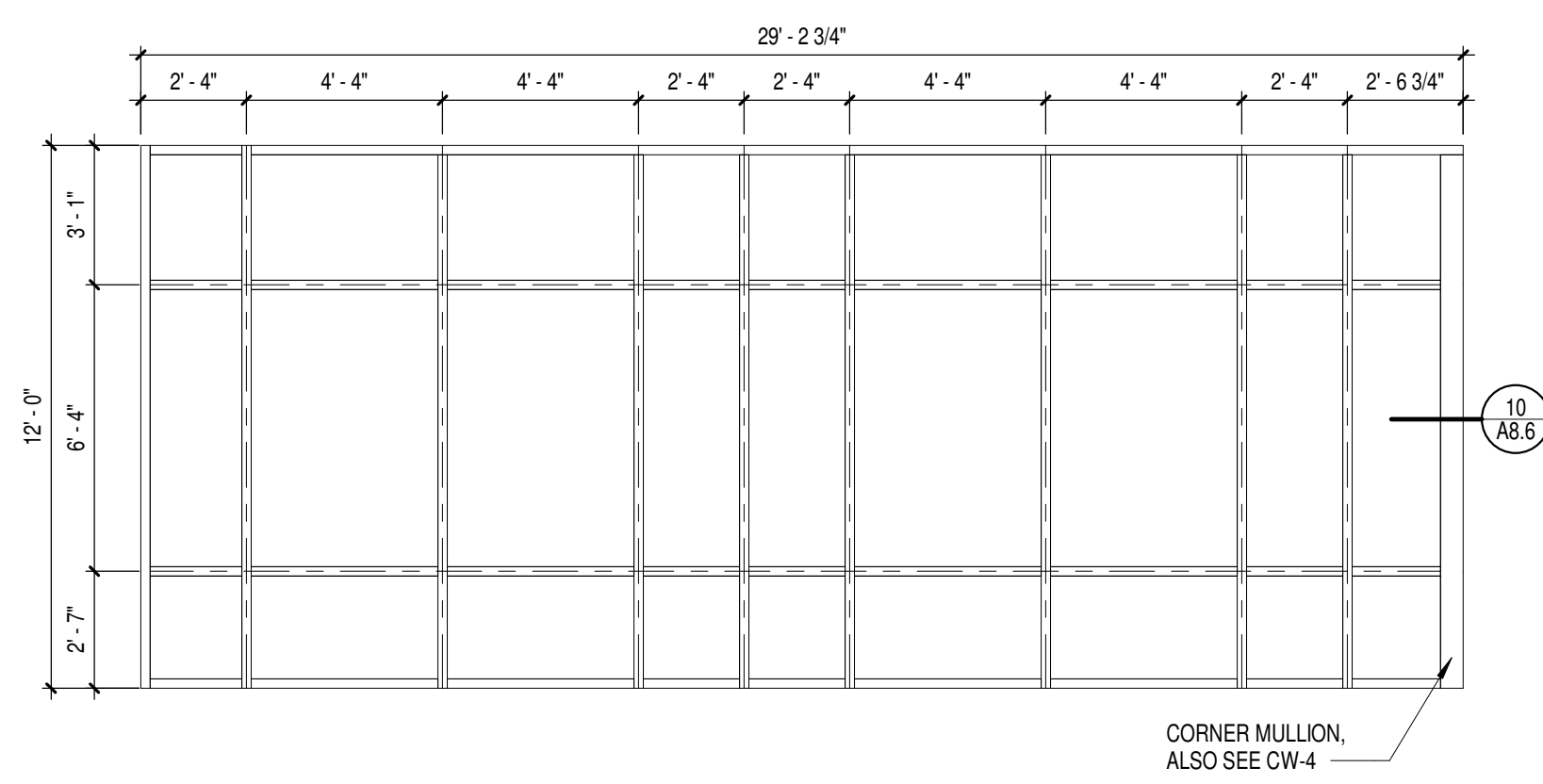

1 CW-1  
Scale 1/4" = 1'-0"

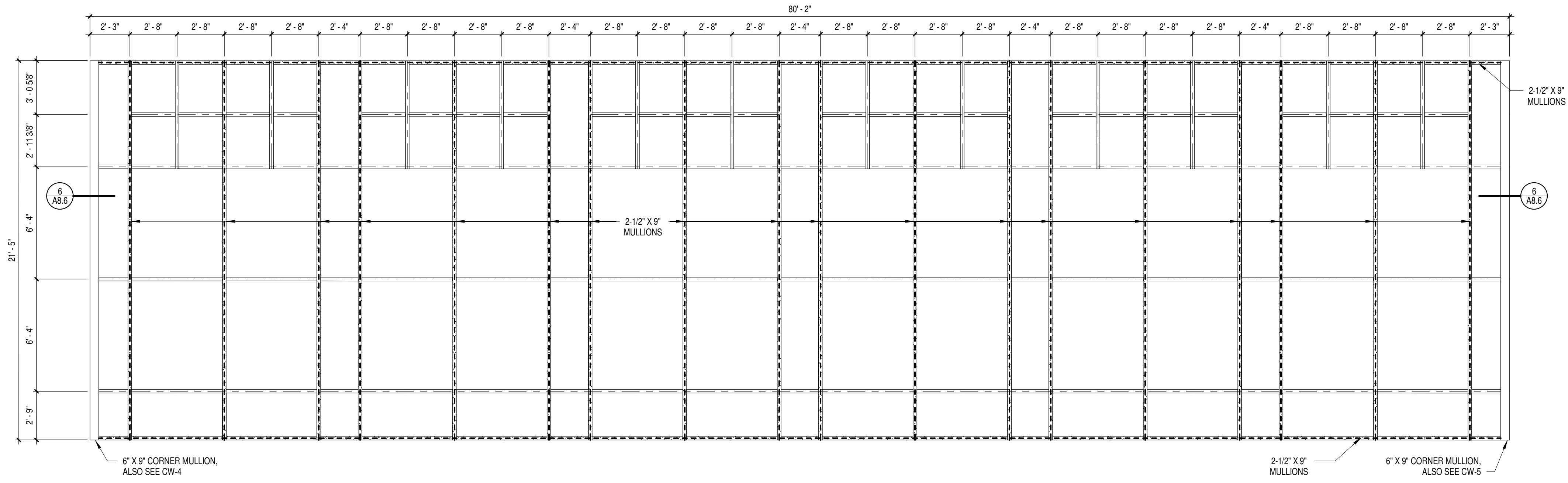

2 CW-2  
Scale 1/4" = 1'-0"

**GENERAL NOTES**

- ALL CURTAIN WALL MULLIONS TO BE 2-1/2" X 6" UNLESS OTHERWISE NOTED.
- ALL STOREFRONT TO BE 2" X 4-1/2" CONTINUOUS VERTICAL, TOP, BOTTOM, & SIDE MULLIONS UNLESS OTHERWISE NOTED.

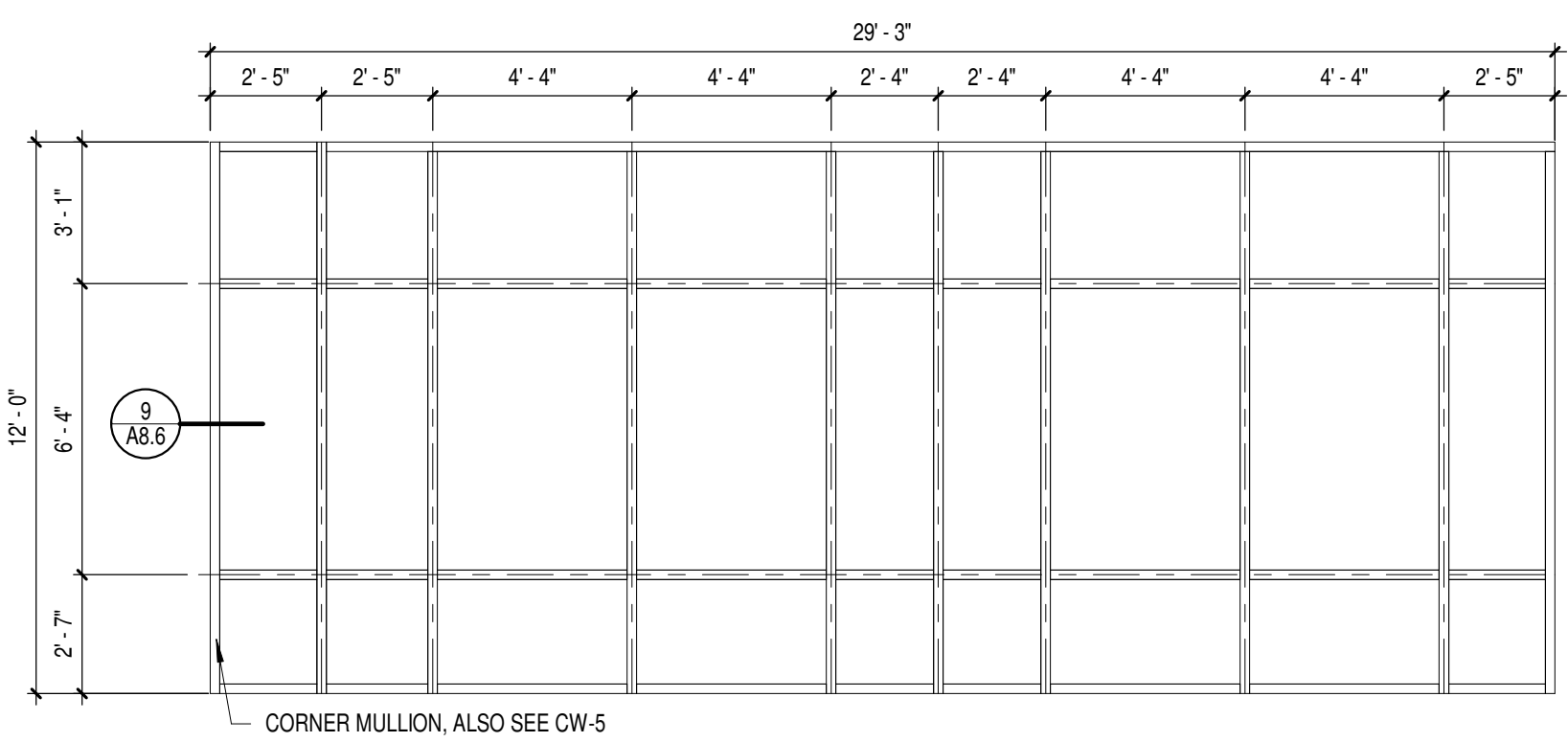

3 CW-3  
Scale 1/4" = 1'-0"

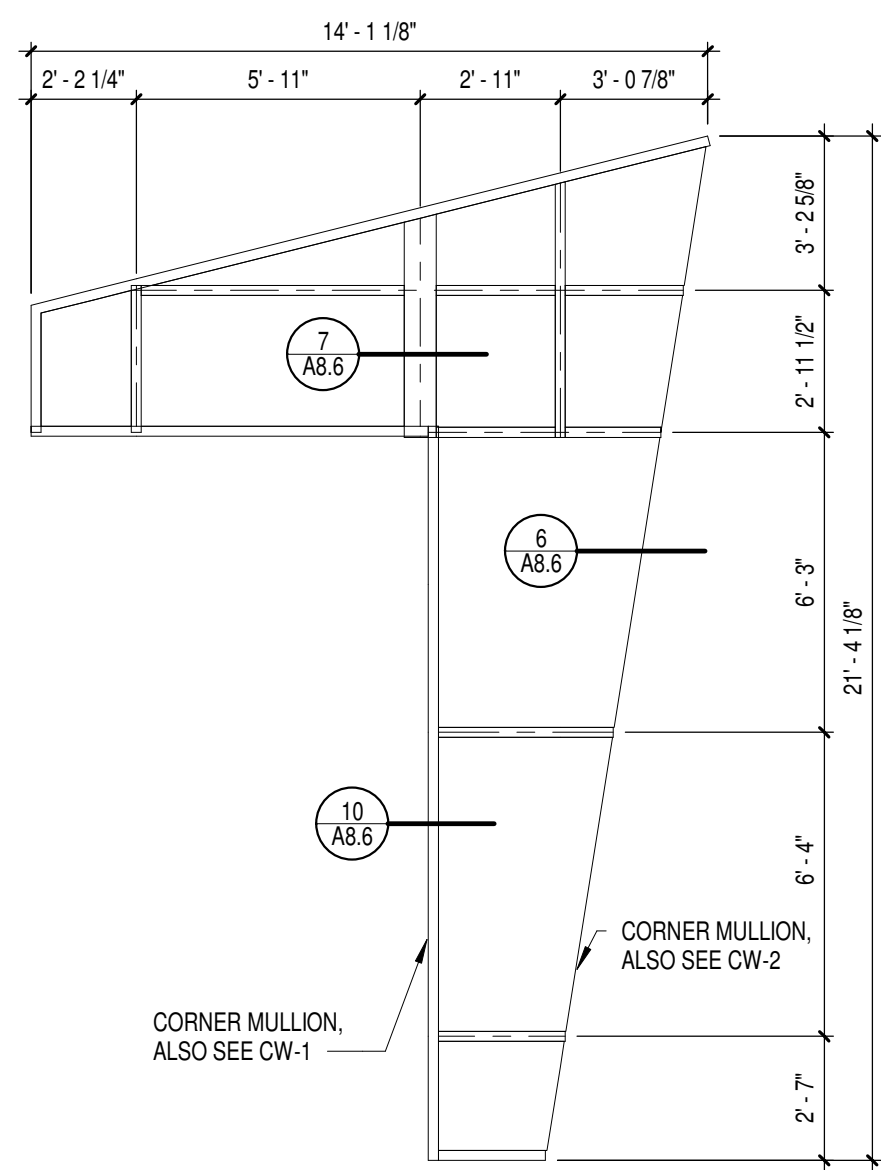

4 CW-4  
Scale 1/4" = 1'-0"

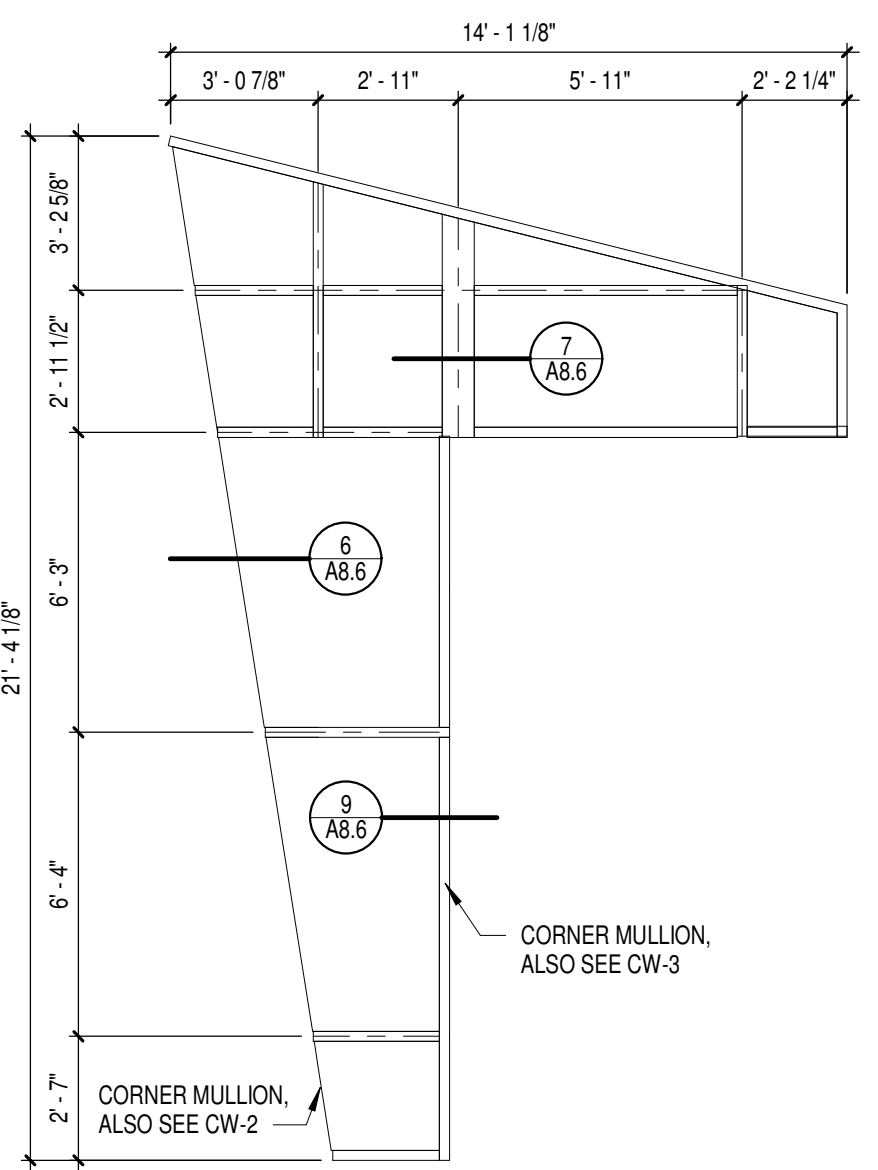

5 CW-5  
Scale 1/4" = 1'-0"

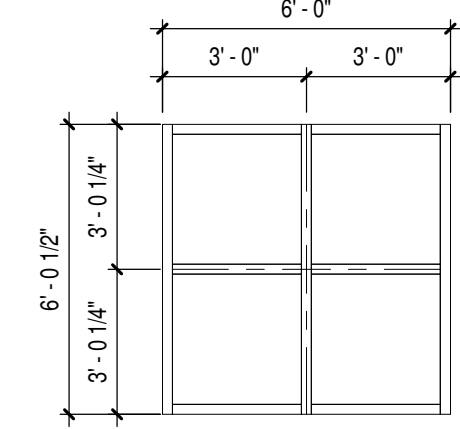

6 CW-6  
Scale 1/4" = 1'-0"

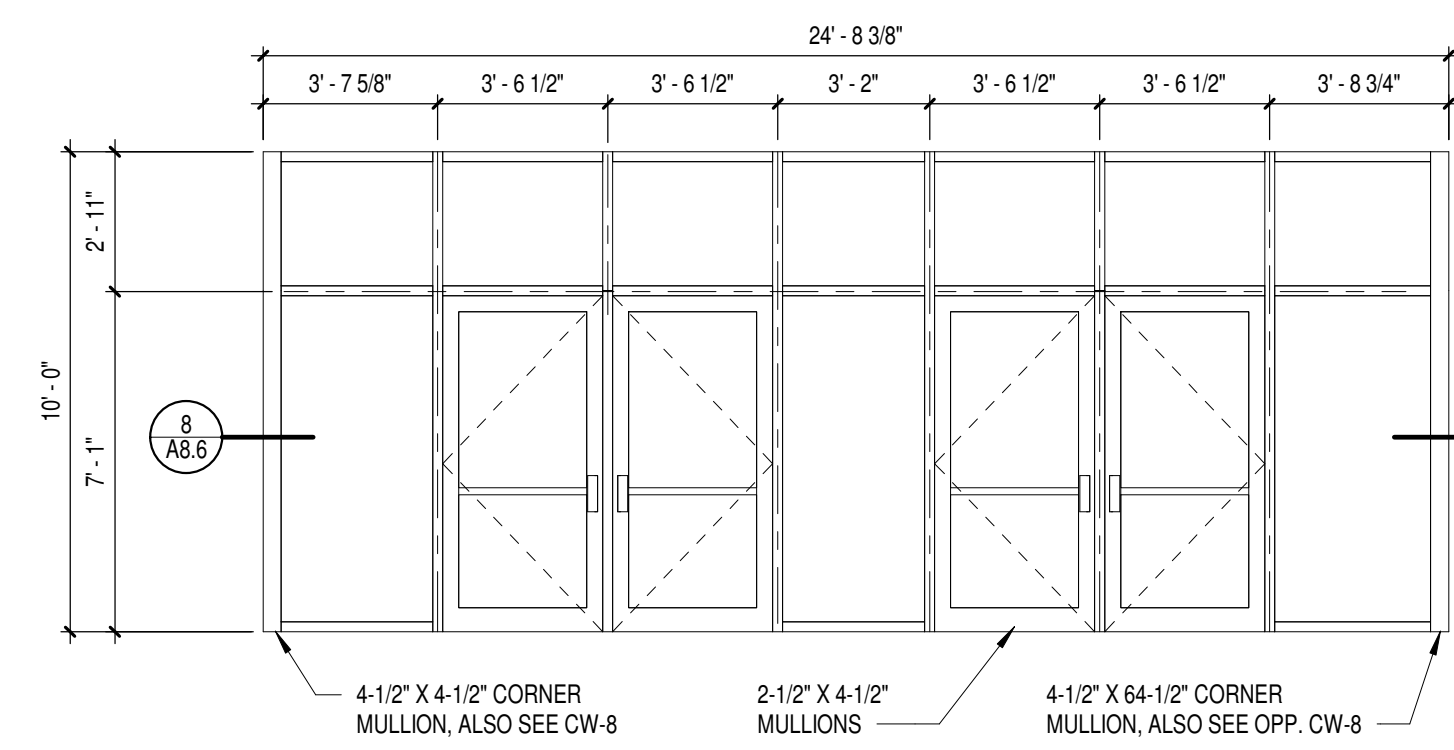

7 CW-7  
Scale 1/4" = 1'-0"

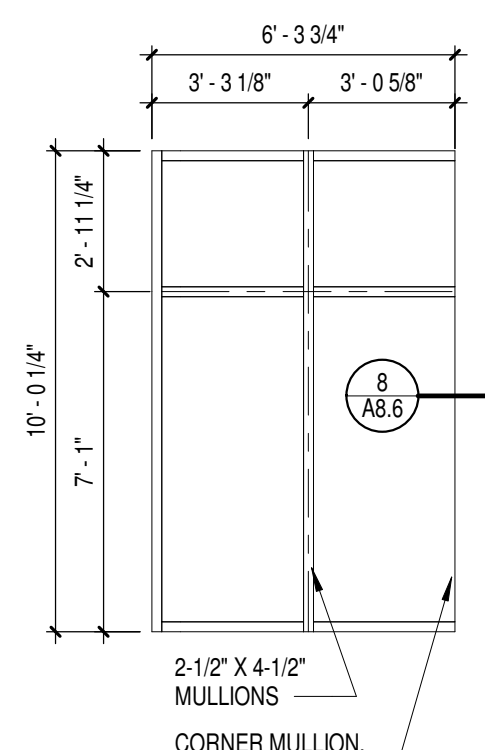

8 CW-8  
Scale 1/4" = 1'-0"

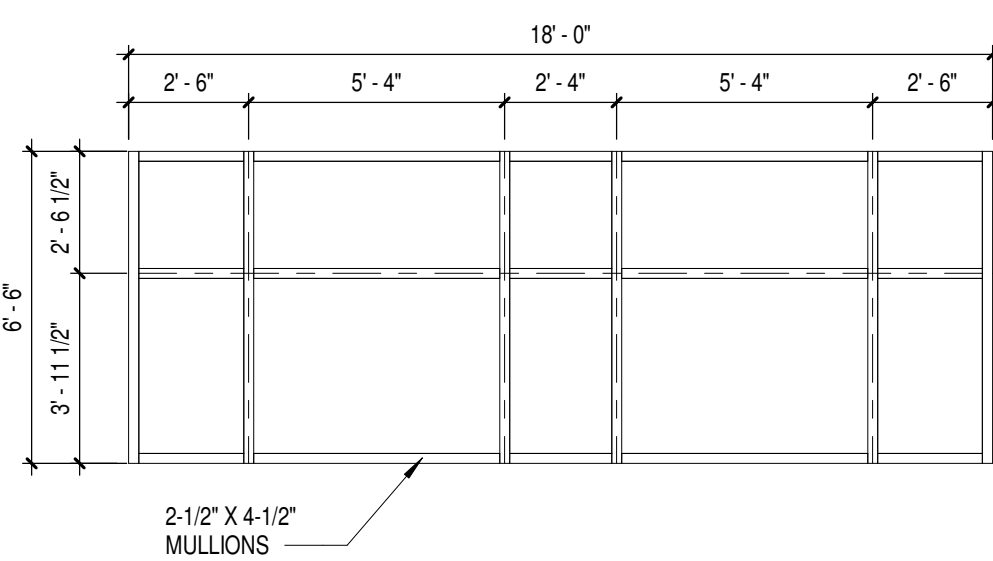

9 CW-9  
Scale 1/4" = 1'-0"

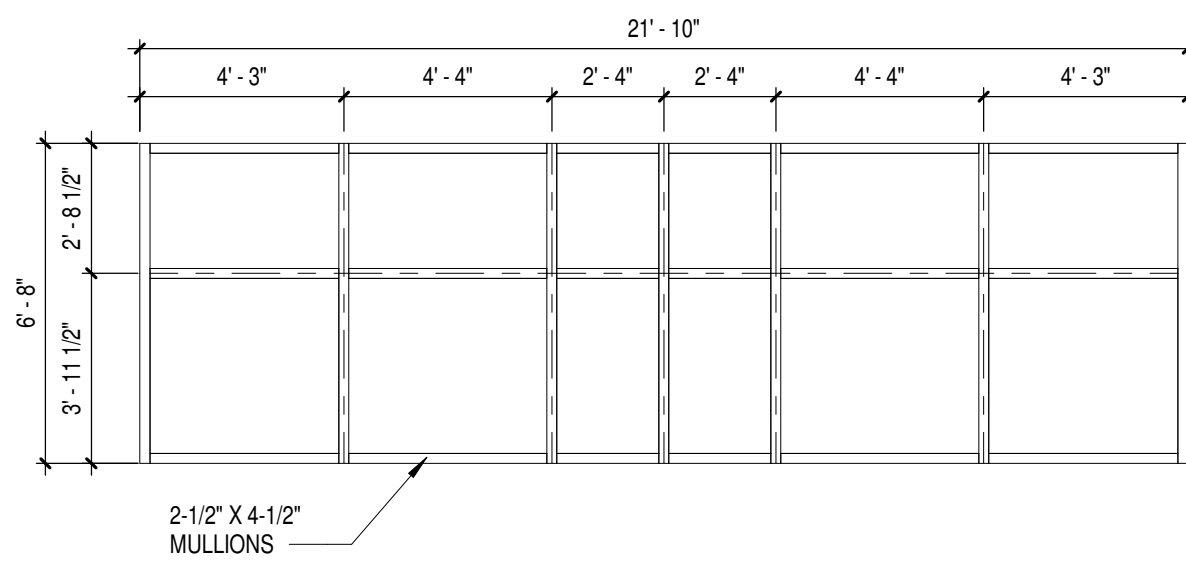

10 CW-10  
Scale 1/4" = 1'-0"

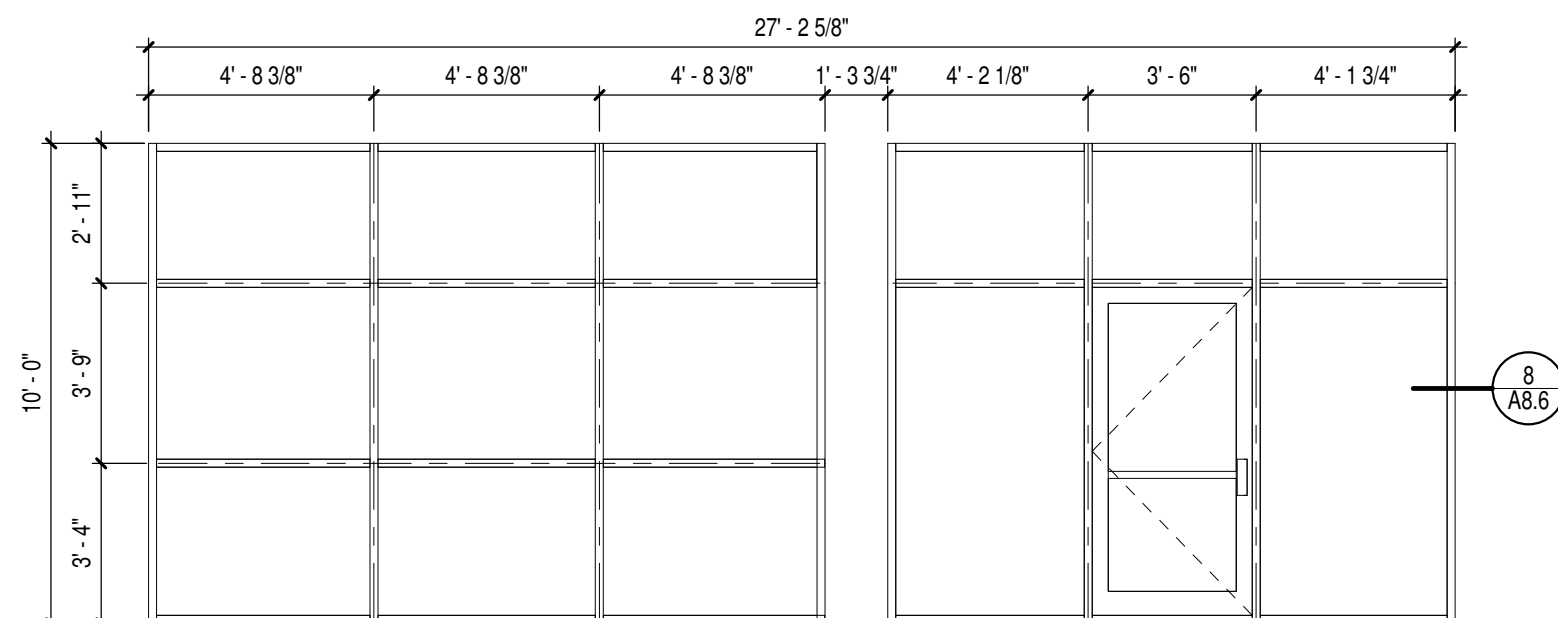

11 SF-1  
Scale 1/4" = 1'-0"

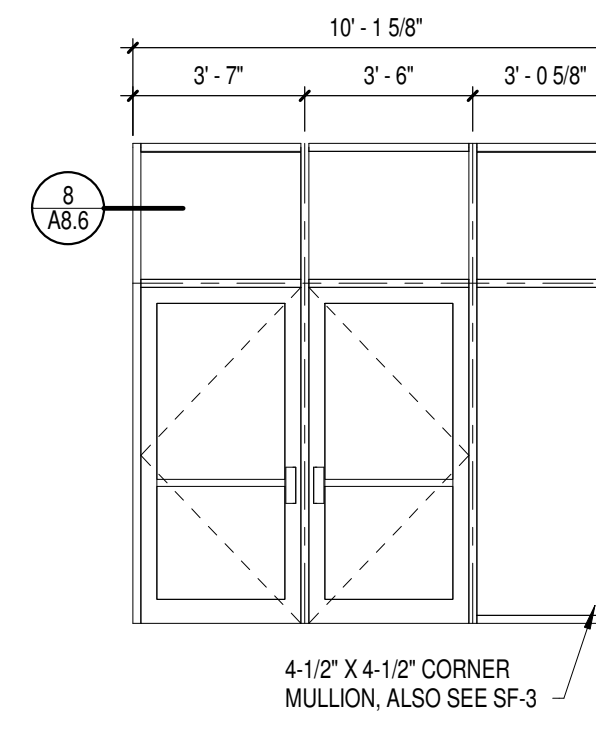

12 SF-2  
Scale 1/4" = 1'-0"

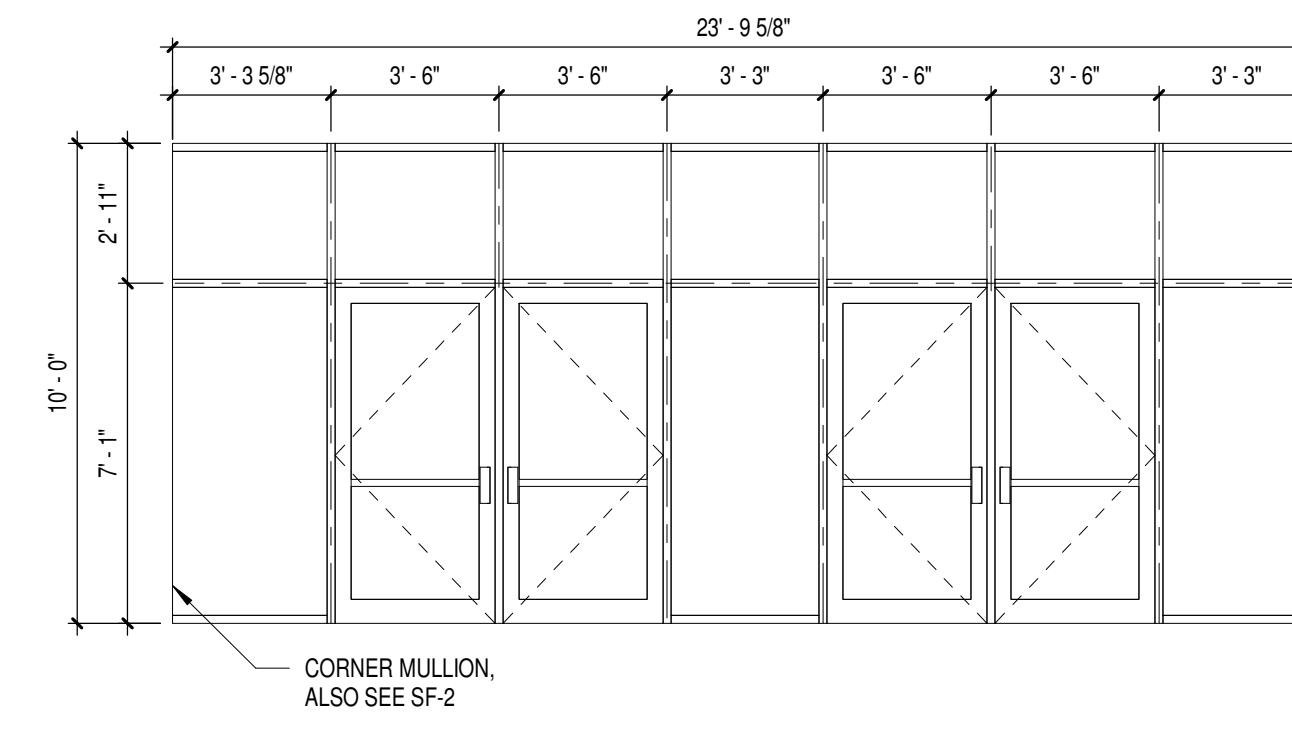

13 SF-3  
Scale 1/4" = 1'-0"

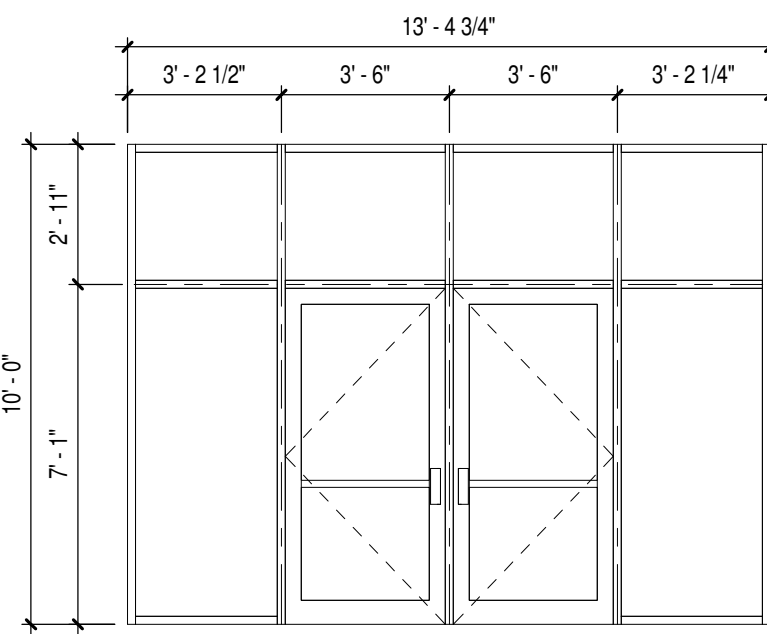

14 SF-4  
Scale 1/4" = 1'-0"

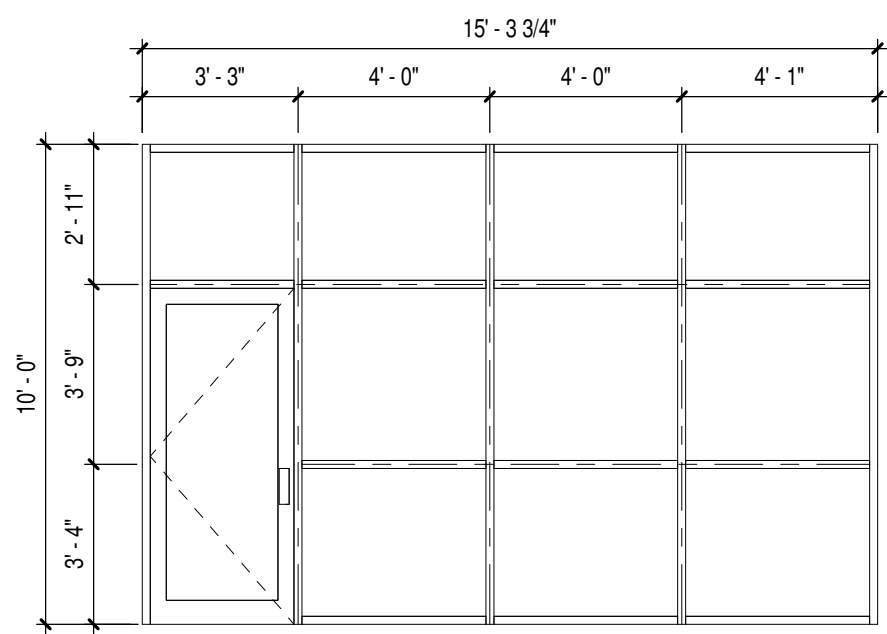

15 SF-5  
Scale 1/4" = 1'-0"

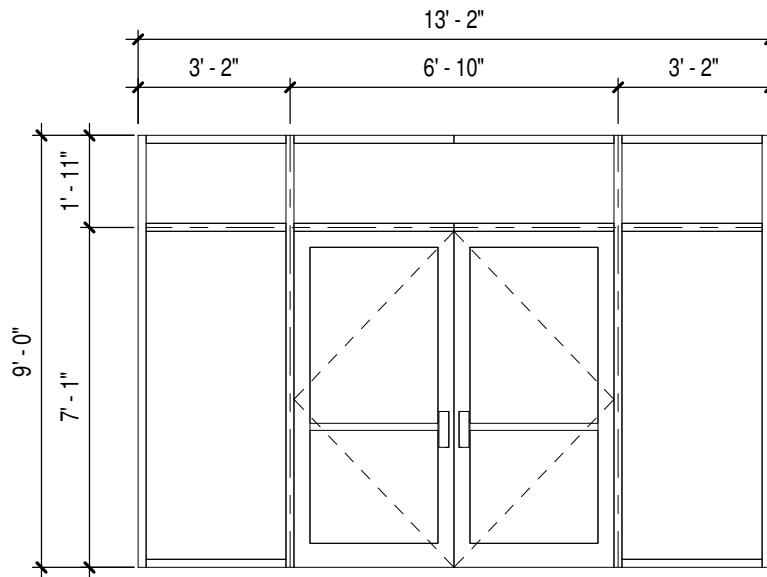

16 SF-6  
Scale 1/4" = 1'-0"

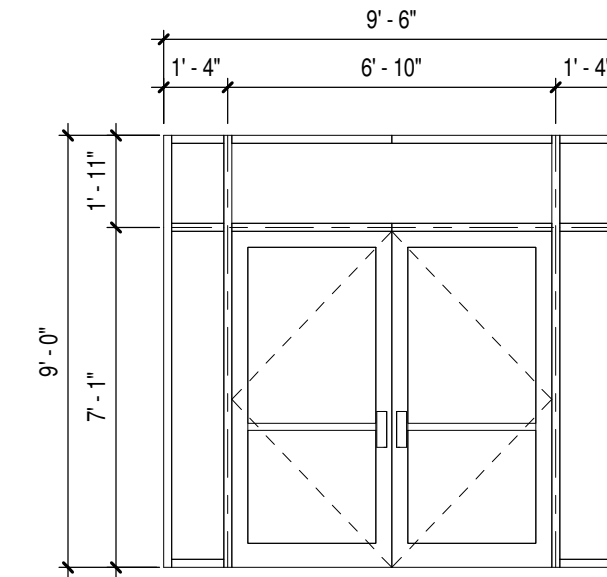

17 SF-7  
Scale 1/4" = 1'-0"

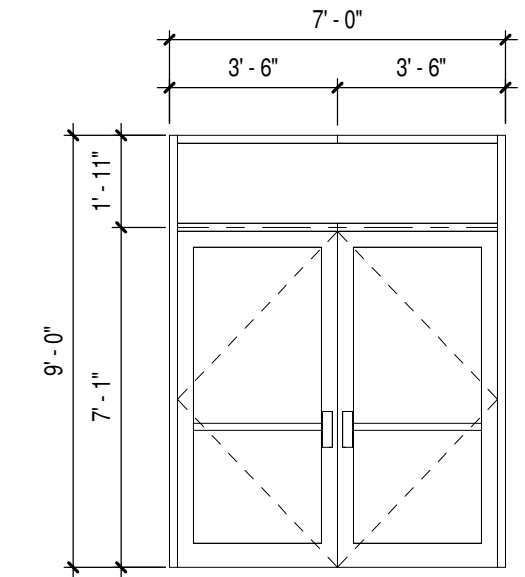

18 SF-8  
Scale 1/4" = 1'-0"

10/24/2017 4:36:51 PM  
Z:\Projects\2594\_Little Chute\_indev\bray.rvt

**Office Locations:**  
**Milwaukee**  
829 S. 1st Street  
Milwaukee, Wisconsin 53204  
T: 414.226.0200  
**Sheboygan**  
1227A North 8th Street  
PO Box 955  
Sheboygan, Wisconsin  
53082  
T: 920.459.4200  
www.brayarch.com

Project Title:  
**ADDITION AND RENOVATION TO  
LITTLE CHUTE HIGH/MIDDLE/INTERMEDIATE  
SCHOOL**  
Little Chute Area School District  
1402 Freedom Rd Little Chute, WI 54140

REVISIONS:  
DATE DESCRIPTION

**NOT FOR  
CONSTRUCTION**

Project Number:  
**3294**

Issued For:  
**90% PROGRESS  
SET**

Sheet Title:  
**CURTAINWALL &  
STOREFRONT  
TYPES**

Sheet Number:  
**A8.3**



**GENERAL NOTES**

1. ALL CURTAIN WALL MULLIONS TO BE 2-1/2" X 6" UNLESS OTHERWISE NOTED.
2. ALL STOREFRONT TO BE 2" X 4-1/2" CONTINUOUS VERTICAL, TOP, BOTTOM, & SIDE MULLIONS UNLESS OTHERWISE NOTED.

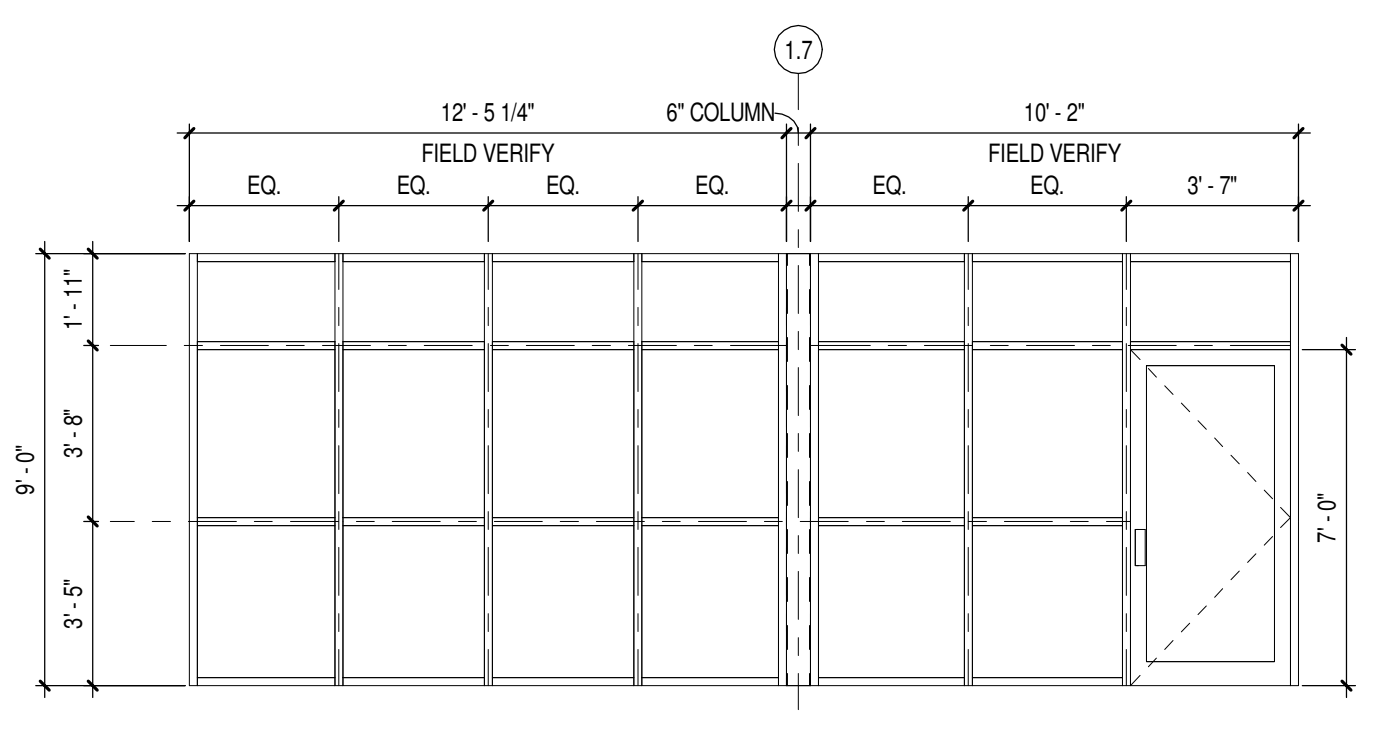

1 SF-9  
Scale 1/4" = 1'-0"

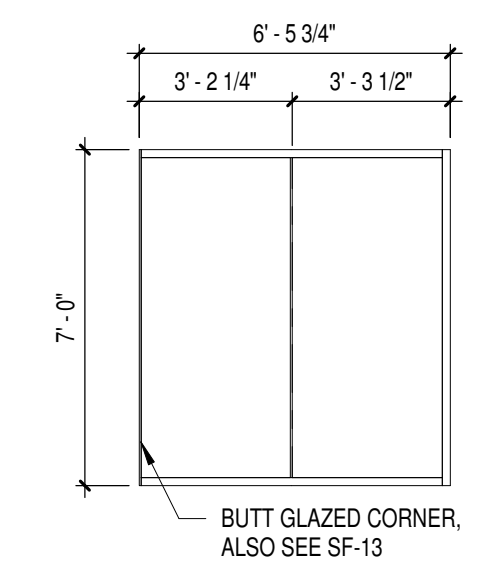

2 SF-10  
Scale 1/4" = 1'-0"

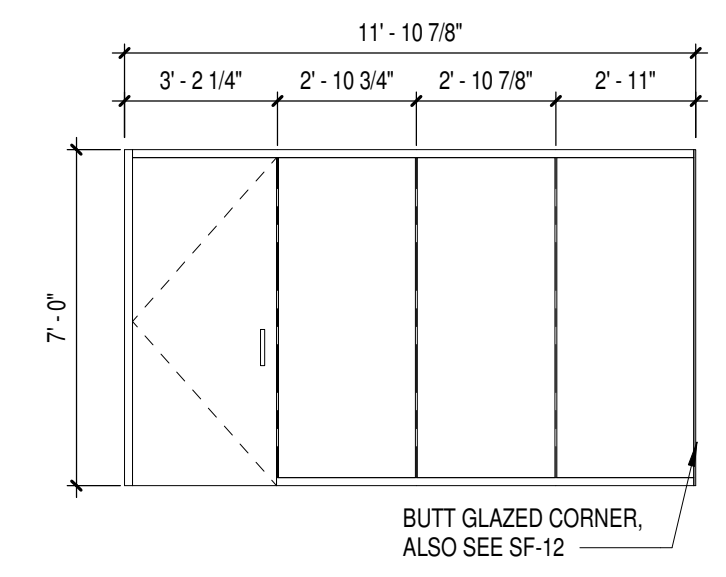

3 SF-11  
Scale 1/4" = 1'-0"

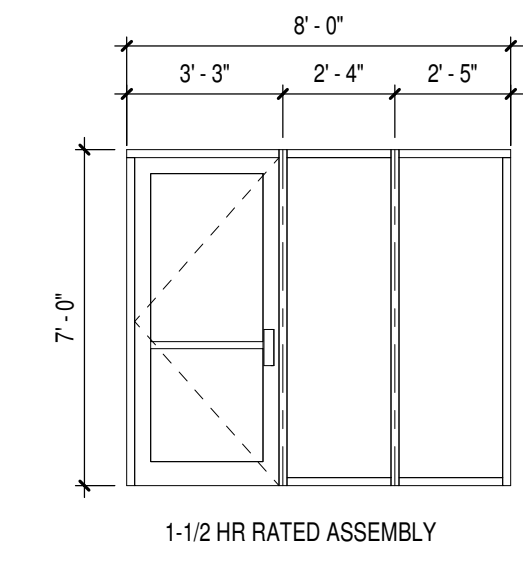

4 SF-12  
Scale 1/4" = 1'-0"

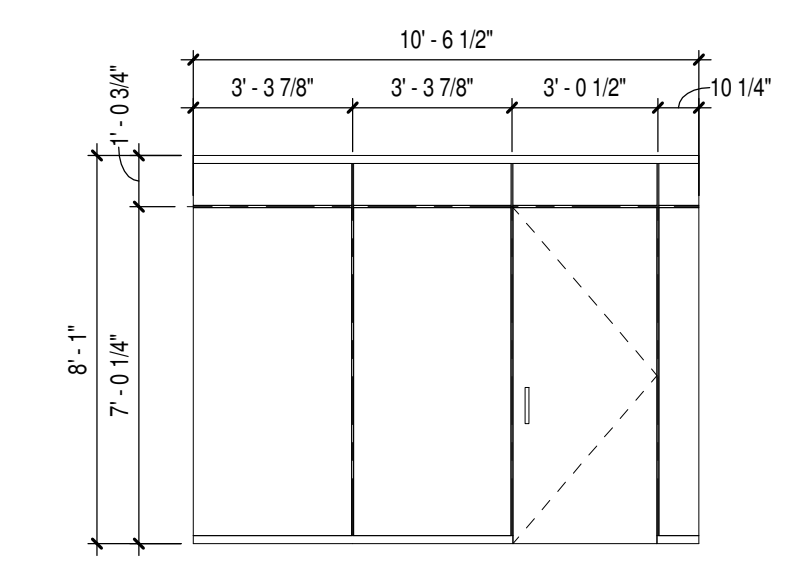

5 SF-13  
Scale 1/4" = 1'-0"

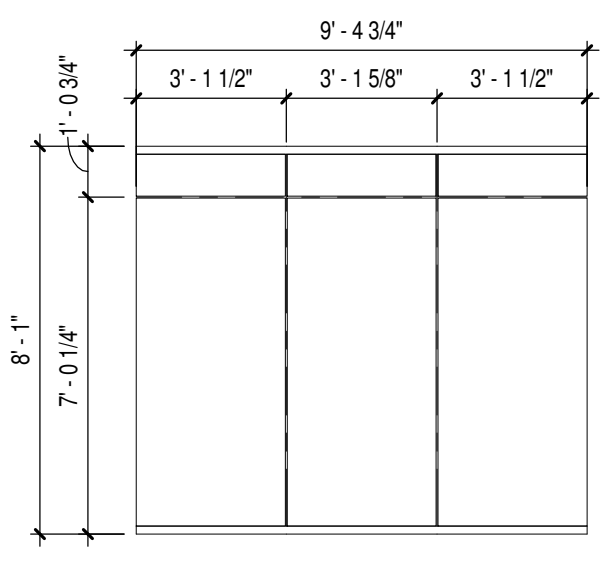

6 SF-14  
Scale 1/4" = 1'-0"

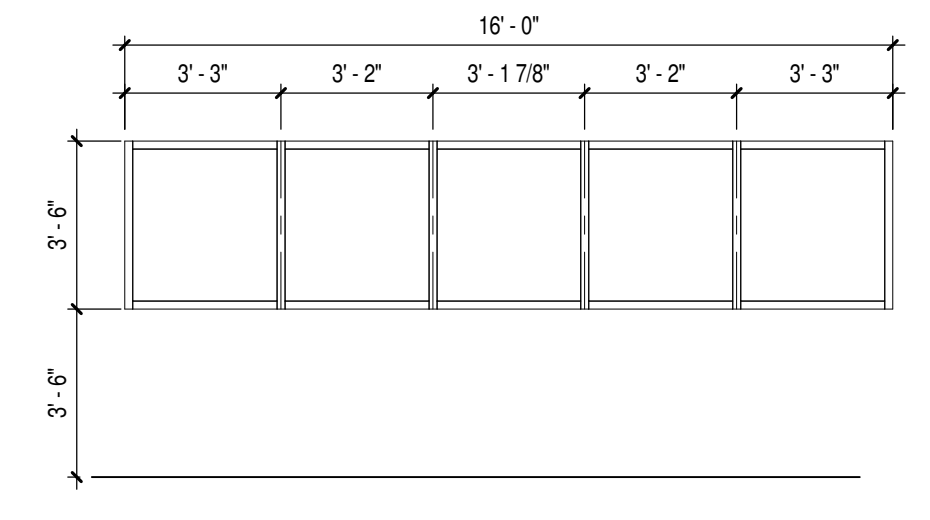

7 SF-15  
Scale 1/4" = 1'-0"

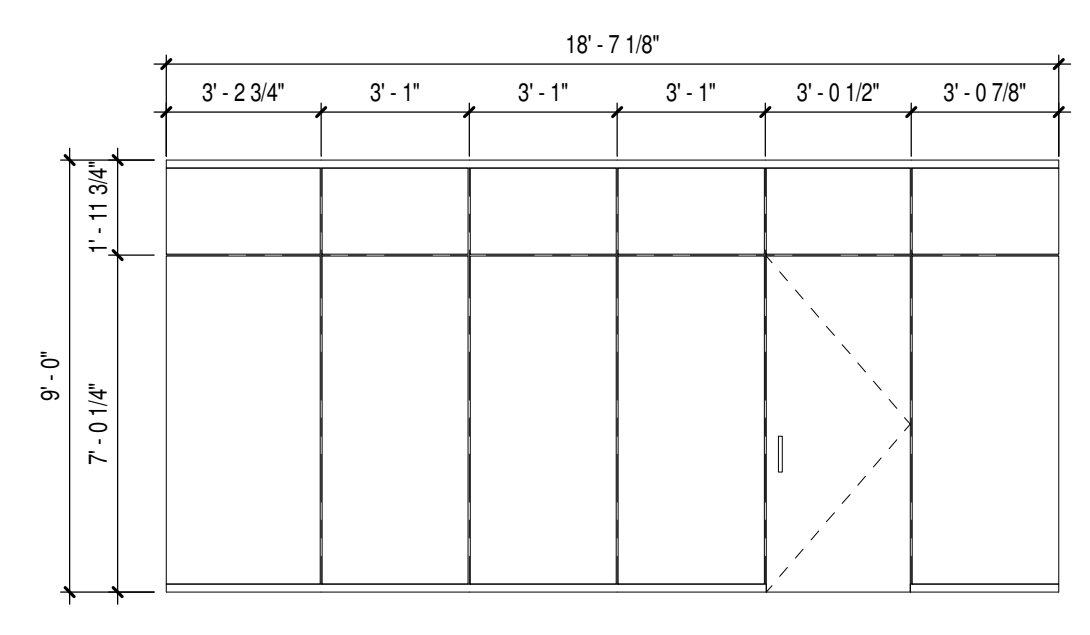

8 SF-16  
Scale 1/4" = 1'-0"

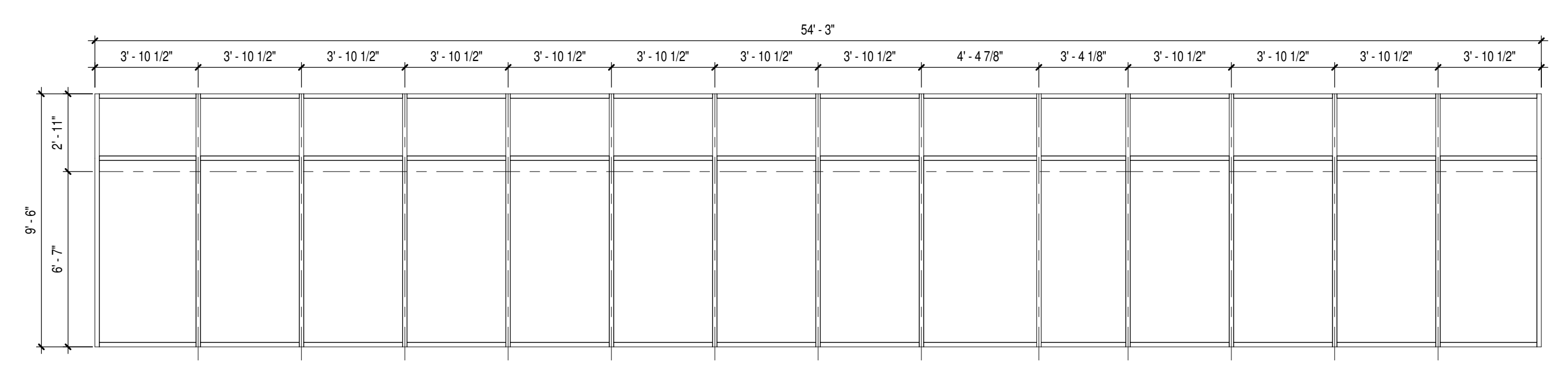

9 SF-17  
Scale 1/4" = 1'-0"

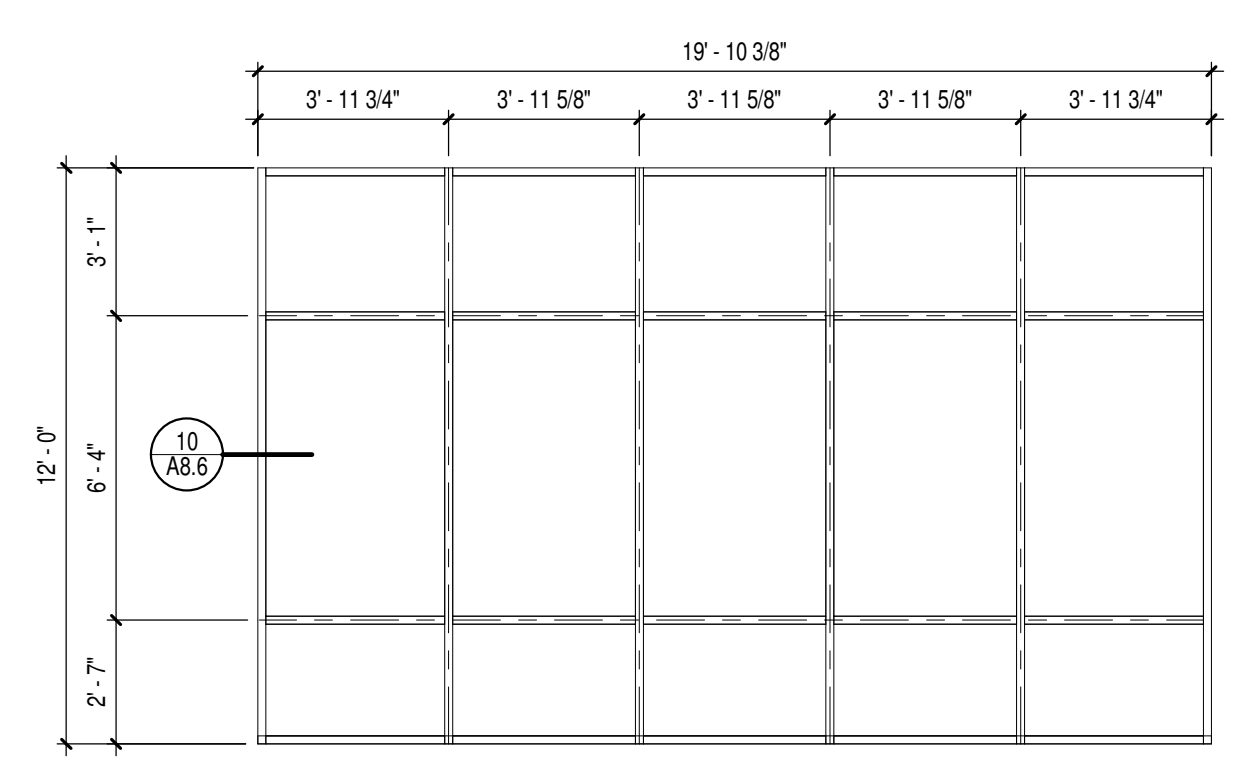

10 SF-18  
Scale 1/4" = 1'-0"

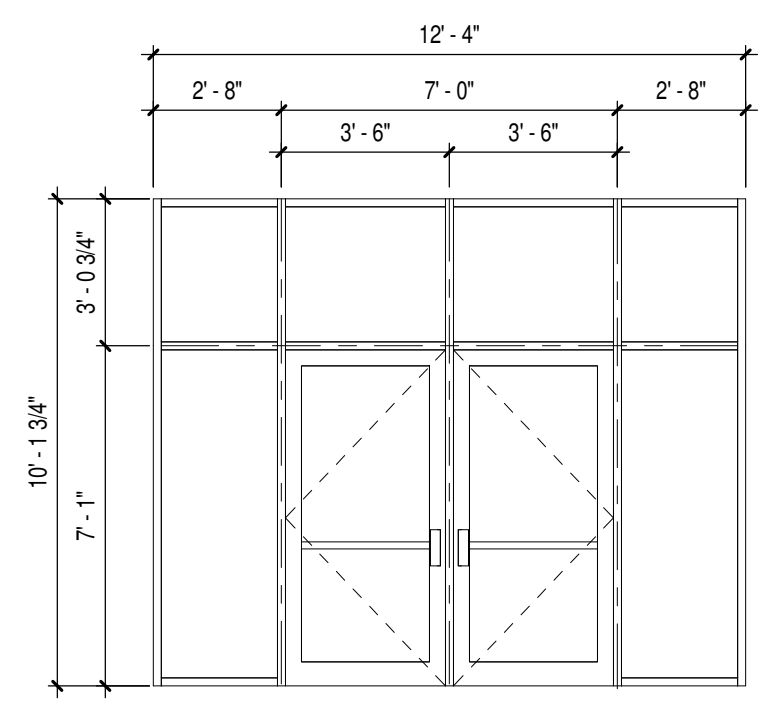

11 SF-19  
Scale 1/4" = 1'-0"

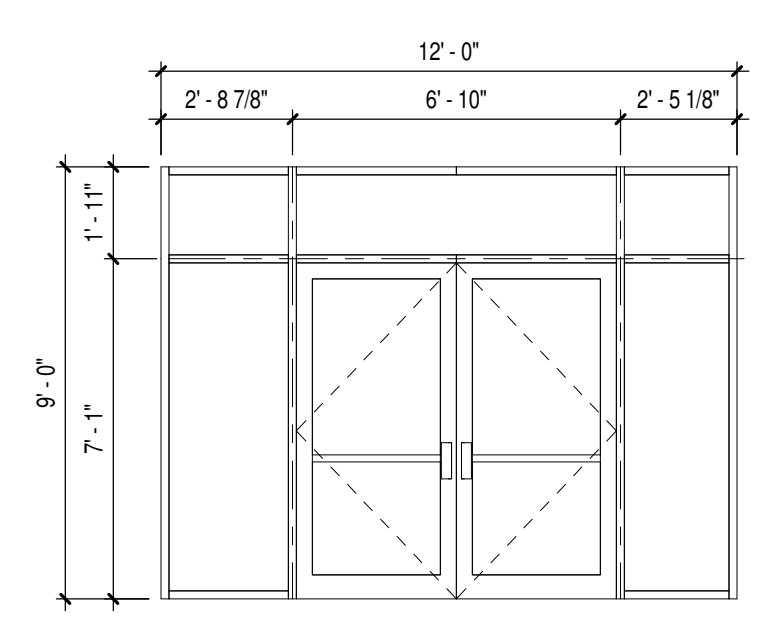

12 SF-20  
Scale 1/4" = 1'-0"

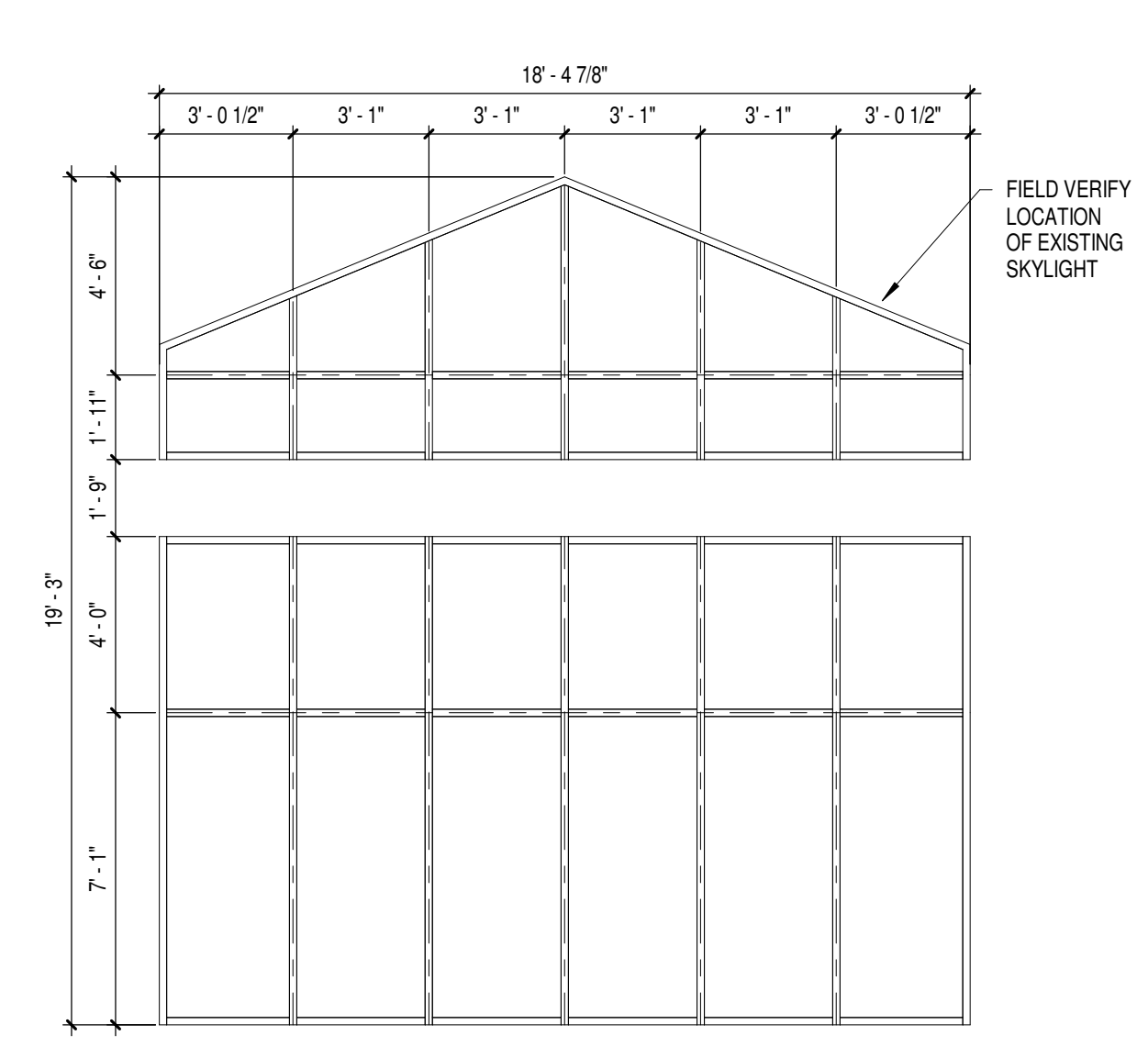

13 SF-21  
Scale 1/4" = 1'-0"

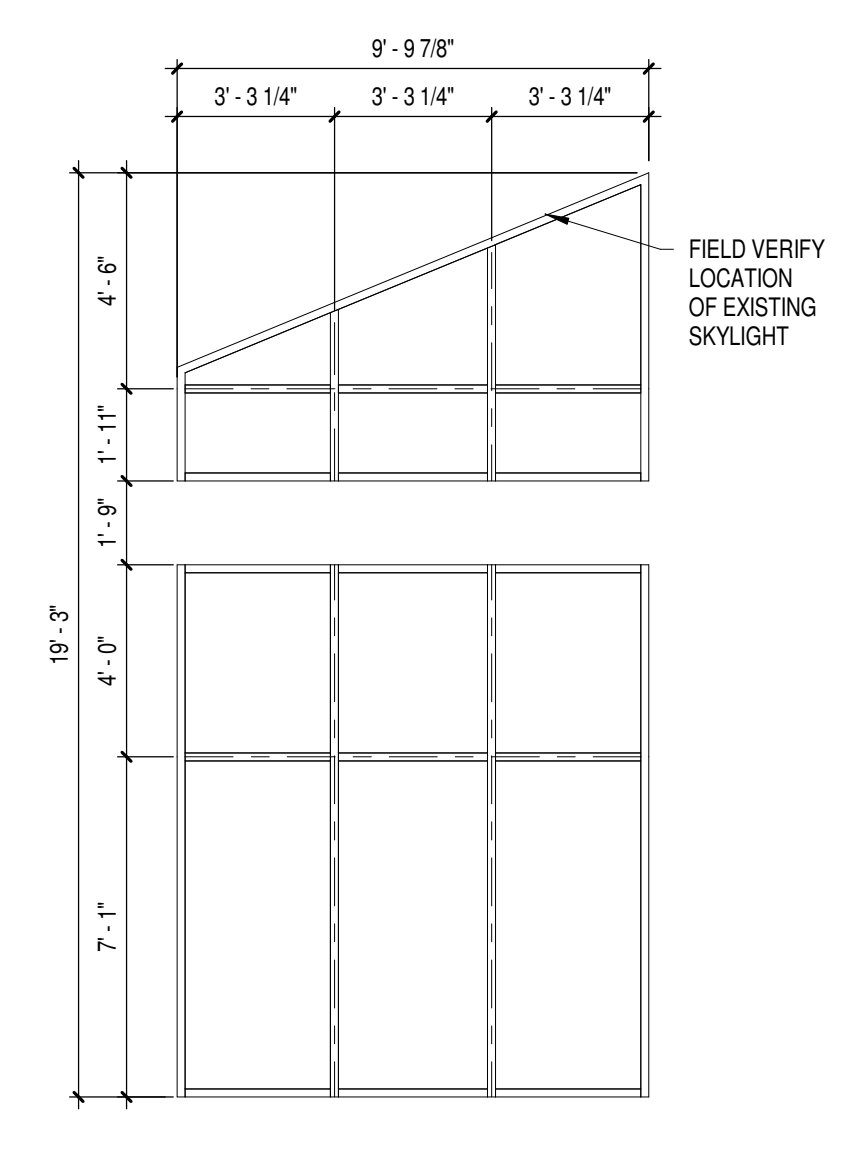

14 SF-22  
Scale 1/4" = 1'-0"

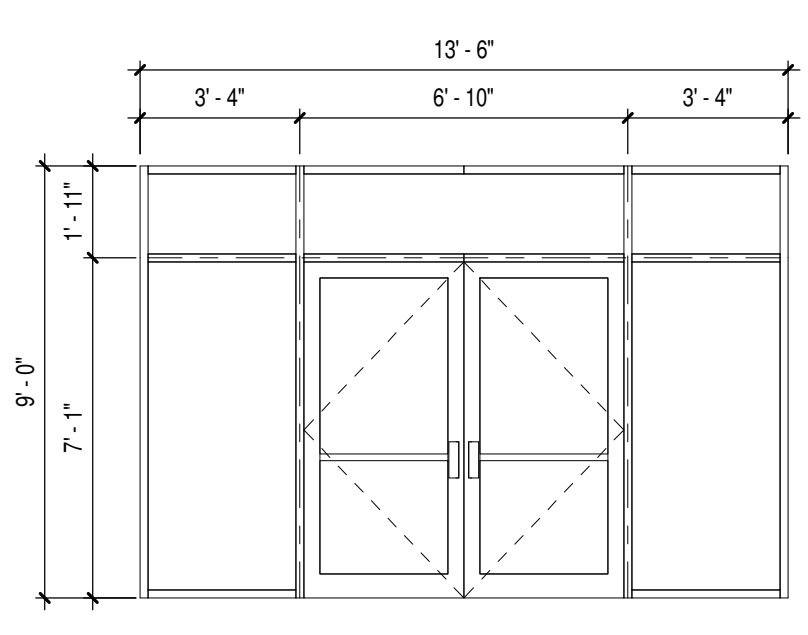

15 SF-23  
Scale 1/4" = 1'-0"

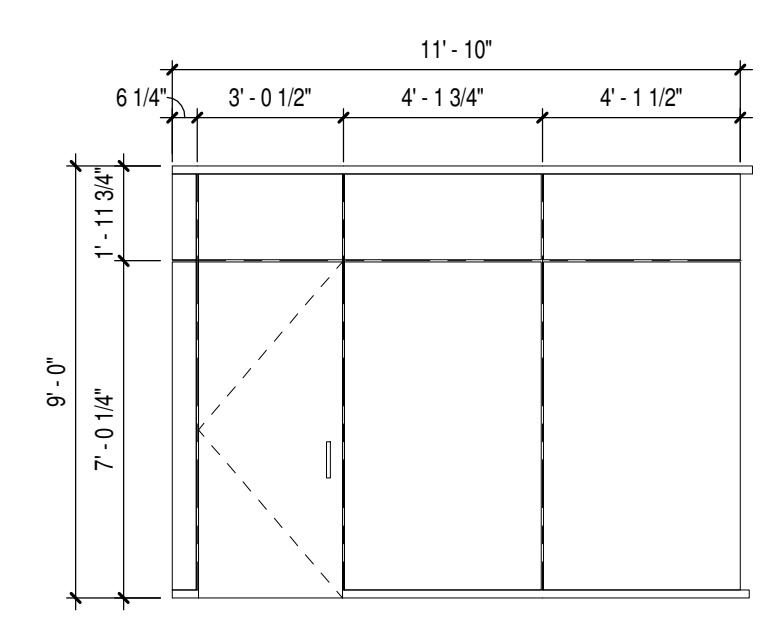

16 SF-24  
Scale 1/4" = 1'-0"

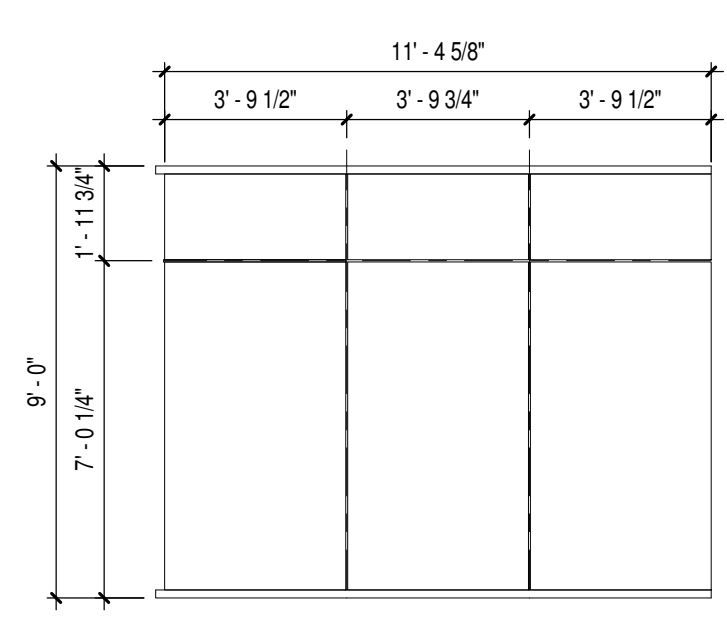

17 SF-25  
Scale 1/4" = 1'-0"

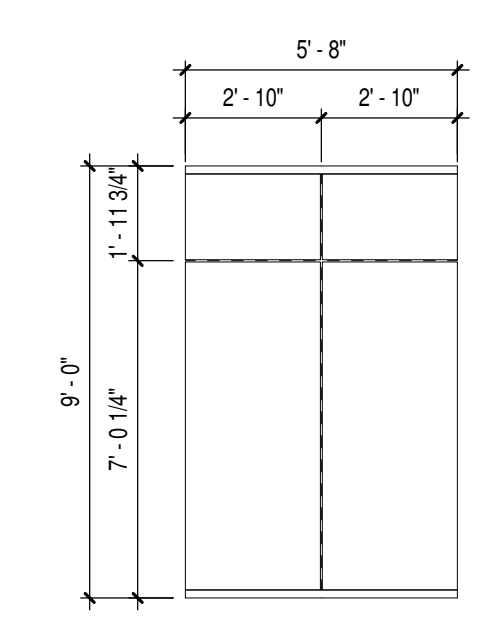

18 SF-26  
Scale 1/4" = 1'-0"

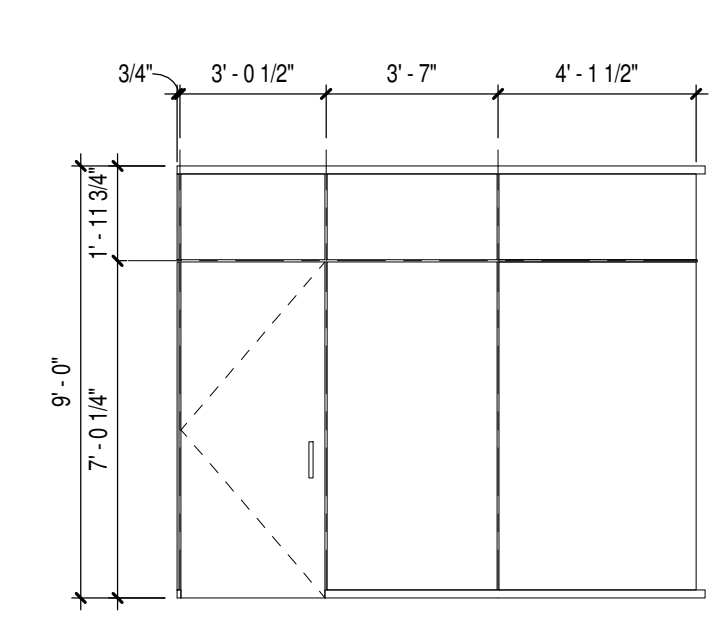

19 SF-27  
Scale 1/4" = 1'-0"

10/24/2017 4:36:57 PM Z:\Projects\3294\_Little Chute, Indiv\bray.rvt



**Office Locations:**  
**Milwaukee**  
 829 S. 1st Street  
 Milwaukee, Wisconsin 53204  
 T: 414.226.0200  
**Sheboygan**  
 1227A North 8th Street  
 PO Box 955  
 Sheboygan, Wisconsin  
 53082  
 T: 920.459.4200  
 www.brayarch.com

Project Title:  
**ADDITION AND RENOVATION TO  
 LITTLE CHUTE HIGH/MIDDLE/INTERMEDIATE  
 SCHOOL**  
 Little Chute Area School District  
 1402 Freedom Rd Little Chute, WI 54140

DATE	DESCRIPTION

**NOT FOR CONSTRUCTION**

Project Number:  
**3294**

Issued For:  
**90% PROGRESS SET**

Sheet Title:  
**STOREFRONT TYPES**

Sheet Number:  
**A8.4**

© 2017 Bray Associates Architects, Inc.



**GENERAL NOTES**

1. ALL CURTAIN WALL MULLIONS TO BE 2-1/2" X 6" UNLESS OTHERWISE NOTED.
2. ALL STOREFRONT TO BE 2" X 4-1/2" CONTINUOUS VERTICAL, TOP, BOTTOM, & SIDE MULLIONS UNLESS OTHERWISE NOTED.

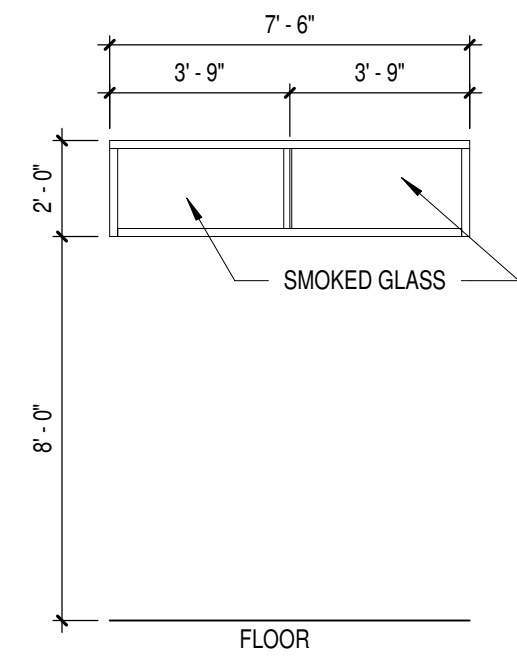

1 BL-1  
Scale 1/4" = 1'-0"

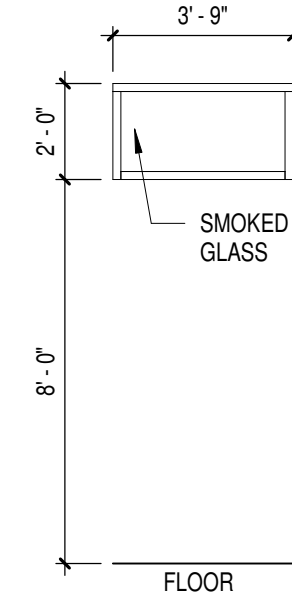

2 BL-2  
Scale 1/4" = 1'-0"

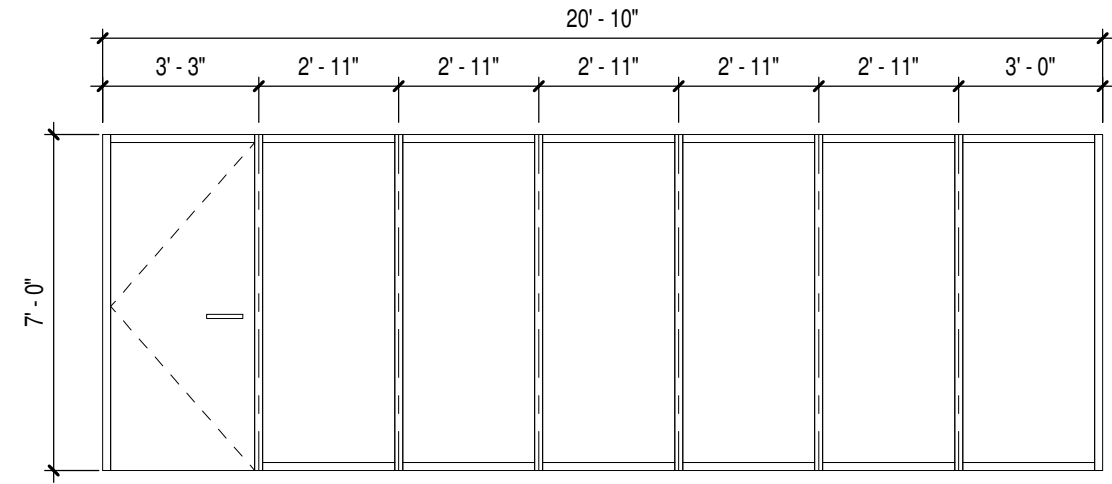

3 BL-3  
Scale 1/4" = 1'-0"

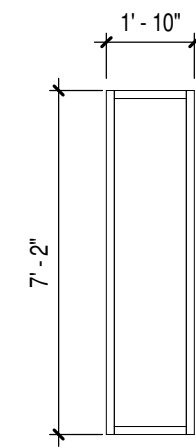

4 BL-4  
Scale 1/4" = 1'-0"

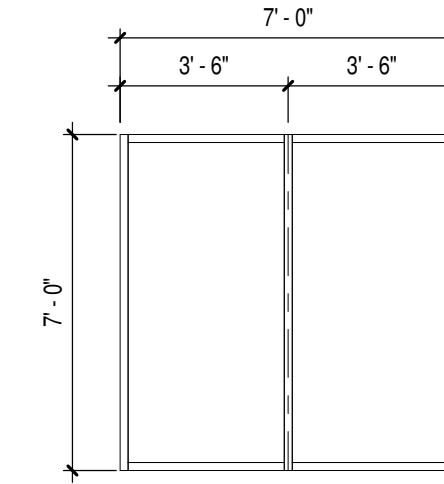

5 BL-5  
Scale 1/4" = 1'-0"

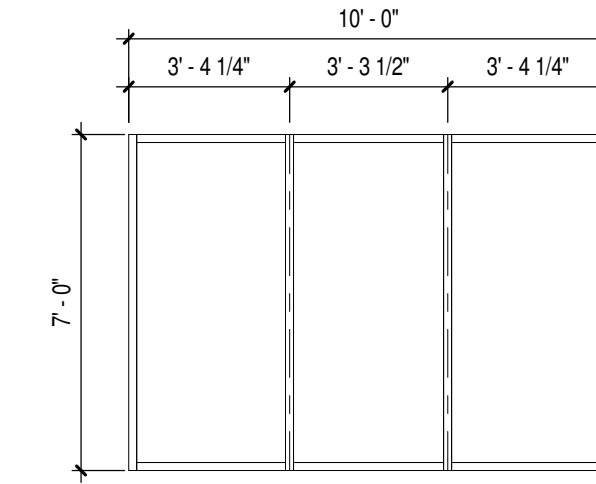

6 BL-6  
Scale 1/4" = 1'-0"

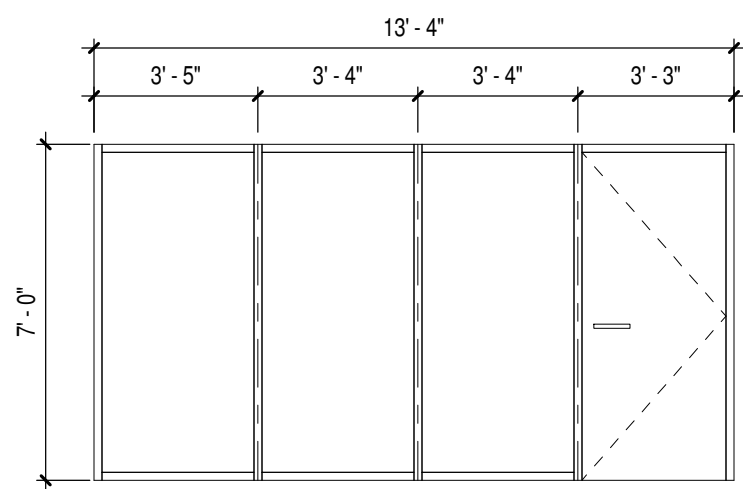

7 BL-7  
Scale 1/4" = 1'-0"

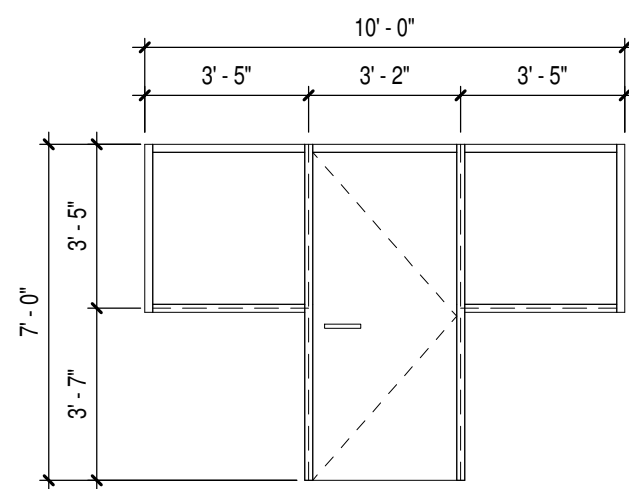

8 BL-8  
Scale 1/4" = 1'-0"

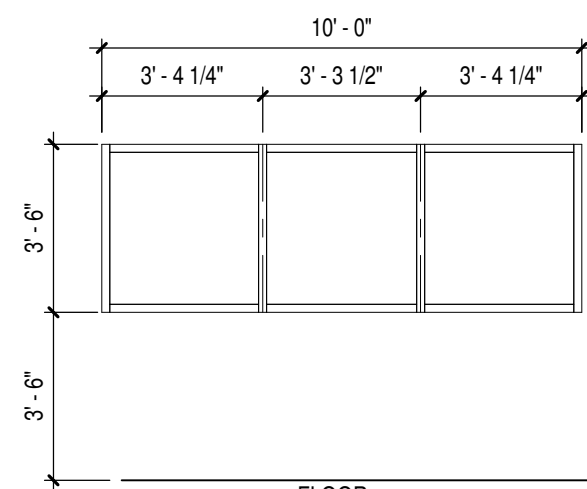

9 BL-9  
Scale 1/4" = 1'-0"

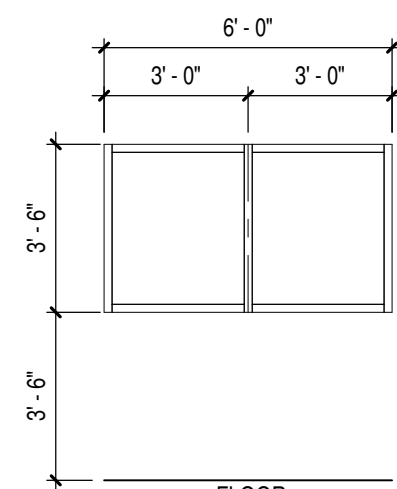

10 BL-10  
Scale 1/4" = 1'-0"

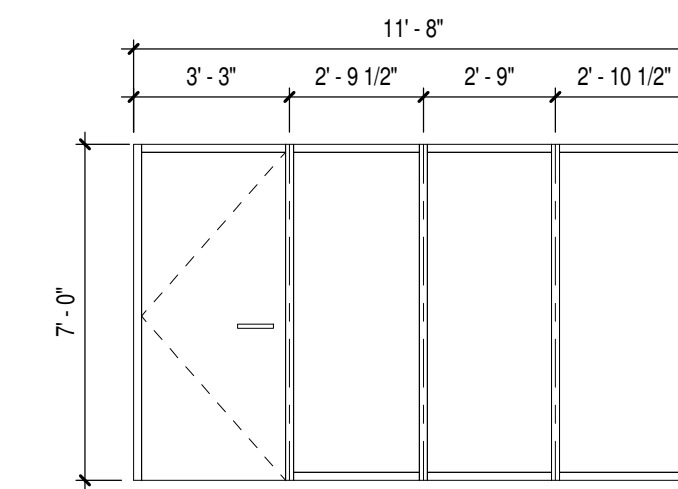

11 BL-11  
Scale 1/4" = 1'-0"

**FOR INFORMATIONAL  
PURPOSES ONLY**



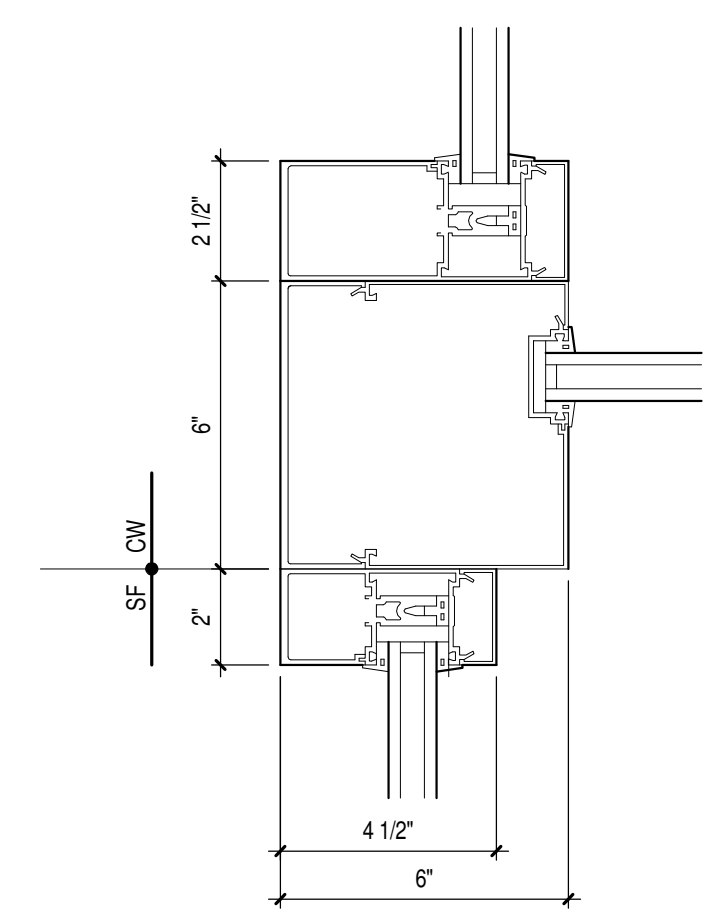

**10** CURTAINWALL TO STOREFRONT PLAN DETAIL B  
Scale 3" = 1'-0"

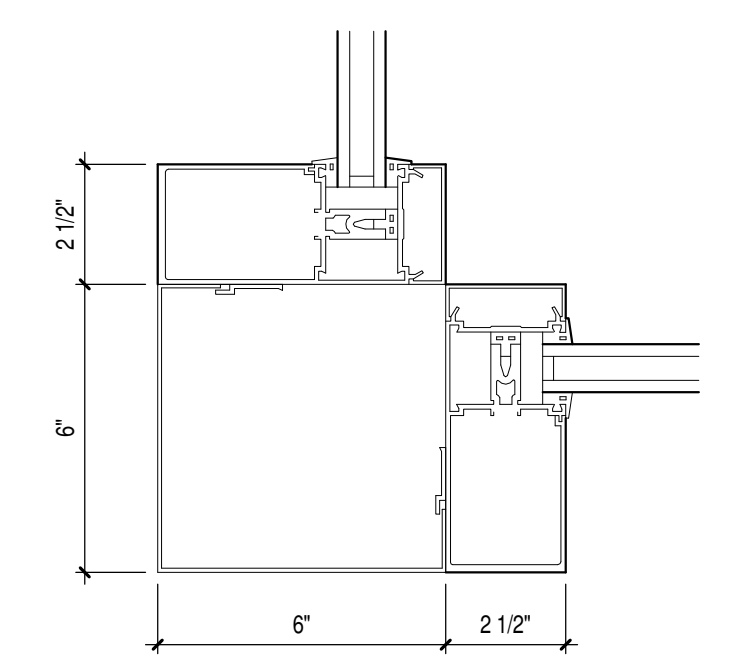

**9** CURTAINWALL PLAN DETAIL B  
Scale 3" = 1'-0"

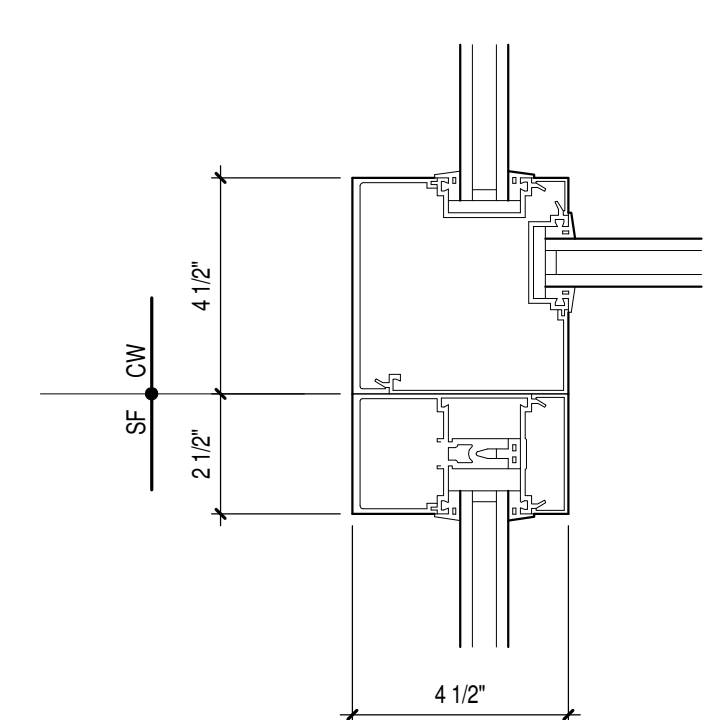

**8** CURTAINWALL TO STOREFRONT PLAN DETAIL A  
Scale 3" = 1'-0"

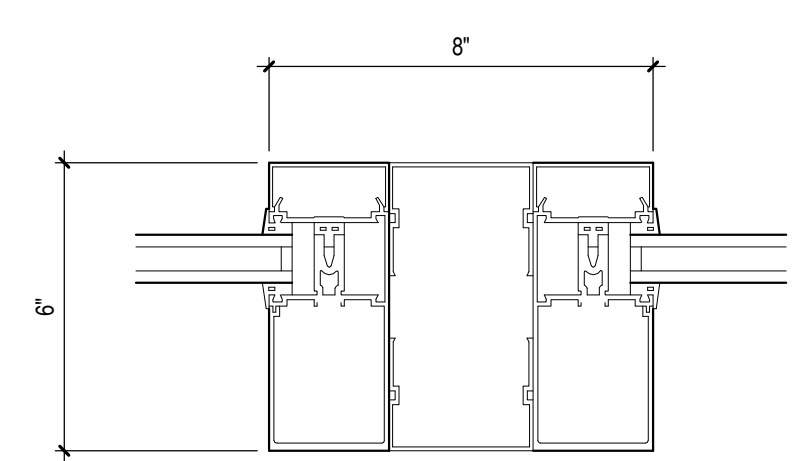

**7** CURTAINWALL PLAN DETAIL A  
Scale 3" = 1'-0"

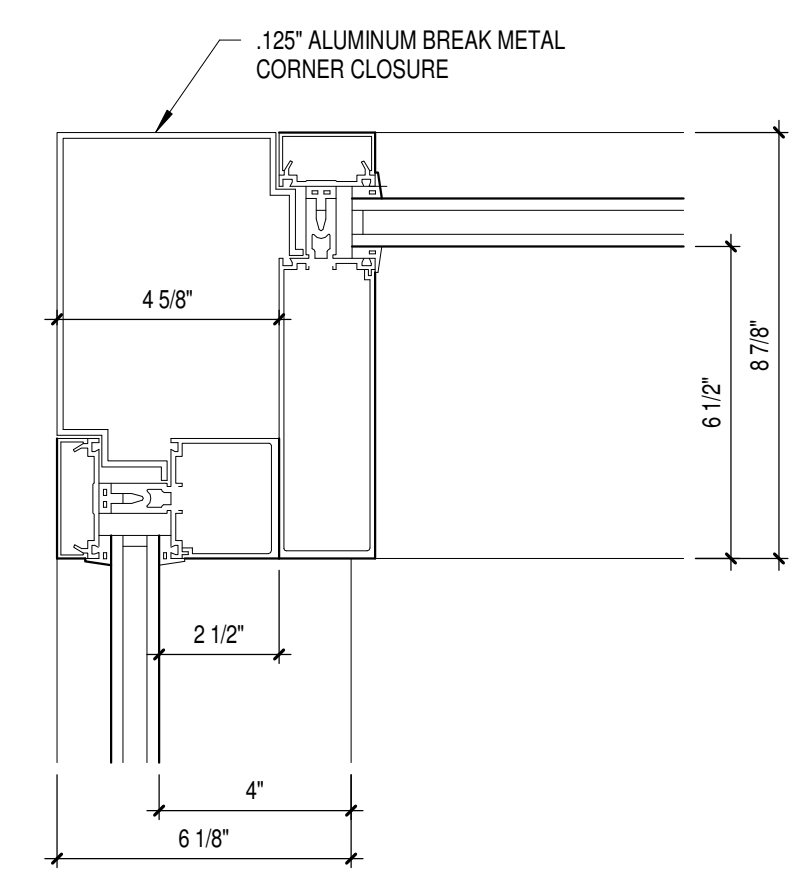

**6** CURTAINWALL CORNER DETAIL  
Scale 3" = 1'-0"

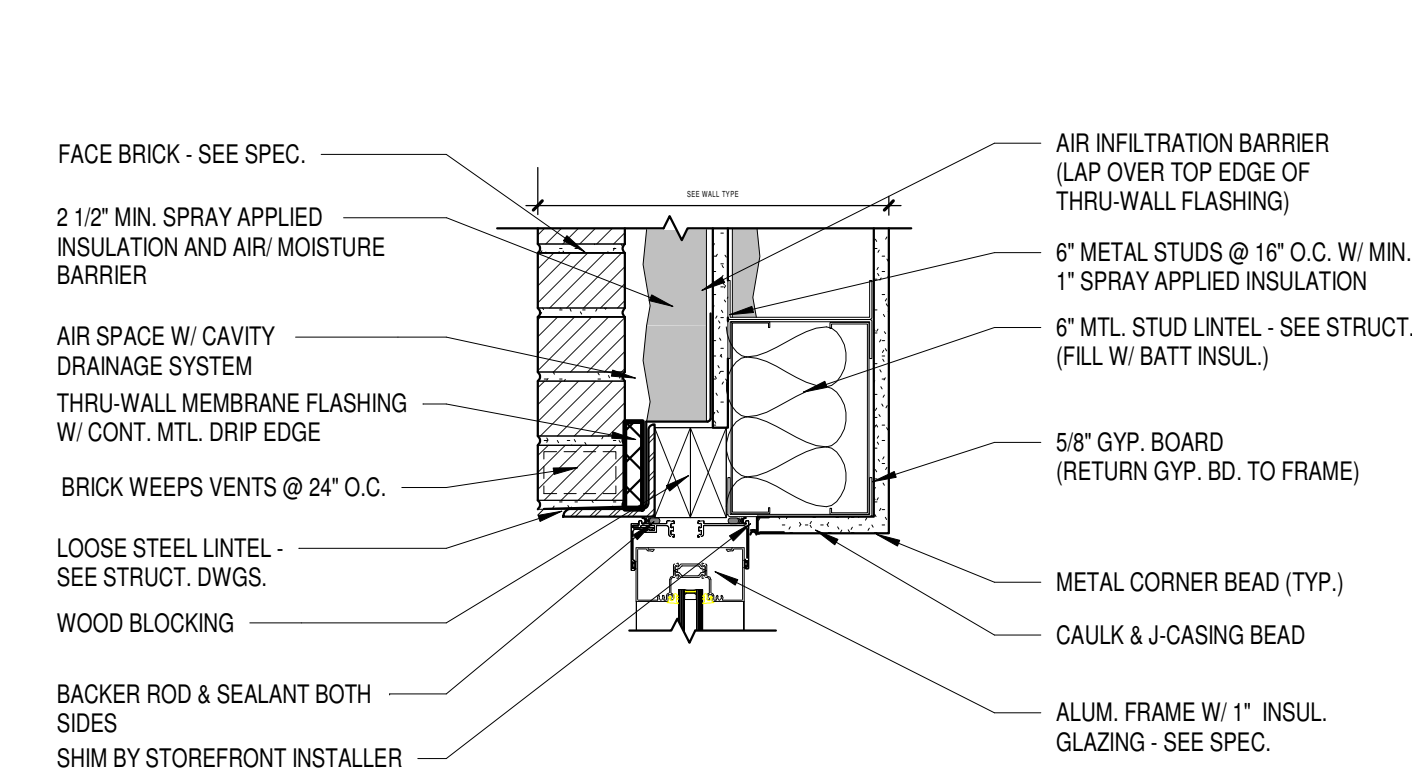

**5** TYPICAL LOOSE STEEL BRICK LINTEL  
Scale 1 1/2" = 1'-0"

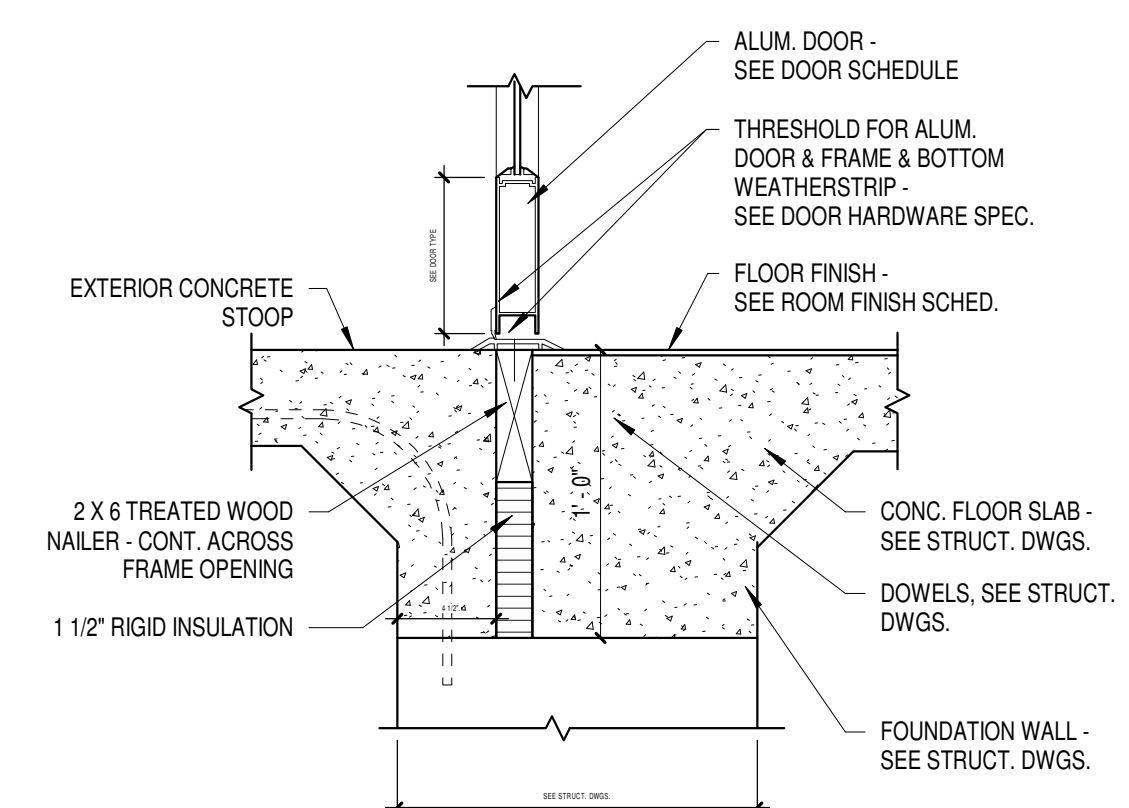

**4** ALUM. CURTAINWALL DOOR SILL  
Scale 1 1/2" = 1'-0"

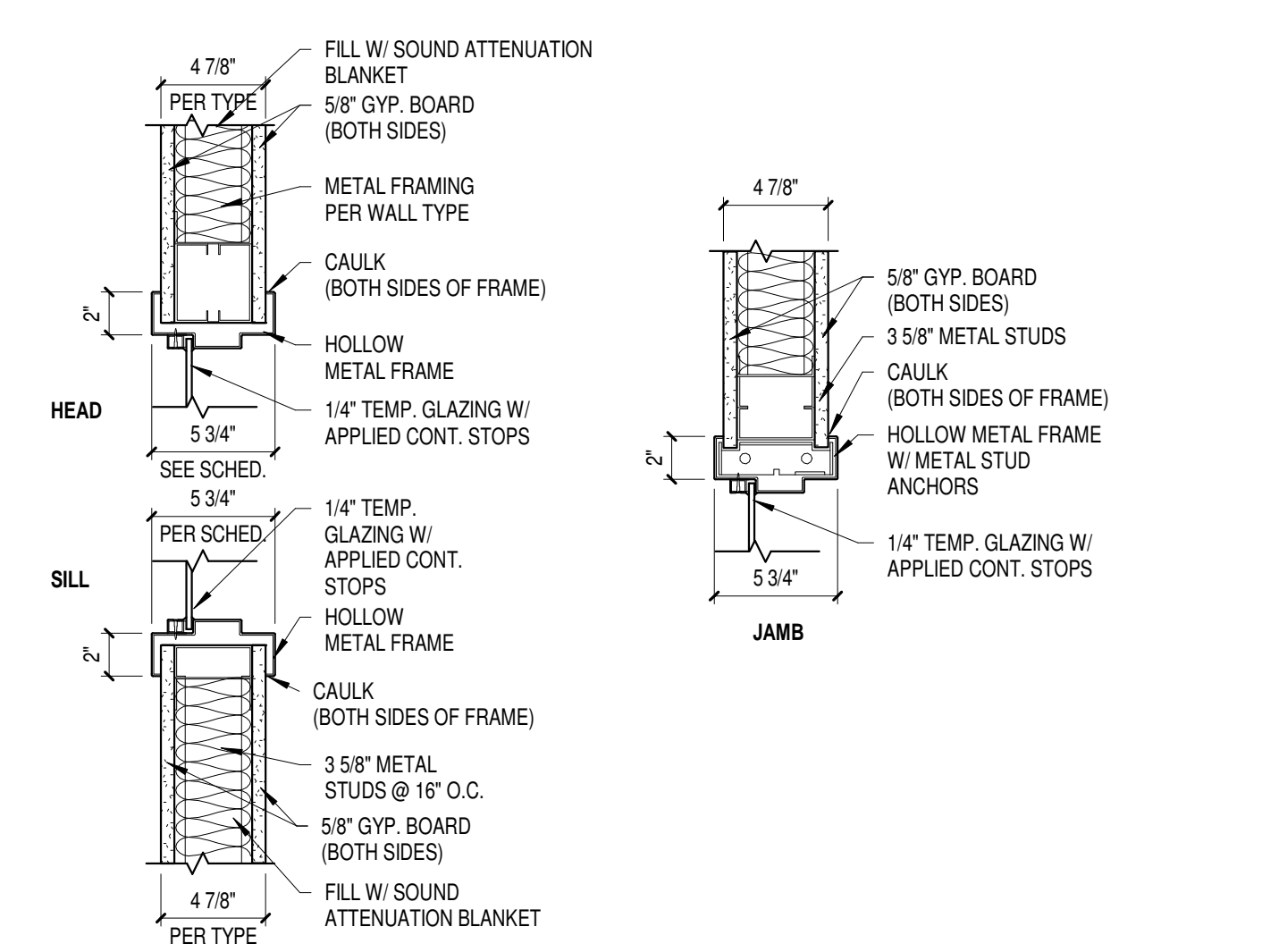

**3** BORROWED LITE @ METAL FRAMED WALL  
Scale 1 1/2" = 1'-0"

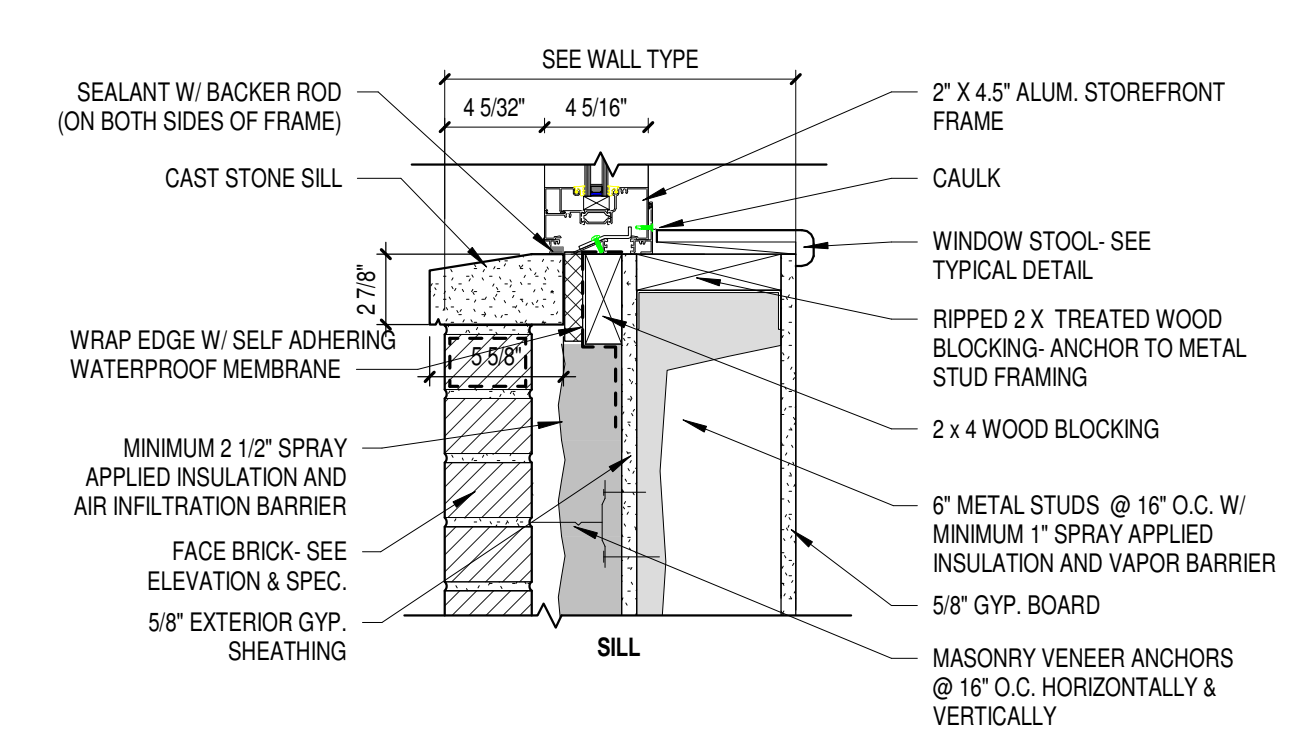

**2** ALUM. STOREFRONT SILL - WALL Y1  
Scale 1 1/2" = 1'-0"

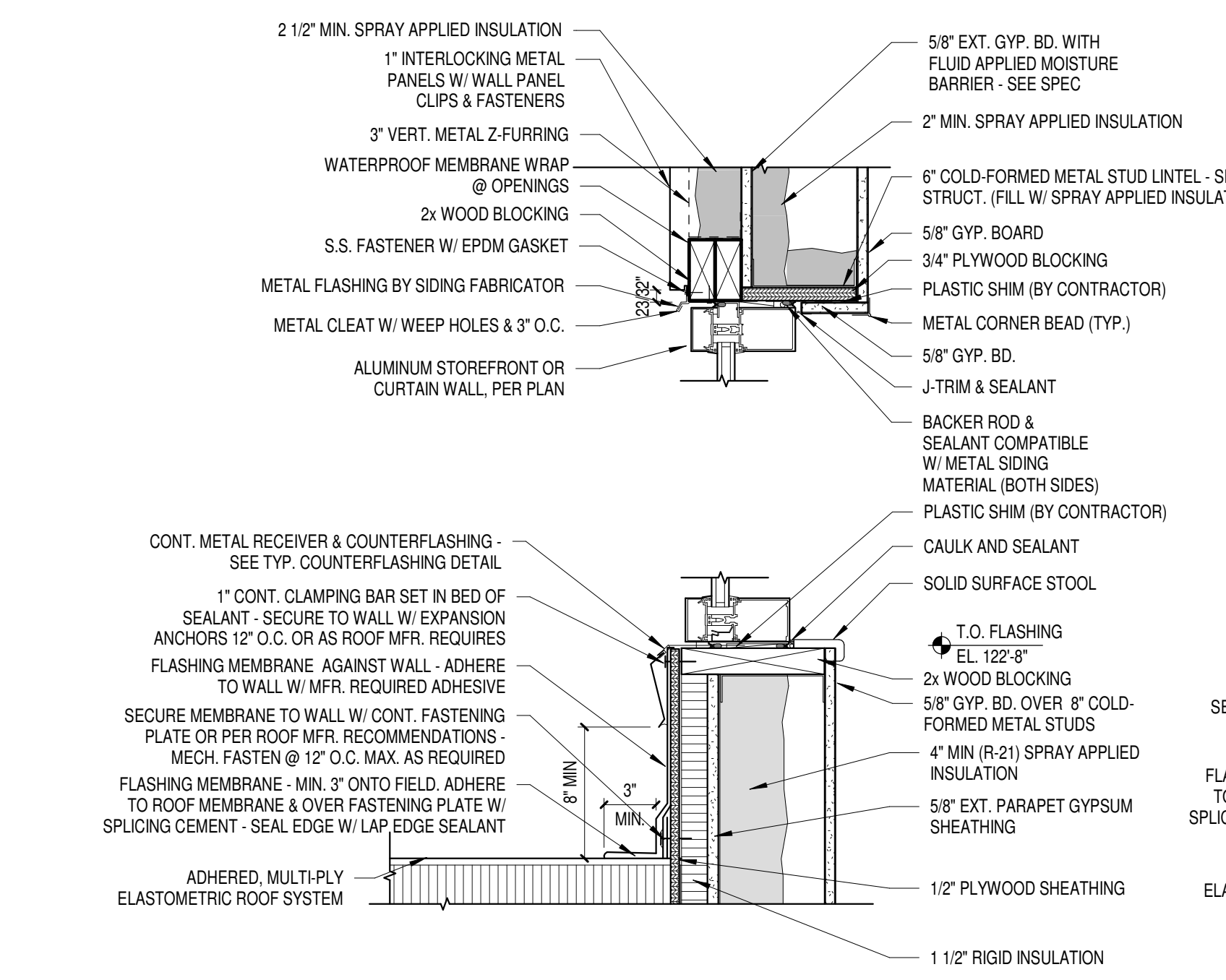

**1** COUNTERFLASHING @ METAL PANEL  
Scale 1 1/2" = 1'-0"

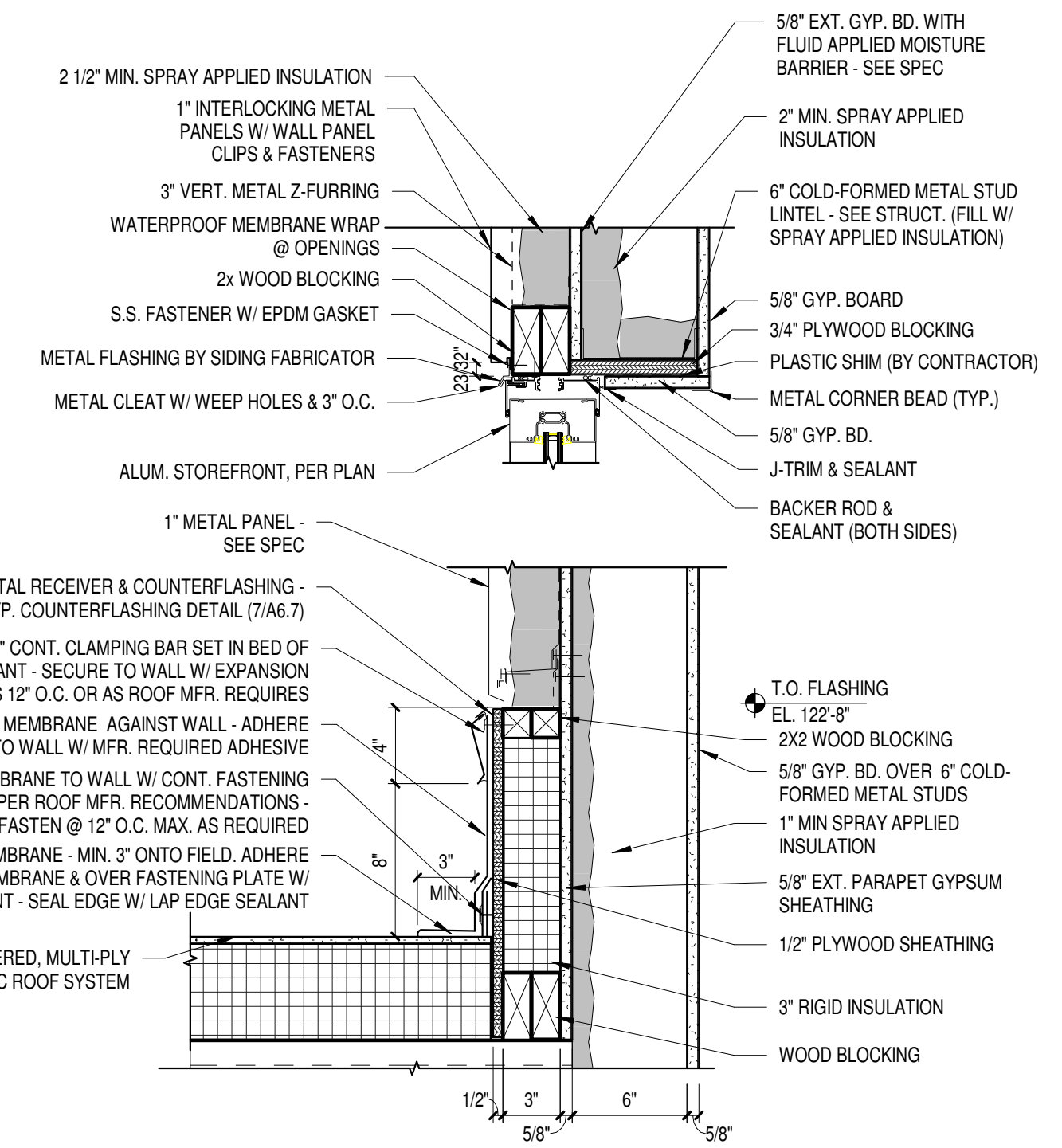

**1** COUNTERFLASHING @ METAL PANEL  
Scale 1 1/2" = 1'-0"



Room Finish Schedule									
Room Number	Room Name	Department	Floor Finish	Base Finish	Wall Finish	Frame Finish	Countertop Finish	Casework Finish	Comments
B100	SECURE VESTIBULE	New Construction	WCPT	VB	PT-1	PT-7			
B101	Corr.	New Construction	TT-1	VB	PT-1*	PT-7			
B102	Office Reception	New Construction	CPT-3*	VB	PT-1*	PT-7	PLAM-3	PLAM-4	
B102A	Tit.	New Construction	PCT-1	CB	PCT-1*/PT-1	PT-7			
B103	Conf. Room	New Construction	CPT-3*	VB	PT-1	PT-7			
B104	ISS	New Construction	CPT-3*	VB	PT-1	PT-7			
B105	PSL	New Construction	CPT-3*	VB	PT-1	PT-7			
B106	ISS	New Construction	CPT-3*	VB	PT-1	PT-7			
B107	MS Principal	New Construction	CPT-3*	VB	PT-1	PT-7			
B108	ISS	New Construction	CPT-3*	VB	PT-1	PT-7			
B109	Corridor	New Construction	CPT-3*	VB	PT-1*	PT-7			NA
B110	HS Principal	New Construction	CPT-3*	VB	PT-1	PT-7			
B112	Work Room	New Construction	CPT-3*	VB	PT-1*	PT-7			
B113	Admin. Assist.	New Construction	CPT-3*	VB	PT-1	PT-7			
B114	Assist. Prin.	New Construction	CPT-3*	VB	PT-1	PT-7			
B115	Records	New Construction	CPT-3*	VB	PT-1*	PT-7			
B116	A/D	New Construction	CPT-3*	VB	PT-1*	PT-7			
B117	Lounge	New Construction	VCT	VB	PT-1	PT-7			
B118	Conf. Room	New Construction	CPT-3*	VB	PT-1	PT-7			
B119	Tit.	New Construction	PCT-1	CB	PCT-1*/PT-1	PT-7			
B120	Health Room	New Construction	VCT	VB	PT-1	PT-7			
B121	Corr.	New Construction	VCT	VB	PT-1	PT-7			
B121A	Nurse's Office	New Construction	CPT-3*	VB	PT-1	PT-7			
B121B	Spec. Aid Tit.	New Construction	PCT-1	CB	PCT-1*/PT-1	PT-7			
B122	STORAGE	New Construction	S. CONC.	VB	PT-1	PT-7			
B200	LIBRARY	New Construction	CPT-2A*	VB	PT-1	PT-7	PLAM-5	PLAM-6	
B200A	SGI	New Construction	CPT-2A*	VB					
B200B	OFFICE	New Construction	CPT-2A*	VB					
B200C	SGI	New Construction	CPT-2A*	VB	PT-1	PT-7			
B201	WOMEN'S TOILET	New Construction	PCT-1	CB	PCT-1*/PT-1	PT-7			
B201.a	Green Room	New Construction	CPT-2A*	VB	PT-1	PT-7			
B202	MEN'S TOILET	New Construction	PCT-1	CB	PCT-1*/PT-1	PT-7			
B203	CORRIDOR	New Construction	TT-1	VB	PT-1	PT-7			
C101	Kitchen	Renovation	RES	VB	PT-1	PT-7			NA
C101.a	Kitchen - Coolers	Renovation	RES		PT-1	PT-7			NA
C101.B	Dry Storage Room	Renovation	RES	RES	PT-1	PT-7			NA
C101D	OFFICE	Renovation	CPT-3*	VB	PT-1	PT-7			
C101E	Changing Room	Renovation							
C102	CAFE / DINING/ COLLABORATION	Renovation	TT-1*	CB	PT-1*	PT-7			
C102.a	Storage	Renovation	-	-	PT-1	PT-7			
C113	Kitchen Service Line	Renovation	TT-1*		PT-1	PT-7			
D114	Office #8	Renovation							
D200	District Offices Reception	Renovation	CPT-3*	VB	PT-1*	PT-7			
D201	Conf. Room	Renovation	CPT-3*	VB	PT-1	PT-7			
D202	Office #1	Renovation	CPT-3*	VB	PT-1	PT-7			
D203	Conf. Room	Renovation	CPT-3*	VB	PT-1	PT-7			
D204	Office #2	Renovation	CPT-3*	VB	PT-1	PT-7			
D205	Women's Toilet	Renovation	PCT-1	CB	PCT-1*/PT-1	PT-7			
D206	Office #3	Renovation	CPT-3*	VB	PT-1	PT-7			
D207	Men's Toilet	Renovation	PCT-1	CB	PCT-1*/PT-1	PT-7			
D208	Office #4	Renovation	CPT-3*	VB	PT-1	PT-7			
D209	Break	Renovation	VCT	VB	PT-1	PT-7			
D210	Office #5	Renovation	CPT-3*	VB	PT-1	PT-7			
D211	Work Room	Renovation	VCT	VB	PT-1	PT-7			
D212	Office #6	Renovation	CPT-3*	VB	PT-1	PT-7			
D213	Office #7	Renovation	CPT-3*	VB	PT-1	PT-7			
D214	Corr.	Renovation	CPT-3*	VB	PT-1*	PT-7			
D216	District Record Storage	Renovation							
F103C	Room	Renovation							
F200	Corr.	Renovation	VCT	VB	PT-1	PT-7			NA
F202	MECH.	Renovation							
F203	Aerobics / Dance	Renovation	WD	VB	PT-1	PT-7			NA
G101	Multi-Purpose / Wrestling	Renovation		VB	PT-1	PT-7			NA
H109	SGI	Renovation	CPT-1A*	VB	PT-1*	PT-7			NA
H120	STEAM LAB - A	Renovation	RES	RES	PT-1	PT-7			NA
H121	STEAM LAB - B	Renovation	RES	RES	PT-1	PT-7			NA
H125	Tech Ed Classroom	Renovation	VCT	VB	PT-1	PT-7			
H126A	STOR.	Renovation							
H190	STAIR-A1	Renovation			PT-1	PT-7			
H214	EMPLOYEE HEALTH CLINIC	Renovation	VCT	VB	PT-1	PT-7			
H216	Math Classroom	Renovation	VCT	VB	PT-1*	PT-7			
H217	Collaboration	Renovation	CPT-1A*	VB	PT-1*	PT-7			
H217.a	Math Classroom	Renovation	VCT	VB	PT-1*	PT-7			
H217.b	Math Classroom	Renovation	VCT	VB	PT-1*	PT-7			
H217.c	College Classroom	Renovation	VCT	VB	PT-1*	PT-7			
H217.d	Collaboration	Renovation	CPT-1A*	VB	PT-1*	PT-7			
H218	Spanish	Renovation	VCT	VB	PT-1*	PT-7			
H219	IT	Renovation	VCT	VB	PT-1	PT-7			NA
H229	Spec. Ed. ID Classroom	Renovation	VCT	VB	PT-1*	PT-7			NA
H229.A	Spec. Aid Tit.	Renovation	PCT-1	CB	PCT-1*/PT-1	PT-7			
H229.B	Sensory Room	Renovation	CPT-1A*	VB	PT-1	PT-7			
H232	Transition Spec Ed ID Classroom	Renovation	VCT	VB	PT-1*	PT-7			NA
H245	English	Renovation	-	VB	PT-1	PT-7			NA
H246	English	Renovation	-	VB	PT-1	PT-7			NA
H247	New Mechanical Room	Renovation	S. CONC.	VB	PT-1	PT-7			NA

Room Finish Schedule									
Room Number	Room Name	Department	Floor Finish	Base Finish	Wall Finish	Frame Finish	Countertop Finish	Casework Finish	Comments
H257	Collaboration	Renovation	CPT-1A*	VB	PT-1*	PT-7			
M102	Flex Academy Mixed-Use	Renovation	CPT-1A*	VB	PT-1*	PT-7			NA
M103	Flex Academy Classroom	Renovation	VCT	VB	PT-1*	PT-7			NA
M104	Flex Academy Collaboration	Renovation	CPT-1A*	VB	PT-1*	PT-7			NA
M105	Flex Academy Classroom	Renovation	VCT	VB	PT-1*	PT-7			
M106	Flex Academy Collaboration	Renovation	CPT-1A*	VB	PT-1*	PT-7	PLAM-1	PLAM-2	NA
M107	Flex Academy Classroom	Renovation	VCT	VB	PT-1*	PT-7			NA
M108	Flex Academy Classroom	Renovation	VCT	VB	PT-1*	PT-7			NA
M109	Flex Academy Storage	Renovation		VB	PT-1	PT-7			
M110	5th Grade Classroom	Renovation	VCT	VB	PT-1*	PT-7	PLAM-1	PLAM-2	NA
M111	5th Grade Classroom	Renovation	VCT	VB	PT-1*	PT-7	PLAM-1	PLAM-2	NA
M112	5th Grade Collaboration	Renovation	CPT-1A*	VB	PT-1*	PT-7			NA
M112a	Lockers	Renovation		VB	PT-1	PT-7			
M113	5th Grade Classroom	Renovation	VCT	VB	PT-1*	PT-7	PLAM-1	PLAM-2	
M115.A	VEST.	Renovation	WCPT	VB	PT-1	PT-7			
M120	6th Grade Classroom	Renovation	VCT	VB	PT-1*	PT-7	PLAM-1	PLAM-2	NA
M121	6th Grade Collaboration	Renovation	CPT-1A*	VB	PT-1*	PT-7	PLAM-1	PLAM-2	NA
M121a	Lockers	Renovation		VB	PT-1	PT-7			
M122	6th Grade Classroom	Renovation	VCT	VB	PT-1*	PT-7	PLAM-1	PLAM-2	NA
M123	SGI	Renovation	CPT-1B*	VB	PT-1	PT-7			NA
M200	Speech & Language Office	Renovation	CPT-3*	VB	PT-1	PT-7			
M202	Sensory Room	Renovation	CPT-1A*	VB	PT-1	PT-7			
M207	UNI-SEX TLT.	Renovation	PCT-1	CB	PCT-1*/PT-1	PT-7			
M207.a	UNI-SEX TLT.	Renovation	PCT-1	CB	PCT-1*/PT-1	PT-7			
M208	Prep / Storage	Renovation							
M214	Workroom	Renovation	VCT	VB	PT-1	PT-7			NA
M216	8th Grade Collaboration	Renovation	CPT-1A*	VB	PT-1*	PT-7			NA
M216.b	SGI	Renovation	CPT-1B*	VB	PT-1	PT-7			
M226	7th Grade Collaboration	Renovation	CPT-1A*	VB	PT-1*	PT-7			NA
M226.a	SGI	Renovation	CPT-1B*	VB	PT-1	PT-7			
P100	PUPIL SERVICES - RECEPTION	Renovation	CPT-3*	VB	PT-1	PT-7	PLAM-3	PLAM-4	
P100A	Corr.	Renovation	CPT-3*	VB	PT-1	PT-7			
P100B	PUPIL SERVICES - COLLABORATION	Renovation	CPT-3*	VB	PT-1	PT-7			
P101	SMALL CONF.	Renovation	CPT-3*	VB	PT-1	PT-7			
P102	MS COUNSELOR OFFICE	Renovation	CPT-3*	VB	PT-1	PT-7			
P103	LARGE CONF.	Renovation	CPT-3*	VB	PT-1	PT-7			
P105	PSYCHOLOGIST	Renovation	CPT-3*	VB	PT-1	PT-7			NA
P106	Counselor - 1	Renovation	CPT-3*	VB	PT-1	PT-7			
P107	Counselor - 2	Renovation	CPT-3*	VB	PT-1	PT-7			
P108	Counselor - 3	Renovation	CPT-3*	VB	PT-1	PT-7			
ST-1	STAIR- B1	New Construction	TT-1*	-	PT-1	PT-7			NA

**MATERIAL ID**

- BURNISHED BLOCK**  
BB-1 COUNTY MATERIALS PREMIER ULTRA NORTH STAR 63 222C, SEALED, FELD.  
BB-2 COUNTY MATERIALS PREMIER ULTRA MOON BEAM 63 214B, SEALED, ACCENT.
- PLASTIC LAMINATE**  
PLAM-1 WILSONART. FINBALL 4937-38. CLASSROOM COUNTERS  
PLAM-2 WILSONART. PARK ELM 7867-12. CLASSROOM CASEWORK  
PLAM-3 WILSONART. WHITE CARRARA 4024. ADMIN COUNTERS  
PLAM-4 WILSONART. 5TH AVE ELM 7966-12. ADMIN CASEWORK  
PLAM-5 FORMICA. NEOCLOUD 6314-AN. LIBRARY COUNTERS, EXCLUDING CIRCULATION DESK.  
PLAM-6 FORMICA. SILVER RIFWOOD 6413-NG. LIBRARY CASEWORK  
PLAM-7 WILSONART. BRAZLWOOD 7946-38. JOCKERS
- SOLID SURFACE**  
SS-1 HI-MACS. T017 ANDROMEDA. LIBRARY COUNTER
- TILING**  
CB COVE BASE
- PCT-1 RBC. BACK BAY. FRONTIER. ICE FIELD. UNIT SIZE: 12" X 24". RESTROOMS, FLOOR AND WALL.  
PCT-2 RBC. CAESAR. LAYERS. COLD GZ. UNIT SIZE: 11-13/16" X 23-5/8" (30CM X 60CM), CAFE WALL.  
PCT-3 RBC. CAESAR. LAYERS. BLANK 00. UNIT SIZE: 11-13/16" X 23-5/8" (30CM X 60CM), CAFE WALL.  
PCT-4 RBC. BACK BAY. FRONTIER. MOUNTAIN RANGE. UNIT SIZE: 2' X 2' MOSAIC. RESTROOMS.
- DE DECORATIVE EDGE. SCHLUTER SYSTEMS. RONDEC-DB. SATIN ANODIZED ALUMINUM (AE). UNIT SIZE: 8' 2-1/2" (2.5M).
- GR GROUT. RESTROOMS. BOSTIK. DELOREAN GRAY H160.  
GR GROUT. CAFE WALLS. BOSTIK. SILVER BULLET H188.
- FLOORING - TERRAZZO TILE**  
TT-1 WAUSAU TILE. MATCH EXISTING WHITE TERRAZZO TILE. EXCLUDE 'MAUVE' CHIPS.
- FLOORING - RUBBER**  
RUB
- FLOORING - WALL BASE**  
WB JOHNSONITE. CHARCOAL.
- FLOORING - VINYL COMPOSITION TILE**  
VCT MATCH EXISTING WHITE VCT.
- FLOORING - RESINOUS EPOXY**  
RES STONHARD. STONSHIELD. DRIFTWOOD. SANDED. INTEGRAL. 4" COVE BASE. HRI FOR KITCHENS AND HEAVY EQUIPMENT AREAS.
- FLOORING - CARPET**  
CPT-1A MILLIKEN. JOURNAL. FREEHAND. 'CUSTOM' DARK AND MEDIUM BLUE ACCENTS. UNIT SIZE: 19' 7" X 19' 7" (60CM X 60CM). MONOLITHIC.  
CPT-1B MILLIKEN. JOURNAL. INSCRIPTION. 'CUSTOM' DARK AND MEDIUM BLUE ACCENTS. UNIT SIZE: 19' 7" X 19' 7" (60CM X 60CM). MONOLITHIC.  
CPT-2A MILLIKEN. CONTINENTAL. CRYSTALLINE. KYANITE. CRY123-179. LIBRARY. UNIT SIZE: 9.85' X 39.4" (25CM X 1M). VERTICAL. ASHLAR RANDOM. 135 DEGREES.  
CPT-2B MILLIKEN. CONTINENTAL. RIFT. SODALITE. RIF168-123. LIBRARY. UNIT SIZE: 9.85' X 39.4" (25CM X 1M). VERTICAL. ASHLAR RANDOM. 135 DEGREES.  
CPT-3 MILLIKEN. LYCEUM. SLATE. 'CUSTOM' DARK AND MEDIUM BLUE ACCENTS. UNIT SIZE: 39.4" X 39.4" (25CM X 1M).  
CPT-4A MILLIKEN. LYCEUM. PLATO. NAVY. UNIT SIZE: 19' 7" X 39.4" (60CM X 1M).  
CPT-4B MILLIKEN. LYCEUM. PLATO. AZUL. UNIT SIZE: 19' 7" X 39.4" (60CM X 1M).
- FLOORING - WALK OFF CARPET**  
WCPT INTERFACE. SUPER FLOOR. GRAY. VESTIBULES. UNIT SIZE: 24' X 24' NOMINAL (60CM X 60CM).  
WCPT INTERFACE. SUPER FLOOR. OCEANUS. VESTIBULES. UNIT SIZE: 24' X 24' NOMINAL (60CM X 60CM).
- TACKABLE SURFACE**  
TS-1 GUILFORD OF MAINE. QUADRILLE 4701. CABARET 1002. (LT GRAY)  
TS-2 GUILFORD OF MAINE. QUADRILLE 4701. FAIR 1001. (LT BEIGE)
- PAINT**  
PT-1 SHERWIN WILLIAMS. SW9165 (238-C) GOSSAMER VEIL. (LIGHT NEUTRAL)  
PT-2 SHERWIN WILLIAMS. SW7008 (235-C2) ALABASTER. (WHITE)  
PT-3 SHERWIN WILLIAMS. SW7072 (235-C2) ONLINE. (GRAY)  
PT-4 SHERWIN WILLIAMS. SW7051 (246-C2) ANALYTICAL GRAY. (MED. NEUTRAL)  
PT-5 SHERWIN WILLIAMS. SW7071 (235-C1) GRAY SCREEN. (MED. GRAY)  
PT-6 HALLMAN LINDSAY. CARIBBEAN CURRENT 0599. (LIGHT BLUE)  
PT-7 HALLMAN LINDSAY. FLORIDA WATERS 0599. (MEDIUM BLUE)  
PT-8 HALLMAN LINDSAY. STAR STUDDED 0600. (DARK BLUE)  
PT-9 SHERWIN WILLIAMS. SW7068 (236-C6) GRIZZLY GRAY. DOOR & WINDOW FRAMES.

FOR INFORMATIONAL USE ONLY

**ROOM FINISH TAG KEY**

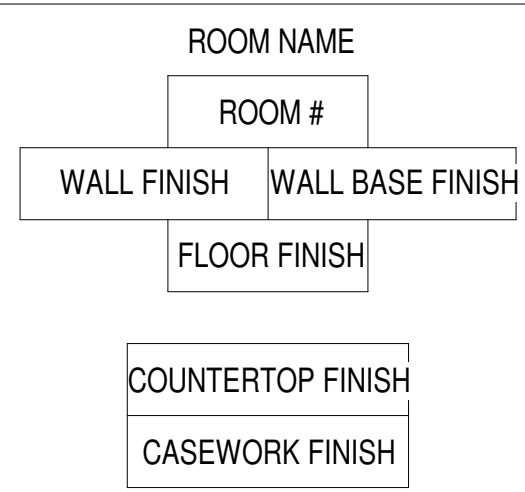

NOTE:  
1. WHEN MATERIAL TYPE IS FOLLOWED BY AN (\*) REFER TO PLAN ELEVATION DRAWING FOR MATERIAL DIFFERENTIATION  
2. WHEN MATERIAL NUMBER IS FOLLOWED BY AN (\*) DIFFERENTIATION OF MATERIAL IS NOTED ON PLAN/ ELEVATION DRAWINGS.

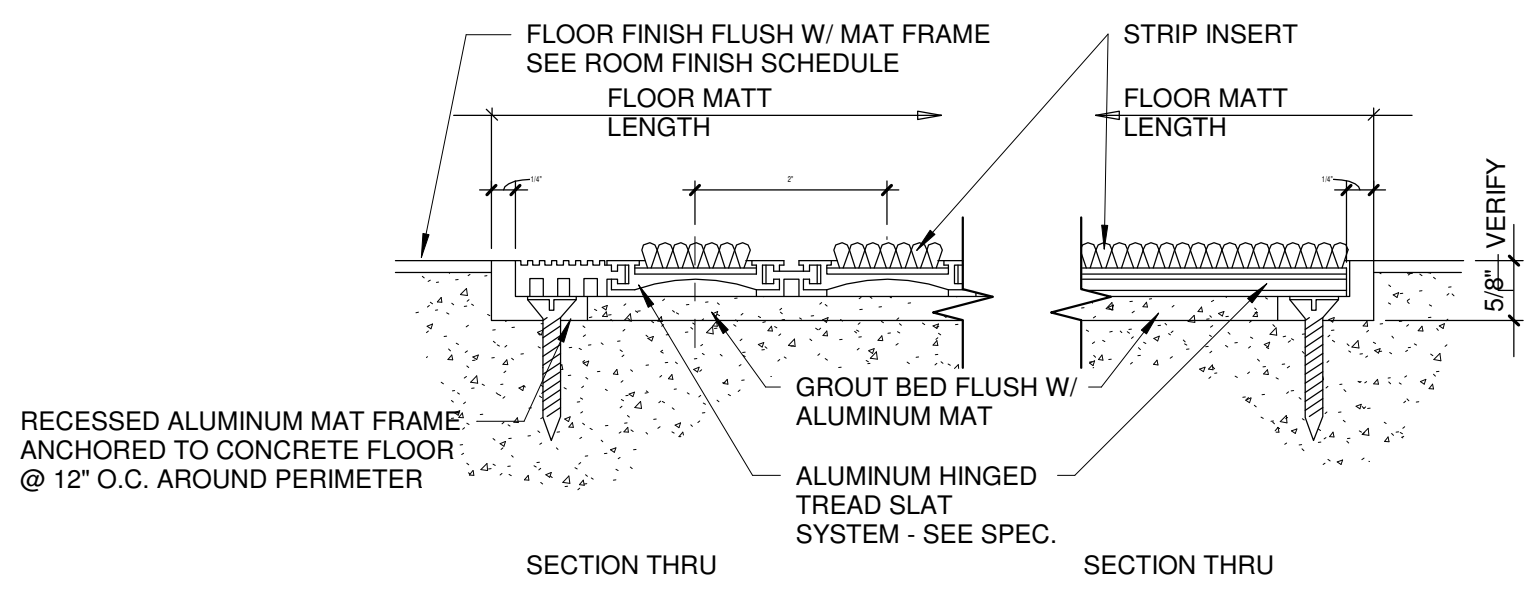

**GENERAL NOTES- FINISH PLAN**

1. Test
---------



**Office Locations:**  
**Milwaukee**  
829 S. 1st Street  
Milwaukee, Wisconsin 53204  
T: 414.226.0200  
**Sheboygan**  
1227A North 8th Street  
PO Box 955  
Sheboygan, Wisconsin 53082  
T: 920.459.4200  
www.brayarcht.com

Project Title:  
**ADDITION AND RENOVATION TO LITTLE CHUTE HIGH/MIDDLE/INTERMEDIATE SCHOOL**  
Little Chute Area School District  
1402 Freedom Rd Little Chute, WI 54140

REVISIONS:  
DATE DESCRIPTION

**NOT FOR CONSTRUCTION**

Project Number:  
**3294**

Issued For:  
**90% PROGRESS SET**

Sheet Title:  
**ROOM FINISH SCHEDULE**

Sheet Number:  
**A9.0**



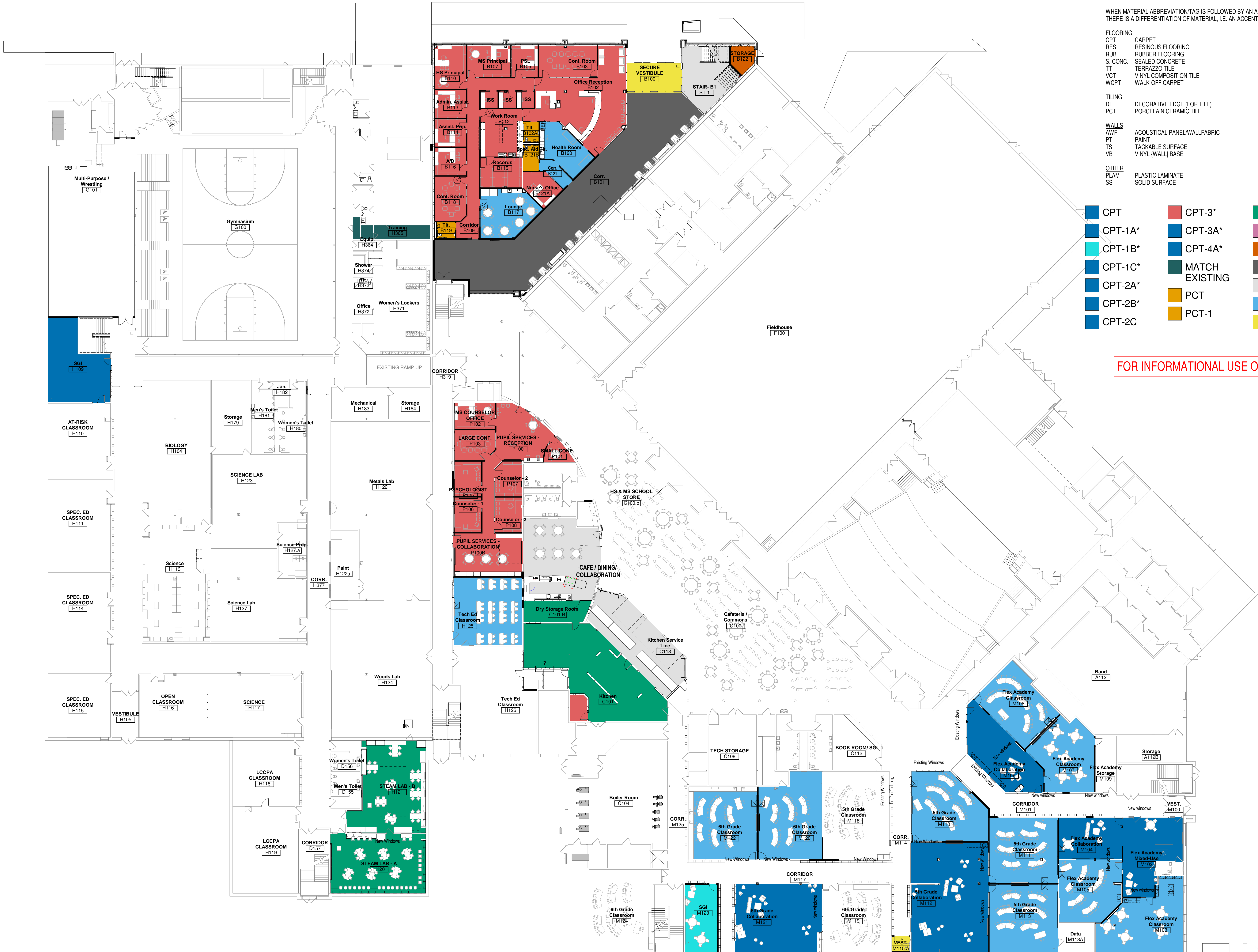

FOR INFORMATIONAL USE ONLY

- INTERIOR FINISH ABBREVIATIONS**
- NUMBERS AND LETTERS FOLLOWING MATERIAL ABBREVIATION INDICATE A DIFFERENT STYLE, COLOR, OR PATTERN FOR THAT MATERIAL TYPE.
- WHEN MATERIAL ABBREVIATION/TAG IS FOLLOWED BY AN ASTERISK (\*), THERE IS A DIFFERENTIATION OF MATERIAL, I.E. AN ACCENT COLOR.
- FLOORING**
- CPT CARPET
  - RES RESINOUS FLOORING
  - RUB RUBBER FLOORING
  - S. CONC. SEALED CONCRETE
  - TT TERRAZZO TILE
  - VCT VINYL COMPOSITION TILE
  - WCPT WALK-OFF CARPET
- TILING**
- DE DECORATIVE EDGE (FOR TILE)
  - PCT PORCELAIN CERAMIC TILE
- WALLS**
- AWF ACOUSTICAL PANEL/WALLFABRIC
  - PT PAINT
  - TS TACKABLE SURFACE
  - VB VINYL (WALL) BASE
- OTHER**
- PLAM PLASTIC LAMINATE
  - SS SOLID SURFACE
- |         |          |          |
|---------|----------|----------|
| CPT     | CPT-3*   | RES      |
| CPT-1A* | CPT-3A*  | RUB      |
| CPT-1B* | CPT-4A*  | S. CONC. |
| CPT-1C* | MATCH    | TT-1     |
| CPT-2A* | EXISTING | TT-1*    |
| CPT-2B* | PCT      | VCT      |
| CPT-2C  | PCT-1    | WCPT     |



**Office Locations:**

**Milwaukee**  
829 S. 1st Street  
Milwaukee, WI 53204  
T: 414.226.0200

**Sheboygan**  
1227A North 8th Street  
PO Box 955  
Sheboygan, Wisconsin  
53082  
T: 920.459.4200  
www.brayarch.com

Project Title:  
**ADDITION AND RENOVATION TO  
LITTLE CHUTE HIGH/MIDDLE/INTERMEDIATE  
SCHOOL**

Little Chute Area School District  
1402 Freedom Rd Little Chute, WI 54140

REVISIONS:

DATE	DESCRIPTION
A112	

**NOT FOR  
CONSTRUCTION**

Project Number:  
**3294**

Issued For:  
**90% PROGRESS  
SET**

Sheet Title:  
**FINISH PLAN -  
FIRST FLOOR  
OVERALL**

Sheet Number:  
**A9.1**

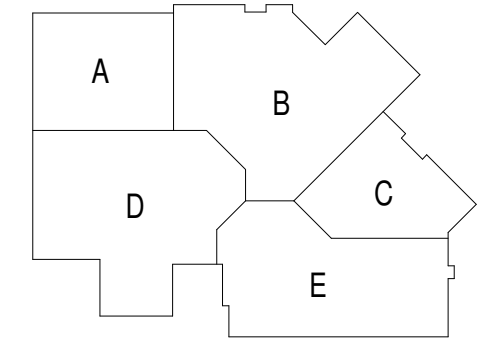



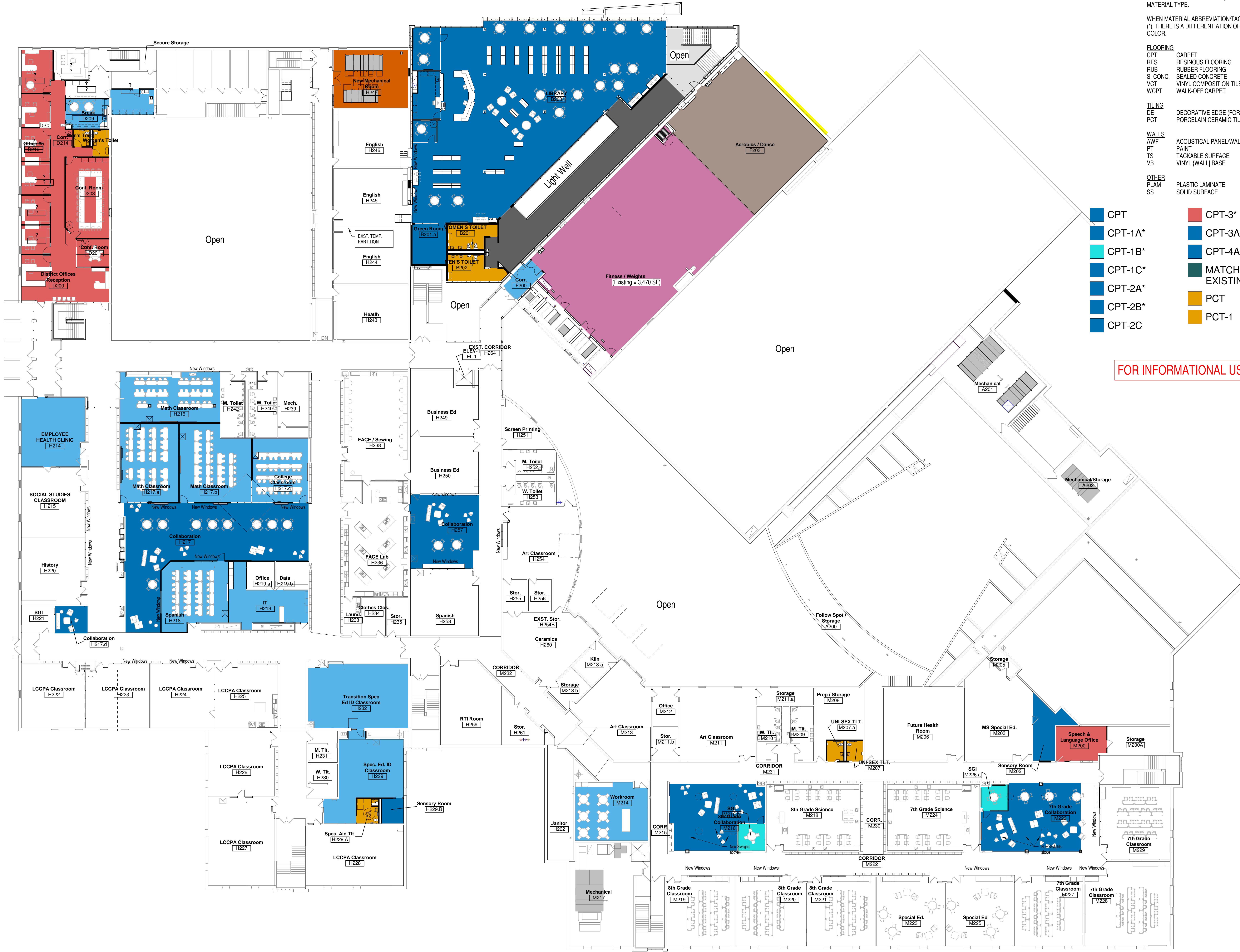

**INTERIOR FINISH ABBREVIATIONS**

NUMBERS AND LETTERS FOLLOWING MATERIAL ABBREVIATION INDICATE A DIFFERENT STYLE, COLOR, OR PATTERN FOR THAT MATERIAL TYPE.

WHEN MATERIAL ABBREVIATION/TAG IS FOLLOWED BY AN ASTERISK (\*), THERE IS A DIFFERENTIATION OF MATERIAL, I.E. AN ACCENT COLOR.

**FLOORING**  
 CPT CARPET  
 RES RESINOUS FLOORING  
 RUB RUBBER FLOORING  
 S. CONC. SEALED CONCRETE  
 VCT VINYL COMPOSITION TILE  
 WCPT WALK-OFF CARPET

**TILING**  
 DE DECORATIVE EDGE (FOR TILE)  
 PCT PORCELAIN CERAMIC TILE

**WALLS**  
 AWF ACOUSTICAL PANEL/WALLFABRIC  
 PT PAINT  
 TS TACKABLE SURFACE  
 VB VINYL (WALL) BASE

**OTHER**  
 PLAM PLASTIC LAMINATE  
 SS SOLID SURFACE

- CPT
- CPT-1A\*
- CPT-1B\*
- CPT-1C\*
- CPT-2A\*
- CPT-2B\*
- CPT-2C
- CPT-3\*
- CPT-3A\*
- CPT-4A\*
- MATCH EXISTING
- PCT
- PCT-1
- RES
- RUB
- S. CONC.
- TT-1
- TT-1\*
- VCT
- WCPT

FOR INFORMATIONAL USE ONLY



**Office Locations:**

**Milwaukee**  
 829 S. 1st Street  
 Milwaukee, WI 53204  
 T: 414.226.0200

**Sheboygan**  
 1227A North 8th Street  
 PO Box 955  
 Sheboygan, Wisconsin  
 53082  
 T: 920.459.4200  
 www.brayarch.com

Project Title:  
**ADDITION AND RENOVATION TO  
 LITTLE CHUTE HIGH/MIDDLE/INTERMEDIATE  
 SCHOOL**  
 Little Chute Area School District  
 1402 Freedom Rd Little Chute, WI 54140

REVISIONS:  
 DATE DESCRIPTION

NOT FOR  
 CONSTRUCTION

Project Number:  
**3294**

Issued For:  
**90% PROGRESS SET**

Sheet Title:  
**FINISH PLAN -  
 SECOND FLOOR  
 OVERALL**

Sheet Number:  
**A9.2**

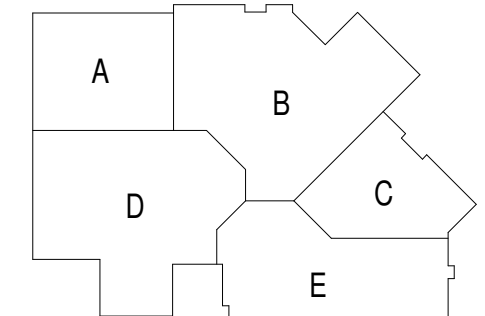



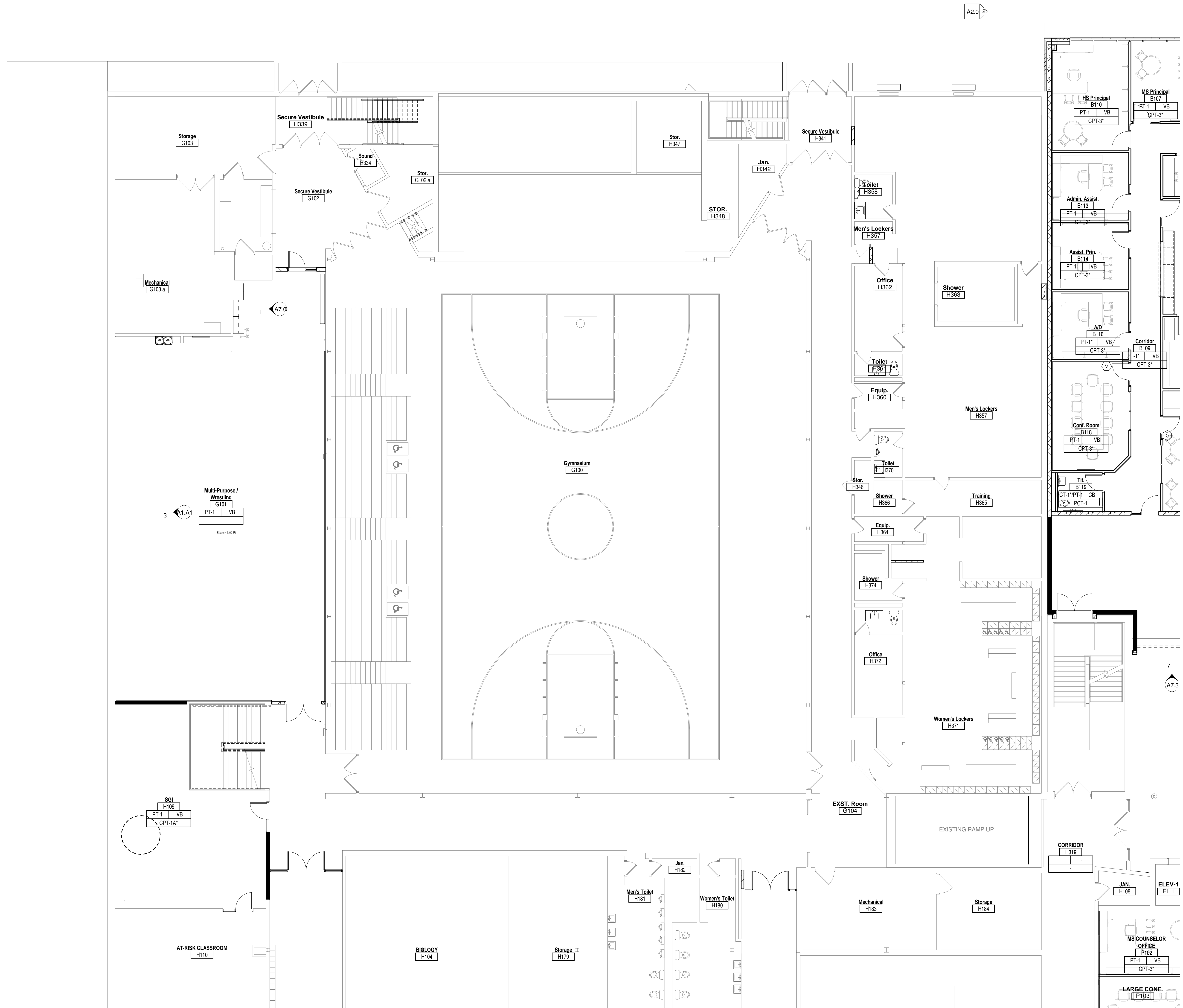

□ No color scheme assigned to view

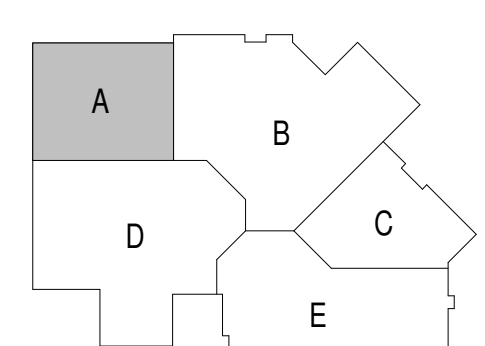

**Office Locations:**  
**Milwaukee**  
829 S. 1st Street  
Milwaukee, Wisconsin 53204  
T: 414.226.0200  
**Sheboygan**  
1227A North 8th Street  
PO Box 955  
Sheboygan, Wisconsin  
53082  
T: 920.459.4200  
www.brayarch.com

Project Title:  
**ADDITION AND RENOVATION TO  
LITTLE CHUTE HIGH/MIDDLE/INTERMEDIATE  
SCHOOL**  
Little Chute Area School District  
1402 Freedom Rd Little Chute, WI 54140

REVISIONS:

DATE	DESCRIPTION

**NOT FOR  
CONSTRUCTION**

Project Number:  
**3294**

Issued For:  
**90% PROGRESS  
SET**

Sheet Title:  
**FINISH PLAN -  
FIRST FLOOR  
UNIT A**

Sheet Number:  
**A9.A1**



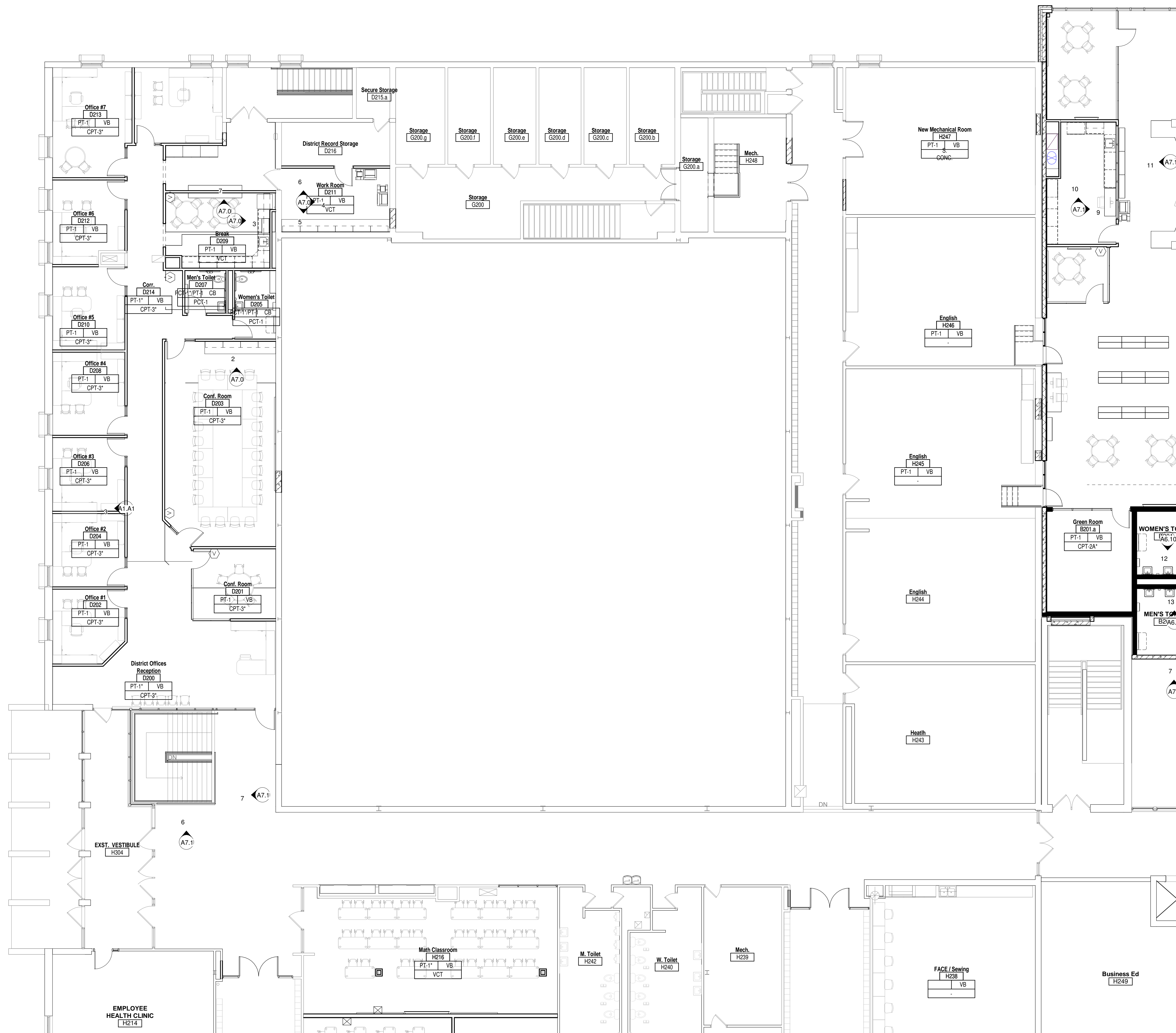

LOCKERS ADDED	16
LOCKERS TO REMAIN	80
TOTAL (verify)	96
TOTAL REQ. (verify)	240

**Office Locations:**  
**Milwaukee**  
829 S. 1st Street  
Milwaukee, Wisconsin 53204  
T: 414.226.0200  
**Sheboygan**  
1227A North 8th Street  
PO Box 955  
Sheboygan, Wisconsin  
53082  
T: 920.459.4200  
www.brayarch.com

Project Title:  
**ADDITION AND RENOVATION TO  
LITTLE CHUTE HIGH/MIDDLE/INTERMEDIATE  
SCHOOL**  
Little Chute Area School District  
1402 Freedom Rd Little Chute, WI 54140

REVISIONS:
DATE DESCRIPTION

**NOT FOR  
CONSTRUCTION**

Project Number:  
**3294**

Issued For:  
**90% PROGRESS  
SET**

Sheet Title:  
**FINISH PLAN -  
SECOND FLOOR  
UNIT A**

Sheet Number:  
**A9.A2**

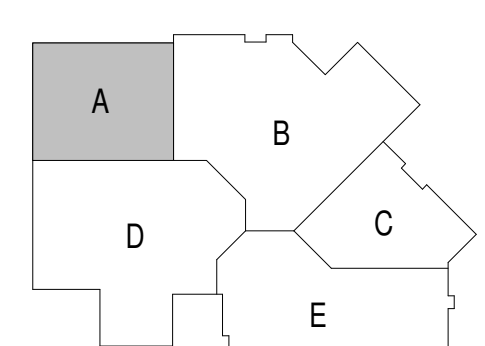



10/24/2017 4:39:33 PM  
Z:\Projects\3294\_Little Chute, Indiv\bray.rvt

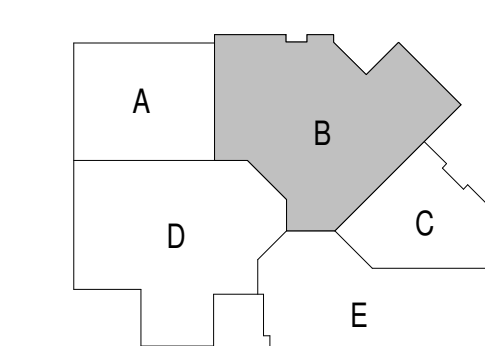

**Office Locations:**  
**Milwaukee**  
 829 S. 1st Street  
 Milwaukee, Wisconsin 53204  
 T: 414.226.0200  
**Sheboygan**  
 1227A North 8th Street  
 PO Box 955  
 Sheboygan, Wisconsin  
 53082  
 T: 920.459.4200  
 www.brayarch.com

Project Title:  
**ADDITION AND RENOVATION TO  
 LITTLE CHUTE HIGH/MIDDLE/INTERMEDIATE  
 SCHOOL**  
 Little Chute Area School District  
 1402 Freedom Rd Little Chute, WI 54140

REVISIONS:  
 DATE DESCRIPTION

**NOT FOR  
 CONSTRUCTION**

Project Number:  
**3294**

Issued For:  
**90% PROGRESS  
 SET**

Sheet Title:  
**FINISH PLAN -  
 FIRST FLOOR  
 UNIT B**

Sheet Number:  
**A9.B1**



10/24/2017 4:39:45 PM  
Z:\Projects\3294\_Little Chute, In\dwg\bray.rvt

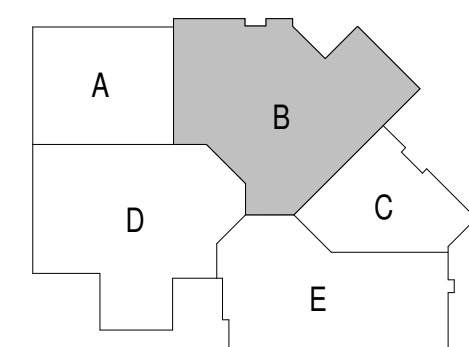
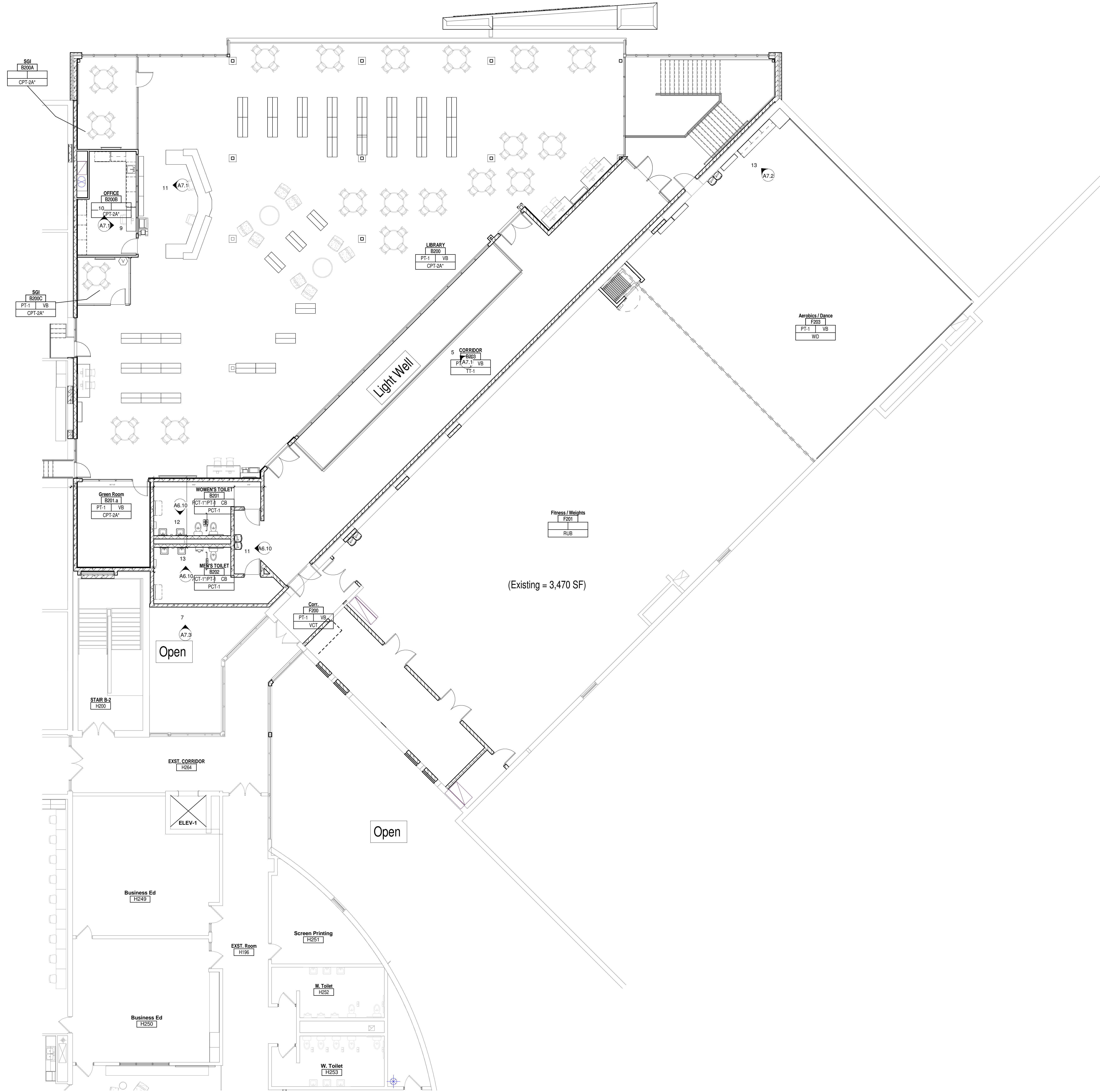

**Office Locations:**  
**Milwaukee**  
 829 S. 1st Street  
 Milwaukee, Wisconsin 53204  
 T: 414.226.0200  
**Sheboygan**  
 1227A North 8th Street  
 PO Box 955  
 Sheboygan, Wisconsin  
 53082  
 T: 920.459.4200  
 www.brayarch.com

**Project Title:**  
 ADDITION AND RENOVATION TO  
**LITTLE CHUTE HIGH/MIDDLE/INTERMEDIATE  
 SCHOOL**  
 Little Chute Area School District  
 1402 Freedom Rd Little Chute, WI 54140

**REVISIONS:**

DATE	DESCRIPTION

**NOT FOR  
 CONSTRUCTION**

Project Number:  
**3294**

Issued For:  
**90% PROGRESS  
 SET**

Sheet Title:  
**FINISH PLAN -  
 SECOND FLOOR  
 UNIT B**

Sheet Number:  
**A9.B2**





□ No color scheme assigned to view

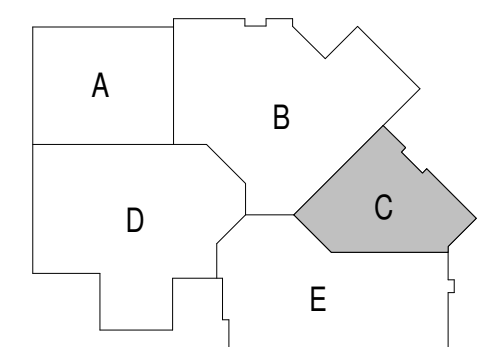

Office Locations:

**Milwaukee**  
829 S. 1st Street  
Milwaukee, Wisconsin 53204  
T: 414.226.0200

**Sheboygan**  
1227A North 8th Street  
PO Box 955  
Sheboygan, Wisconsin  
53082  
T: 920.459.4200  
www.brayarch.com

Project Title:  
**ADDITION AND RENOVATION TO  
LITTLE CHUTE HIGH/MIDDLE/INTERMEDIATE  
SCHOOL**  
Little Chute Area School District  
1402 Freedom Rd Little Chute, WI 54140

REVISIONS:

DATE	DESCRIPTION

**NOT FOR  
CONSTRUCTION**

Project Number:  
**3294**

Issued For:  
**90% PROGRESS  
SET**

Sheet Title:  
**FINISH PLAN -  
FIRST FLOOR  
UNIT C**

Sheet Number:  
**A9.C1**



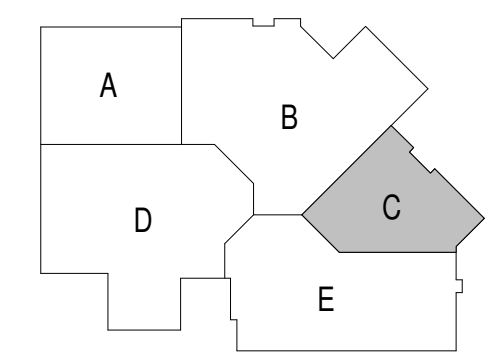
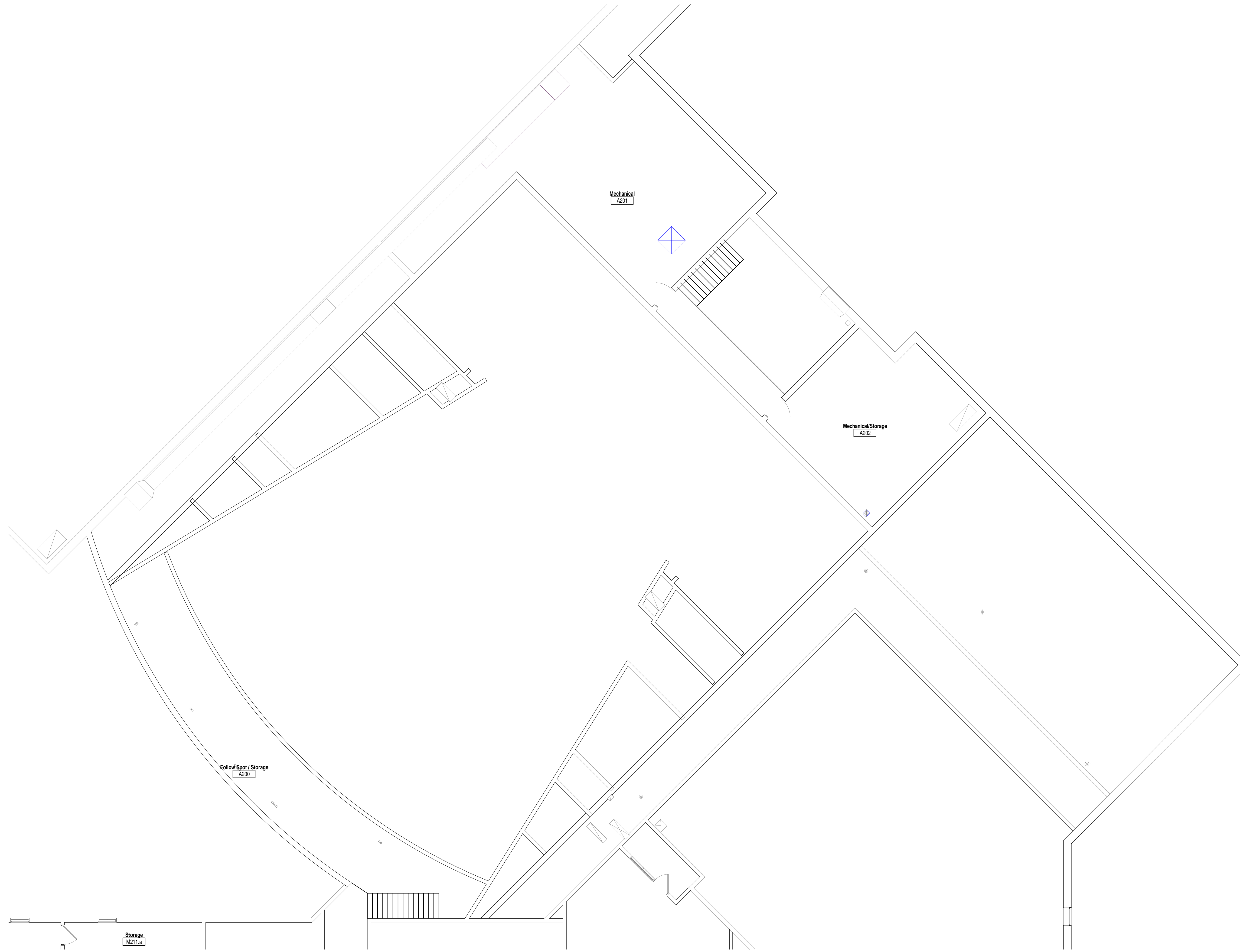

Office Locations:

**Milwaukee**  
829 S. 1st Street  
Milwaukee, Wisconsin 53204  
T: 414.226.0200

**Sheboygan**  
1227A North 8th Street  
PO Box 955  
Sheboygan, Wisconsin  
53082  
T: 920.459.4200  
[www.brayarch.com](http://www.brayarch.com)

Project Title:  
**ADDITION AND RENOVATION TO  
LITTLE CHUTE HIGH/MIDDLE/INTERMEDIATE  
SCHOOL**  
Little Chute Area School District  
1402 Freedom Rd Little Chute, WI 54140

REVISIONS:	
DATE	DESCRIPTION

**NOT FOR  
CONSTRUCTION**

Project Number:  
**3294**

Issued For:  
**90% PROGRESS  
SET**

Sheet Title:  
**FINISH PLAN -  
SECOND FLOOR  
UNIT C**

Sheet Number:  
**A9.C2**



10/24/2017 4:40:02 PM  
Z:\Projects\3294\_Little Chute, Inc\dwg\bray.rvt



**Office Locations:**  
**Milwaukee**  
 829 S. 1st Street  
 Milwaukee, Wisconsin 53204  
 T: 414.226.0200  
**Sheboygan**  
 1227A North 8th Street  
 PO Box 955  
 Sheboygan, Wisconsin  
 53082  
 T: 920.459.4200  
 www.brayarch.com

**Project Title:**  
 ADDITION AND RENOVATION TO  
**LITTLE CHUTE HIGH/MIDDLE/INTERMEDIATE  
 SCHOOL**  
 Little Chute Area School District  
 1402 Freedom Rd Little Chute, WI 54140

**REVISIONS:**

DATE	DESCRIPTION

**NOT FOR  
 CONSTRUCTION**

Project Number:  
**3294**

Issued For:  
**90% PROGRESS  
 SET**

Sheet Title:  
**FINISH PLAN -  
 FIRST FLOOR  
 UNIT D**

Sheet Number:  
**A9.D1**

© 2017 Bray Associates Architects, Inc.





LOCKERS NEW	20
LOCKERS EXISTING	285
TOTAL (verify)	305
TOTAL REQ. (verify)	240

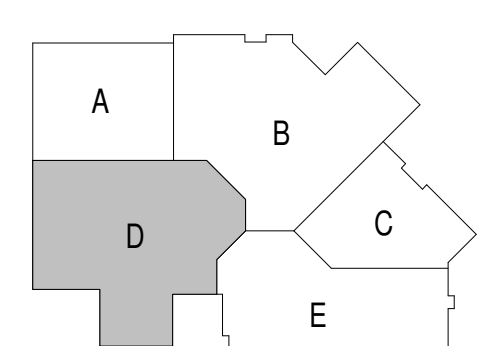

10/24/2017 4:40:13 PM Z:\Projects\3294\_Little Chute\_inch\bray.rvt



**Office Locations:**  
**Milwaukee**  
 829 S. 1st Street  
 Milwaukee, Wisconsin 53204  
 T: 414.226.0200  
**Sheboygan**  
 1227A North 8th Street  
 PO Box 955  
 Sheboygan, Wisconsin 53082  
 T: 920.459.4200  
[www.brayarch.com](http://www.brayarch.com)

**Project Title:**  
 ADDITION AND RENOVATION TO  
**LITTLE CHUTE HIGH/MIDDLE/INTERMEDIATE  
 SCHOOL**  
 Little Chute Area School District  
 1402 Freedom Rd Little Chute, WI 54140

**REVISIONS:**

DATE	DESCRIPTION

**NOT FOR CONSTRUCTION**

Project Number:  
**3294**

Issued For:  
**90% PROGRESS SET**

Sheet Title:  
**FINISH PLAN - SECOND FLOOR UNIT D**

Sheet Number:  
**A9.D2**

© 2017 Bray Associates Architects, Inc.



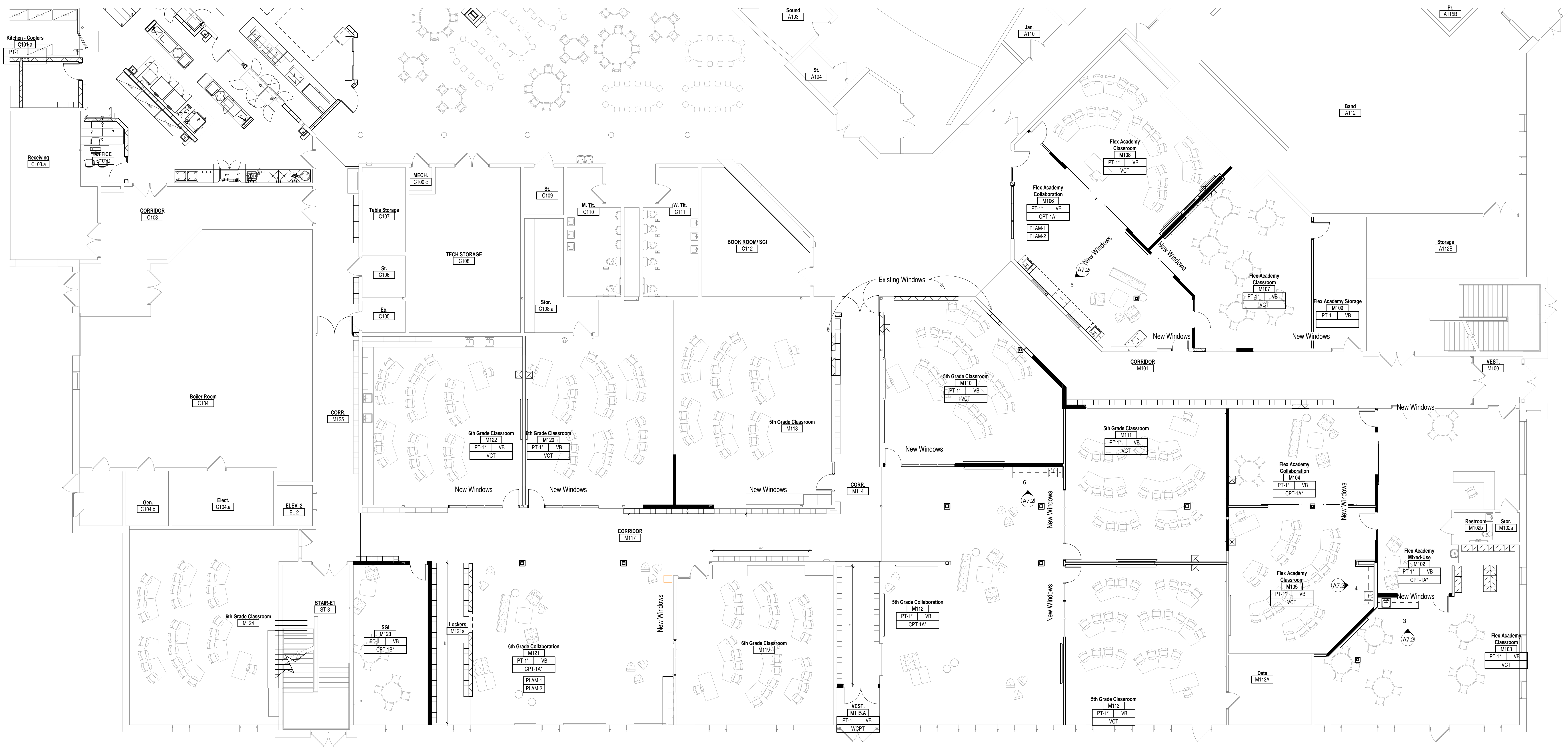

□ No color scheme assigned to view

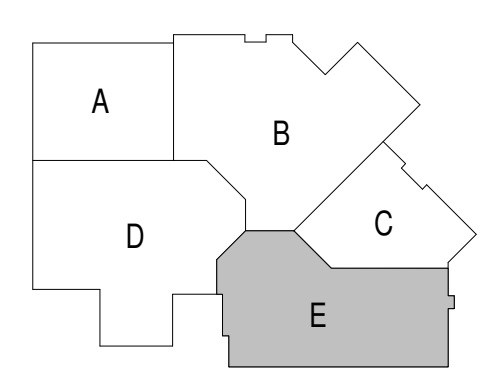

10/24/2017 4:40:22 PM  
Z:\Projects\3294\_Little Chute, Ind\bray.rvt



**Office Locations:**  
**Milwaukee**  
 829 S. 1st Street  
 Milwaukee, Wisconsin 53204  
 T: 414.226.0200  
**Sheboygan**  
 1227A North 8th Street  
 PO Box 955  
 Sheboygan, Wisconsin  
 53082  
 T: 920.459.4200  
 www.brayarch.com

Project Title:  
**ADDITION AND RENOVATION TO  
 LITTLE CHUTE HIGH/MIDDLE/INTERMEDIATE  
 SCHOOL**  
 Little Chute Area School District  
 1402 Freedom Rd Little Chute, WI 54140

REVISIONS:

DATE	DESCRIPTION

**NOT FOR  
 CONSTRUCTION**

Project Number:  
**3294**

Issued For:  
**90% PROGRESS  
 SET**

Sheet Title:  
**FINISH PLAN -  
 FIRST FLOOR  
 UNIT E**

Sheet Number:  
**A9.E1**

© 2017 Bray Associates Architects, Inc.



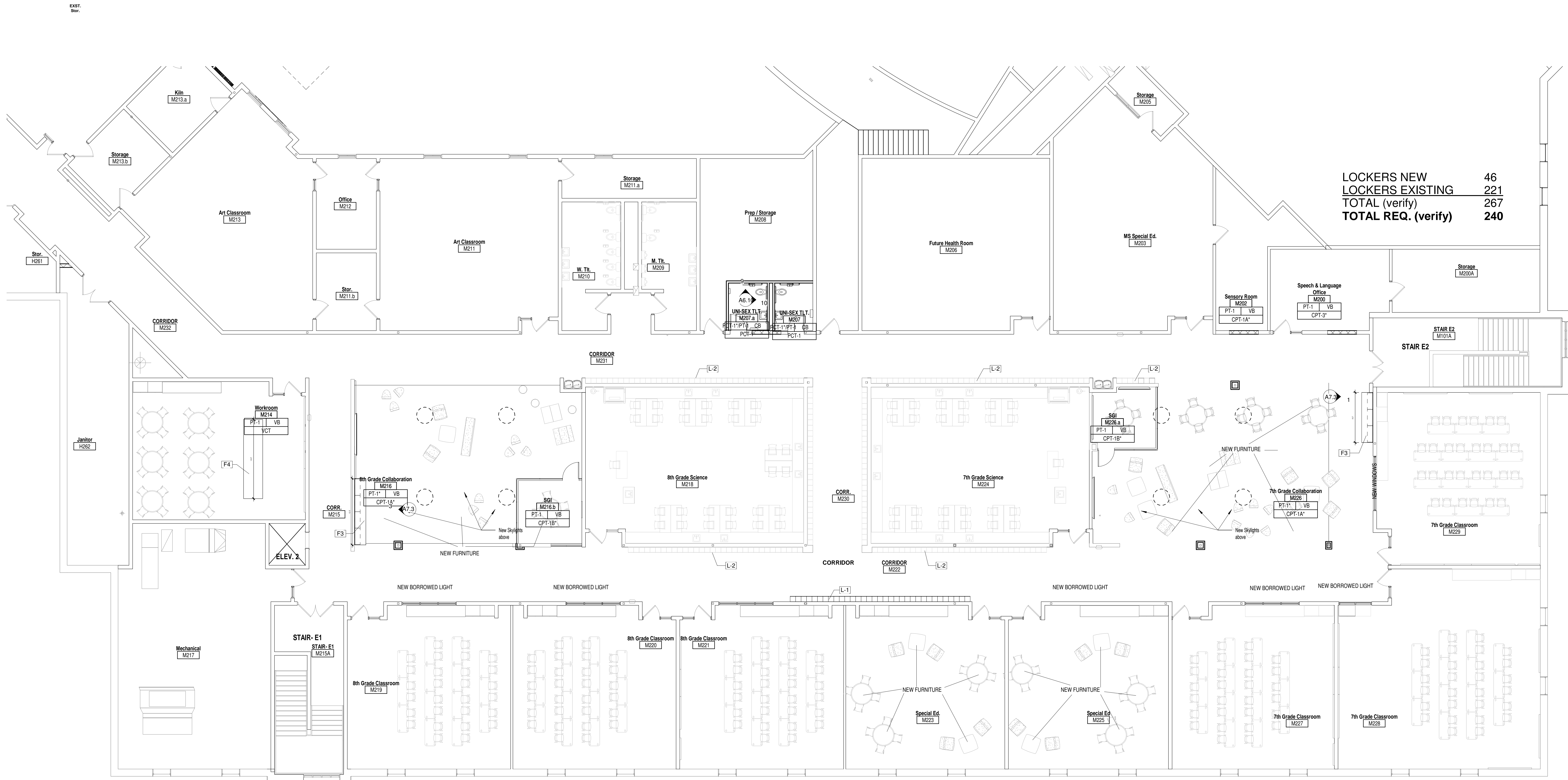

LOCKERS NEW	46
LOCKERS EXISTING	221
TOTAL (verify)	267
TOTAL REQ. (verify)	240



**Office Locations:**  
**Milwaukee**  
 829 S. 1st Street  
 Milwaukee, Wisconsin 53204  
 T: 414.226.0200  
**Sheboygan**  
 1227A North 8th Street  
 PO Box 955  
 Sheboygan, Wisconsin  
 53082  
 T: 920.459.4200  
 www.brayarch.com

Project Title:  
**ADDITION AND RENOVATION TO  
 LITTLE CHUTE HIGH/MIDDLE/INTERMEDIATE  
 SCHOOL**  
 Little Chute Area School District  
 1402 Freedom Rd Little Chute, WI 54140

REVISIONS:

DATE	DESCRIPTION

**NOT FOR  
 CONSTRUCTION**

Project Number:  
**3294**

Issued For:  
**90% PROGRESS  
 SET**

Sheet Title:  
**FINISH PLAN -  
 SECOND FLOOR  
 UNIT E**

Sheet Number:  
**A9.E2**

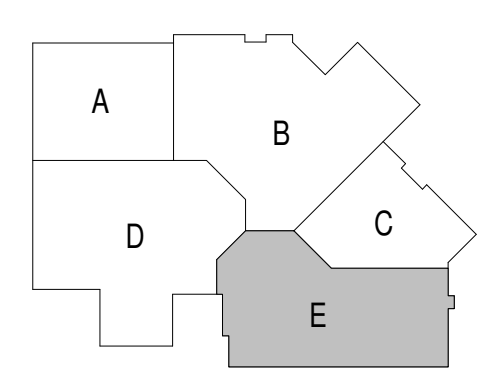



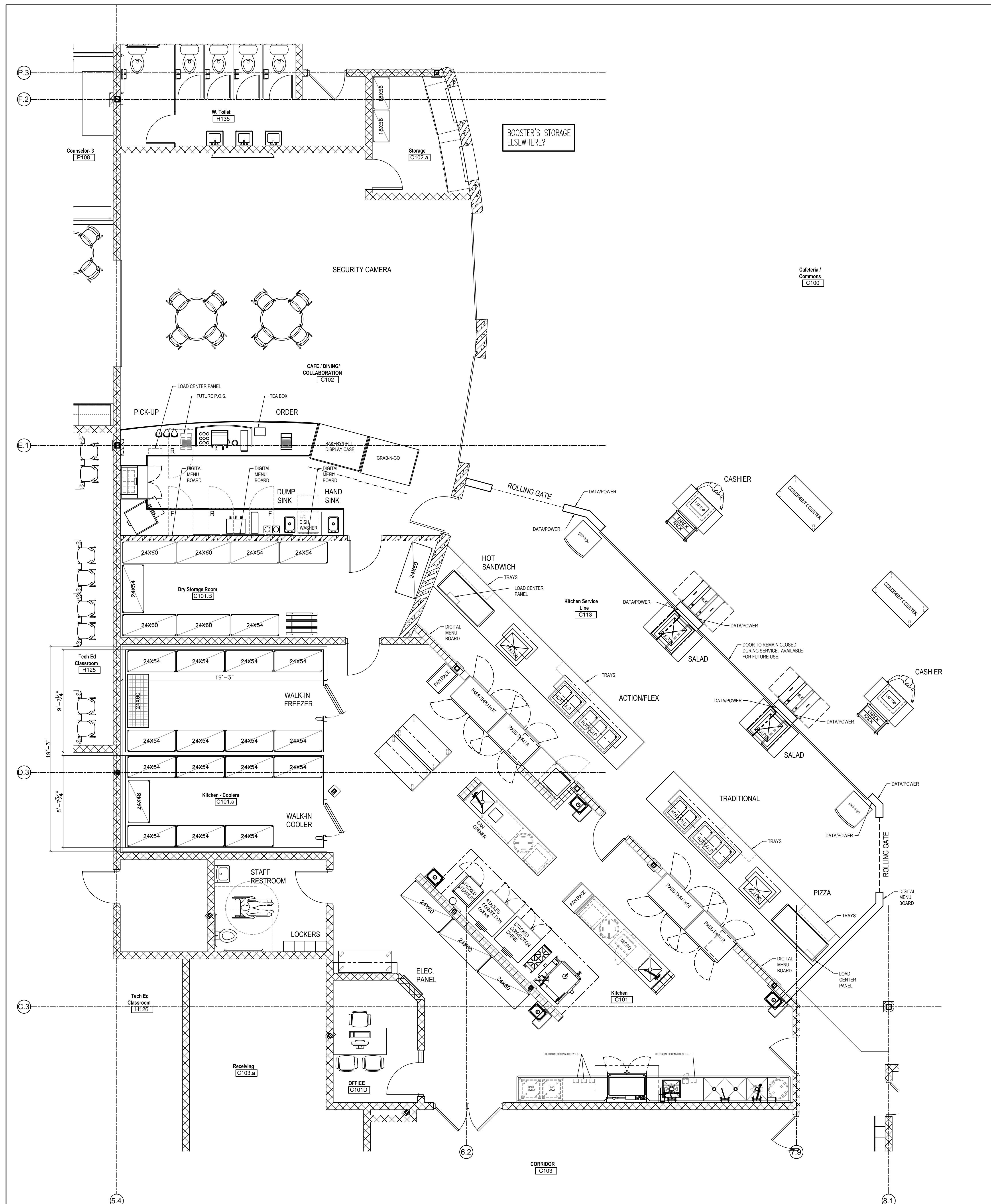

**Office Locations:**  
**Milwaukee**  
 829 S. 1st Street  
 Milwaukee, Wisconsin 53204  
 T: 414.226.0200  
**Sheboygan**  
 1227A North 8th Street  
 PO Box 955  
 Sheboygan, Wisconsin  
 53082  
 T: 920.459.4200  
 www.brayarch.com

Project Title:  
 ADDITION AND RENOVATION TO  
**LITTLE CHUTE HIGH/MIDDLE/INTERMEDIATE  
 SCHOOL**  
 Little Chute Area School District  
 1402 Freedom Rd Little Chute, WI 54140

REVISIONS:

DATE	DESCRIPTION

**NOT FOR  
 CONSTRUCTION**

Project Number:  
**3294**

Issued For:  
**50% REVIEW SET**

Sheet Title:  
**KITCHEN PLAN**

Sheet Number:  
**FS1.0**







10/25/2017 2:23:19 PM  
 Q:\2017 Projects - Green Bay\Little Chute Schools\20170706\Drawing\Plumbing\G101\1706\_Little Chute\_R18\_D1.rvt

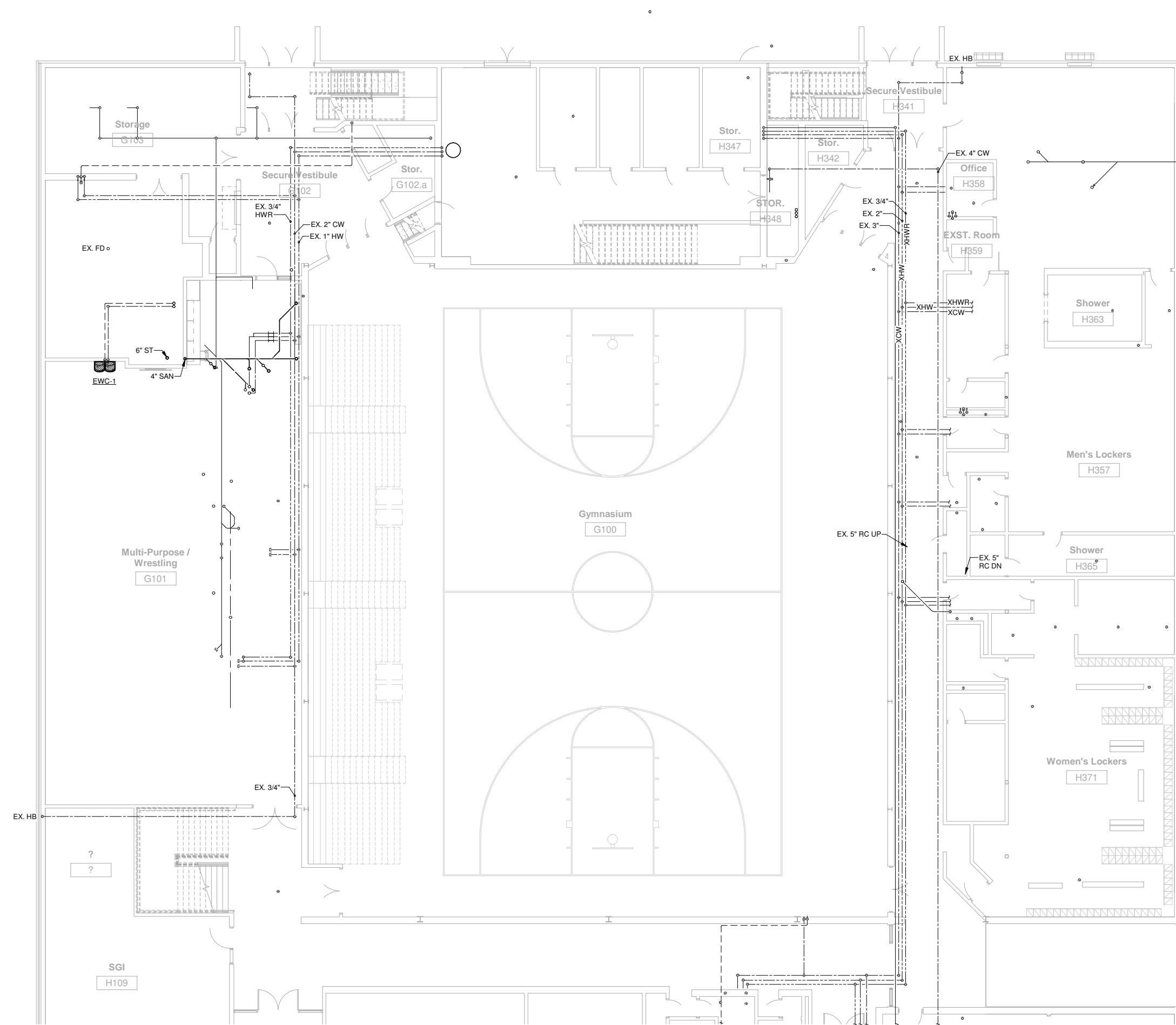

**FIRST FLOOR PLUMBING UNIT A**  
 Scale: 1/8" = 1'-0"

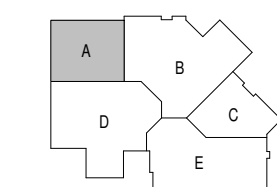

**Office Locations:**  
**Milwaukee**  
 829 S. 1st Street  
 Milwaukee, Wisconsin 53204  
 T: 414.226.0200  
**Sheboygan**  
 1227A North 8th Street  
 PO Box 955  
 Sheboygan, Wisconsin  
 53082  
 T: 920.459.4200  
 www.brayarch.com

**Project Title:**  
 ADDITION AND RENOVATION TO  
**LITTLE CHUTE INTERMEDIATE, MIDDLE AND  
 HIGH SCHOOL**  
 Little Chute Area School District  
 1402 Freedom Rd. Little Chute, WI 54140

**REVISIONS:**

NO.	DATE	DESCRIPTION

**NOT FOR  
 CONSTRUCTION**

Project Number:  
**3294**

Issued For:  
**PROGRESS SET**

Sheet Title:  
**FIRST FLOOR  
 PLUMBING UNIT A**

Sheet Number:  
**P1.A1**



10/25/2017 2:23:21 PM  
 0:3071 Projects - Green Bay, Lake Chute Schools 20170706\Muermann Drawing\Plumbing\0217076\_Little Chute\_R18\_D2.rvt

**SECOND FLOOR PLUMBING UNIT A**  
 Scale: 1/8" = 1'-0"

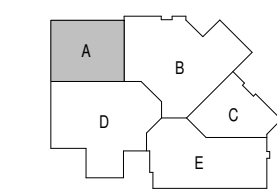
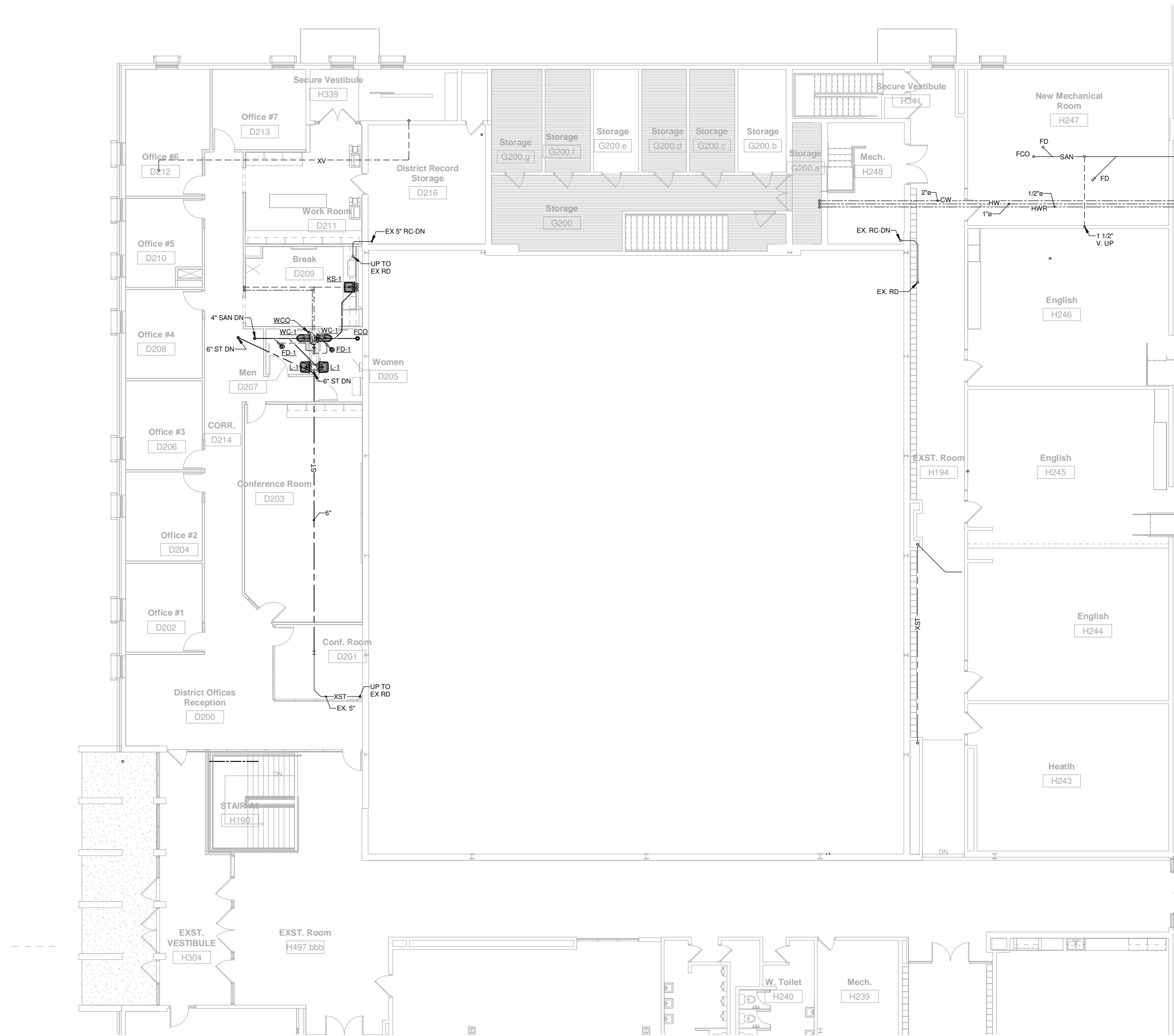

**Office Locations:**  
**Milwaukee**  
 829 S. 1st Street  
 Milwaukee, Wisconsin 53204  
 T: 414.226.0200  
**Sheboygan**  
 1227A North 8th Street  
 PO Box 955  
 Sheboygan, Wisconsin  
 53082  
 T: 920.459.4200  
 www.brayarch.com

**Project Title:**  
 ADDITION AND RENOVATION TO  
**LITTLE CHUTE INTERMEDIATE, MIDDLE AND  
 HIGH SCHOOL**  
 Little Chute Area School District  
 1402 Freedom Rd Little Chute, WI 54140

**REVISIONS:**

DATE	DESCRIPTION

**Project Number:**  
**3294**

**Issued For:**  
**PROGRESS SET**

**Sheet Title:**  
**SECOND FLOOR  
 PLUMBING UNIT A**

**Sheet Number:**  
**P1.A2**



10/25/2017 2:23:22 PM  
 Q:\2017 Projects - Green Bay\Little Chute Schools\20170706\Muermann Drawings\Plumbing\DWG\1706\_Little Chute\_R18\_D2.rvt

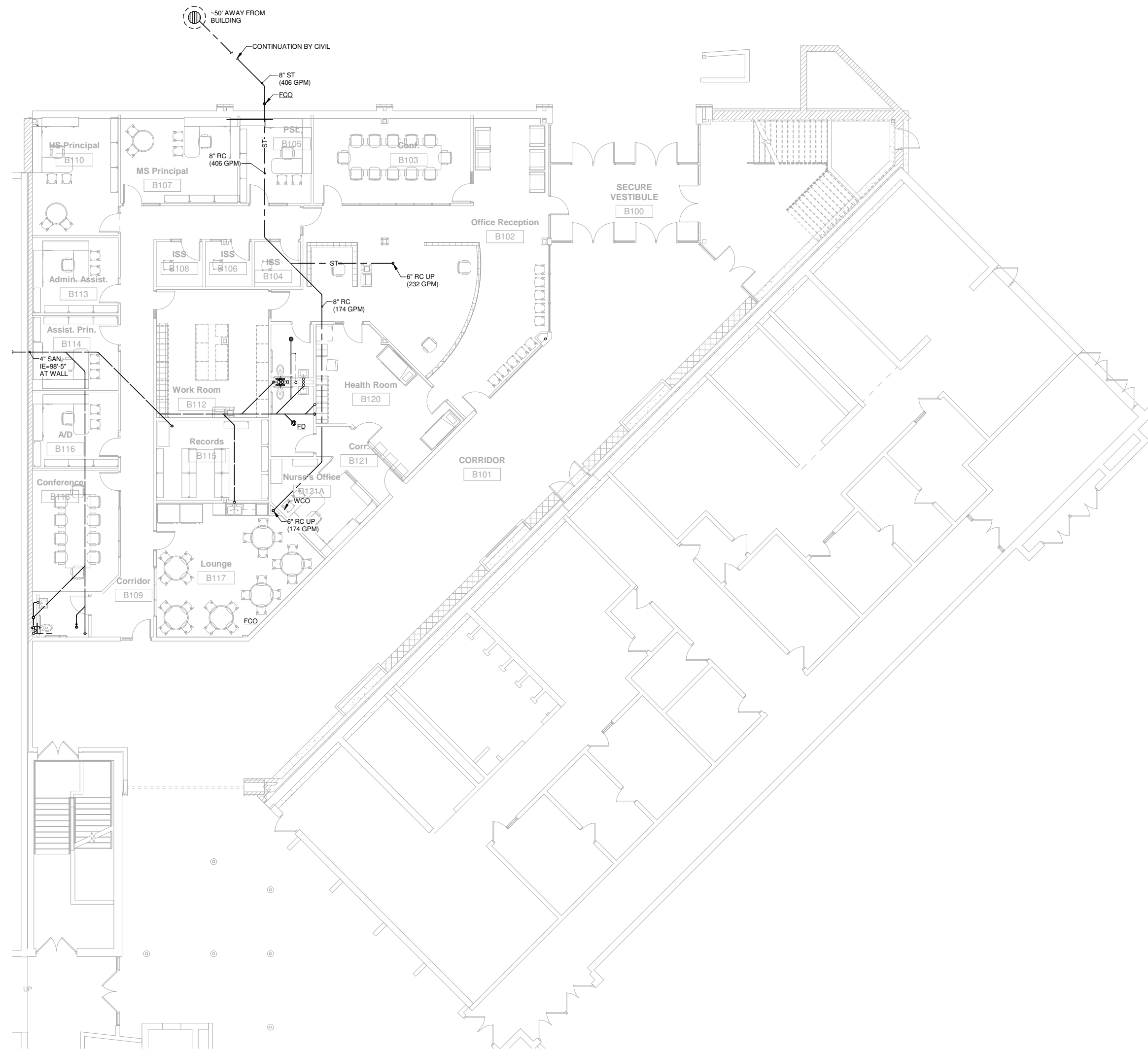

**UNDERGROUND PLUMBING UNIT B**  
 Scale: 1/8" = 1'-0"

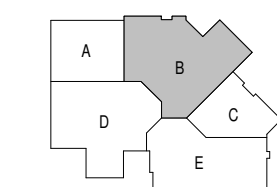

**Office Locations:**  
**Milwaukee**  
 829 S. 1st Street  
 Milwaukee, Wisconsin 53204  
 T: 414.226.0200  
**Sheboygan**  
 1227A North 8th Street  
 PO Box 955  
 Sheboygan, Wisconsin  
 53082  
 T: 920.459.4200  
 www.brayarch.com

**Project Title:**  
 ADDITION AND RENOVATION TO  
**LITTLE CHUTE INTERMEDIATE, MIDDLE AND  
 HIGH SCHOOL**  
 Little Chute Area School District  
 1402 Freedom Rd. Little Chute, WI 54140

**REVISIONS:**

DATE	DESCRIPTION

**Project Number:**  
**3294**

**Issued For:**  
**PROGRESS SET**

**Sheet Title:**  
**UNDERGROUND  
 PLUMBING UNIT B**

**Sheet Number:**  
**P1.B0**



10/25/2017 2:23:23 PM  
 0:3071 Projects - Green Bay, Lake Chute Schools 20170706Muehmann Drawing\Fumbing\011706\_Little Chute\_R18 (2)-r1

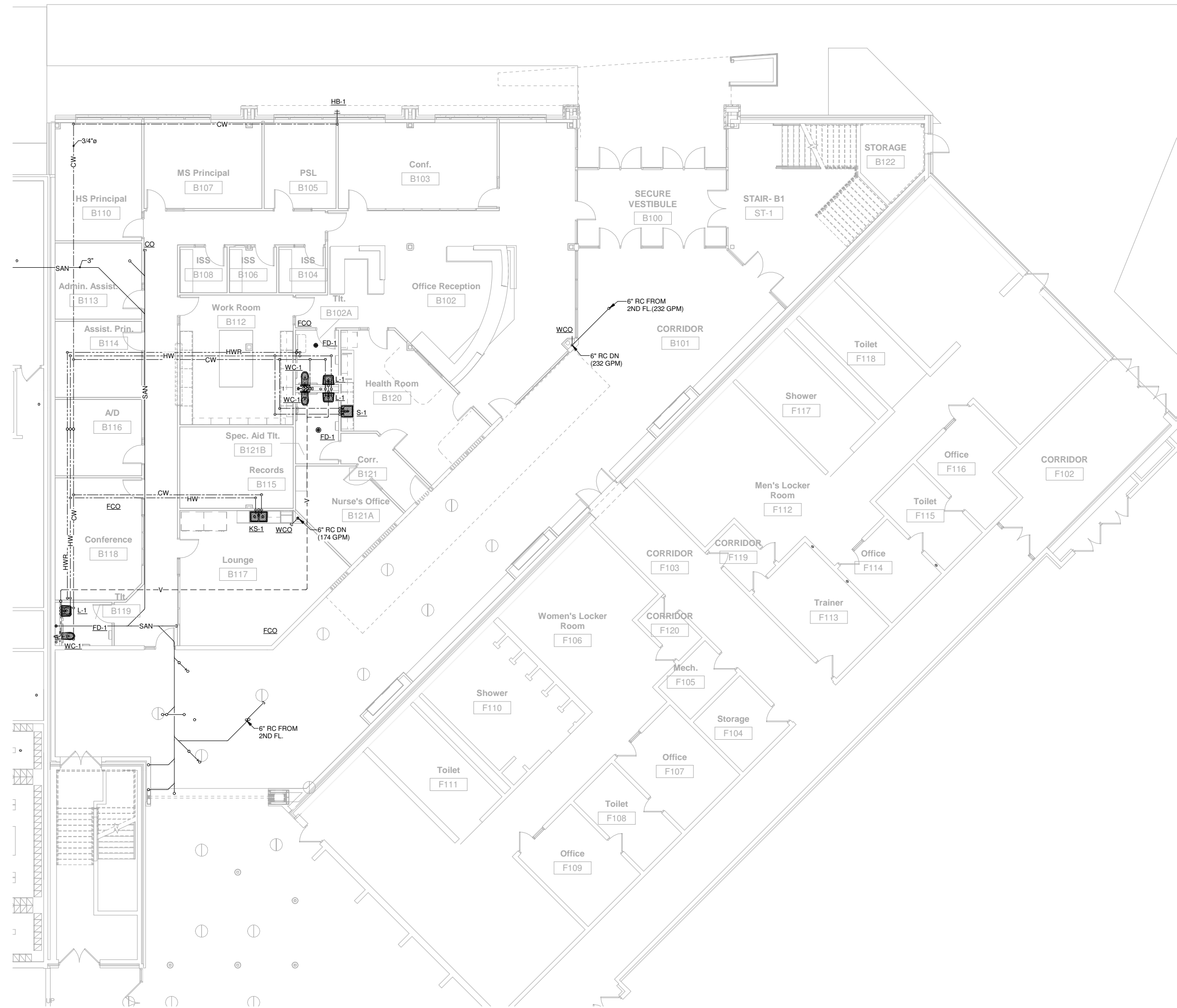

**FIRST FLOOR PLUMBING UNIT B**  
 Scale: 1/8" = 1'-0"

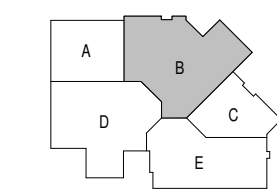

**Office Locations:**  
**Milwaukee**  
 829 S. 1st Street  
 Milwaukee, Wisconsin 53204  
 T: 414.226.0200  
**Sheboygan**  
 1227A North 8th Street  
 PO Box 955  
 Sheboygan, Wisconsin  
 53082  
 T: 920.459.4200  
 www.brayarch.com

**Project Title:**  
 ADDITION AND RENOVATION TO  
**LITTLE CHUTE INTERMEDIATE, MIDDLE AND  
 HIGH SCHOOL**  
 Little Chute Area School District  
 1402 Freedom Rd. Little Chute, WI 54140

**REVISIONS:**

DATE	DESCRIPTION

**Project Number:**  
**3294**

**Issued For:**  
**PROGRESS SET**

**Sheet Title:**  
**FIRST FLOOR  
 PLUMBING UNIT B**

**Sheet Number:**  
**P1.B1**



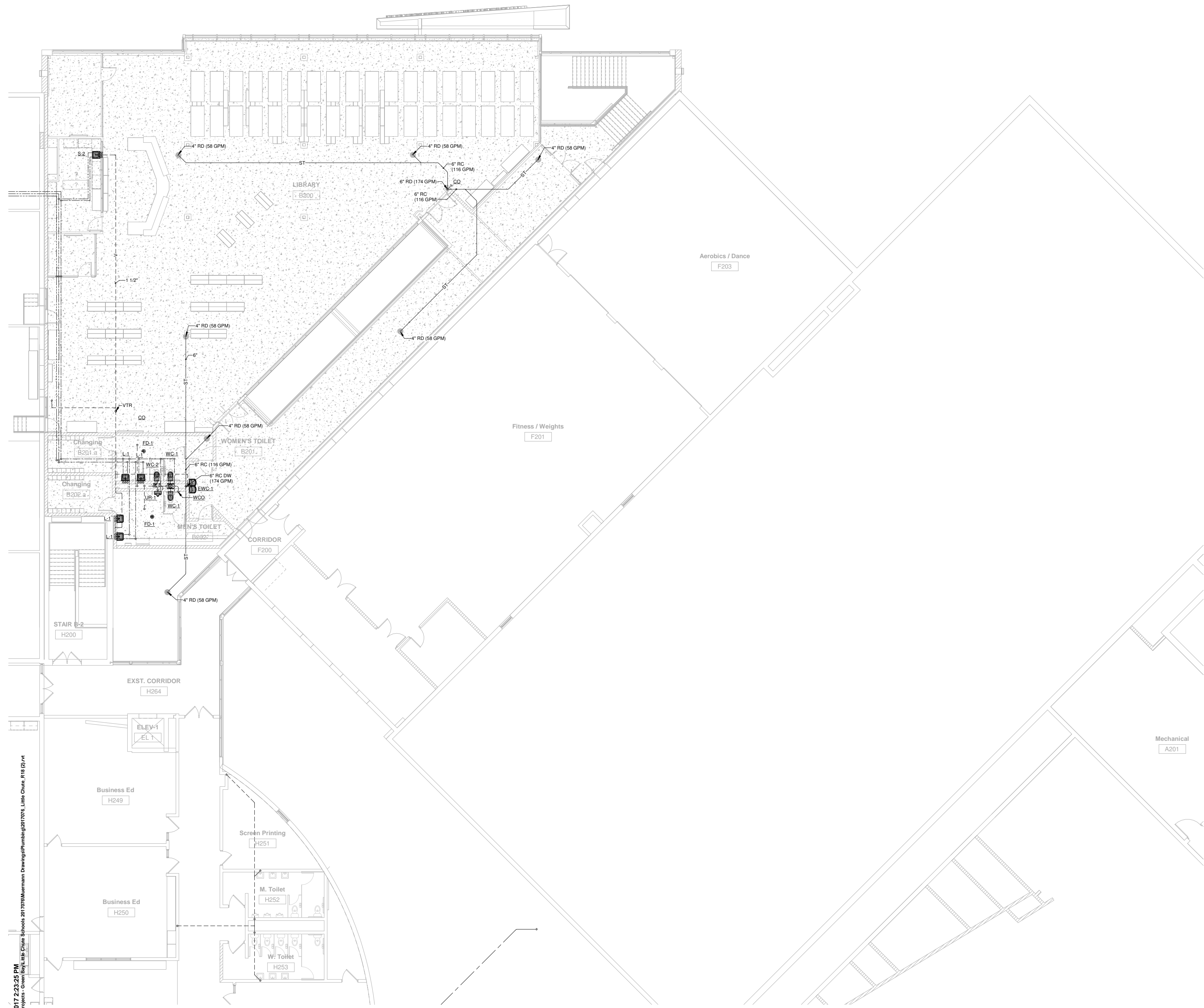

10/25/2017 2:23:25 PM  
 0:3071 Projects - Greenfield - Little Chute Schools 20170707Mueermann Drawing/Plumbing/01/17/16 Little Chute #18 (2) - r1

**SECOND FLOOR PLUMBING UNIT B**  
 Scale: 1/8" = 1'-0"

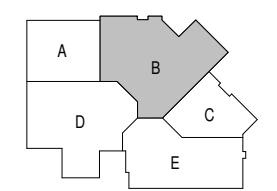

**Office Locations:**  
**Milwaukee**  
 829 S. 1st Street  
 Milwaukee, Wisconsin 53204  
 T: 414.226.0200  
**Sheboygan**  
 1227A North 8th Street  
 PO Box 955  
 Sheboygan, Wisconsin  
 53082  
 T: 920.459.4200  
 www.brayarch.com

**Project Title:**  
 ADDITION AND RENOVATION TO  
**LITTLE CHUTE INTERMEDIATE, MIDDLE AND  
 HIGH SCHOOL**  
 Little Chute Area School District  
 1402 Freedom Rd. Little Chute, WI 54140

**REVISIONS:**

DATE	DESCRIPTION

**Project Number:**  
**3294**

**Issued For:**  
**PROGRESS SET**

**Sheet Title:**  
**SECOND FLOOR  
 PLUMBING UNIT B**

**Sheet Number:**  
**P1.B2**



10/25/2017 2:23:26 PM  
0:30:17 Projects - Green Bay, Lake Chute Schools 20170706\Muermann Drawing\Plumbing\DWG\1706\_Little Chute\_R18\_D2.rvt

**UNDERGROUND PLUMBING UNIT C**  
Scale: 1/8" = 1'-0"

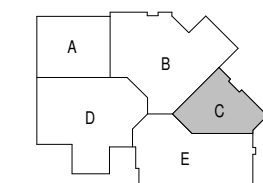
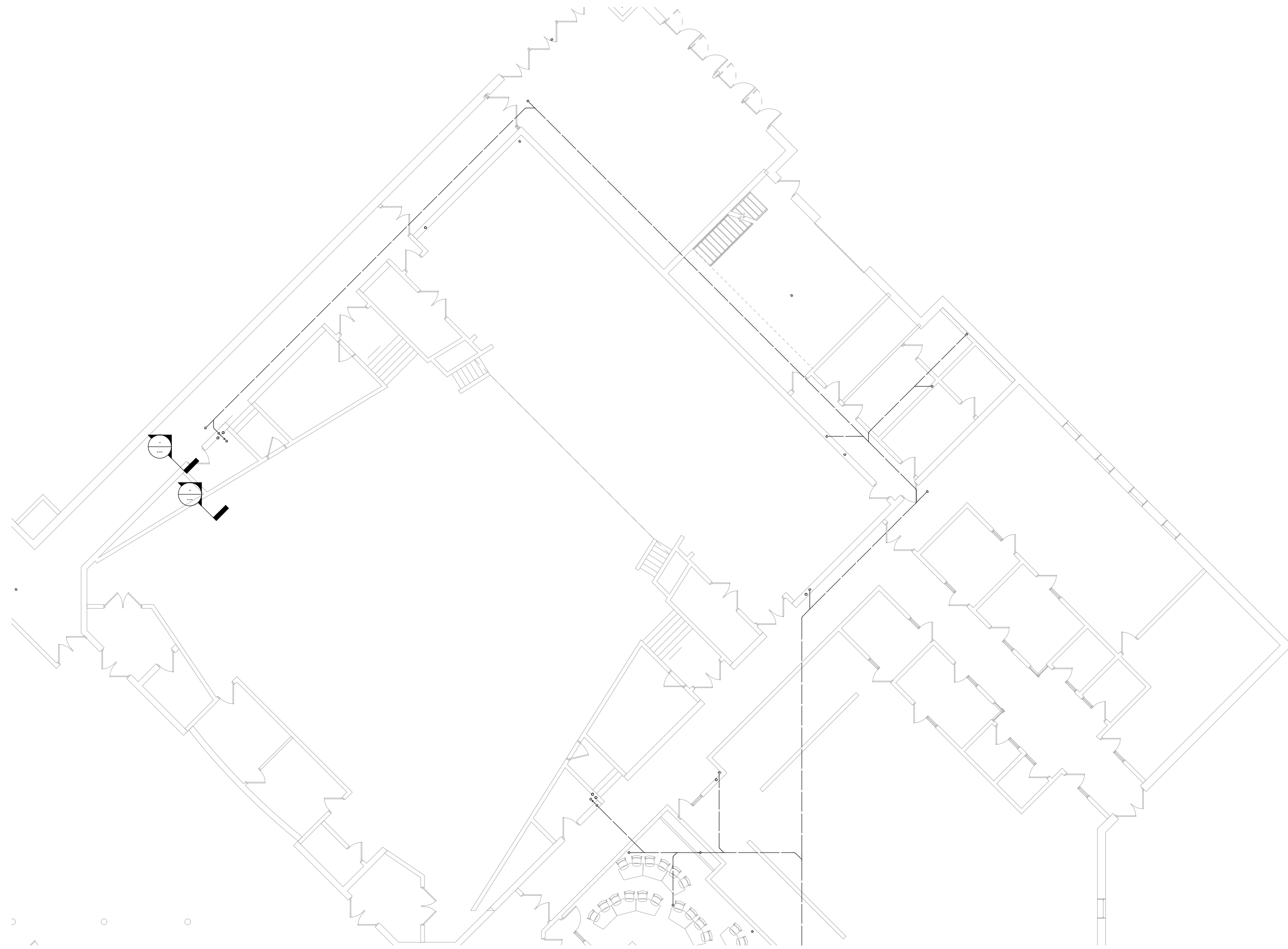

**Office Locations:**  
**Milwaukee**  
829 S. 1st Street  
Milwaukee, Wisconsin 53204  
T: 414.226.0200  
**Sheboygan**  
1227A North 8th Street  
PO Box 955  
Sheboygan, Wisconsin  
53082  
T: 920.459.4200  
www.brayarch.com

**Project Title:**  
ADDITION AND RENOVATION TO  
**LITTLE CHUTE INTERMEDIATE, MIDDLE AND  
HIGH SCHOOL**  
Little Chute Area School District  
1402 Freedom Rd. Little Chute, WI 54140

**REVISIONS:**

DATE	DESCRIPTION
------	-------------

Project Number:  
**3294**

Issued For:  
**PROGRESS SET**

Sheet Title:  
**UNDERGROUND  
PLUMBING UNIT C**

Sheet Number:  
**P1.C0**



10/25/2017 2:23:28 PM  
 0:3071 Projects - Green Bay, Lake Chute Schools 20170706Muehmann Drawing/Plumbing/01/17/16, Little Chute, R18 (2)-r1



**FIRST FLOOR PLUMBING UNIT C**  
 Scale: 1/8" = 1'-0"

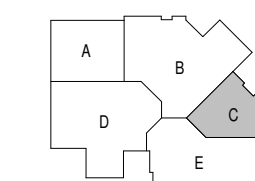

**Office Locations:**  
**Milwaukee**  
 829 S. 1st Street  
 Milwaukee, Wisconsin 53204  
 T: 414.226.0200  
**Sheboygan**  
 1227A North 8th Street  
 PO Box 955  
 Sheboygan, Wisconsin  
 53082  
 T: 920.459.4200  
 www.brayarch.com

**Project Title:**  
 ADDITION AND RENOVATION TO  
**LITTLE CHUTE INTERMEDIATE, MIDDLE AND  
 HIGH SCHOOL**  
 Little Chute Area School District  
 1402 Freedom Rd, Little Chute, WI 54140

**REVISIONS:**

DATE	DESCRIPTION

Project Number:  
**3294**

Issued For:  
**PROGRESS SET**

Sheet Title:  
**FIRST FLOOR  
 PLUMBING UNIT C**

Sheet Number:  
**P1.C1**

© 2017 Bray Associates Architects, Inc.



10/25/2017 2:23:29 PM  
0:3071 Projects - Green Bay, Lake Chute Schools 20170706\Muermann Drawings\umbing\017076\_Little Chute\_R18 (2).rvt

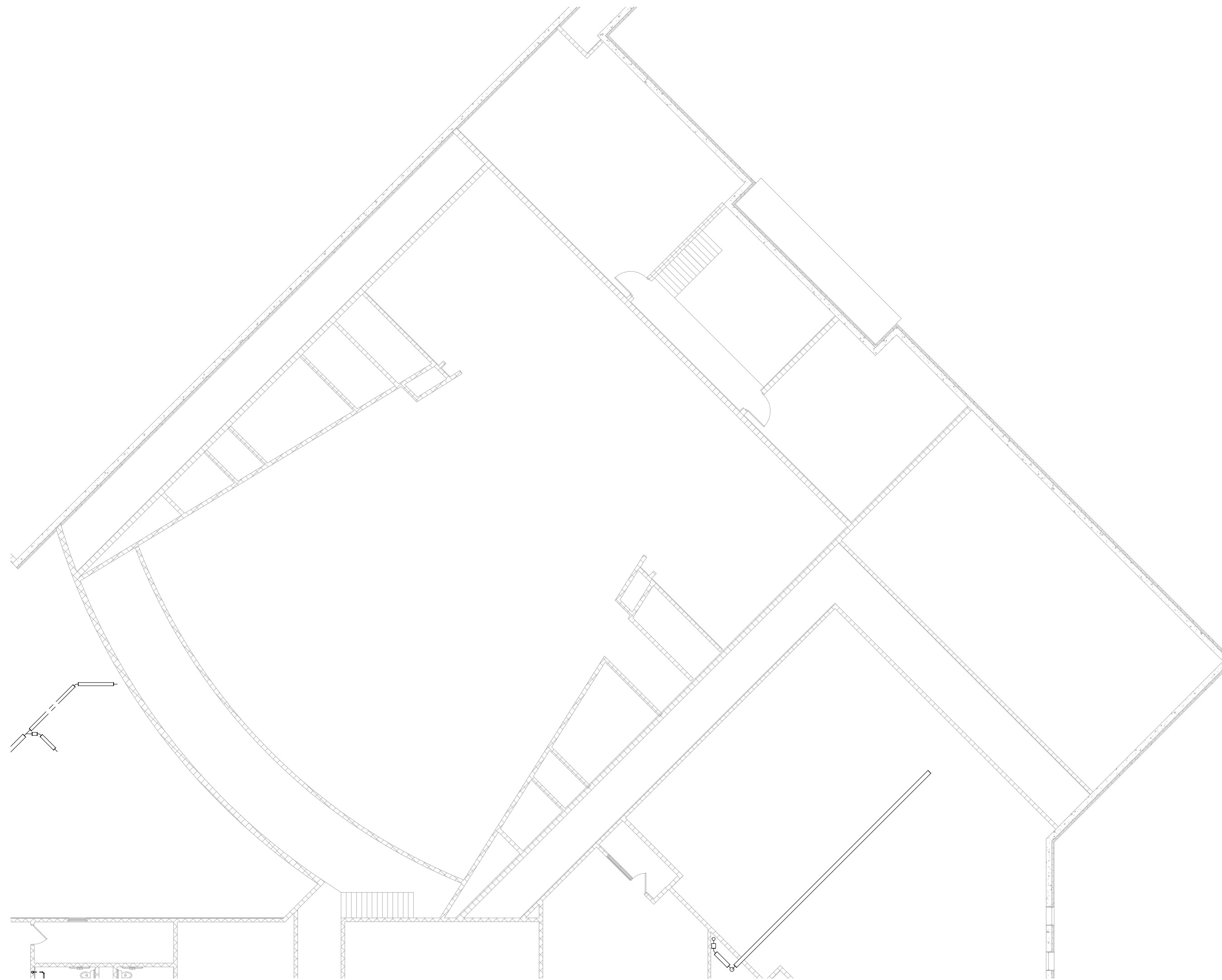

 SECOND FLOOR PLUMBING UNIT C  
Scale: 1/8" = 1'-0"

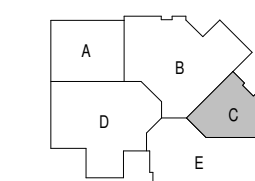

Office Locations:

**Milwaukee**  
829 S. 1st Street  
Milwaukee, Wisconsin 53204  
T: 414.226.0200

**Sheboygan**  
1227A North 8th Street  
PO Box 955  
Sheboygan, Wisconsin  
53082  
T: 920.459.4200  
[www.brayarch.com](http://www.brayarch.com)

Project Title:  
ADDITION AND RENOVATION TO  
**LITTLE CHUTE INTERMEDIATE, MIDDLE AND  
HIGH SCHOOL**  
Little Chute Area School District  
1402 Freedom Rd. Little Chute, WI 54140

REVISIONS:

DATE	DESCRIPTION
------	-------------

Project Number:  
**3294**

Issued For:  
**PROGRESS SET**

Sheet Title:  
**SECOND FLOOR  
PLUMBING UNIT C**

Sheet Number:  
**P1.C2**

© 2017 Bray Associates Architects, Inc.



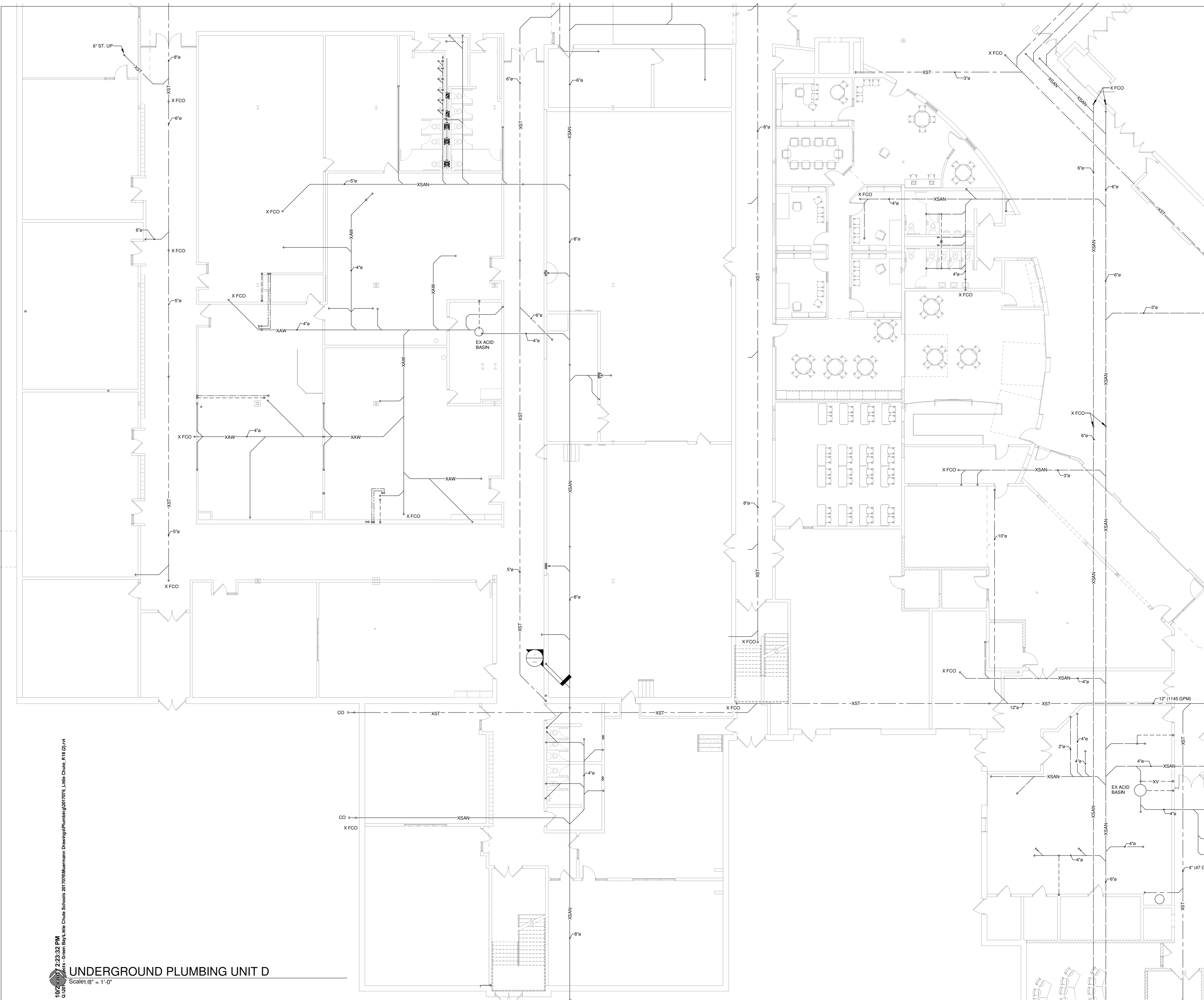

10/26/2017 2:23:32 PM  
 0.30" Plot - Green Bay, Lake Chute Schools 20170706\Muermann Drawing\Plumbing\0117176\_Little Chute\_R18 (2).rvt  
**UNDERGROUND PLUMBING UNIT D**  
 Scale: 1/8" = 1'-0"

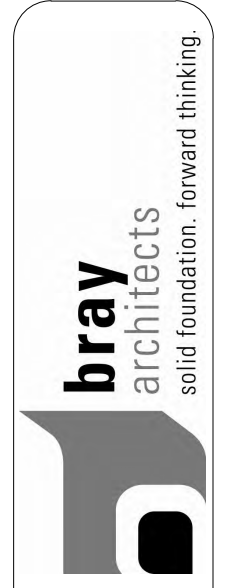
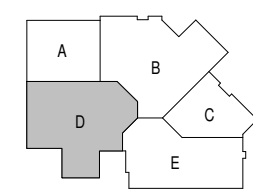

**Office Locations:**  
**Milwaukee**  
 829 S. 1st Street  
 Milwaukee, Wisconsin 53204  
 T: 414.226.0200  
**Sheboygan**  
 1227A North 8th Street  
 PO Box 955  
 Sheboygan, Wisconsin  
 53082  
 T: 920.459.4200  
 www.brayarch.com

**Project Title:**  
 ADDITION AND RENOVATION TO  
**LITTLE CHUTE INTERMEDIATE, MIDDLE AND  
 HIGH SCHOOL**  
 Little Chute Area School District  
 1402 Freedom Rd. Little Chute, WI 54140

**REVISIONS:**

DATE	DESCRIPTION

**Project Number:**  
**3294**

**Issued For:**  
**PROGRESS SET**

**Sheet Title:**  
**UNDERGROUND  
 PLUMBING UNIT D**

**Sheet Number:**  
**P1.D0**



10/25/2017 2:23:34 PM  
 0:3071 Projects - Green Bay, Lake Chute Schools 20170701Muehmann Drawing/Plumbing/01/17/16, Little Chute, R18 (D)-r1

**FIRST FLOOR PLUMBING UNIT D**  
 Scale: 1/8" = 1'-0"

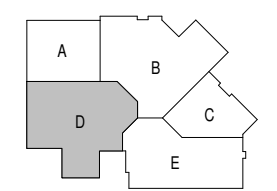
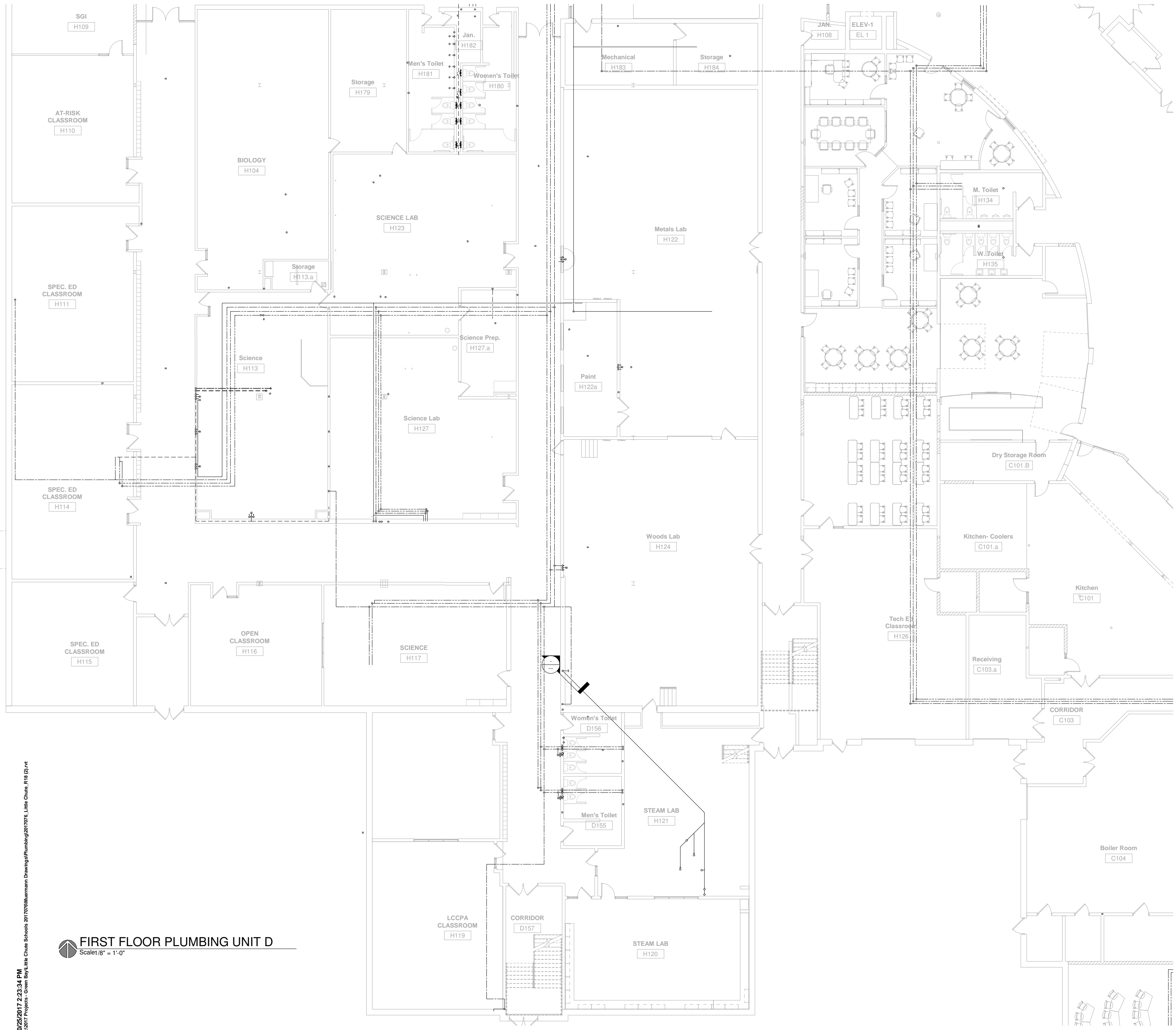

**Office Locations:**  
**Milwaukee**  
 829 S. 1st Street  
 Milwaukee, Wisconsin 53204  
 T: 414.226.0200  
**Sheboygan**  
 1227A North 8th Street  
 PO Box 955  
 Sheboygan, Wisconsin  
 53082  
 T: 920.459.4200  
 www.brayarch.com

**Project Title:**  
 ADDITION AND RENOVATION TO  
**LITTLE CHUTE INTERMEDIATE, MIDDLE AND  
 HIGH SCHOOL**  
 Little Chute Area School District  
 1402 Freedom Rd. Little Chute, WI 54140

**REVISIONS:**

DATE	DESCRIPTION

**Project Number:**  
**3294**  
**Issued For:**  
**PROGRESS SET**

**Sheet Title:**  
**FIRST FLOOR  
 PLUMBING UNIT D**

**Sheet Number:**  
**P1.D1**











10/25/2017 2:23:42 PM  
 0:30:17 Projects - Green Bay, Lake Chute Schools 20170706\Muermann Drawing\Plumbing\0117076\_Little Chute\_R18 (2).rvt

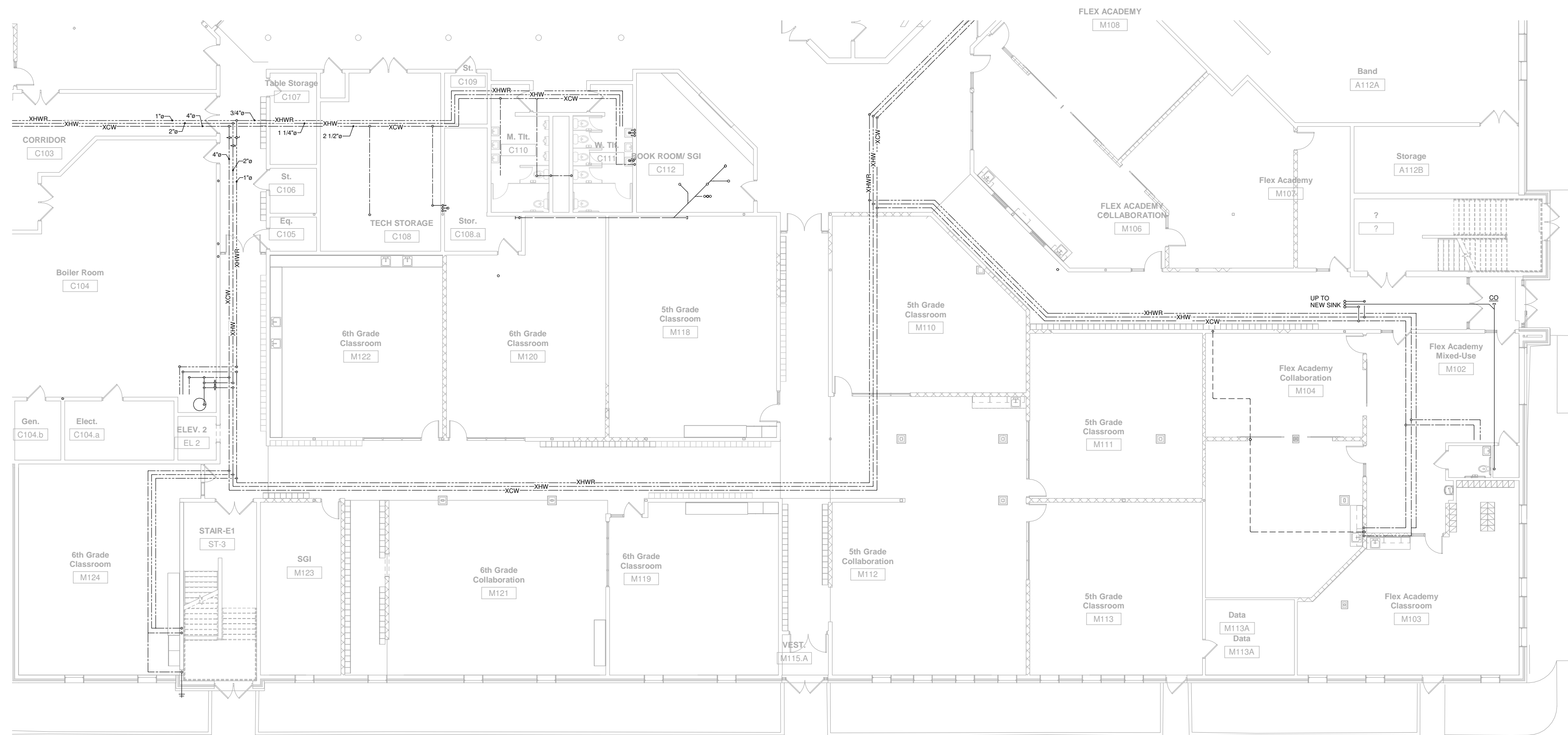

**FIRST FLOOR PLUMBING UNIT E**  
 Scale: 1/8" = 1'-0"

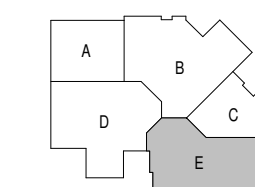

**Office Locations:**  
**Milwaukee**  
 829 S. 1st Street  
 Milwaukee, Wisconsin 53204  
 T: 414.226.0200  
**Sheboygan**  
 1227A North 8th Street  
 PO Box 955  
 Sheboygan, Wisconsin  
 53082  
 T: 920.459.4200  
 www.brayarch.com

Project Title:  
 ADDITION AND RENOVATION TO  
**LITTLE CHUTE INTERMEDIATE, MIDDLE AND  
 HIGH SCHOOL**  
 Little Chute Area School District  
 1402 Freedom Rd. Little Chute, WI 54140

REVISIONS:

DATE	DESCRIPTION

Project Number:  
**3294**

Issued For:  
**PROGRESS SET**

Sheet Title:  
**FIRST FLOOR  
 PLUMBING UNIT E**

Sheet Number:  
**P1.E1**



10/25/2017 2:23:43 PM  
 0:30:17 Projects - Green Bay, Lake Chute Schools 20170706\Muermann Drawing\Plumbing\02101706\_Little Chute\_R18\_02.rvt

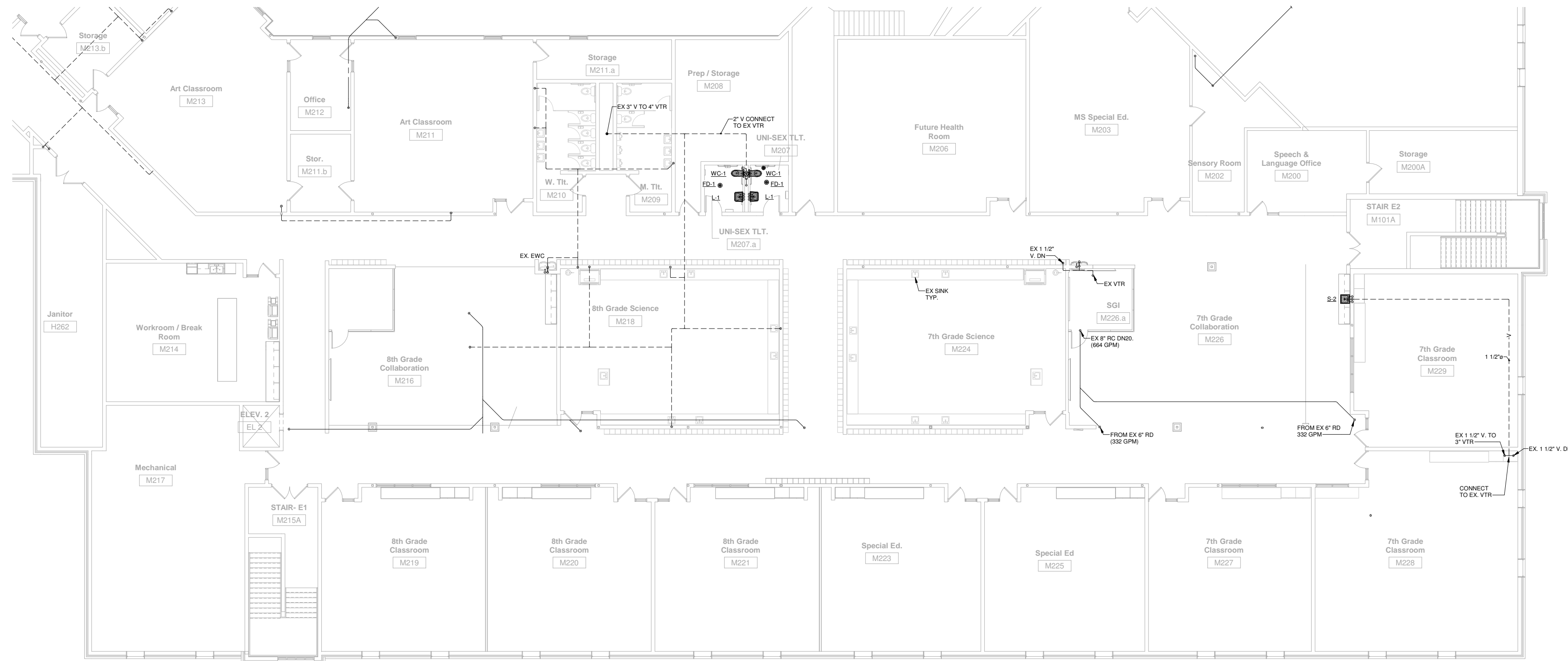

**SECOND FLOOR PLUMBING UNIT E**  
 Scale: 1/8" = 1'-0"

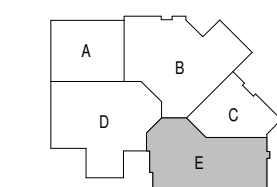

**Office Locations:**  
**Milwaukee**  
 829 S. 1st Street  
 Milwaukee, Wisconsin 53204  
 T: 414.226.0200  
**Sheboygan**  
 1227A North 8th Street  
 PO Box 955  
 Sheboygan, Wisconsin  
 53082  
 T: 920.459.4200  
 www.brayarch.com

**Project Title:**  
 ADDITION AND RENOVATION TO  
 LITTLE CHUTE INTERMEDIATE, MIDDLE AND  
 HIGH SCHOOL  
 Little Chute Area School District  
 1402 Freedom Rd. Little Chute, WI 54140

**REVISIONS:**

DATE	DESCRIPTION

**Project Number:**  
 3294

**Issued For:**  
 PROGRESS SET

**Sheet Title:**  
 SECOND FLOOR  
 PLUMBING UNIT E

**Sheet Number:**  
 P1.E2



10/25/2017 2:23:45 PM  
0:3071 Projects - Green Bay, Lake Chute Schools 20170706\Muermann Drawings\umbing\0017076\_Little Chute\_R18\_D2.rvt

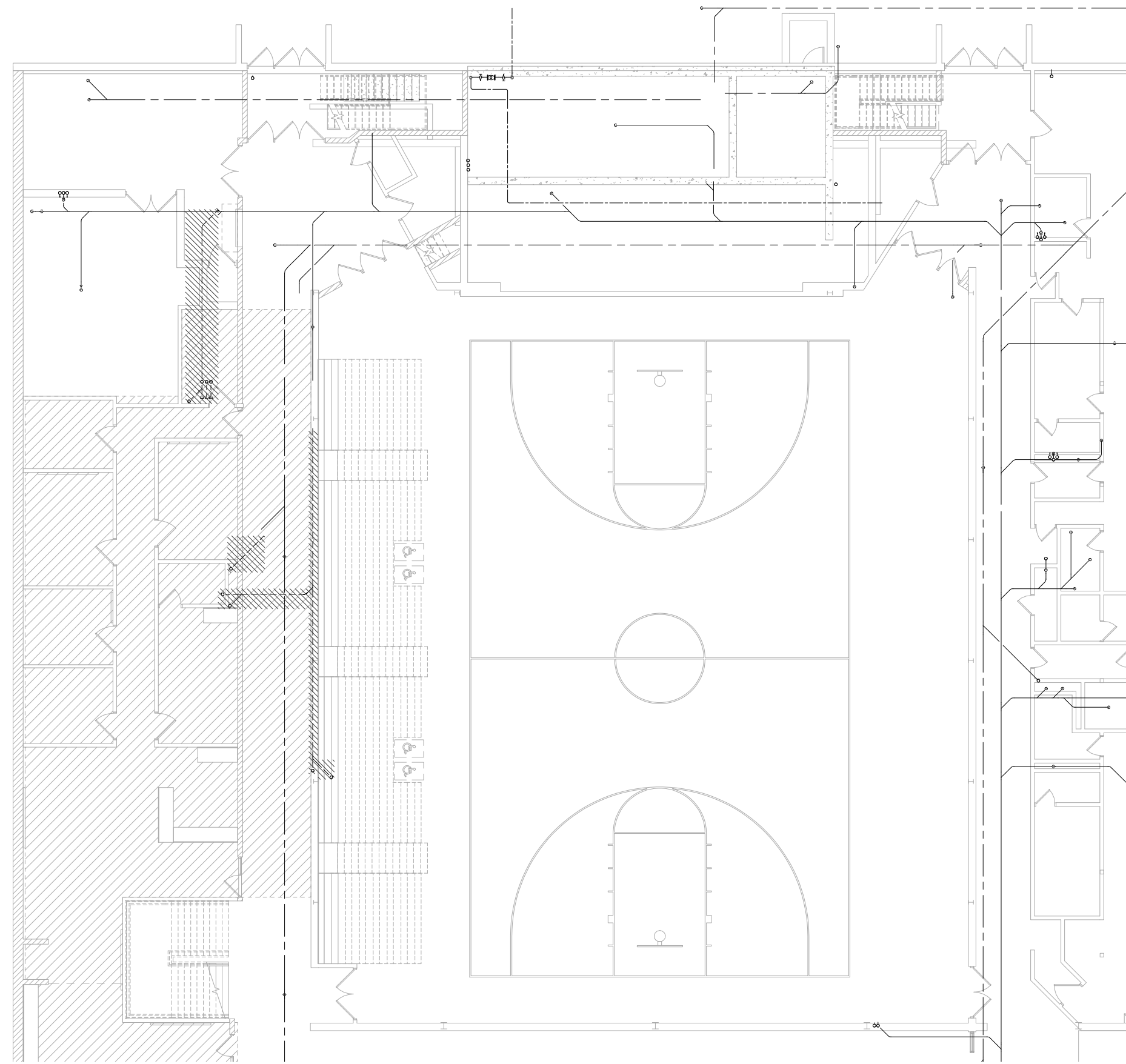

**UNDERGROUND DEMO UNIT A**  
Scale: 1/8" = 1'-0"

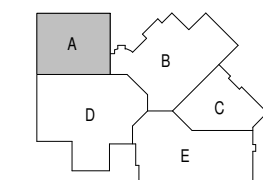

**Office Locations:**  
**Milwaukee**  
829 S. 1st Street  
Milwaukee, Wisconsin 53204  
T: 414.226.0200  
**Sheboygan**  
1227A North 8th Street  
PO Box 955  
Sheboygan, Wisconsin  
53082  
T: 920.459.4200  
www.brayarch.com

**Project Title:**  
ADDITION AND RENOVATION TO  
**LITTLE CHUTE INTERMEDIATE, MIDDLE AND  
HIGH SCHOOL**  
Little Chute Area School District  
1402 Freedom Rd. Little Chute, WI 54140

**REVISIONS:**

DATE	DESCRIPTION
------	-------------

**Project Number:**  
3294

**Issued For:**  
PROGRESS SET

**Sheet Title:**  
UNDERGROUND  
DEMO UNIT A

**Sheet Number:**  
PD1.A0

© 2017 Bray Associates Architects, Inc.



10/25/2017 2:23:46 PM  
0:30:17 Projects - Green Bay, Lake Chute Schools 20170706\Muermann Drawings\Drawing\1706\_Little Chute\_R18 (2).rvt

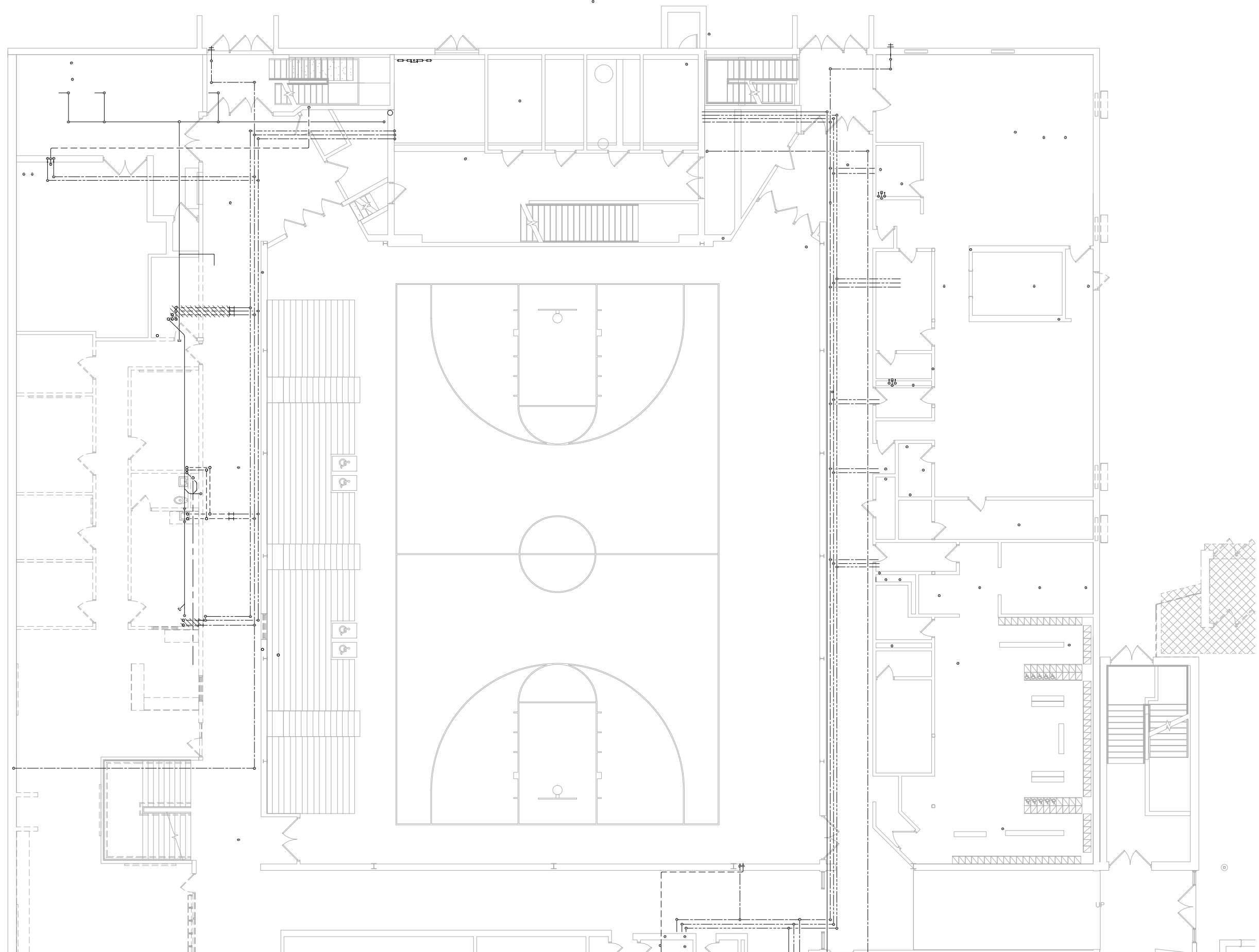

**FIRST FLOOR DEMO UNIT A**  
Scale: 1/8" = 1'-0"



Solid planning, superior solutions  
P.O. Box 2381 | 117 Fremont St. | Kenosha, WI 53142  
Phone: 920.396.1900 | Fax: 920.396.1918

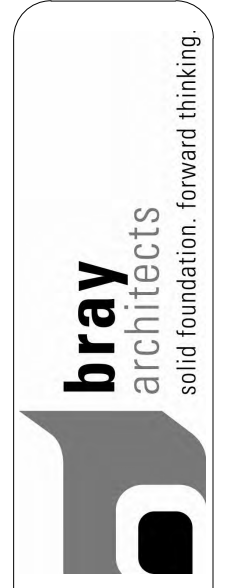
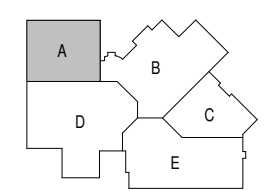

solid foundation. forward thinking.

**Office Locations:**

**Milwaukee**  
829 S. 1st Street  
Milwaukee, Wisconsin 53204  
T: 414.226.0200

**Sheboygan**  
1227A North 8th Street  
PO Box 955  
Sheboygan, Wisconsin  
53082  
T: 920.459.4200  
www.brayarch.com

**Project Title:**  
ADDITION AND RENOVATION TO  
**LITTLE CHUTE INTERMEDIATE, MIDDLE AND  
HIGH SCHOOL**  
Little Chute Area School District  
1402 Freedom Rd. Little Chute, WI 54140

**REVISIONS:**

DATE	DESCRIPTION
------	-------------

Project Number:  
**3294**

Issued For:  
**PROGRESS SET**

Sheet Title:  
**FIRST FLOOR  
DEMO UNIT A**

Sheet Number:  
**PD1.A1**

© 2017 Bray Associates Architects, Inc.











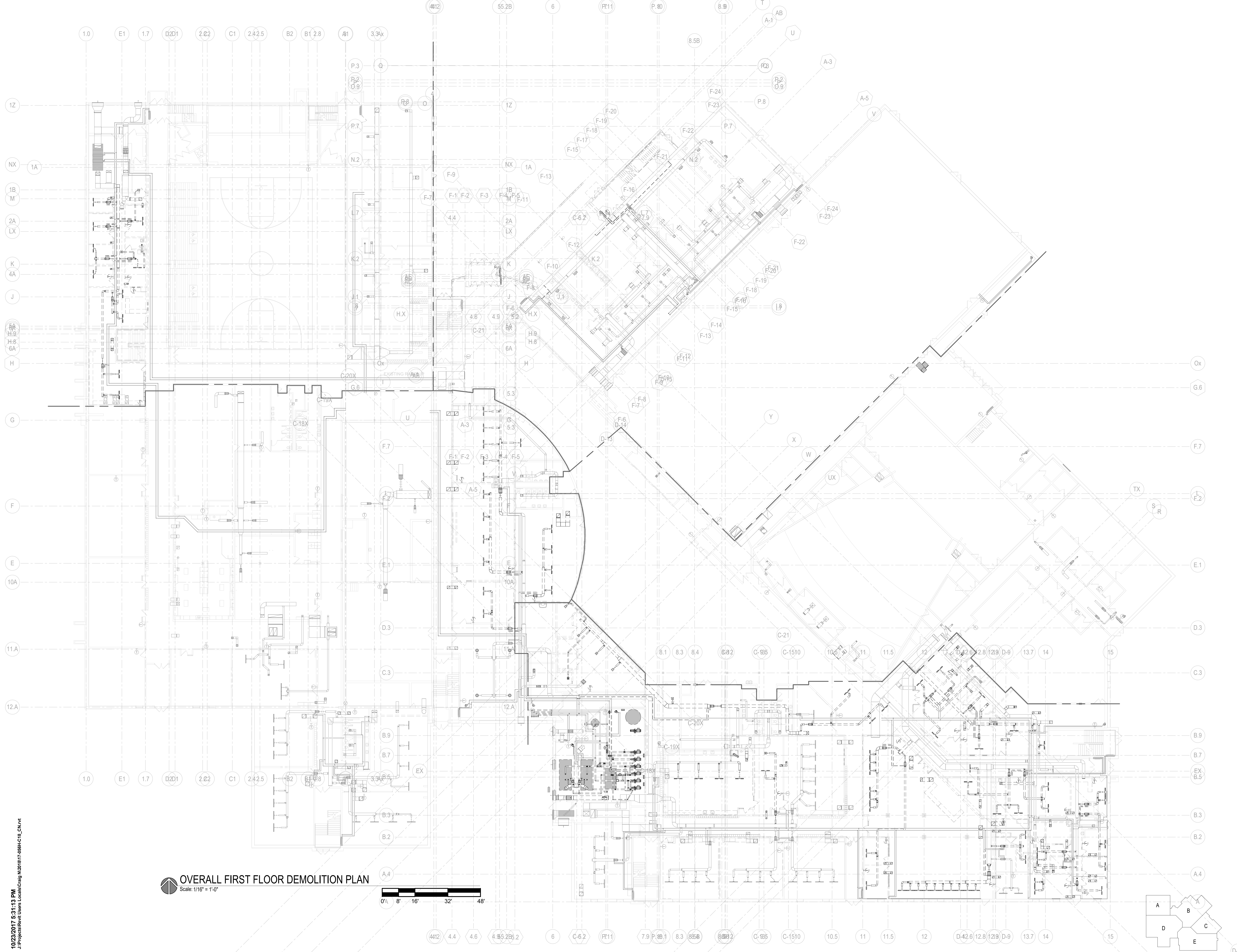

**OVERALL FIRST FLOOR DEMOLITION PLAN**  
 Scale: 1/16" = 1'-0"

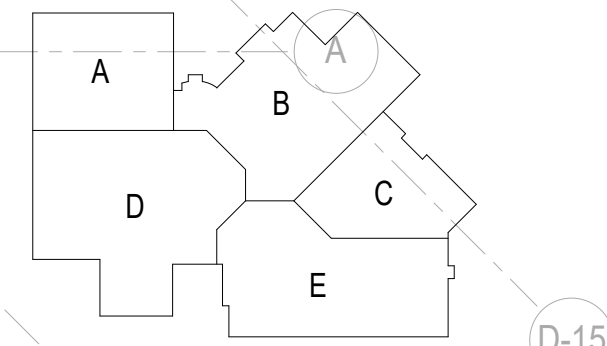

10/23/2017 5:31:13 PM  
 J:\Projects\Revit Users Local\Craig N\201817\5554-C18\_CN.rvt



**Office Locations:**  
**Milwaukee**  
 829 S. 1st Street  
 Milwaukee, Wisconsin 53204  
 T: 414.226.0200  
**Sheboygan**  
 1227A North 8th Street  
 PO Box 955  
 Sheboygan, Wisconsin  
 53082  
 T: 920.459.4200  
 www.brayarch.com

**FREDERICKSEN**  
 ENGINEERING  
 12308 Corporate Pkwy., Suite 400 Phone: (262) 743-9900  
 Mequon, WI 53092 E-Mail: c.fredricksen@frs.com

**Project Title:**  
 ADDITION AND RENOVATION TO  
**LITTLE CHUTE HIGH/MIDDLE/INTERMEDIATE  
 SCHOOL**  
 Little Chute Area School District  
 1402 Freedom Rd Little Chute, WI 54140

**REVISIONS:**

DATE	DESCRIPTION

**Project Number:**  
**3294**  
**Issued For:**  
**PROGRESS SET**

**Sheet Title:**  
**OVERALL FIRST  
 FLOOR  
 DEMOLITION  
 PLAN**

**Sheet Number:**  
**H2.1**



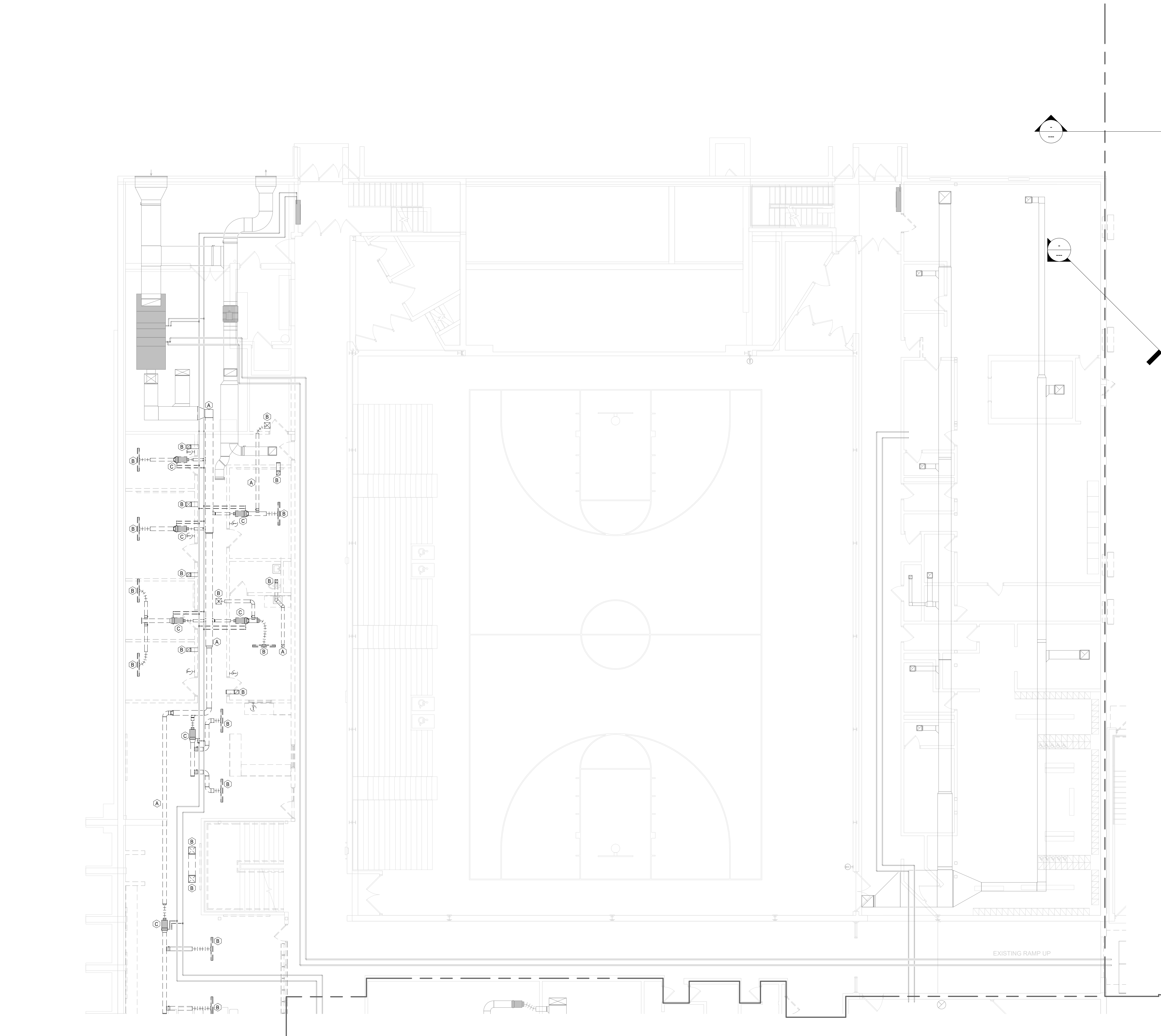

DEMOLITION SYMBOL	DESCRIPTION
(Hex Key A)	EXISTING PIPING, EQUIPMENT OR DUCTWORK TO REMAIN.
(Hex Key B)	EXISTING PIPING, EQUIPMENT OR DUCTWORK TO BE REMOVED.

KEYNOTES	
HEX KEY	DESCRIPTION
A	REMOVE EXISTING DUCTWORK AS INDICATED.
B	REMOVE EXISTING GRILLE/REGISTER AND ASSOCIATED DUCTWORK.
C	REMOVE EXISTING VAV BOX, UNUSED DUCTWORK, PIPING AND CONTROL. CAP PIPING NEAR MAINS.

**FIRST FLOOR DEMOLITION - UNIT A**  
 Scale: 1/8" = 1'-0"

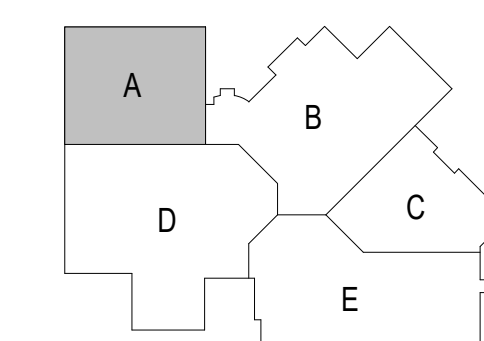
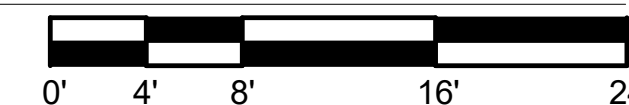

**Office Locations:**  
**Milwaukee**  
 829 S. 1st Street  
 Milwaukee, Wisconsin 53204  
 T: 414.226.0200  
**Sheboygan**  
 1227A North 8th Street  
 PO Box 955  
 Sheboygan, Wisconsin  
 53082  
 T: 920.459.4200  
 www.brayarch.com

**FREDERICKSEN**  
 E n g i n e e r i n g  
 12308 Corporate Pkwy., Suite 400 Phone: (262) 743-9900  
 Mequon, WI 53092 E-Mail: craf@fres-hvac.com

Project Title:  
**LITTLE CHUTE HIGH/ MIDDLE/ INTERMEDIATE SCHOOL**  
 Little Chute Area School District  
 1402 Freedom Rd Little Chute, WI 54140

REVISIONS:	
DATE	DESCRIPTION

Project Number:  
**3294**

Issued For:  
**PROGRESS SET**

Sheet Title:  
**FIRST FLOOR DEMOLITION PLAN - UNIT A**

Sheet Number:  
**H2.1A**



DEMOLITION SYMBOL	DESCRIPTION
	EXISTING PIPING, EQUIPMENT OR DUCTWORK TO REMAIN.
	EXISTING PIPING, EQUIPMENT OR DUCTWORK TO BE REMOVED.

KEYNOTES	
HEX KEY	DESCRIPTION
A	REMOVE EXISTING DUCTWORK AS INDICATED.
B	REMOVE EXISTING GRILLE/REGISTER AND ASSOCIATED DUCTWORK.
C	REMOVE EXISTING VAV BOX, UNUSED DUCTWORK, PIPING AND CONTROL. CAP PIPING NEAR MAINS.
D	REMOVE EXISTING CABINET HEATER, PIPING AND CONTROL. CAP PIPING NEAR MAINS.

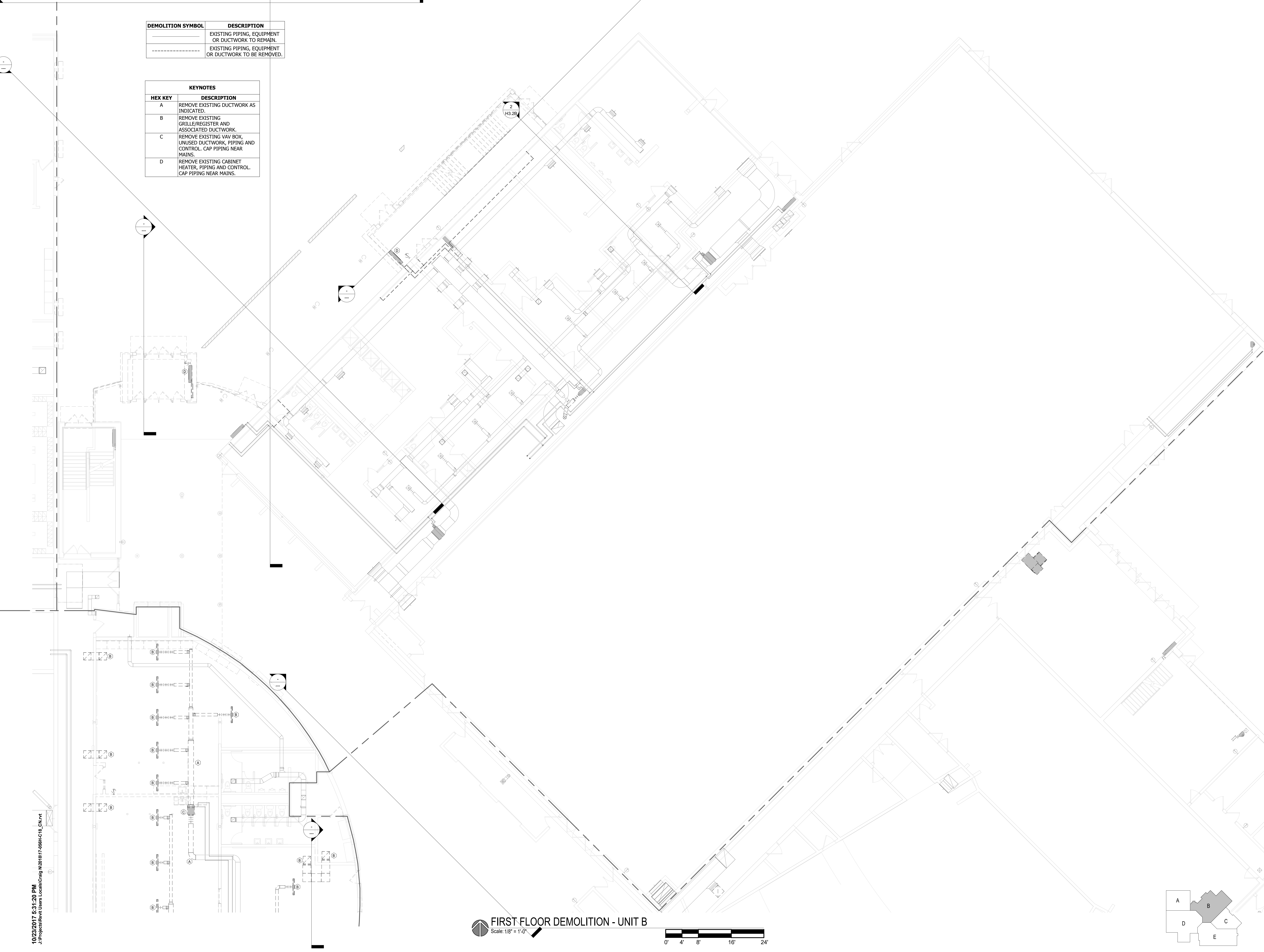

10/23/2017 5:31:20 PM  
 J:\Projects\Revit Users\Local\Craig N\2018\17-5684-C18\_CN.rvt

**FIRST FLOOR DEMOLITION - UNIT B**  
 Scale: 1/8" = 1'-0"

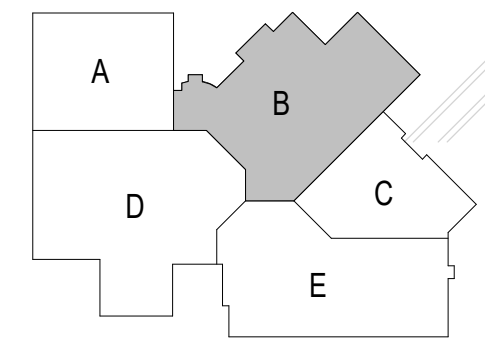

**Office Locations:**  
**Milwaukee**  
 829 S. 1st Street  
 Milwaukee, Wisconsin 53204  
 T: 414.226.0200  
**Sheboygan**  
 1227A North 8th Street  
 PO Box 955  
 Sheboygan, Wisconsin  
 53082  
 T: 920.459.4200  
 www.brayarch.com

**FREDERICKSEN**  
 E n g i n e e r i n g  
 12308 Corporate Pkwy., Suite 400 Phone: (262) 743-9900  
 Mequon, WI 53092 E-Mail: fred@fredfhs.com

Project Title:  
**ADDITION AND RENOVATION TO  
 LITTLE CHUTE HIGH/ MIDDLE/ INTERMEDIATE  
 SCHOOL**  
 Little Chute Area School District  
 1402 Freedom Rd Little Chute, WI 54140

REVISIONS:	
DATE	DESCRIPTION

Project Number:  
**3294**

Issued For:  
**PROGRESS SET**

Sheet Title:  
**FIRST FLOOR  
 DEMOLITION  
 PLAN - UNIT B**

Sheet Number:  
**H2.1B**



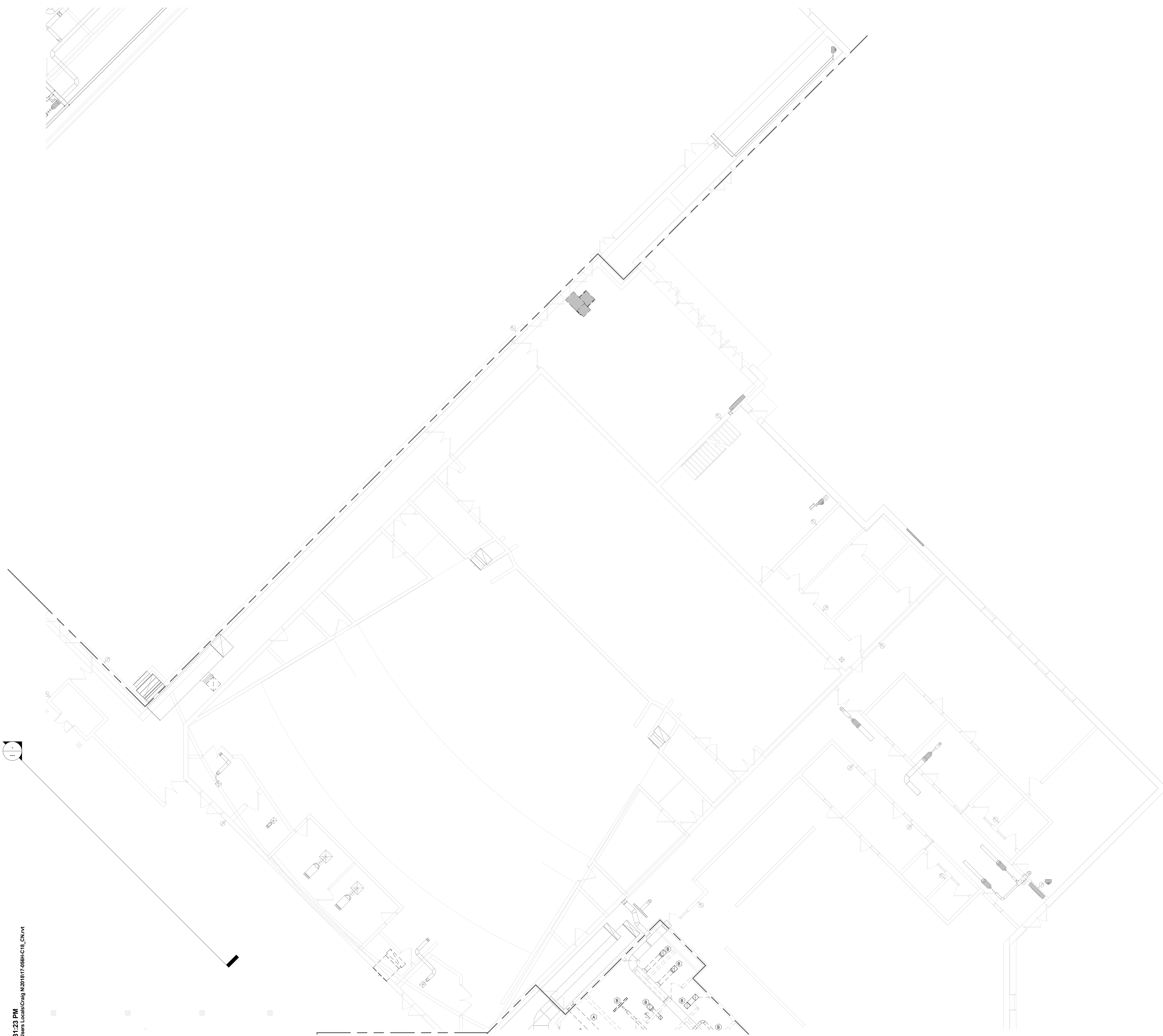

DEMOLITION SYMBOL	DESCRIPTION
	EXISTING PIPING, EQUIPMENT OR DUCTWORK TO REMAIN.
	EXISTING PIPING, EQUIPMENT OR DUCTWORK TO BE REMOVED.

KEYNOTES	
HEX KEY	DESCRIPTION
A	REMOVE EXISTING DUCTWORK AS INDICATED.
B	REMOVE EXISTING GRILLE/REGISTER AND ASSOCIATED DUCTWORK.

**FIRST FLOOR DEMOLITION - UNIT C**  
 Scale: 1/8" = 1'-0"  
 0' 4' 8' 16' 24'

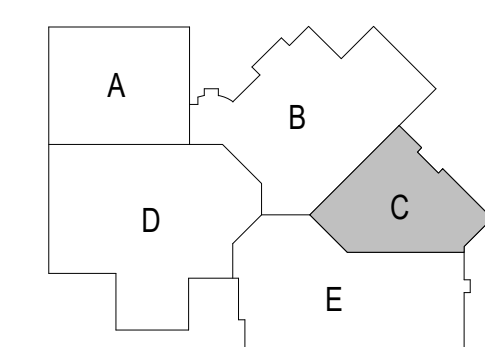

10/23/2017 5:31:23 PM  
 J:\Projects\Revit Users Local\Craig N\20181117-5584-C18\_CN.rvt



**Office Locations:**  
**Milwaukee**  
 829 S. 1st Street  
 Milwaukee, Wisconsin 53204  
 T: 414.226.0200  
**Sheboygan**  
 1227A North 8th Street  
 PO Box 955  
 Sheboygan, Wisconsin  
 53082  
 T: 920.459.4200  
 www.brayarch.com

**FREDERICKSEN**  
 E n g i n e e r i n g  
 12308 Corporate Pkwy., Suite 400 Phone: (262) 763-9900  
 Mequon, WI 53092 E-Mail: c.fredricksen@fsen.com

Project Title:  
**ADDITION AND RENOVATION TO  
 LITTLE CHUTE HIGH/ MIDDLE/ INTERMEDIATE  
 SCHOOL**  
 Little Chute Area School District  
 1402 Freedom Rd Little Chute, WI 54140

REVISIONS:	
DATE	DESCRIPTION

Project Number:  
**3294**

Issued For:  
**PROGRESS SET**

Sheet Title:  
**FIRST FLOOR  
 DEMOLITION  
 PLAN - UNIT C**

Sheet Number:  
**H2.1C**



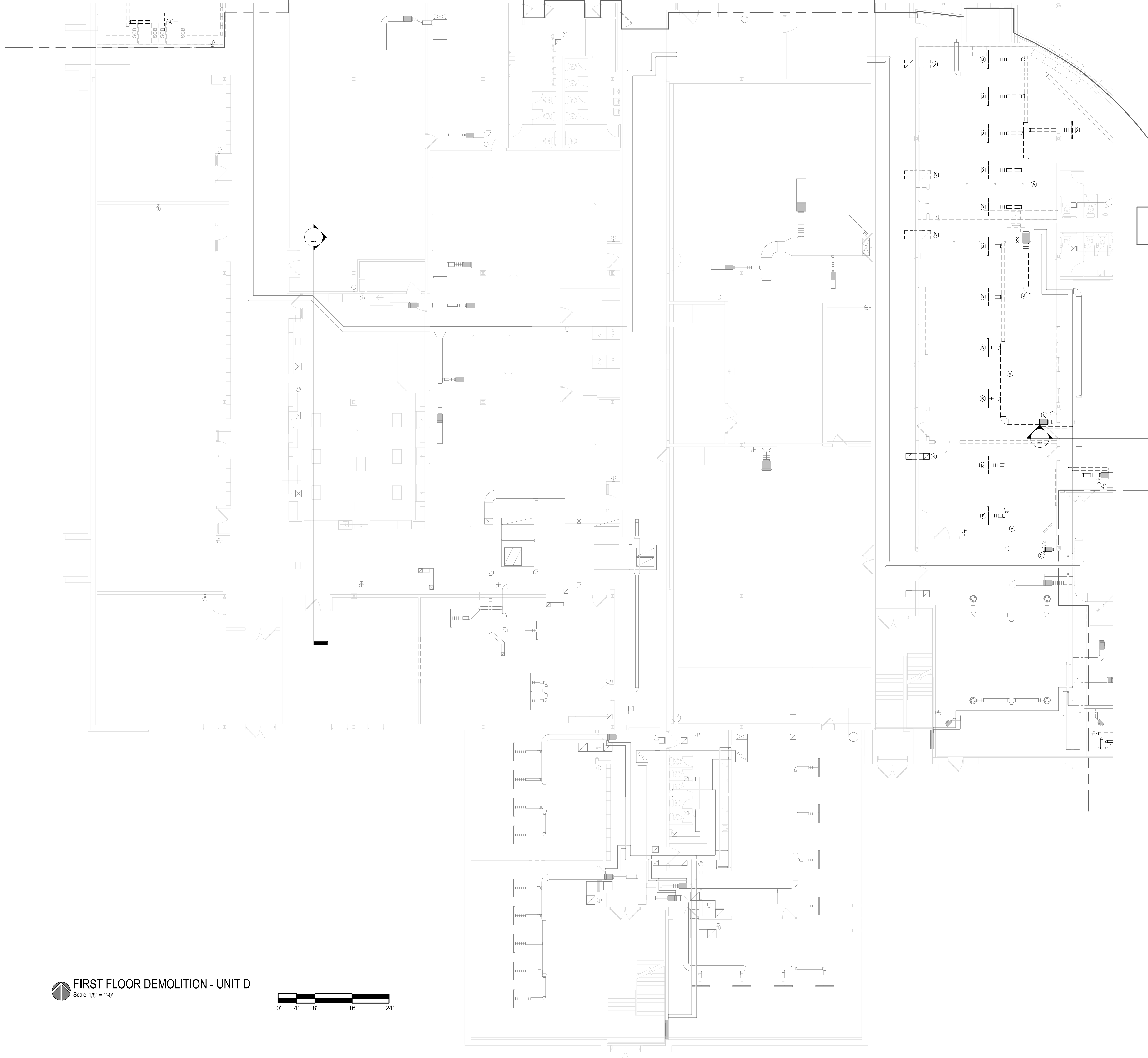

DEMOLITION SYMBOL	DESCRIPTION
	EXISTING PIPING, EQUIPMENT OR DUCTWORK TO REMAIN.
	EXISTING PIPING, EQUIPMENT OR DUCTWORK TO BE REMOVED.

KEYNOTES	
HEX KEY	DESCRIPTION
A	REMOVE EXISTING DUCTWORK AS INDICATED.
B	REMOVE EXISTING GRILLE/REGISTER AND ASSOCIATED DUCTWORK.
C	REMOVE EXISTING VAV BOX, UNUSED DUCTWORK, PIPING AND CONTROL. CAP PIPING NEAR MAINS.

**FIRST FLOOR DEMOLITION - UNIT D**  
 Scale: 1/8" = 1'-0"

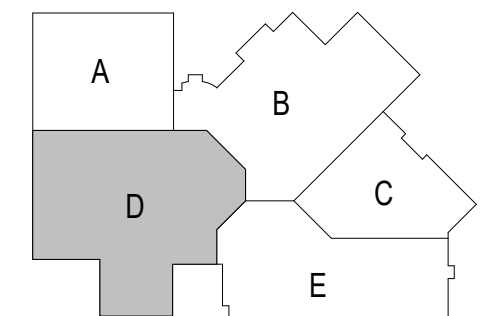

**Office Locations:**  
**Milwaukee**  
 829 S. 1st Street  
 Milwaukee, Wisconsin 53204  
 T: 414.226.0200  
**Sheboygan**  
 1227A North 8th Street  
 PO Box 955  
 Sheboygan, Wisconsin  
 53082  
 T: 920.459.4200  
 www.brayarch.com

**FREDERICKSEN**  
 Engineering  
 12308 Corporate Pkwy., Suite 400 Phone: (262) 743-9900  
 Mequon, WI 53092 E-Mail: fred@fred-hvac.com

Project Title:  
**LITTLE CHUTE HIGH/ MIDDLE/ INTERMEDIATE SCHOOL**  
 Little Chute Area School District  
 1402 Freedom Rd Little Chute, WI 54140

REVISIONS:

DATE	DESCRIPTION

Project Number:  
**3294**

Issued For:  
**PROGRESS SET**

Sheet Title:  
**FIRST FLOOR DEMOLITION PLAN - UNIT D**

Sheet Number:  
**H2.1D**



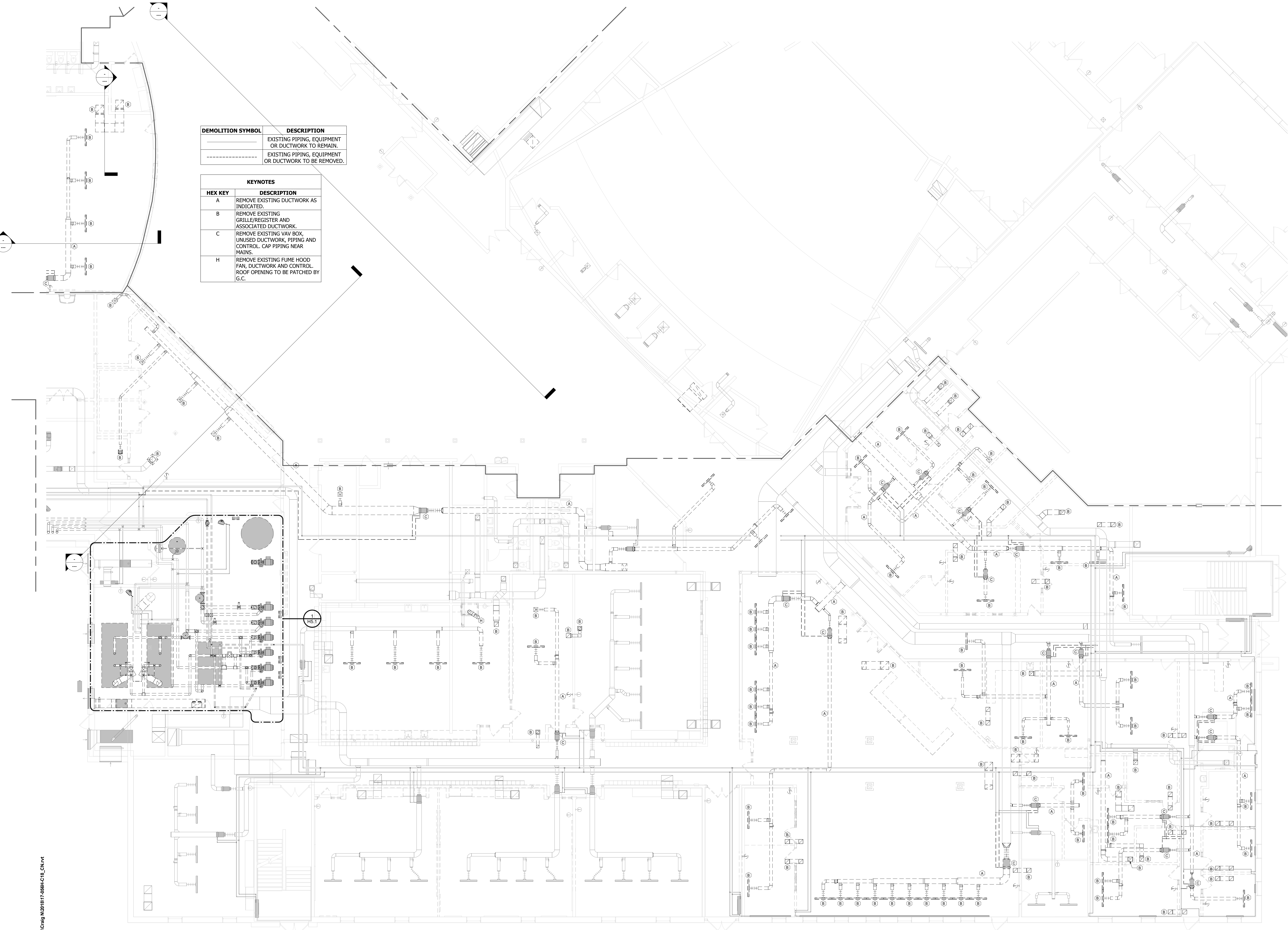

DEMOLITION SYMBOL	DESCRIPTION
	EXISTING PIPING, EQUIPMENT OR DUCTWORK TO REMAIN.
	EXISTING PIPING, EQUIPMENT OR DUCTWORK TO BE REMOVED.

KEYNOTES	
HEX KEY	DESCRIPTION
A	REMOVE EXISTING DUCTWORK AS INDICATED.
B	REMOVE EXISTING GRILLE/REGISTER AND ASSOCIATED DUCTWORK.
C	REMOVE EXISTING VAV BOX, UNUSED DUCTWORK, PIPING AND CONTROL. CAP PIPING NEAR MAINS.
H	REMOVE EXISTING FUME HOOD FAN, DUCTWORK AND CONTROL. ROOF OPENING TO BE PATCHED BY G.C.

**FIRST FLOOR DEMOLITION - UNIT E**

Scale: 1/8" = 1'-0"

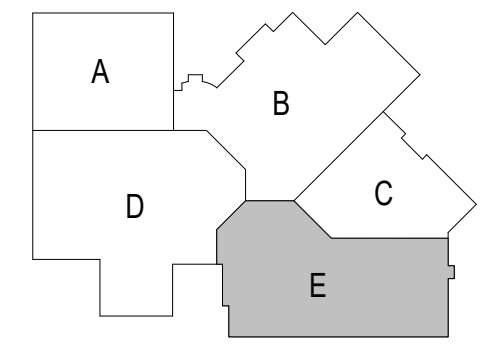

10/23/2017 5:31:37 PM J:\Projects\Revit Users Local\CGraig\_N\2018\17-5684-C18\_CN.rvt



**Office Locations:**  
**Milwaukee**  
 829 S. 1st Street  
 Milwaukee, Wisconsin 53204  
 T: 414.226.0200  
**Sheboygan**  
 1227A North 8th Street  
 PO Box 955  
 Sheboygan, Wisconsin  
 53082  
 T: 920.459.4200  
 www.brayarch.com

**FREDERICKSEN**  
 Engineering  
 12308 Corporate Pkwy., Suite 400 Phone: (262) 743-9900  
 Mequon, WI 53092 E-Mail: fred@fredsen.com

Project Title:  
**ADDITION AND RENOVATION TO  
 LITTLE CHUTE HIGH/MIDDLE/INTERMEDIATE  
 SCHOOL**  
 Little Chute Area School District  
 1402 Freedom Rd Little Chute, WI 54140

REVISIONS:	
DATE	DESCRIPTION

Project Number:  
**3294**

Issued For:  
**PROGRESS SET**

Sheet Title:  
**FIRST FLOOR  
 DEMOLITION  
 PLAN - UNIT E**

Sheet Number:  
**H2.1E**



10/23/2017 5:32:01 PM  
J:\Projects\Revit Users\Local\Craig N\2018117\5584-C18\_CN.rvt

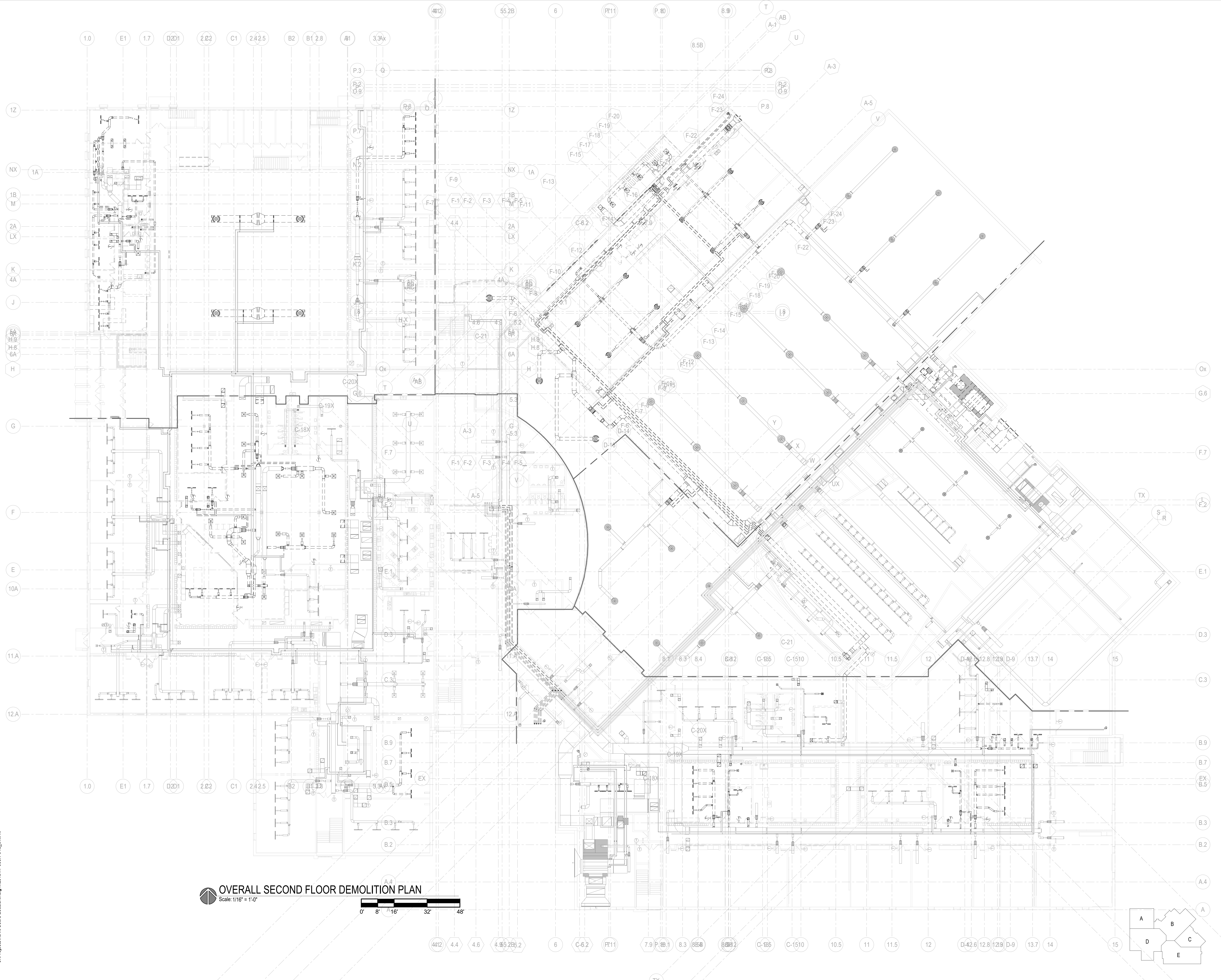

**OVERALL SECOND FLOOR DEMOLITION PLAN**

Scale: 1/16" = 1'-0"  
0' 8' 16' 32' 48'



**Office Locations:**  
**Milwaukee**  
829 S. 1st Street  
Milwaukee, Wisconsin 53204  
T: 414.226.0200  
**Sheboygan**  
1227A North 8th Street  
PO Box 955  
Sheboygan, Wisconsin  
53082  
T: 920.459.4200  
[www.brayarch.com](http://www.brayarch.com)

**FREDERICKSEN**  
ENGINEERING  
12308 Corporate Pkwy., Suite 400 Phone: (262) 743-9900  
Mequon, WI 53092 E-Mail: [cs@fredricksen.com](mailto:cs@fredricksen.com)

**Project Title:**  
ADDITION AND RENOVATION TO  
**LITTLE CHUTE HIGH/MIDDLE/INTERMEDIATE SCHOOL**  
Little Chute Area School District  
1402 Freedom Rd Little Chute, WI 54140

REVISIONS:	
DATE	DESCRIPTION

Project Number:  
**3294**  
Issued For:  
**PROGRESS SET**

Sheet Title:  
**OVERALL SECOND FLOOR DEMOLITION PLAN**

Sheet Number:  
**H2.2**  
D-15



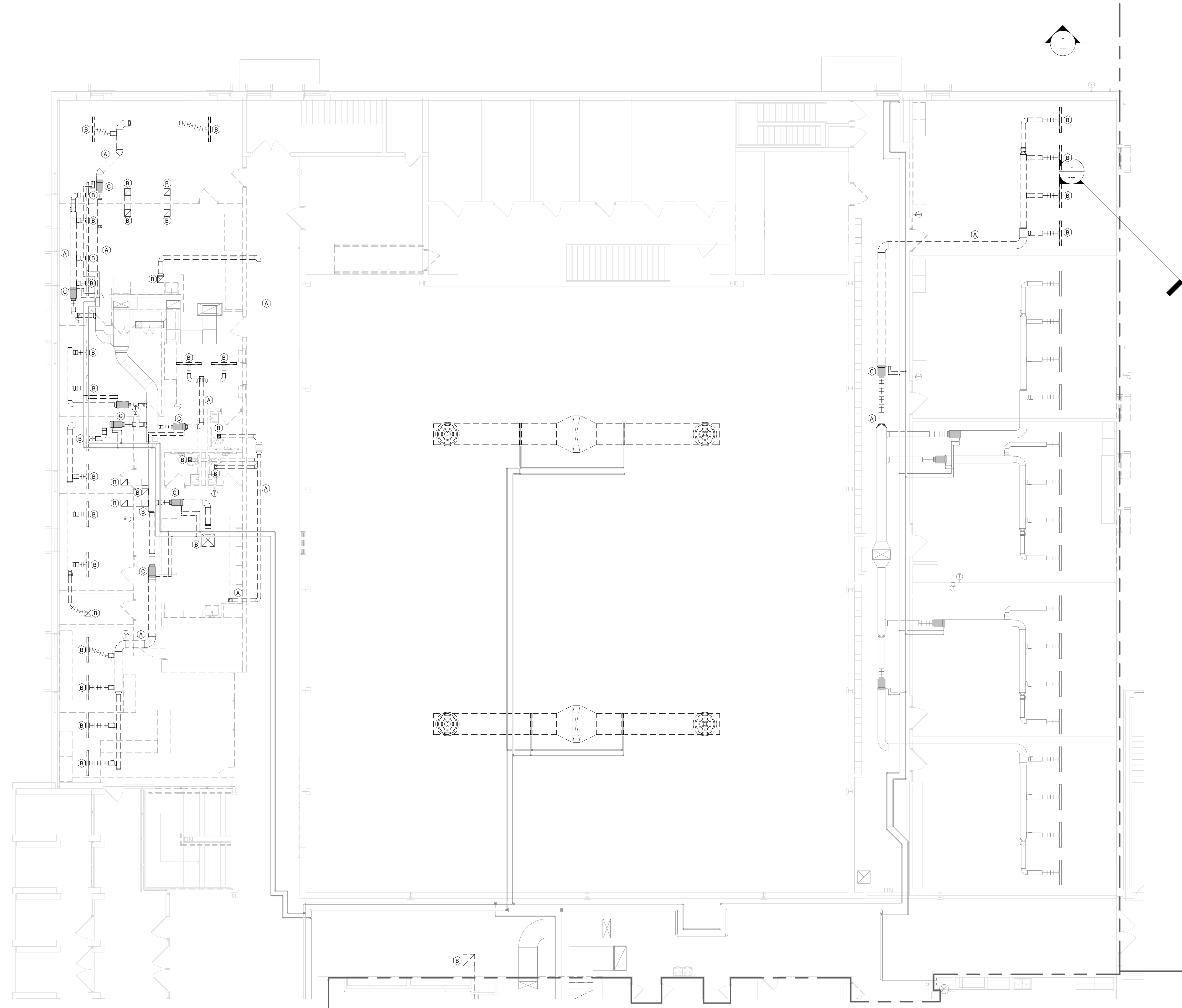

DEMOLITION SYMBOL	DESCRIPTION
	EXISTING PIPING, EQUIPMENT OR DUCTWORK TO REMAIN.
	EXISTING PIPING, EQUIPMENT OR DUCTWORK TO BE REMOVED.

KEYNOTES	
HEX KEY	DESCRIPTION
A	REMOVE EXISTING DUCTWORK AS INDICATED.
B	REMOVE EXISTING GRILLE/REGISTER AND ASSOCIATED DUCTWORK.
C	REMOVE EXISTING VAV BOX, UNUSED DUCTWORK, PIPING AND CONTROL. CAP PIPING NEAR MAINS.

SECOND FLOOR DEMOLITION - UNIT A  
 Scale: 1/8" = 1'-0"

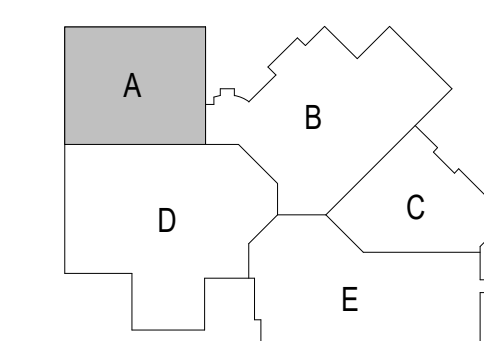
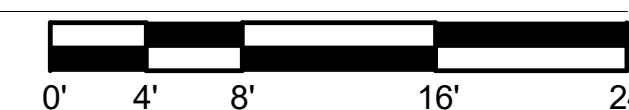

REVISIONS:	
DATE	DESCRIPTION

Project Number:  
**3294**

Issued For:  
**PROGRESS SET**

Sheet Title:  
**SECOND FLOOR  
 DEMOLITION  
 PLAN - UNIT A**

Sheet Number:  
**H2.2A**



DEMOLITION SYMBOL	DESCRIPTION
	EXISTING PIPING, EQUIPMENT OR DUCTWORK TO REMAIN.
	EXISTING PIPING, EQUIPMENT OR DUCTWORK TO BE REMOVED.

KEYNOTES	
HEX KEY	DESCRIPTION
A	REMOVE EXISTING DUCTWORK AS INDICATED.
B	REMOVE EXISTING GRILLE/REGISTER AND ASSOCIATED DUCTWORK.
C	REMOVE EXISTING VAV BOX, UNUSED DUCTWORK, PIPING AND CONTROL. CAP PIPING NEAR MAINS.
E	REMOVE EXISTING WALL FIN CABINET, PIPING AND CONTROL. CAP PIPING NEAR MAINS.
F	REMOVE EXISTING FAN COIL UNIT, UNUSED DUCTWORK, PIPING AND CONTROL. CAP PIPING NEAR MAINS.
G	REMOVE EXISTING UNIT HEATER, PIPING AND CONTROL. CAP PIPING NEAR MAINS.
J	REMOVE EXISTING AIR HANDLING UNIT, UNUSED DUCTWORK, INTAKE HOOD, DAMPERS, BRANCH PIPING AND CONTROL. CAP PIPING NEAR MAINS. ROOF OPENINGS TO BE PATCHED BY G.C.
K	REMOVE EXISTING UTILITY FAN, UNUSED DUCTWORK AND CONTROL.
L	REMOVE EXISTING LOUVER AND CONTROL. WALL PENETRATION TO BE PATCHED BY G.C.

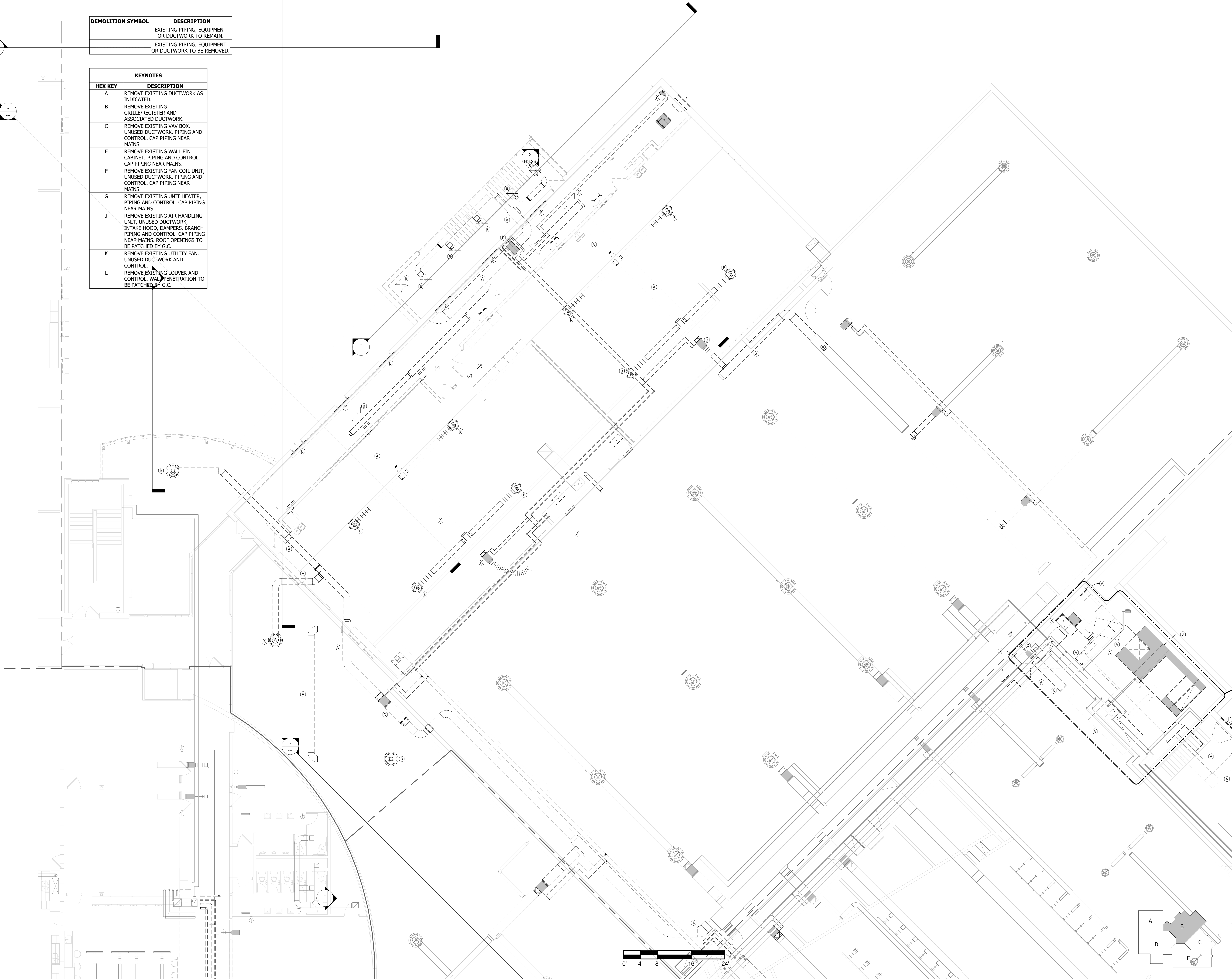

10/23/2017 5:32:13 PM  
 J:\Projects\Revit Users\Local\Craig M\20161117\_5554-C18\_CN.rvt



**Office Locations:**  
**Milwaukee**  
 829 S. 1st Street  
 Milwaukee, Wisconsin 53204  
 T: 414.226.0200  
**Sheboygan**  
 1227A North 8th Street  
 PO Box 955  
 Sheboygan, Wisconsin  
 53082  
 T: 920.459.4200  
 www.brayarch.com

**FREDERICKSEN**  
 E n g i n e e r i n g  
 12308 Corporate Pkwy., Suite 400 Phone: (262) 743-9900  
 Mequon, WI 53092 E-Mail: fred@fredfhs.com

Project Title:  
**ADDITION AND RENOVATION TO  
 LITTLE CHUTE HIGH/ MIDDLE/ INTERMEDIATE  
 SCHOOL**  
 Little Chute Area School District  
 1402 Freedom Rd Little Chute, WI 54140

REVISIONS:	
DATE	DESCRIPTION
10/23/17	H2.2

Project Number:  
**3294**  
 Issued For:  
**PROGRESS SET**

Sheet Title:  
**SECOND FLOOR  
 DEMOLITION  
 PLAN - UNIT B**

Sheet Number:  
**H2.2B**



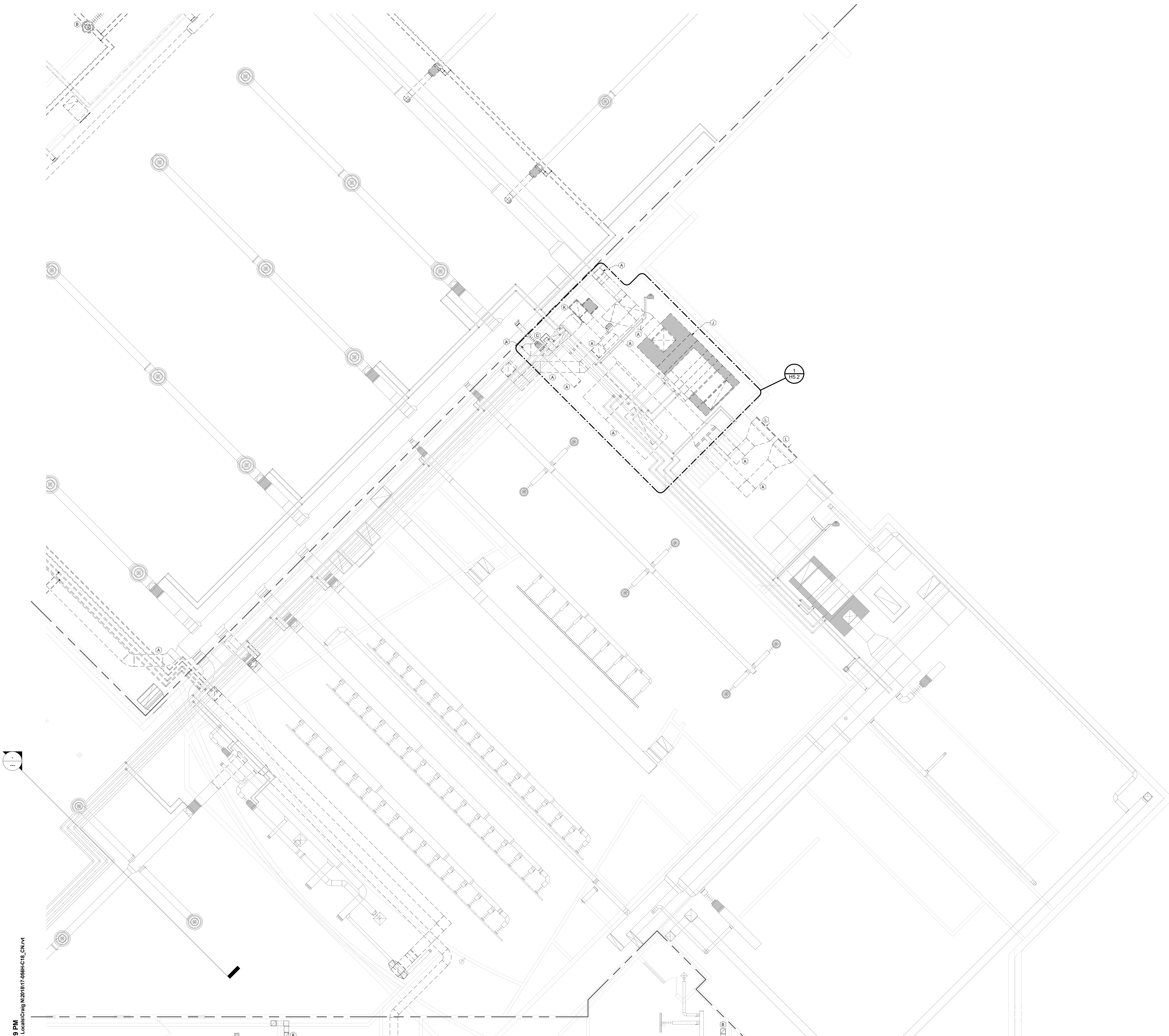

DEMOLITION SYMBOL	DESCRIPTION
	EXISTING PIPING, EQUIPMENT OR DUCTWORK TO REMAIN.
	EXISTING PIPING, EQUIPMENT OR DUCTWORK TO BE REMOVED.

KEYNOTES	
HEX KEY	DESCRIPTION
A	REMOVE EXISTING DUCTWORK AS INDICATED.
B	REMOVE EXISTING GRILLE/REGISTER AND ASSOCIATED DUCTWORK.
C	REMOVE EXISTING VAV BOX, UNUSED DUCTWORK, PIPING AND CONTROL. CAP PIPING NEAR MAINS.
J	REMOVE EXISTING AIR HANDLING UNIT, UNUSED DUCTWORK, INTAKE HOOD, DAMPERS, BRANCH PIPING AND CONTROL. CAP PIPING NEAR MAINS. ROOF OPENINGS TO BE PATCHED BY G.C.
K	REMOVE EXISTING UTILITY FAN, UNUSED DUCTWORK AND CONTROL.
L	REMOVE EXISTING LOUVER AND CONTROL. WALL PENETRATION TO BE PATCHED BY G.C.



**Office Locations:**  
**Milwaukee**  
 829 S. 1st Street  
 Milwaukee, Wisconsin 53204  
 T: 414.226.0200  
**Sheboygan**  
 1227A North 8th Street  
 PO Box 955  
 Sheboygan, Wisconsin 53082  
 T: 920.459.4200  
[www.brayarch.com](http://www.brayarch.com)

**FREDERICKSEN**  
 Engineering  
 12308 Corporate Pkwy., Suite 400 Phone: (262) 743-9900  
 Mequon, WI 53092 E-Mail: [cs@freshr.com](mailto:cs@freshr.com)

Project Title:  
**ADDITION AND RENOVATION TO  
 LITTLE CHUTE HIGH/MIDDLE/INTERMEDIATE  
 SCHOOL**  
 Little Chute Area School District  
 1402 Freedom Rd Little Chute, WI 54140

REVISIONS:		
DATE	DESCRIPTION	

Project Number:  
**3294**

Issued For:  
**PROGRESS SET**

Sheet Title:  
**SECOND FLOOR  
 DEMOLITION  
 PLAN - UNIT C**

Sheet Number:  
**H2.2C**

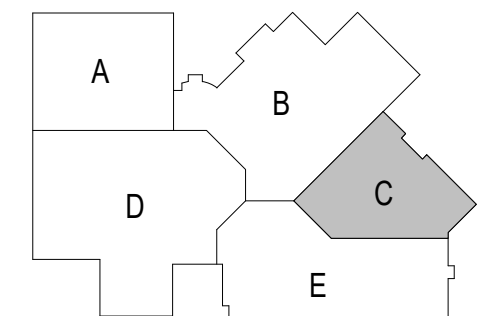

**SECOND FLOOR DEMOLITION - UNIT C**  
 Scale: 1/8" = 1'-0"  
 0' 4' 8' 16' 24'

10/23/2017 5:32:19 PM  
 J:\Projects\Revit Users\Local\Craig N\2018\17-5684-C18\_CN.rvt



**SECOND FLOOR DEMOLITION - UNIT D**

Scale: 1/8" = 1'-0"

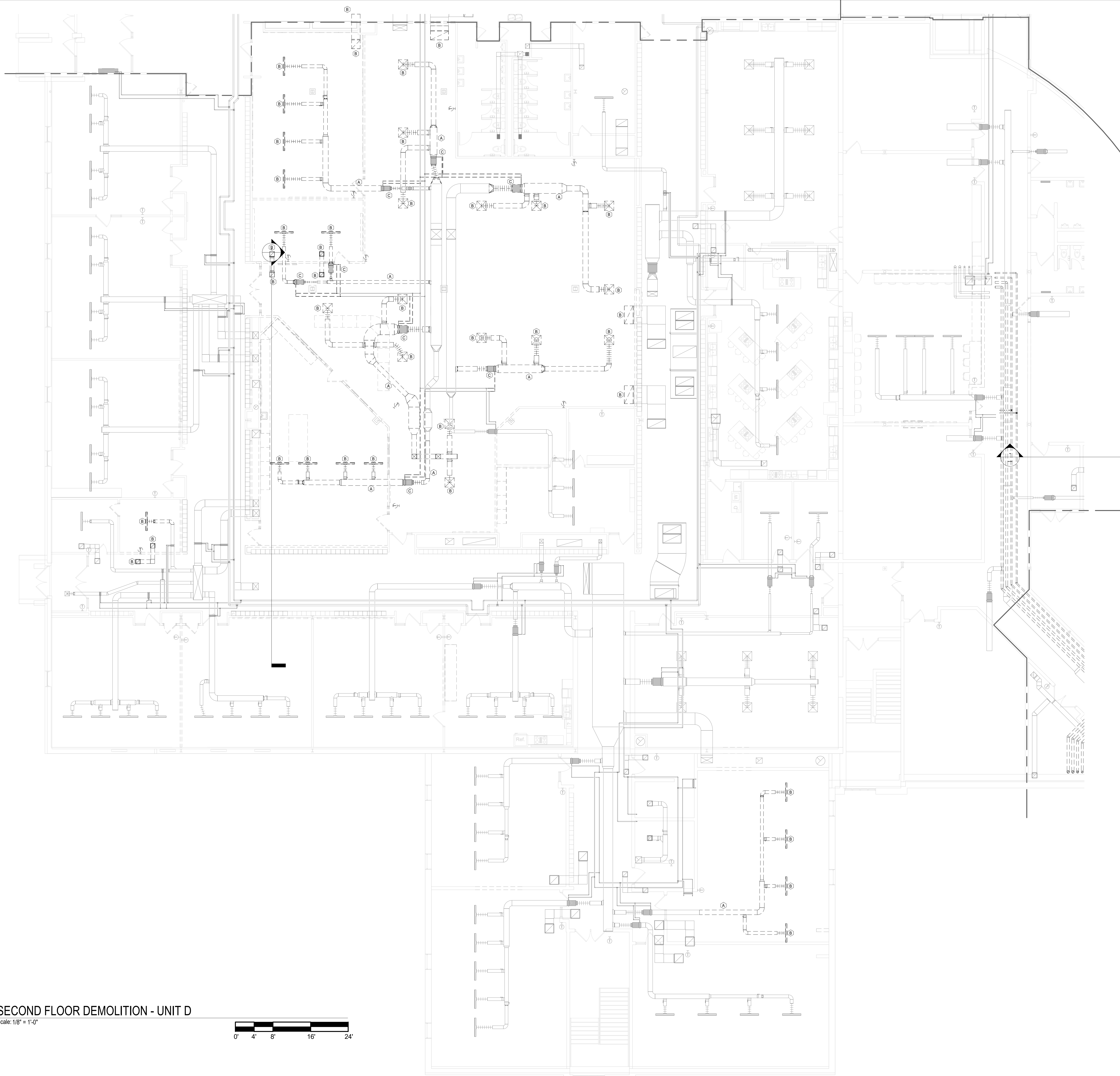
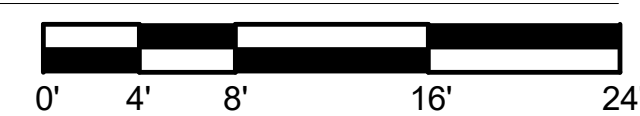

DEMOLITION SYMBOL	DESCRIPTION
	EXISTING PIPING, EQUIPMENT OR DUCTWORK TO REMAIN.
	EXISTING PIPING, EQUIPMENT OR DUCTWORK TO BE REMOVED.

KEYNOTES	
HEX KEY	DESCRIPTION
A	REMOVE EXISTING DUCTWORK AS INDICATED.
B	REMOVE EXISTING GRILLE/REGISTER AND ASSOCIATED DUCTWORK.
C	REMOVE EXISTING VAV BOX, UNUSED DUCTWORK, PIPING AND CONTROL, CAP PIPING NEAR MAINS.

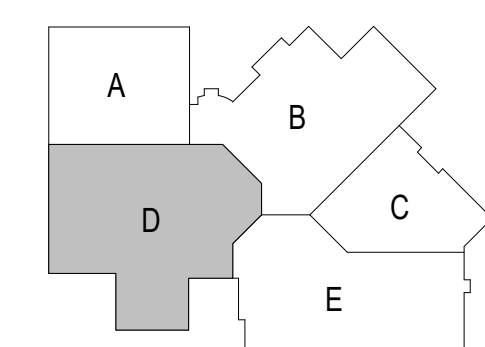

**Office Locations:**  
**Milwaukee**  
 829 S. 1st Street  
 Milwaukee, Wisconsin 53204  
 T: 414.226.0200  
**Sheboygan**  
 1227A North 8th Street  
 PO Box 955  
 Sheboygan, Wisconsin  
 53082  
 T: 920.459.4200  
[www.brayarch.com](http://www.brayarch.com)

**FREDERICKSEN**  
 Engineering  
 12308 Corporate Pkwy., Suite 400 Phone: (262) 743-9900  
 Mequon, WI 53092 E-Mail: [cs@fredricksen.com](mailto:cs@fredricksen.com)

Project Title:  
**ADDITION AND RENOVATION TO  
 LITTLE CHUTE HIGH/ MIDDLE/ INTERMEDIATE  
 SCHOOL**  
 Little Chute Area School District  
 1407 Freedom Rd Little Chute, WI 54140

REVISIONS:

DATE	DESCRIPTION

Project Number:  
**3294**

Issued For:  
**PROGRESS SET**

Sheet Title:  
**SECOND FLOOR  
 DEMOLITION  
 PLAN - UNIT D**

Sheet Number:  
**H2.2D**



10/23/2017 5:32:34 PM  
J:\Projects\Revit Users\Local\N2018117-5584-C18\_CN.rvt

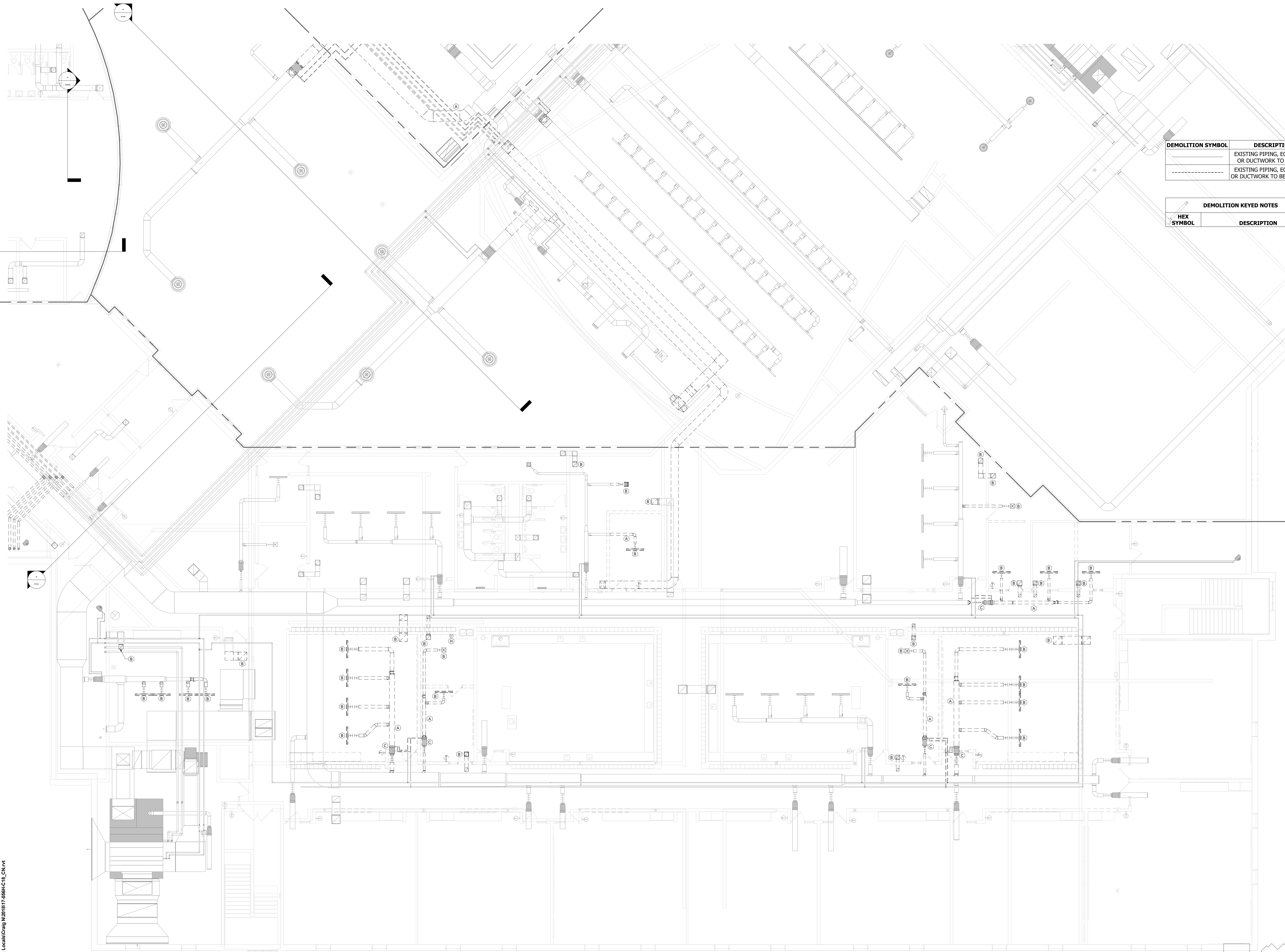

DEMOLITION SYMBOL	DESCRIPTION
	EXISTING PIPING, EQUIPMENT OR DUCTWORK TO REMAIN.
	EXISTING PIPING, EQUIPMENT OR DUCTWORK TO BE REMOVED.

DEMOLITION KEYED NOTES	
HEX SYMBOL	DESCRIPTION

**SECOND FLOOR DEMOLITION - UNIT E**

Scale: 1/8" = 1'-0"

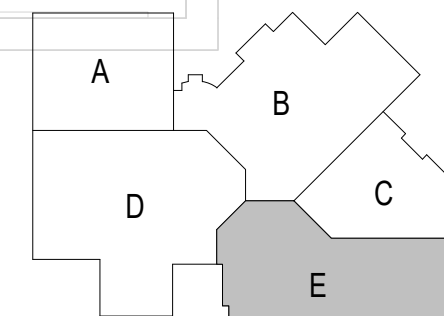
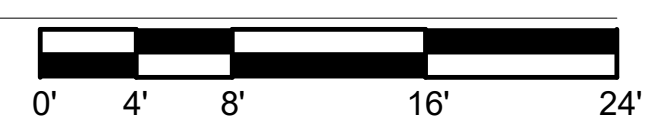

**Office Locations:**

**Milwaukee**  
829 S. 1st Street  
Milwaukee, Wisconsin 53204  
T: 414.226.0200

**Sheboygan**  
1227A North 8th Street  
PO Box 955  
Sheboygan, Wisconsin  
53082  
T: 920.459.4200  
[www.brayarch.com](http://www.brayarch.com)

**FREDERICKSEN**  
Engineering

12308 Corporate Pkwy., Suite 400 Phone: (262) 743-9900  
Mequon, WI 53092 E-Mail: [cs@fredricksen.com](mailto:cs@fredricksen.com)

Project Title:  
**ADDITION AND RENOVATION TO  
LITTLE CHUTE HIGH/MIDDLE/ INTERMEDIATE  
SCHOOL**

Little Chute Area School District  
1402 Freedom Rd Little Chute, WI 54140

REVISIONS:	
DATE	DESCRIPTION

Project Number:  
**3294**

Issued For:  
**PROGRESS SET**

Sheet Title:  
**SECOND FLOOR  
DEMOLITION  
PLAN - UNIT E**

Sheet Number:  
**H2.2E**



10/23/2017 5:32:39 PM  
 J:\Projects\Revit Users\Local\Craig N\20161117\_5554-C18\_CN.rvt

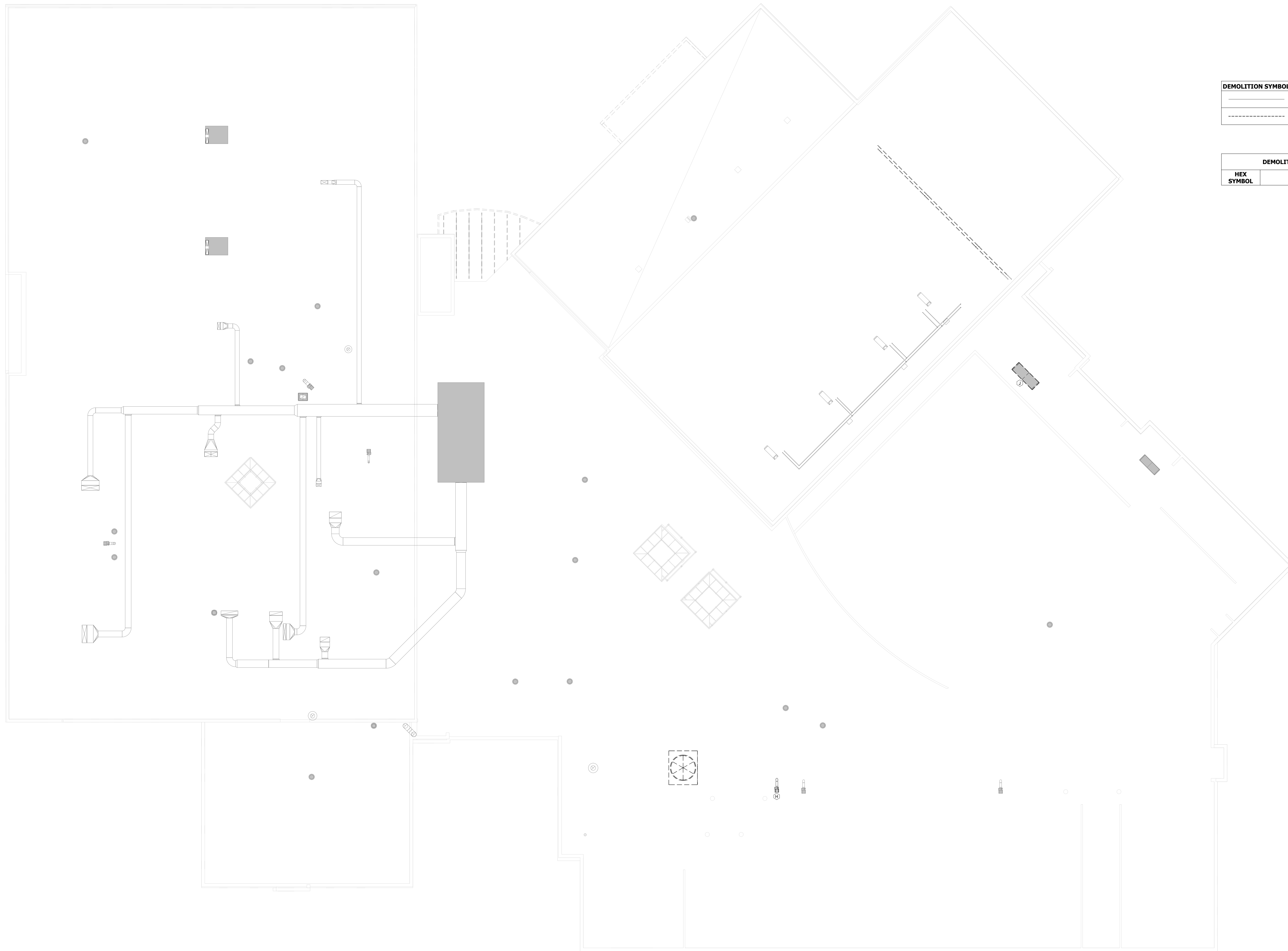

DEMOLITION SYMBOL	DESCRIPTION
	EXISTING PIPING, EQUIPMENT OR DUCTWORK TO REMAIN.
	EXISTING PIPING, EQUIPMENT OR DUCTWORK TO BE REMOVED.

DEMOLITION KEYED NOTES	
HEX SYMBOL	DESCRIPTION

**OVERALL DEMOLITION ROOF PLAN**  
 Scale: 1/16" = 1'-0"

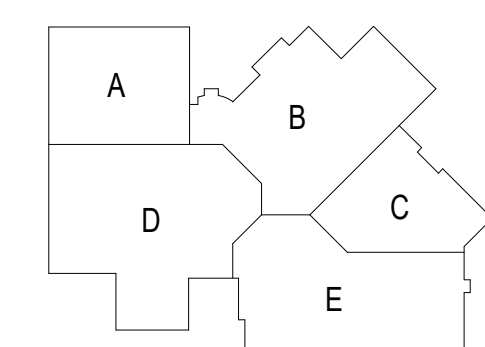
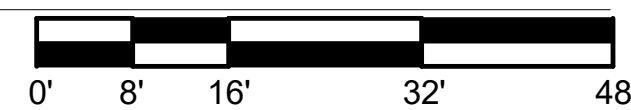

**Office Locations:**  
**Milwaukee**  
 829 S. 1st Street  
 Milwaukee, Wisconsin 53204  
 T: 414.226.0200  
**Sheboygan**  
 1227A North 8th Street  
 PO Box 955  
 Sheboygan, Wisconsin  
 53082  
 T: 920.459.4200  
 www.brayarch.com

**FREDERICKSEN**  
 Engineering  
 12308 Corporate Pkwy., Suite 400 Phone: (262) 743-9900  
 Mequon, WI 53092 E-Mail: c.fel@fsv.com

Project Title:  
**ADDITION AND RENOVATION TO  
 LITTLE CHUTE HIGH/ MIDDLE/ INTERMEDIATE  
 SCHOOL**  
 Little Chute Area School District  
 1407 Freedom Rd Little Chute, WI 54140

REVISIONS:		
DATE	DESCRIPTION	

Project Number:  
**3294**

Issued For:  
**PROGRESS SET**

Sheet Title:  
**OVERALL ROOF  
 DEMOLITION  
 PLAN**

Sheet Number:  
**H2.3**



10/23/2017 5:33:00 PM  
J:\Projects\Revit Users\Local\1517175584-C18\_CN.rvt

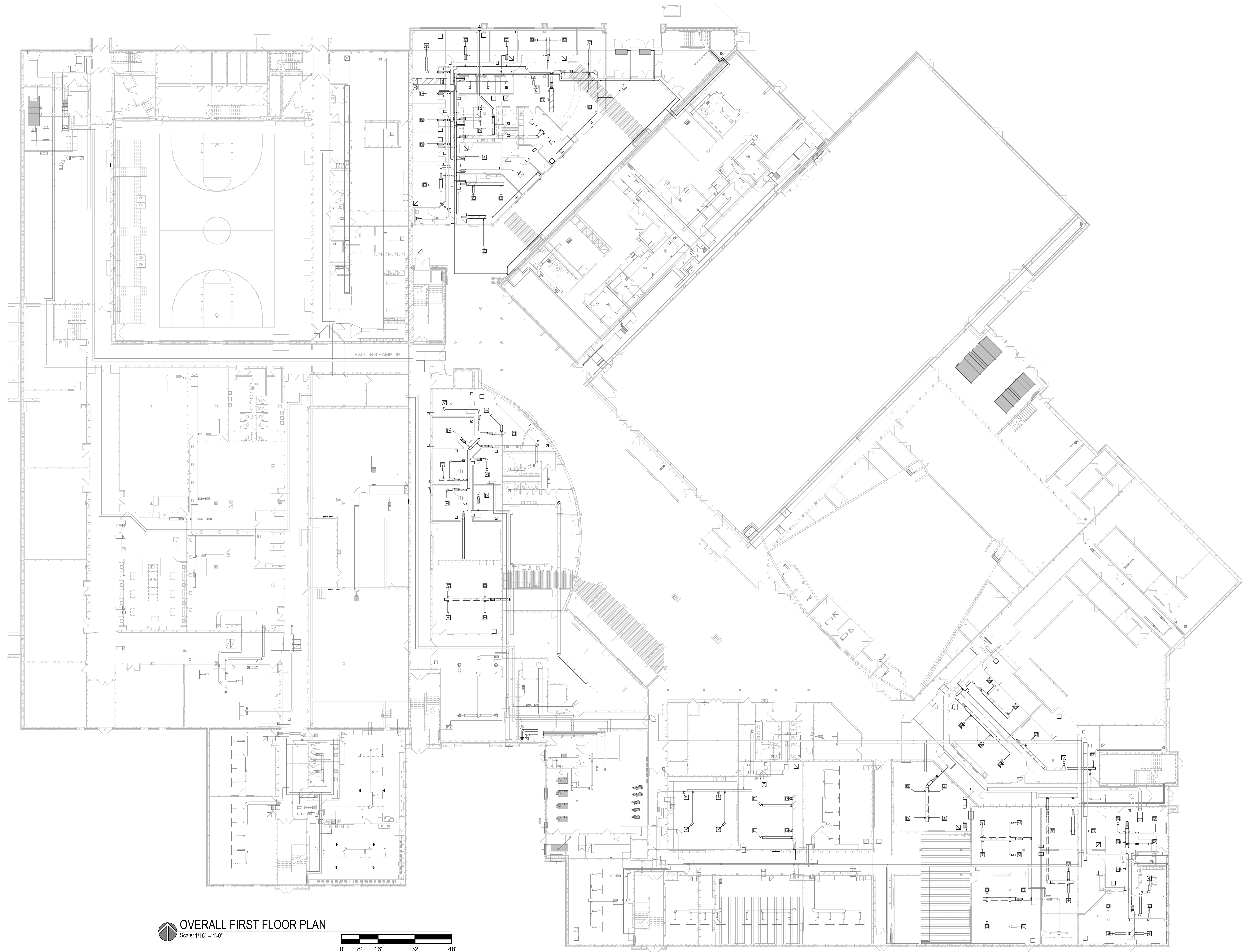

**OVERALL FIRST FLOOR PLAN**  
Scale: 1/16" = 1'-0"

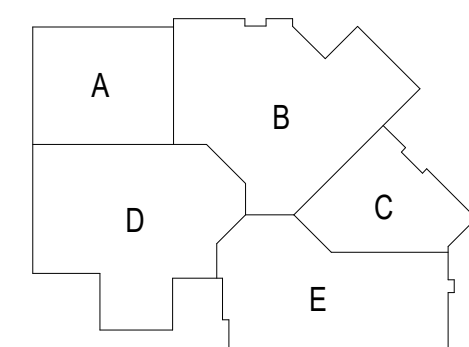
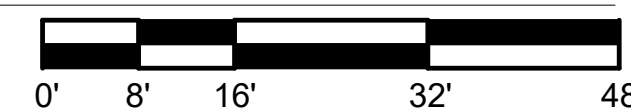

**Office Locations:**

**Milwaukee**  
829 S. 1st Street  
Milwaukee, Wisconsin 53204  
T: 414.226.0200

**Sheboygan**  
1227A North 8th Street  
PO Box 955  
Sheboygan, Wisconsin  
53082  
T: 920.459.4200  
www.brayarch.com

**FREDERICKSEN**  
E n g i n e e r i n g  
12308 Corporate Pkwy., Suite 400 Phone: (262) 783-9900  
Mequon, WI 53092 E-Mail: fred@fredfhs.com

Project Title:  
**ADDITION AND RENOVATION TO  
LITTLE CHUTE HIGH/ MIDDLE/ INTERMEDIATE  
SCHOOL**  
Little Chute Area School District  
1402 Freedom Rd Little Chute, WI 54140

REVISIONS:	
DATE	DESCRIPTION

Project Number:  
**3294**

Issued For:  
**PROGRESS SET**

Sheet Title:  
**OVERALL FIRST  
FLOOR PLAN**

Sheet Number:  
**H3.1**



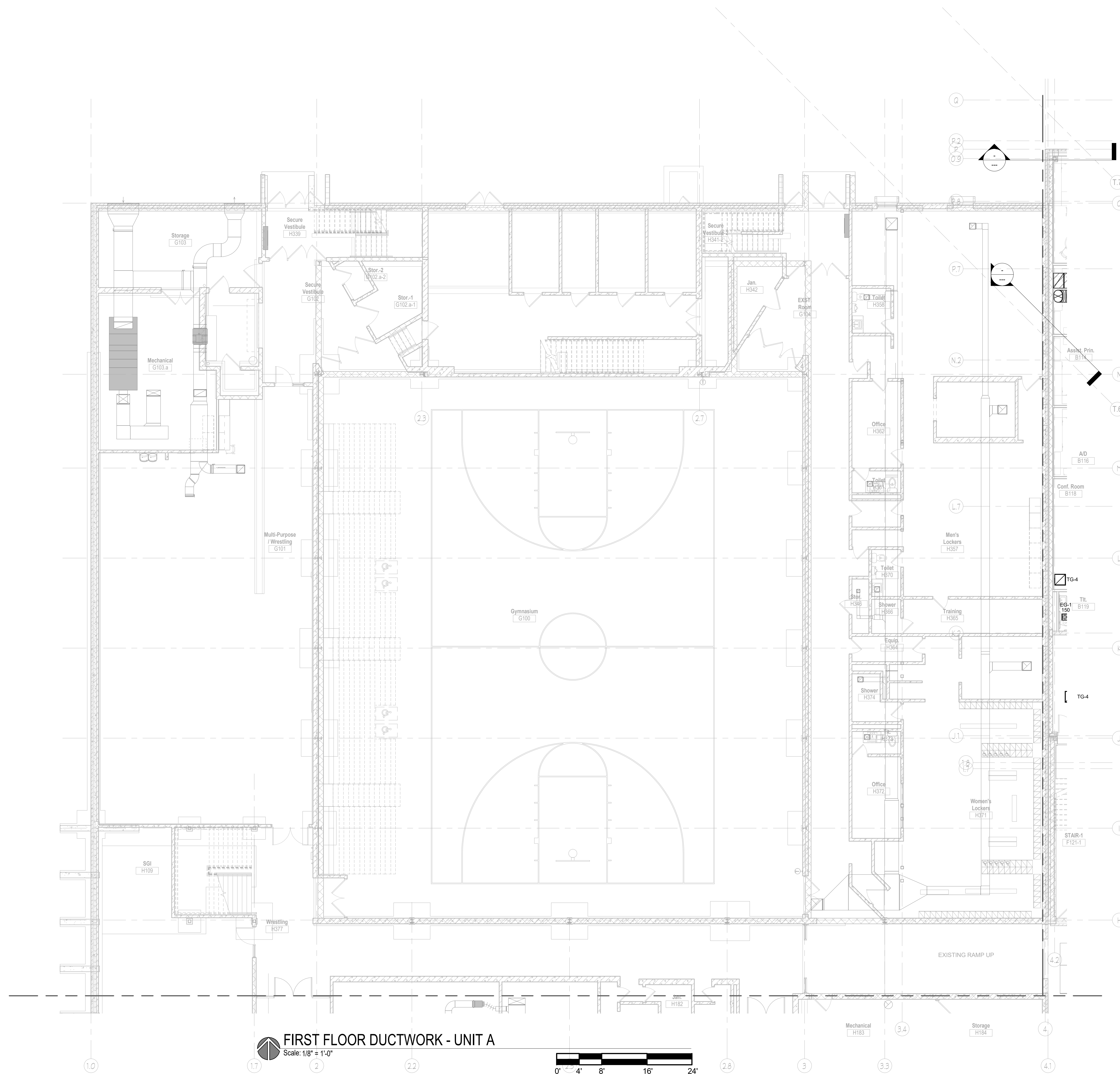

**FIRST FLOOR DUCTWORK - UNIT A**  
 Scale: 1/8" = 1'-0"

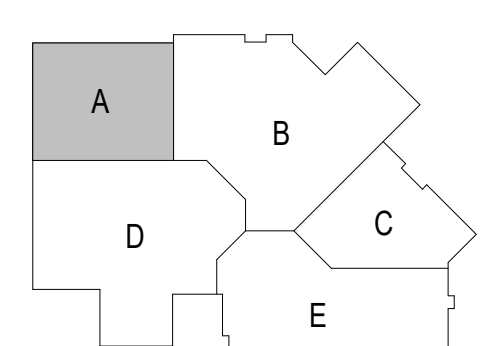
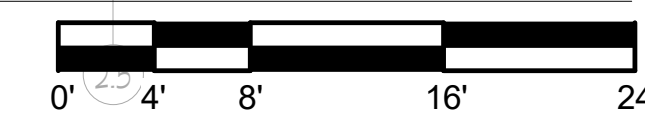

**REVISIONS:**

DATE	DESCRIPTION

Project Number:  
**3294**

Issued For:  
**PROGRESS SET**

Sheet Title:  
**FIRST FLOOR DUCTWORK PLAN - UNIT A**

Sheet Number:  
**H3.1A**



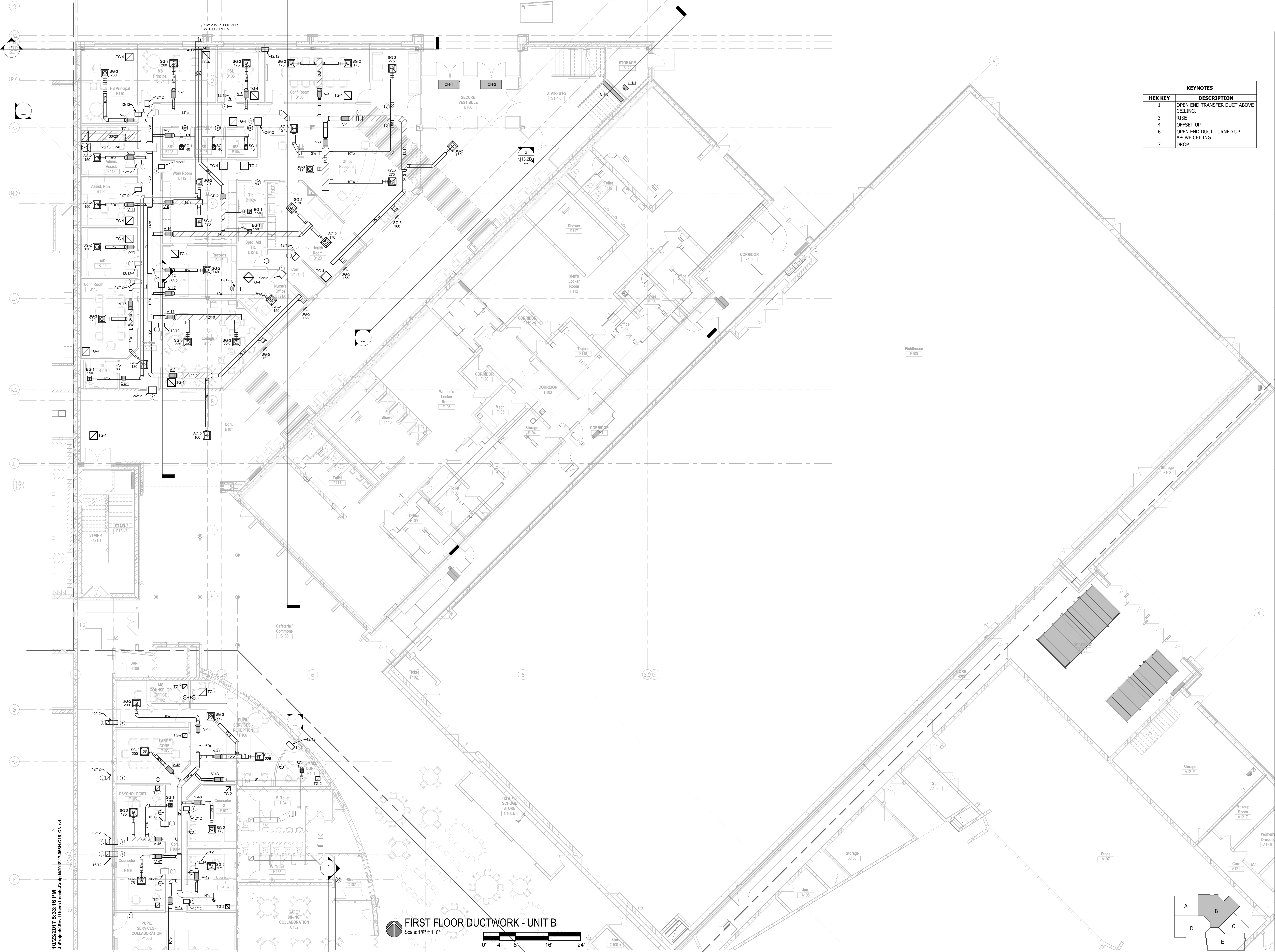

KEYNOTES	
HEX KEY	DESCRIPTION
1	OPEN END TRANSFER DUCT ABOVE CEILING.
3	RISE
4	OFFSET UP
6	OPEN END DUCT TURNED UP ABOVE CEILING.
7	DROP



**Office Locations:**  
**Milwaukee**  
 829 S. 1st Street  
 Milwaukee, Wisconsin 53204  
 T: 414.226.0200  
**Sheboygan**  
 1227A North 8th Street  
 PO Box 955  
 Sheboygan, Wisconsin  
 53082  
 T: 920.459.4200  
 www.brayarch.com

**FREDERICKSEN**  
 ENGINEERING  
 12308 Corporate Pkwy., Suite 400 Phone: (262) 743-9900  
 Mequon, WI 53092 E-Mail: fred@fredsen.com

**Project Title:**  
 ADDITION AND RENOVATION TO  
**LITTLE CHUTE HIGH/MIDDLE/INTERMEDIATE SCHOOL**  
 Little Chute Area School District  
 1402 Freedom Rd Little Chute, WI 54140

**REVISIONS:**

DATE	DESCRIPTION

**Project Number:**  
**3294**

**Issued For:**  
**PROGRESS SET**

**Sheet Title:**  
**FIRST FLOOR DUCTWORK PLAN - UNIT B**

**Sheet Number:**  
**H3.1B**

10/23/2017 5:33:16 PM J:\Projects\Revit Users\Local\Craig M\2016\17-5584-C1g\_CN.rvt

**FIRST FLOOR DUCTWORK - UNIT B**  
 Scale: 1/8" = 1'-0"  
 0' 4' 8' 16' 24'

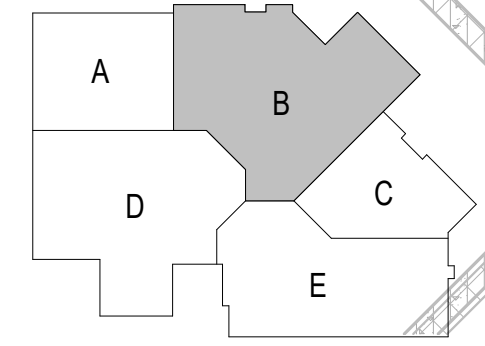









KEYNOTES	
HEX KEY	DESCRIPTION
1	OPEN END TRANSFER DUCT ABOVE CEILING.
6	OPEN END DUCT TURNED UP ABOVE CEILING.

**FIRST FLOOR DUCTWORK - UNIT D**  
 Scale: 1/8" = 1'-0"  
 0' 4' 8' 16' 24'

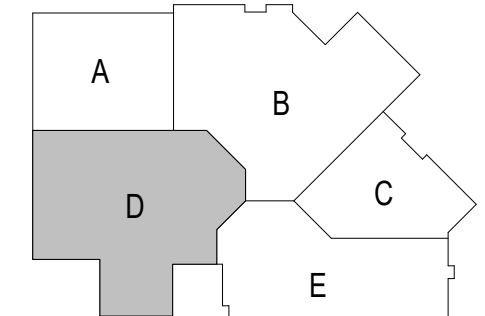

**Office Locations:**  
**Milwaukee**  
 829 S. 1st Street  
 Milwaukee, Wisconsin 53204  
 T. 414.226.0200  
**Sheboygan**  
 1227A North 8th Street  
 PO Box 955  
 Sheboygan, Wisconsin  
 53082  
 T: 920.459.4200  
 www.brayarch.com

**FREDERICKSEN**  
 ENGINEERING  
 12308 Corporate Pkwy., Suite 400 Phone: (262) 743-9900  
 Mequon, WI 53092 E-Mail: info@fredricksen.com

**Project Title:**  
 ADDITION AND RENOVATION TO  
**LITTLE CHUTE HIGH/MIDDLE/INTERMEDIATE SCHOOL**  
 Little Chute Area School District  
 1402 Freedom Rd Little Chute, WI 54140

REVISIONS:	
DATE	DESCRIPTION

Project Number:  
**3294**

Issued For:  
**PROGRESS SET**

Sheet Title:  
**FIRST FLOOR DUCTWORK PLAN - UNIT D**

Sheet Number:  
**H3.1D**





**FIRST FLOOR DUCTWORK - UNIT E**

Scale: 1/8" = 1'-0"



10/23/2017 5:33:38 PM J:\Projects\Revit Users\Local\N2018117\5554-C18\_CN.rvt



**Office Locations:**  
**Milwaukee**  
 829 S. 1st Street  
 Milwaukee, Wisconsin 53204  
 T. 414.226.0200  
**Sheboygan**  
 1227A North 8th Street  
 PO Box 955  
 Sheboygan, Wisconsin  
 53082  
 T. 920.459.4200  
 www.brayarch.com

**FREDERICKSEN**  
 ENGINEERING  
 12308 Corporate Pkwy., Suite 400 Phone: (262) 743-9900  
 Mequon, WI 53092 E-Mail: craf@fredricksen.com

**Project Title:**  
 ADDITION AND RENOVATION TO  
**LITTLE CHUTE HIGH/MIDDLE/INTERMEDIATE SCHOOL**  
 Little Chute Area School District  
 1402 Freedom Rd Little Chute, WI 54140

**REVISIONS:**

DATE	DESCRIPTION

**Project Number:**  
**3294**  
**Issued For:**  
**PROGRESS SET**

**Sheet Title:**  
**FIRST FLOOR DUCTWORK PLAN - UNIT E**

**Sheet Number:**  
**H3.1E**



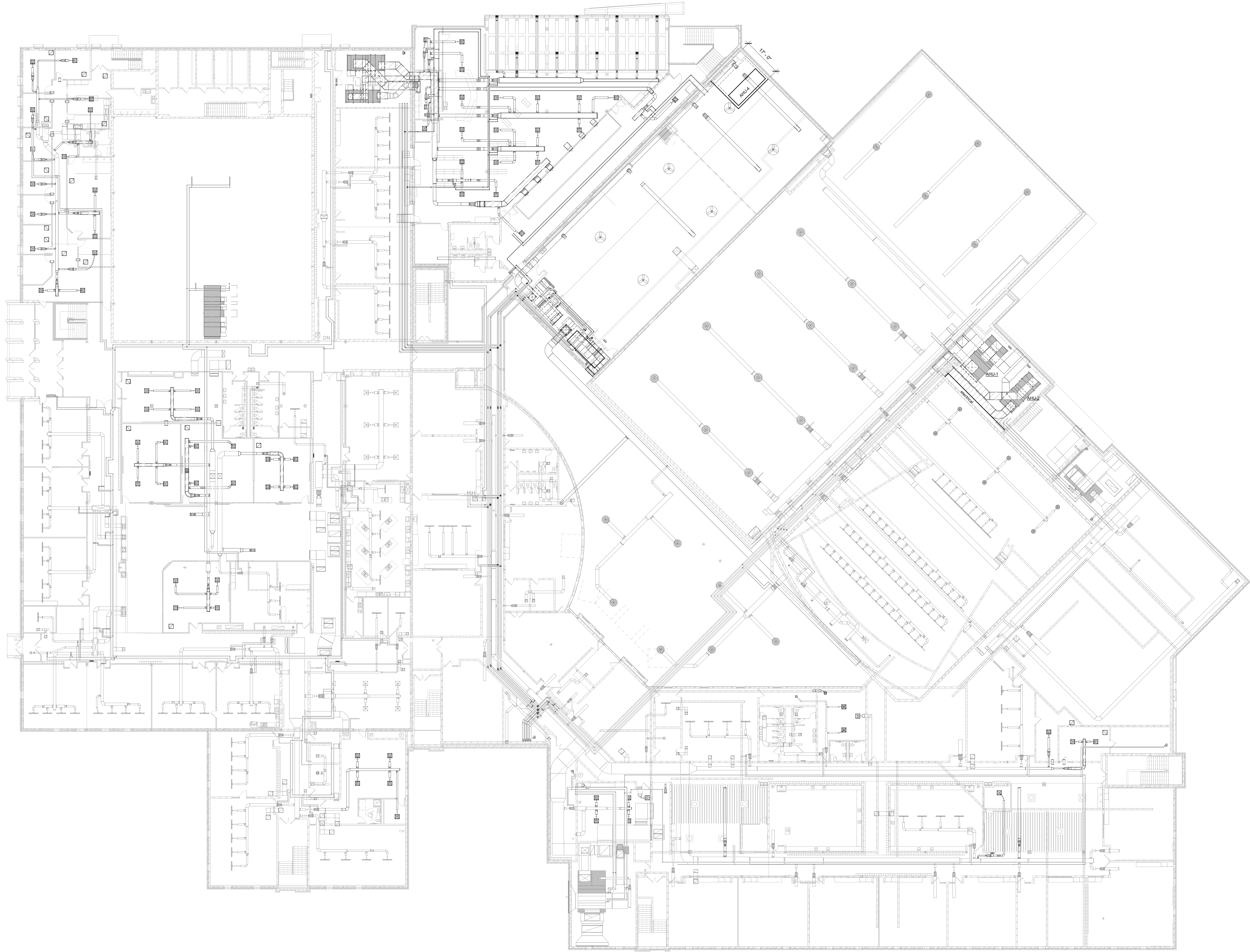

**OVERALL SECOND FLOOR PLAN**  
Scale: 1/16" = 1'-0"

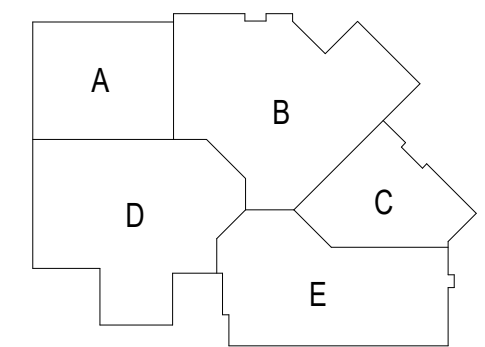

**Office Locations:**

**Milwaukee**  
829 S. 1st Street  
Milwaukee, Wisconsin 53204  
T: 414.226.0200

**Sheboygan**  
1227A North 8th Street  
PO Box 955  
Sheboygan, Wisconsin  
53082  
T: 920.459.4200  
[www.brayarch.com](http://www.brayarch.com)

**FREDERICKSEN**  
E N G I N E E R I N G  
12308 Corporate Pkwy., Suite 400 Phone: (262) 743-9900  
Mequon, WI 53092 E-Mail: [fredricksen@fredricksen.com](mailto:cs@fredricksen.com)

Project Title:  
**ADDITION AND RENOVATION TO  
LITTLE CHUTE HIGH/MIDDLE/INTERMEDIATE  
SCHOOL**  
Little Chute Area School District  
1402 Freedom Rd Little Chute, WI 54140

REVISIONS:

DATE	DESCRIPTION
------	-------------

Project Number:  
**3294**

Issued For:  
**PROGRESS SET**

Sheet Title:  
**OVERALL  
SECOND FLOOR  
PLAN**

Sheet Number:  
**H3.2**



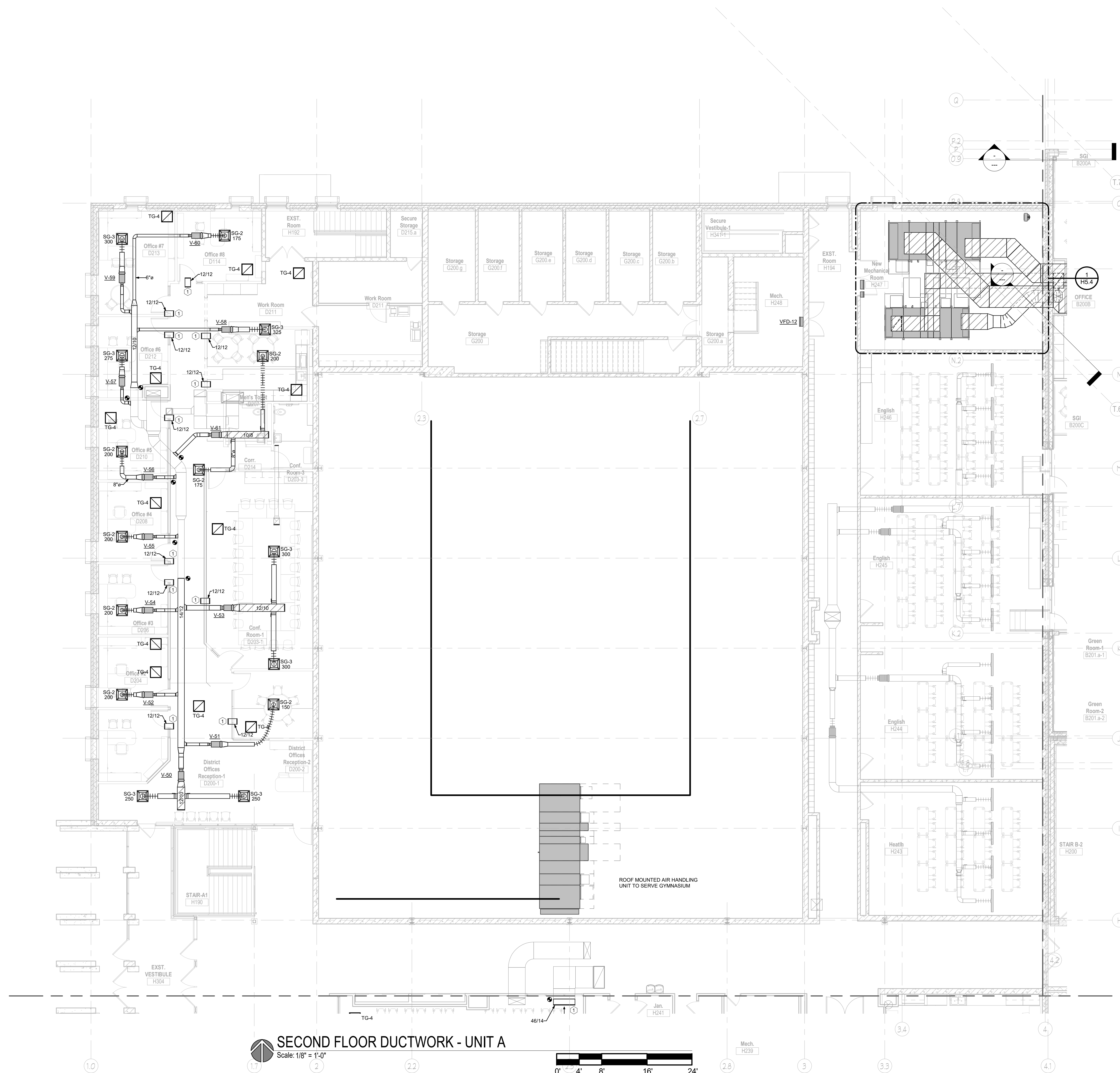

SECOND FLOOR DUCTWORK - UNIT A

Scale: 1/8" = 1'-0"

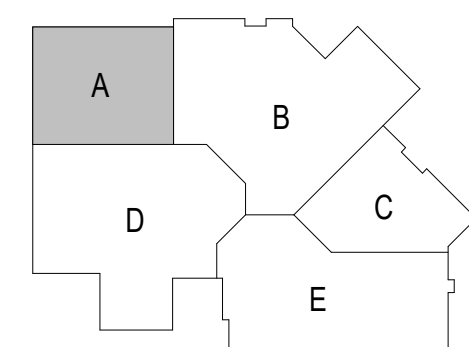

Office Locations:

**Milwaukee**  
829 S. 1st Street  
Milwaukee, Wisconsin 53204  
T. 414.226.0200

**Sheboygan**  
1227A North 8th Street  
PO Box 955  
Sheboygan, Wisconsin  
53082  
T. 920.459.4200  
[www.brayarch.com](http://www.brayarch.com)

**FREDERICKSEN**  
Engineering  
12308 Corporate Pkwy., Suite 400 Phone: (262) 743-9900  
Mequon, WI 53092 E-Mail: [cs@fredricksen.com](mailto:cs@fredricksen.com)

Project Title:  
**ADDITION AND RENOVATION TO  
LITTLE CHUTE HIGH/MIDDLE/INTERMEDIATE  
SCHOOL**  
Little Chute Area School District  
1402 Freedom Rd Little Chute, WI 54140

REVISIONS:

DATE	DESCRIPTION
------	-------------

Project Number:  
**3294**

Issued For:  
**PROGRESS SET**

Sheet Title:  
**SECOND FLOOR  
DUCTWORK PLAN  
- UNIT A**

Sheet Number:  
**H3.2A**



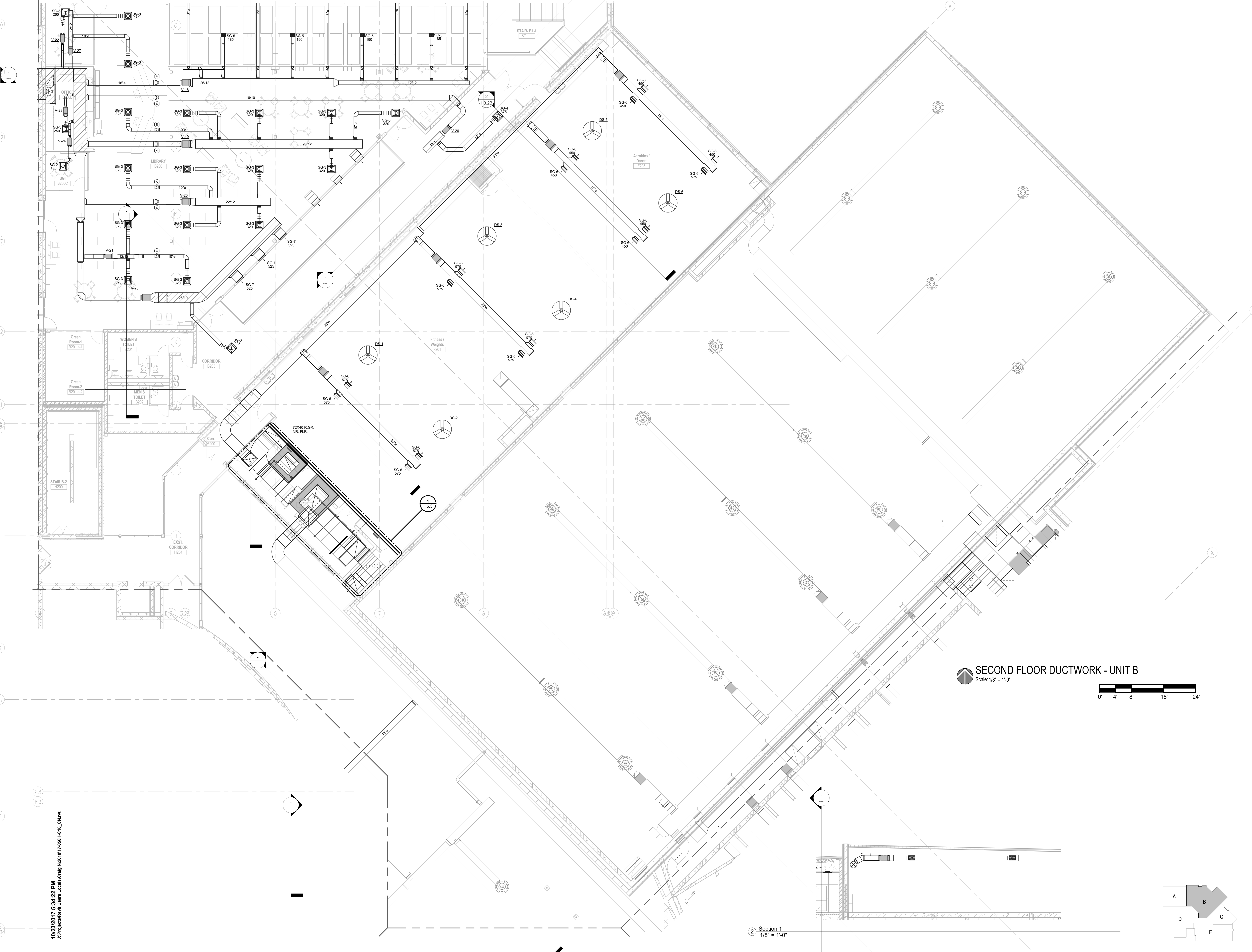

**Section 1**  
 1/8" = 1'-0"

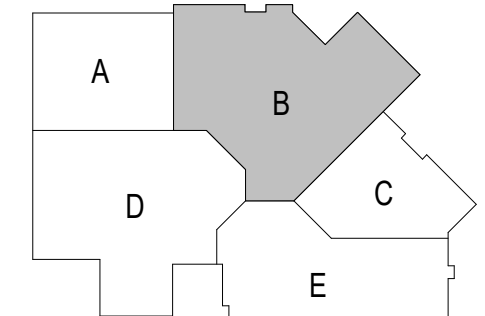

10/23/2017 5:34:22 PM  
 J:\Projects\Revit Users\Local\Craig N\2018117\5584-C18\_CN.rvt



**Office Locations:**  
**Milwaukee**  
 829 S. 1st Street  
 Milwaukee, Wisconsin 53204  
 T: 414.226.0200  
**Sheboygan**  
 1227A North 8th Street  
 PO Box 955  
 Sheboygan, Wisconsin  
 53082  
 T: 920.459.4200  
 www.brayarch.com

**FREDERICKSEN**  
 Engineering  
 12308 Corporate Pkwy., Suite 400 Phone: (262) 743-9900  
 Mequon, WI 53092 E-Mail: craf@fredricksen.com

Project Title:  
**ADDITION AND RENOVATION TO  
 LITTLE CHUTE HIGH/ MIDDLE/ INTERMEDIATE  
 SCHOOL**  
 Little Chute Area School District  
 1402 Freedom Rd Little Chute, WI 54140

REVISIONS:

DATE	DESCRIPTION

Project Number:  
**3294**

Issued For:  
**PROGRESS SET**

Sheet Title:  
**SECOND FLOOR  
 DUCTWORK PLAN  
 - UNIT B**

Sheet Number:  
**H3.2B**



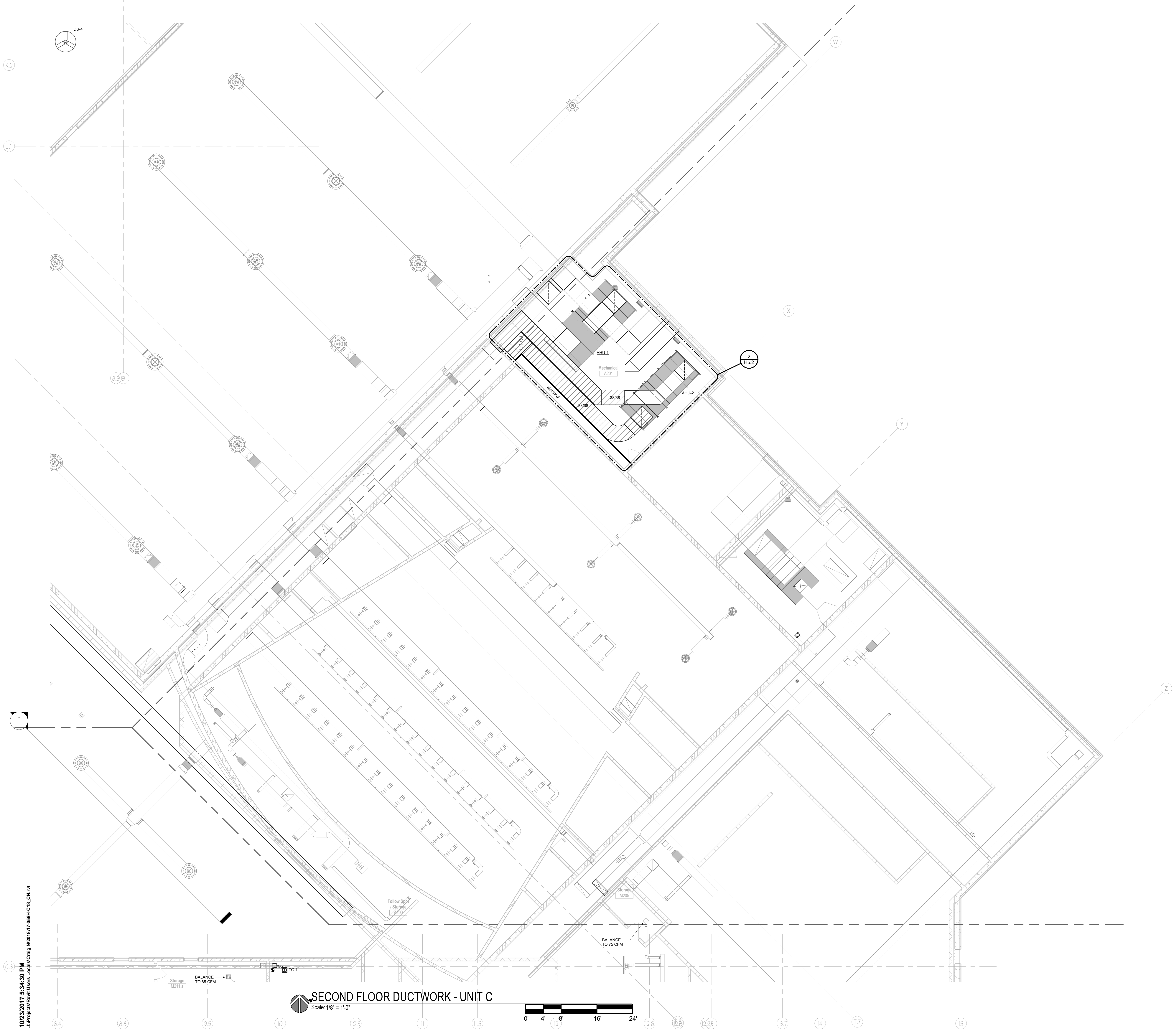

**SECOND FLOOR DUCTWORK - UNIT C**  
 Scale: 1/8" = 1'-0"

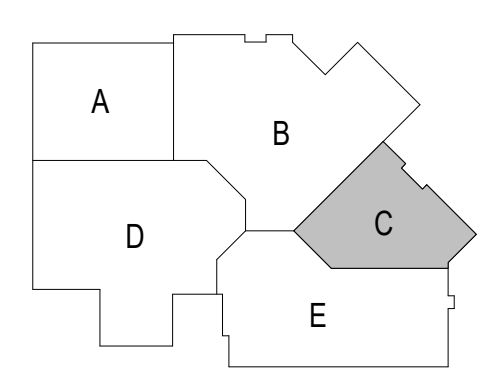

10/23/2017 5:34:30 PM  
 J:\Projects\Revit Users Local\Craig M2018117.5584-C18\_CN.rvt



**Office Locations:**  
**Milwaukee**  
 829 S. 1st Street  
 Milwaukee, Wisconsin 53204  
 T: 414.226.0200  
**Sheboygan**  
 1227A North 8th Street  
 PO Box 955  
 Sheboygan, Wisconsin  
 53082  
 T: 920.459.4200  
 www.brayarch.com

**FREDERICKSEN**  
 Engineering  
 12308 Corporate Pkwy., Suite 400 Phone: (262) 743-9900  
 Mequon, WI 53092 E-Mail: craf@fse-hvac.com

**Project Title:**  
 ADDITION AND RENOVATION TO  
**LITTLE CHUTE HIGH/MIDDLE/INTERMEDIATE  
 SCHOOL**  
 Little Chute Area School District  
 1402 Freedom Rd Little Chute, WI 54140

**REVISIONS:**

DATE	DESCRIPTION

**Project Number:**  
**3294**

**Issued For:**  
**PROGRESS SET**

**Sheet Title:**  
**SECOND FLOOR  
 DUCTWORK PLAN  
 - UNIT C**

**Sheet Number:**  
**H3.2C**



10/23/2017 5:34:36 PM  
 J:\Projects\Revit Users Local\Craig N\2018117-5584-C18\_CN.rvt

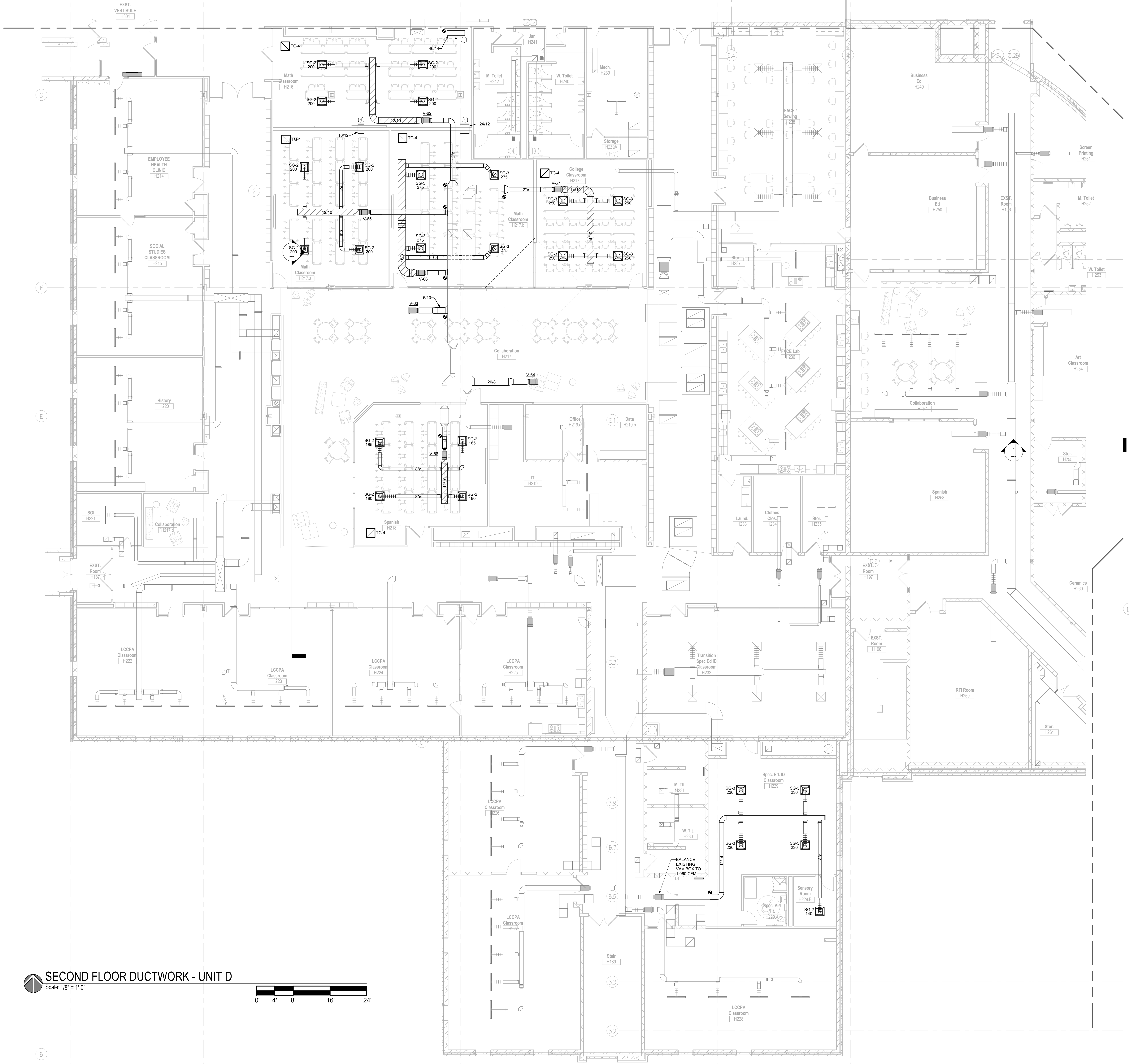

**SECOND FLOOR DUCTWORK - UNIT D**

Scale: 1/8" = 1'-0"

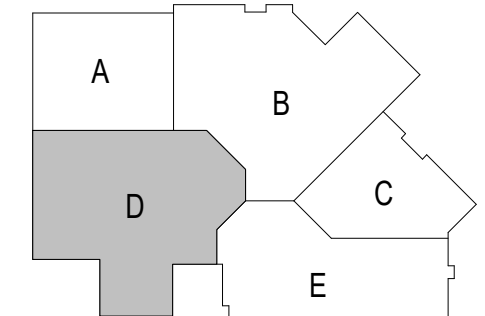

**Office Locations:**  
**Milwaukee**  
 829 S. 1st Street  
 Milwaukee, Wisconsin 53204  
 T. 414.226.0200  
**Sheboygan**  
 1227A North 8th Street  
 PO Box 955  
 Sheboygan, Wisconsin  
 53082  
 T: 920.459.4200  
 www.brayarch.com

**FREDERICKSEN**  
 Engineering  
 12308 Corporate Pkwy., Suite 400 Phone: (262) 743-9900  
 Mequon, WI 53092 E-Mail: fred@fredsen.com

**Project Title:**  
 ADDITION AND RENOVATION TO  
**LITTLE CHUTE HIGH/MIDDLE/INTERMEDIATE SCHOOL**  
 Little Chute Area School District  
 1402 Freedom Rd Little Chute, WI 54140

**REVISIONS:**

DATE	DESCRIPTION

**Project Number:**  
**3294**

**Issued For:**  
**PROGRESS SET**

**Sheet Title:**  
**SECOND FLOOR DUCTWORK PLAN - UNIT D**

**Sheet Number:**  
**H3.2D**



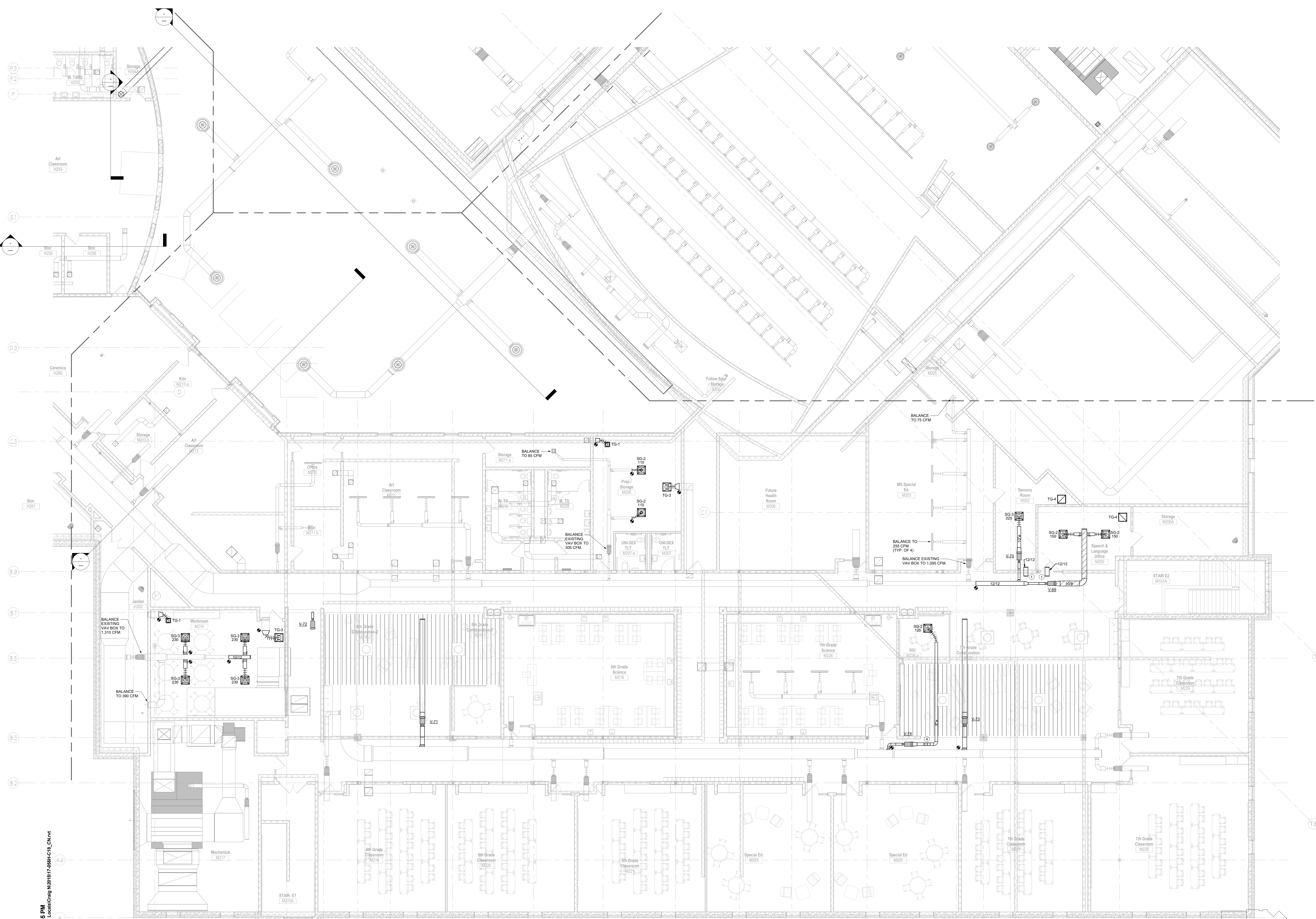

**SECOND FLOOR DUCTWORK - UNIT E**

Scale: 1/8" = 1'-0"

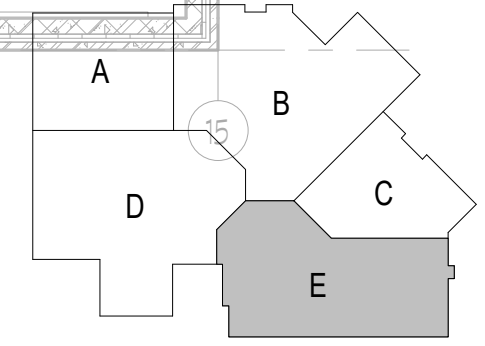

10/23/2017 5:34:45 PM J:\Projects\Revit\Users\Local\Craig M2018117\5684-C18\_CN.rvt

**bray**  
architects

solid foundation. forward thinking.

**Office Locations:**

**Milwaukee**  
829 S. 1st Street  
Milwaukee, Wisconsin 53204  
T: 414.226.0200

**Sheboygan**  
1227A North 8th Street  
PO Box 955  
Sheboygan, Wisconsin  
53082  
T: 920.459.4200  
[www.brayarch.com](http://www.brayarch.com)

**FREDERICKSEN**  
ENGINEERING

12308 Corporate Pkwy., Suite 400 Phone: (262) 743-9900  
Mequon, WI 53092 E-Mail: [cs@fredricksen.com](mailto:cs@fredricksen.com)

**Project Title:**  
ADDITION AND RENOVATION TO  
**LITTLE CHUTE HIGH/MIDDLE/INTERMEDIATE  
SCHOOL**

**REVISIONS:**

DATE	DESCRIPTION

**Project Number:**  
**3294**

Issued For:  
**PROGRESS SET**

**Sheet Title:**  
SECOND FLOOR  
DUCTWORK PLAN  
- UNIT E

Sheet Number:  
**H3.2E**

© 2017 Bray Associates Architects, Inc.



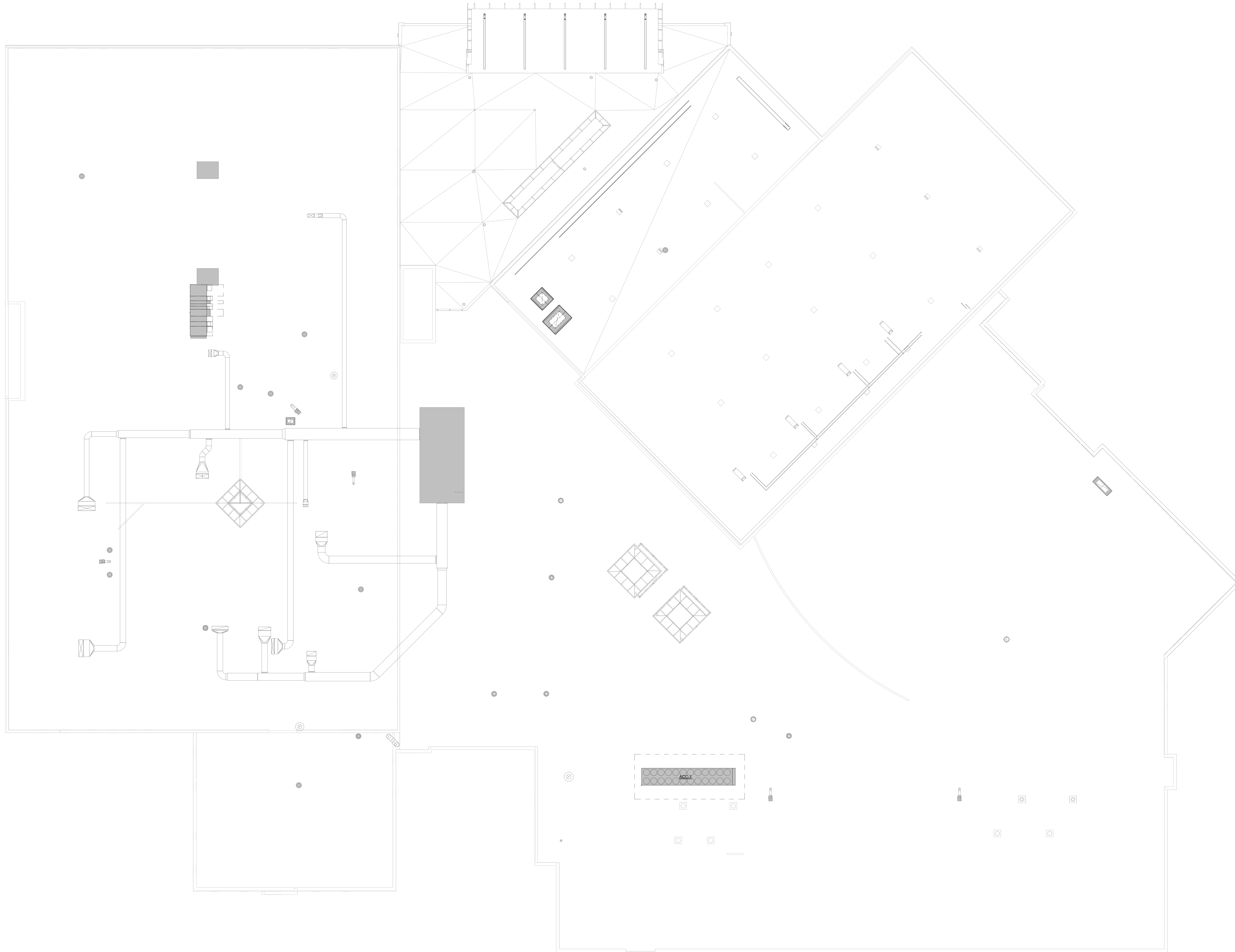

**OVERALL ROOF PLAN**  
Scale: 1/16" = 1'-0"

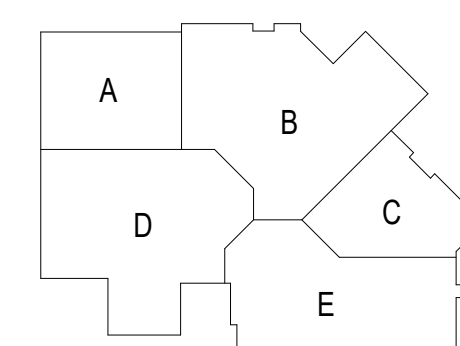
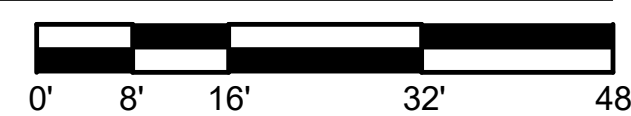

**Office Locations:**

**Milwaukee**  
829 S. 1st Street  
Milwaukee, Wisconsin 53204  
T: 414.226.0200

**Sheboygan**  
1227A North 8th Street  
PO Box 955  
Sheboygan, Wisconsin  
53082  
T: 920.459.4200  
[www.brayarch.com](http://www.brayarch.com)

**FREDERICKSEN**  
E n g i n e e r i n g  
12308 Corporate Pkwy., Suite 400 Phone: (262) 743-9900  
Mequon, WI 53092 E-Mail: [cs@fredricksen.com](mailto:cs@fredricksen.com)

Project Title:  
**ADDITION AND RENOVATION TO  
LITTLE CHUTE HIGH/MIDDLE/INTERMEDIATE  
SCHOOL**  
Little Chute Area School District  
1407 Freedom Rd Little Chute, WI 54140

REVISIONS:

DATE	DESCRIPTION
------	-------------

Project Number:  
**3294**

Issued For:  
**PROGRESS SET**

Sheet Title:  
**OVERALL ROOF PLAN**

Sheet Number:  
**H3.3**



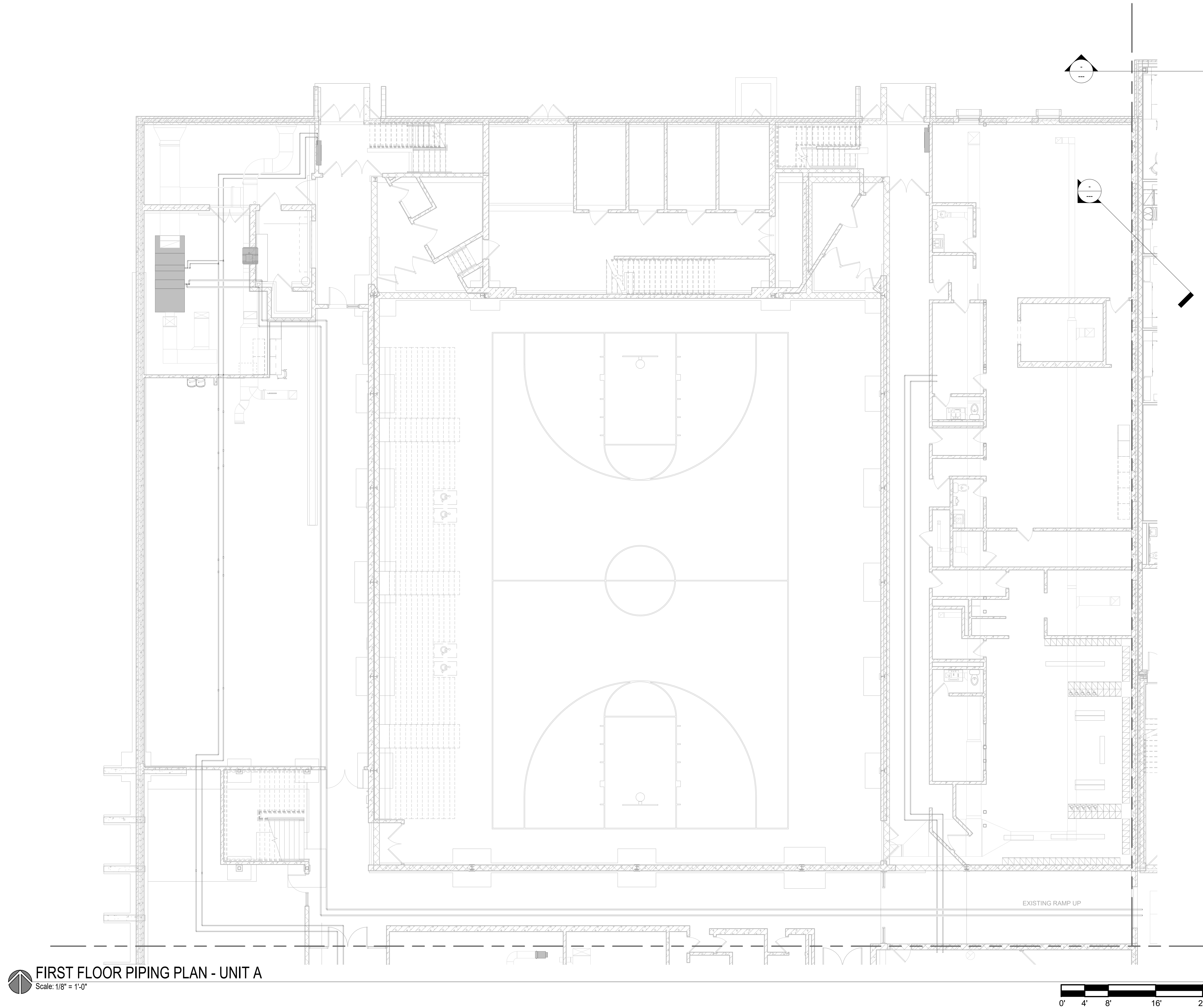

FIRST FLOOR PIPING PLAN - UNIT A  
Scale: 1/8" = 1'-0"

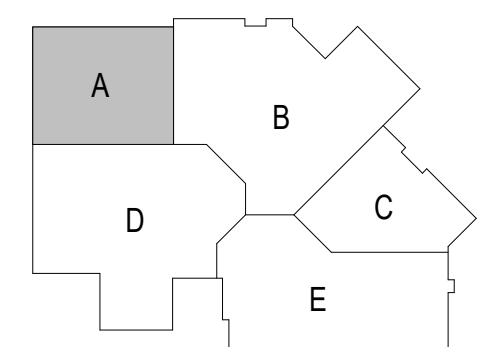
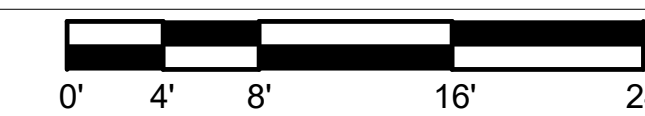

**Office Locations:**  
**Milwaukee**  
 829 S. 1st Street  
 Milwaukee, Wisconsin 53204  
 T: 414.226.0200  
**Sheboygan**  
 1227A North 8th Street  
 PO Box 955  
 Sheboygan, Wisconsin  
 53082  
 T: 920.459.4200  
 www.brayarch.com

**FREDERICKSEN**  
 Engineering  
 12308 Corporate Pkwy., Suite 400 Phone: (262) 743-9900  
 Mequon, WI 53092 E-Mail: c.nickel@fredricksen.com

Project Title:  
**ADDITION AND RENOVATION TO  
 LITTLE CHUTE HIGH/ MIDDLE/ INTERMEDIATE  
 SCHOOL**  
 Little Chute Area School District  
 1402 Freedom Rd Little Chute, WI 54140

REVISIONS:  
 DATE DESCRIPTION

**NOT FOR  
 CONSTRUCTION**

Project Number:  
**3294**

Issued For:  
**PROGRESS SET**

Sheet Title:  
**FIRST FLOOR  
 PIPING PLAN -  
 UNIT A**

Sheet Number:  
**H4.1A**



10/23/2017 5:35:04 PM  
J:\Projects\Renov\Users\Local\Craig M\2017\17-0564-C18\_CN.rvt



FIRST FLOOR PIPING PLAN - UNIT B  
Scale: 1/8" = 1'-0"

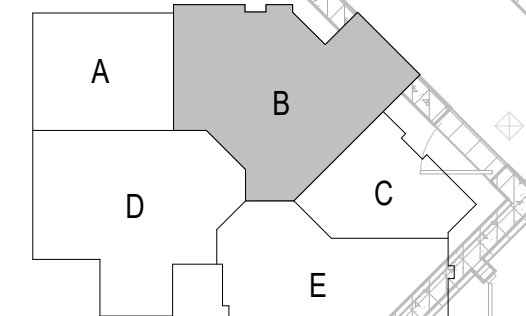

Office Locations:  
**Milwaukee**  
829 S. 1st Street  
Milwaukee, Wisconsin 53204  
T: 414.226.0200  
**Sheboygan**  
1227A North 8th Street  
PO Box 955  
Sheboygan, Wisconsin  
53082  
T: 920.459.4200  
www.brayarch.com

**FREDERICKSEN**  
E n g i n e e r i n g  
12308 Corporate Pkwy., Suite 400 Phone: (262) 743-9900  
Mequon, WI 53092 E-Mail: craf@fredricksen.com

Project Title:  
**ADDITION AND RENOVATION TO  
LITTLE CHUTE HIGH/ MIDDLE/ INTERMEDIATE  
SCHOOL**  
Little Chute Area School District  
1402 Freedom Rd Little Chute, WI 54140

REVISIONS:

DATE	DESCRIPTION
------	-------------

**NOT FOR  
CONSTRUCTION**

Project Number:  
**3294**

Issued For:  
**PROGRESS SET**

Sheet Title:  
**FIRST FLOOR  
PIPING PLAN -  
UNIT B**

Sheet Number:  
**H4.1B**



10/23/2017 5:35:09 PM  
J:\Projects\Revit Users\Local\Craig N\2016117-5684-C18\_CN.rvt



FIRST FLOOR PIPING PLAN - UNIT C  
Scale: 1/8" = 1'-0"

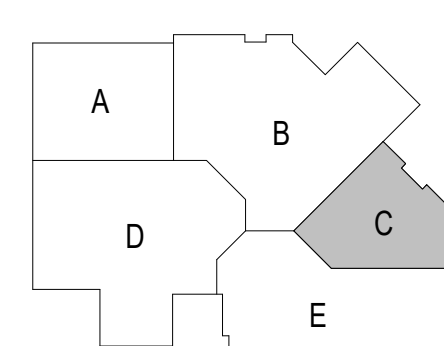
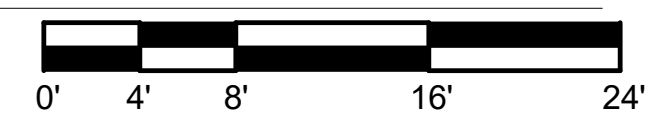

**Office Locations:**  
**Milwaukee**  
829 S. 1st Street  
Milwaukee, Wisconsin 53204  
T: 414.226.0200  
**Sheboygan**  
1227A North 8th Street  
PO Box 955  
Sheboygan, Wisconsin  
53082  
T: 920.459.4200  
www.brayarch.com

**FREDERICKSEN**  
E n g i n e e r i n g  
12308 Corporate Pkwy., Suite 400 Phone: (262) 743-9900  
Mequon, WI 53092 E-Mail: fred@fse-hvac.com

Project Title:  
**ADDITION AND RENOVATION TO  
LITTLE CHUTE HIGH/ MIDDLE/ INTERMEDIATE  
SCHOOL**  
Little Chute Area School District  
1402 Freedom Rd Little Chute, WI 54140

REVISIONS:

DATE	DESCRIPTION
------	-------------

**NOT FOR  
CONSTRUCTION**

Project Number:  
**3294**

Issued For:  
**PROGRESS SET**

Sheet Title:  
**FIRST FLOOR  
PIPING PLAN -  
UNIT C**

Sheet Number:  
**H4.1C**



**FIRST FLOOR PIPING PLAN - UNIT D**  
Scale: 1/8" = 1'-0"

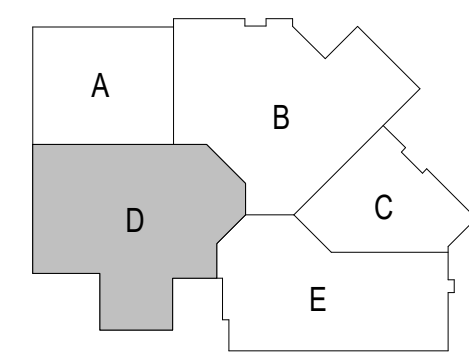
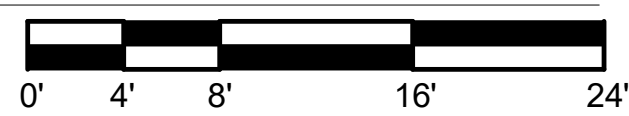

**Office Locations:**

**Milwaukee**  
829 S. 1st Street  
Milwaukee, Wisconsin 53204  
T: 414.226.0200

**Sheboygan**  
1227A North 8th Street  
PO Box 955  
Sheboygan, Wisconsin  
53082  
T: 920.459.4200  
[www.brayarch.com](http://www.brayarch.com)

**FREDERICKSEN**  
E N G I N E E R I N G  
12308 Corporate Pkwy., Suite 400 Phone: (262) 743-9900  
Mequon, WI 53092 E-Mail: [cs@fredricksen.com](mailto:cs@fredricksen.com)

Project Title:  
**ADDITION AND RENOVATION TO  
LITTLE CHUTE HIGH/ MIDDLE/ INTERMEDIATE  
SCHOOL**  
Little Chute Area School District  
1402 Freedom Rd Little Chute, WI 54140

REVISIONS:

DATE	DESCRIPTION
------	-------------

**NOT FOR  
CONSTRUCTION**

Project Number:  
**3294**

Issued For:  
**PROGRESS SET**

Sheet Title:  
**FIRST FLOOR  
PIPING PLAN -  
UNIT D**

Sheet Number:  
**H4.1D**



10/23/2017 5:35:24 PM  
J:\Projects\Revit Users\Local\N2018117-5584-C18\_CN.rvt



FIRST FLOOR PIPING PLAN - UNIT E  
Scale: 1/8" = 1'-0"

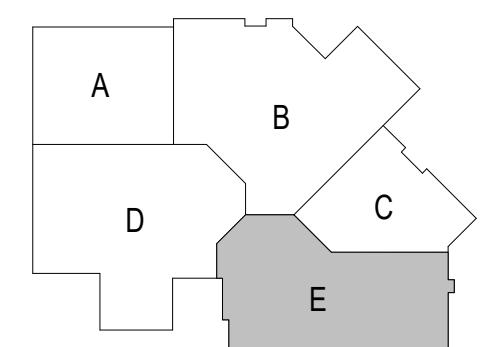

**Office Locations:**  
**Milwaukee**  
829 S. 1st Street  
Milwaukee, Wisconsin 53204  
T: 414.226.0200  
**Sheboygan**  
1227A North 8th Street  
PO Box 955  
Sheboygan, Wisconsin  
53082  
T: 920.459.4200  
www.brayarch.com

**FREDERICKSEN**  
E n g i n e e r i n g  
12308 Corporate Pkwy., Suite 400 Phone: (262) 743-9900  
Mequon, WI 53092 E-Mail: fred@fredfhs.com

**Project Title:**  
ADDITION AND RENOVATION TO  
**LITTLE CHUTE HIGH/MIDDLE/INTERMEDIATE SCHOOL**  
Little Chute Area School District  
1402 Freedom Rd Little Chute, WI 54140

**REVISIONS:**

DATE	DESCRIPTION
------	-------------

**NOT FOR CONSTRUCTION**

Project Number:  
**3294**

Issued For:  
**PROGRESS SET**

Sheet Title:  
**FIRST FLOOR PIPING PLAN - UNIT E**

Sheet Number:  
**H4.1E**



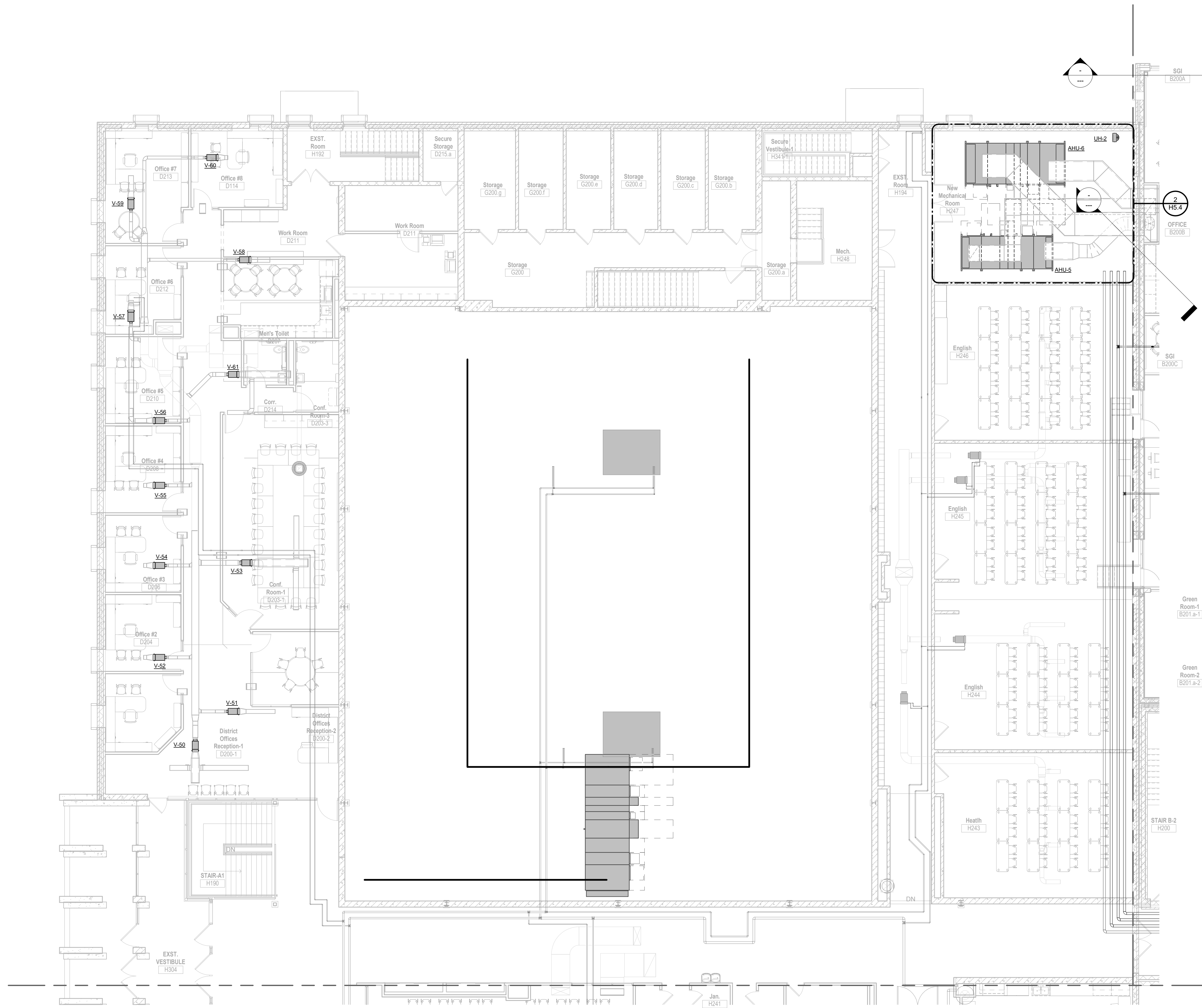

**SECOND FLOOR PIPING - UNIT A**  
 Scale: 1/8" = 1'-0"

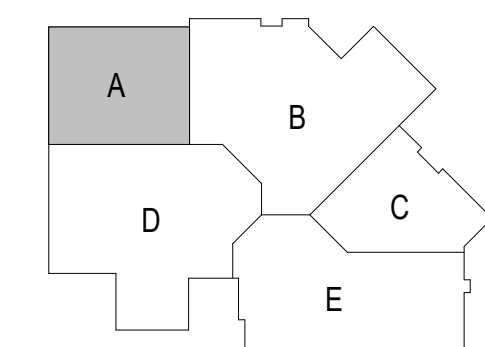
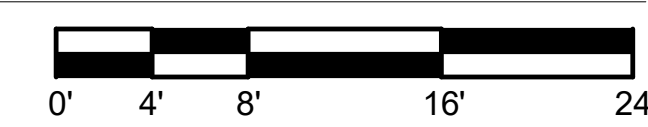

**Office Locations:**  
**Milwaukee**  
 829 S. 1st Street  
 Milwaukee, Wisconsin 53204  
 T. 414.226.0200  
**Sheboygan**  
 1227A North 8th Street  
 PO Box 955  
 Sheboygan, Wisconsin  
 53082  
 T: 920.459.4200  
 www.brayarch.com

**FREDERICKSEN**  
 Engineering  
 12308 Corporate Pkwy., Suite 400 Phone: (262) 743-9900  
 Mequon, WI 53092 E-Mail: info@fredricksen.com

**Project Title:**  
 ADDITION AND RENOVATION TO  
**LITTLE CHUTE HIGH/MIDDLE/INTERMEDIATE SCHOOL**  
 Little Chute Area School District  
 1402 Freedom Rd Little Chute, WI 54140

**REVISIONS:**

DATE	DESCRIPTION

**NOT FOR CONSTRUCTION**

Project Number:  
**3294**

Issued For:  
**PROGRESS SET**

Sheet Title:  
**SECOND FLOOR PIPING PLAN - AREA A**

Sheet Number:  
**H4.2A**



**SECOND FLOOR PIPING - UNIT B**  
 Scale: 1/8" = 1'-0"

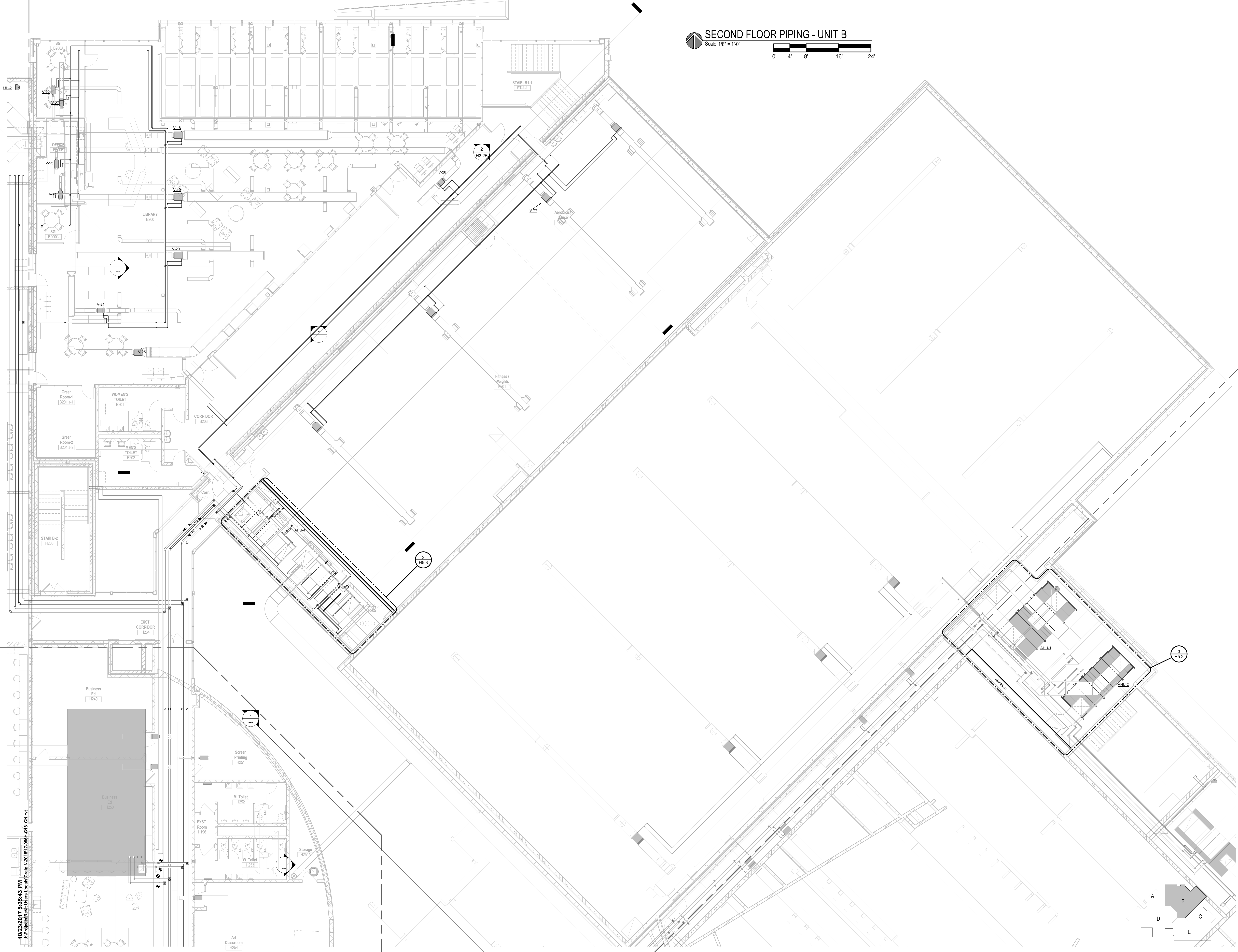

**Office Locations:**  
**Milwaukee**  
 829 S. 1st Street  
 Milwaukee, Wisconsin 53204  
 T: 414.226.0200  
**Sheboygan**  
 1227A North 8th Street  
 PO Box 955  
 Sheboygan, Wisconsin  
 53082  
 T: 920.459.4200  
 www.brayarch.com

**FREDERICKSEN**  
 Engineering  
 12308 Corporate Pkwy., Suite 400 Phone: (262) 743-9900  
 Mequon, WI 53092 E-Mail: fred@fredhvac.com

**Project Title:**  
 ADDITION AND RENOVATION TO  
**LITTLE CHUTE HIGH/MIDDLE/INTERMEDIATE  
 SCHOOL**  
 Little Chute Area School District  
 1402 Freedom Rd Little Chute, WI 54140

**REVISIONS:**

DATE	DESCRIPTION

**NOT FOR  
 CONSTRUCTION**

Project Number:  
**3294**

Issued For:  
**PROGRESS SET**

Sheet Title:  
**SECOND FLOOR  
 PIPING PLAN -  
 AREA B**

Sheet Number:  
**H4.2B**

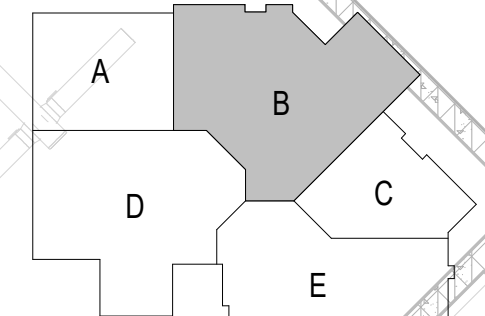

10/23/2017 5:35:43 PM  
 J:\Projects\Revit Users\Locales\Craig\_N\2017\17\_0564-C1g\_CN.rvt



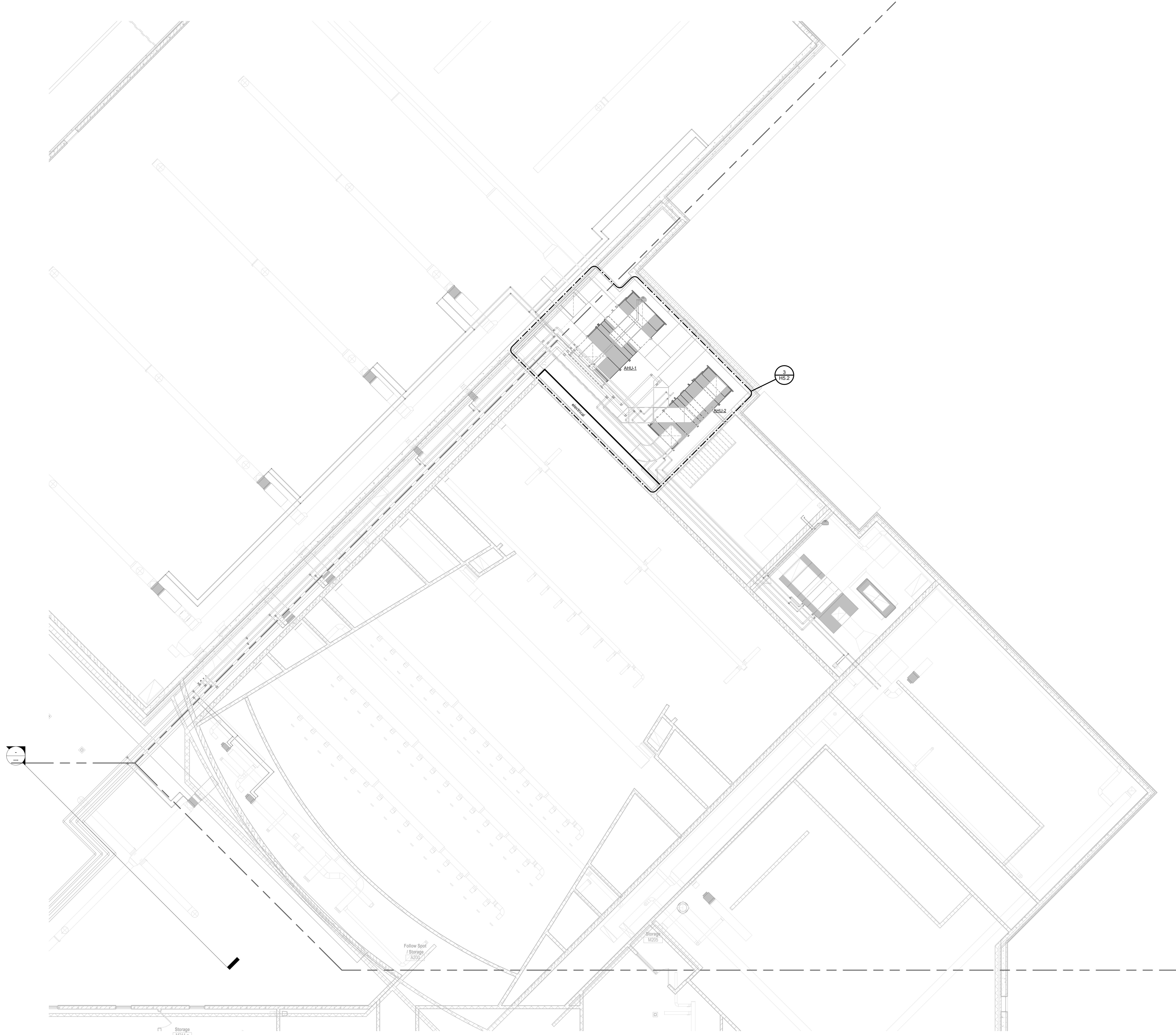

**SECOND FLOOR PIPING - UNIT C**  
Scale: 1/8" = 1'-0"

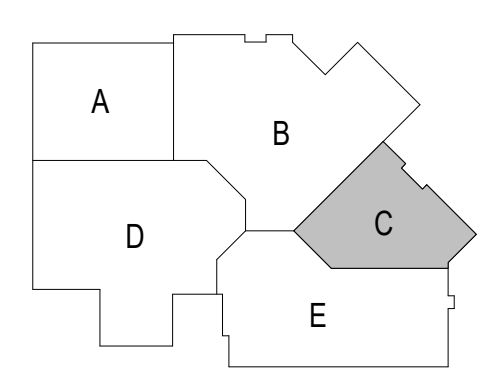

10/23/2017 5:35:51 PM  
J:\Projects\Revit Users Local\Craig M\20161117\_5554-C18\_CN.rvt



**Office Locations:**  
**Milwaukee**  
 829 S. 1st Street  
 Milwaukee, Wisconsin 53204  
 T: 414.226.0200  
**Sheboygan**  
 1227A North 8th Street  
 PO Box 955  
 Sheboygan, Wisconsin  
 53082  
 T: 920.459.4200  
 www.brayarch.com

**FREDERICKSEN**  
 Engineering  
 12308 Corporate Pkwy., Suite 400 Phone: (262) 743-9900  
 Mequon, WI 53092 E-Mail: c.fredricksen@hvac.com

**Project Title:**  
 ADDITION AND RENOVATION TO  
 LITTLE CHUTE HIGH/MIDDLE/INTERMEDIATE  
 SCHOOL  
 Little Chute Area School District  
 1402 Freedom Rd Little Chute, WI 54140

REVISIONS:	DATE	DESCRIPTION

**NOT FOR CONSTRUCTION**

Project Number:  
**3294**

Issued For:  
**PROGRESS SET**

Sheet Title:  
**SECOND FLOOR PIPING PLAN - AREA C**

Sheet Number:  
**H4.2C**



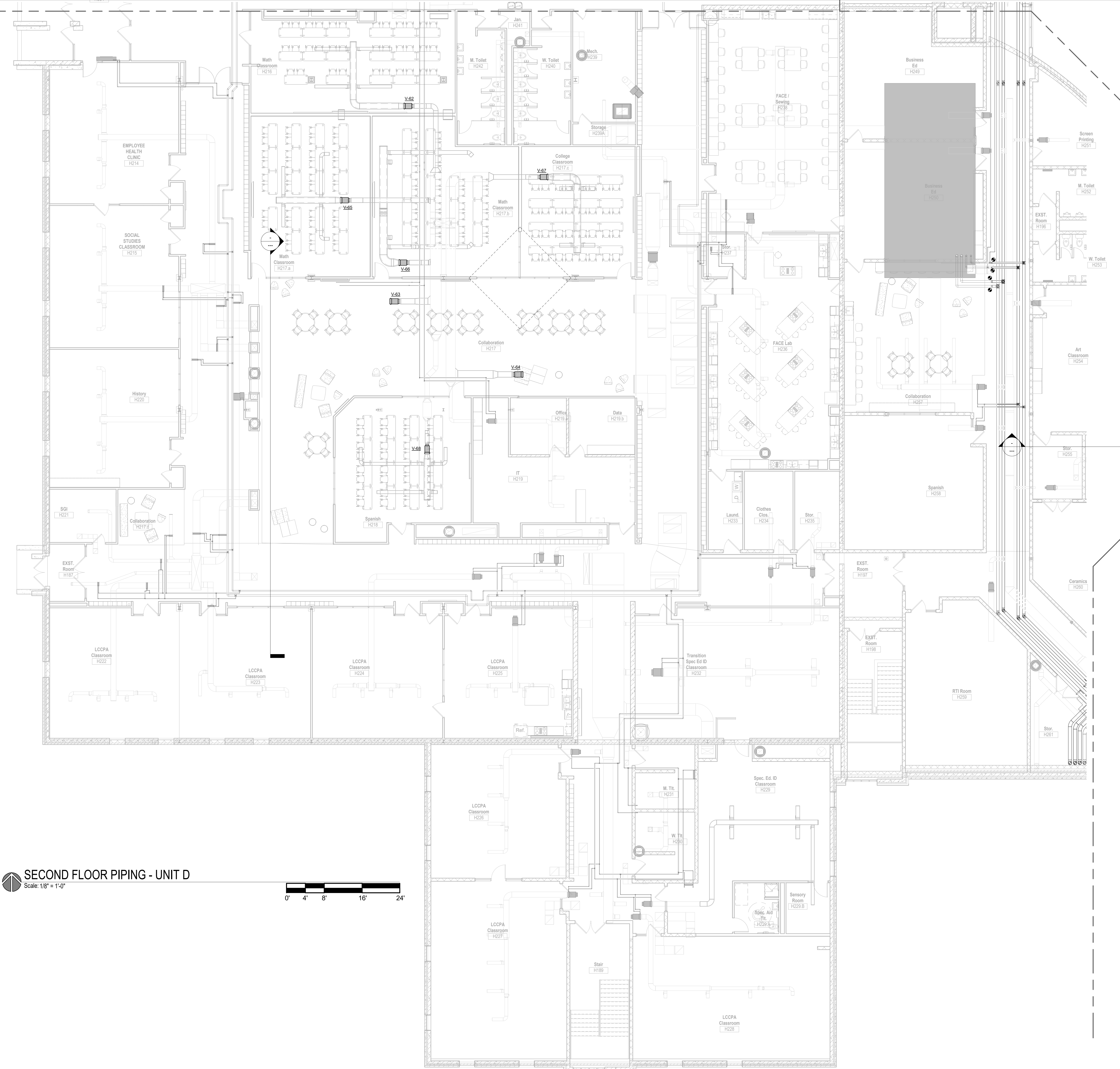

**SECOND FLOOR PIPING - UNIT D**  
Scale: 1/8" = 1'-0"

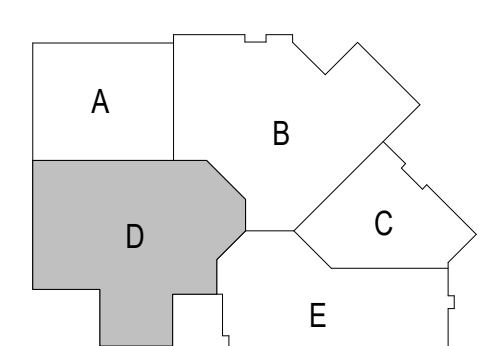

10/23/2017 5:36:00 PM  
J:\Projects\Revit Users\Local\N2018117-5584-C18\_CN.rvt



**Office Locations:**  
**Milwaukee**  
829 S. 1st Street  
Milwaukee, Wisconsin 53204  
T: 414.226.0200  
**Sheboygan**  
1227A North 8th Street  
PO Box 955  
Sheboygan, Wisconsin  
53082  
T: 920.459.4200  
[www.brayarch.com](http://www.brayarch.com)

**FREDERICKSEN**  
Engineering  
12308 Corporate Pkwy., Suite 400 Phone: (262) 743-9900  
Mequon, WI 53092 E-Mail: [cs@fredricksen.com](mailto:cs@fredricksen.com)

**Project Title:**  
ADDITION AND RENOVATION TO  
**LITTLE CHUTE HIGH/MIDDLE/INTERMEDIATE SCHOOL**  
Little Chute Area School District  
1402 Freedom Rd Little Chute, WI 54140

**REVISIONS:**

DATE	DESCRIPTION

**NOT FOR CONSTRUCTION**

Project Number:  
**3294**

Issued For:  
**PROGRESS SET**

Sheet Title:  
**SECOND FLOOR PIPING PLAN - AREA D**

Sheet Number:  
**H4.2D**



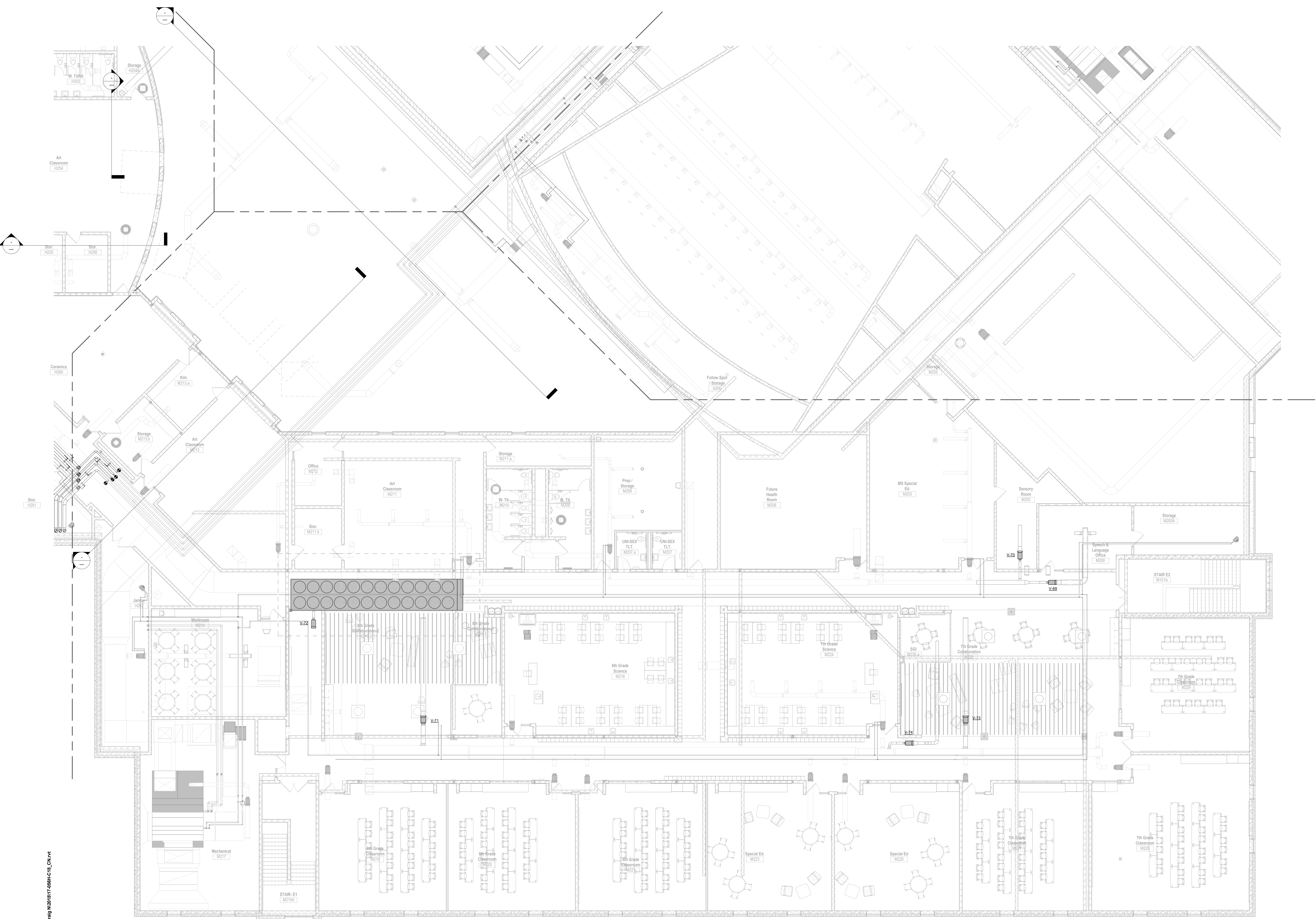

**SECOND FLOOR PIPING - UNIT E**  
Scale: 1/8" = 1'-0"

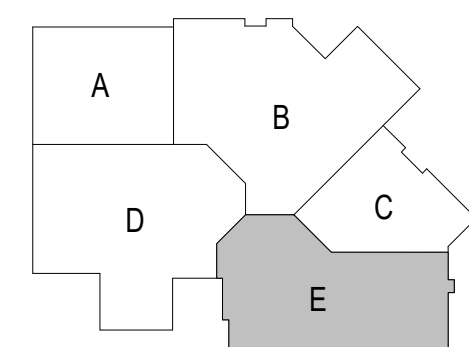
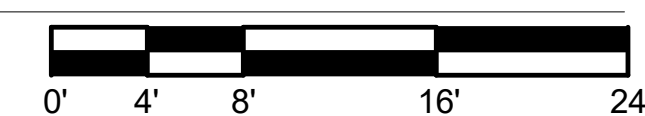

10/23/2017 5:36:09 PM  
J:\Projects\Revit Users Local\Craig M201817\5684-C18\_CN.rvt



**Office Locations:**  
**Milwaukee**  
829 S. 1st Street  
Milwaukee, Wisconsin 53204  
T: 414.226.0200  
**Sheboygan**  
1227A North 8th Street  
PO Box 955  
Sheboygan, Wisconsin  
53082  
T: 920.459.4200  
[www.brayarch.com](http://www.brayarch.com)

**FREDERICKSEN**  
Engineering  
12308 Corporate Pkwy., Suite 400 Phone: (262) 743-9900  
Mequon, WI 53092 E-Mail: [cs@fredricksen.com](mailto:cs@fredricksen.com)

**Project Title:**  
ADDITION AND RENOVATION TO  
**LITTLE CHUTE HIGH/MIDDLE/INTERMEDIATE SCHOOL**  
Little Chute Area School District  
1402 Freedom Rd Little Chute, WI 54140

**REVISIONS:**

DATE	DESCRIPTION

**Project Number:**  
3294

**Issued For:**  
PROGRESS SET

**Sheet Title:**  
SECOND FLOOR PIPING PLAN - AREA E

**Sheet Number:**  
H4.2E



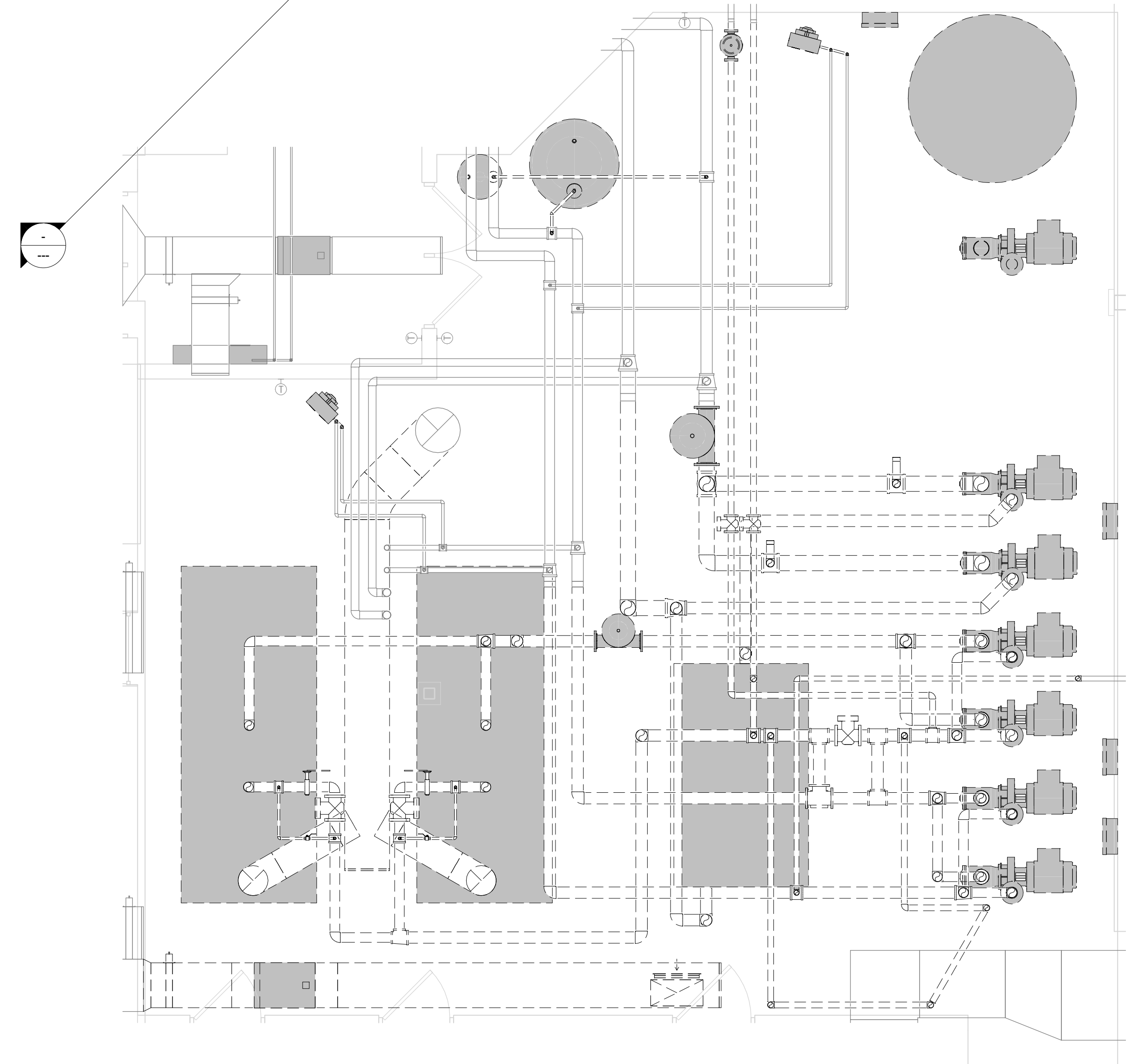

1 BOILER ROOM DEMOLITION PLAN  
 1/4" = 1'-0"

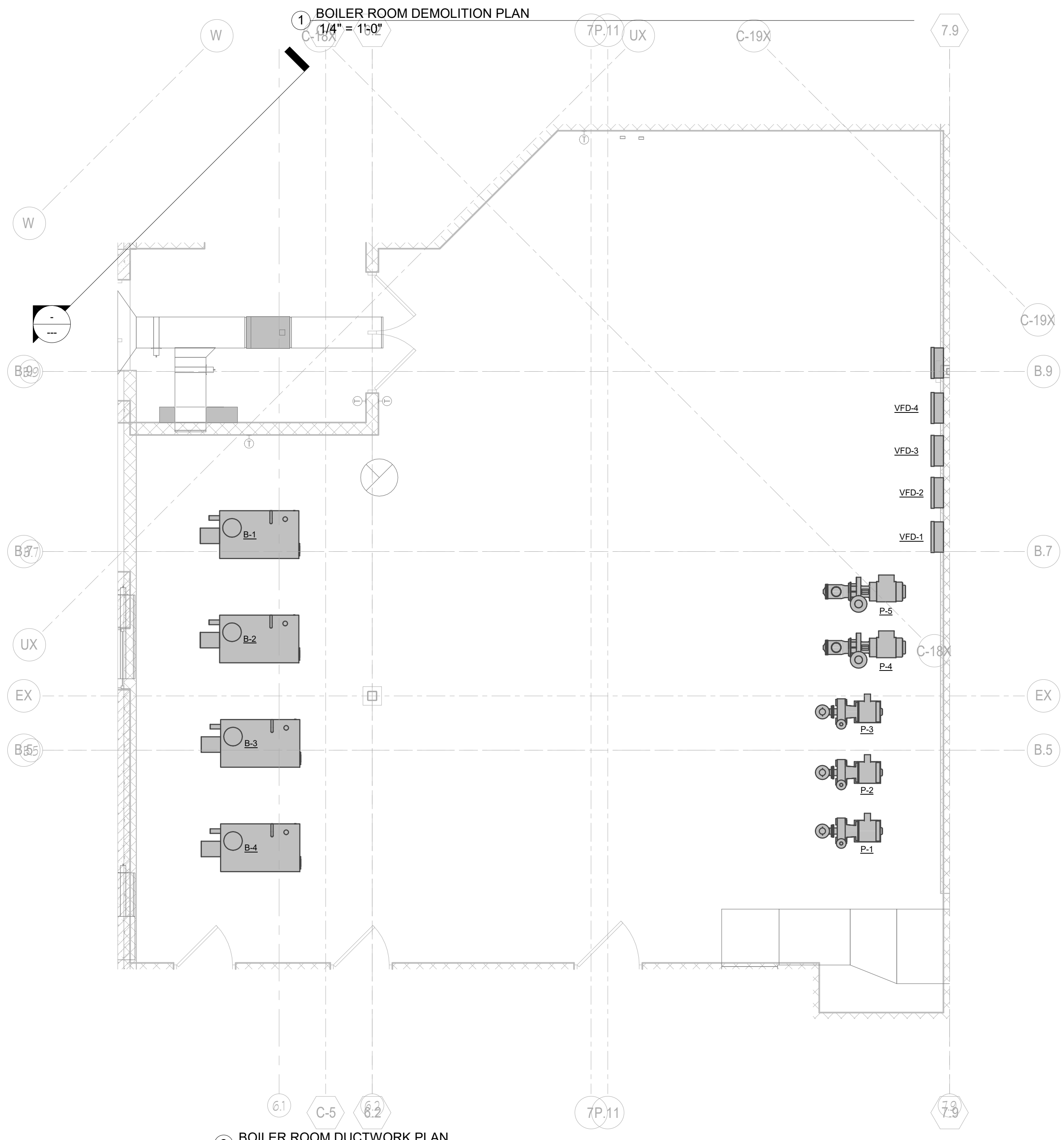

2 BOILER ROOM DUCTWORK PLAN  
 1/4" = 1'-0"

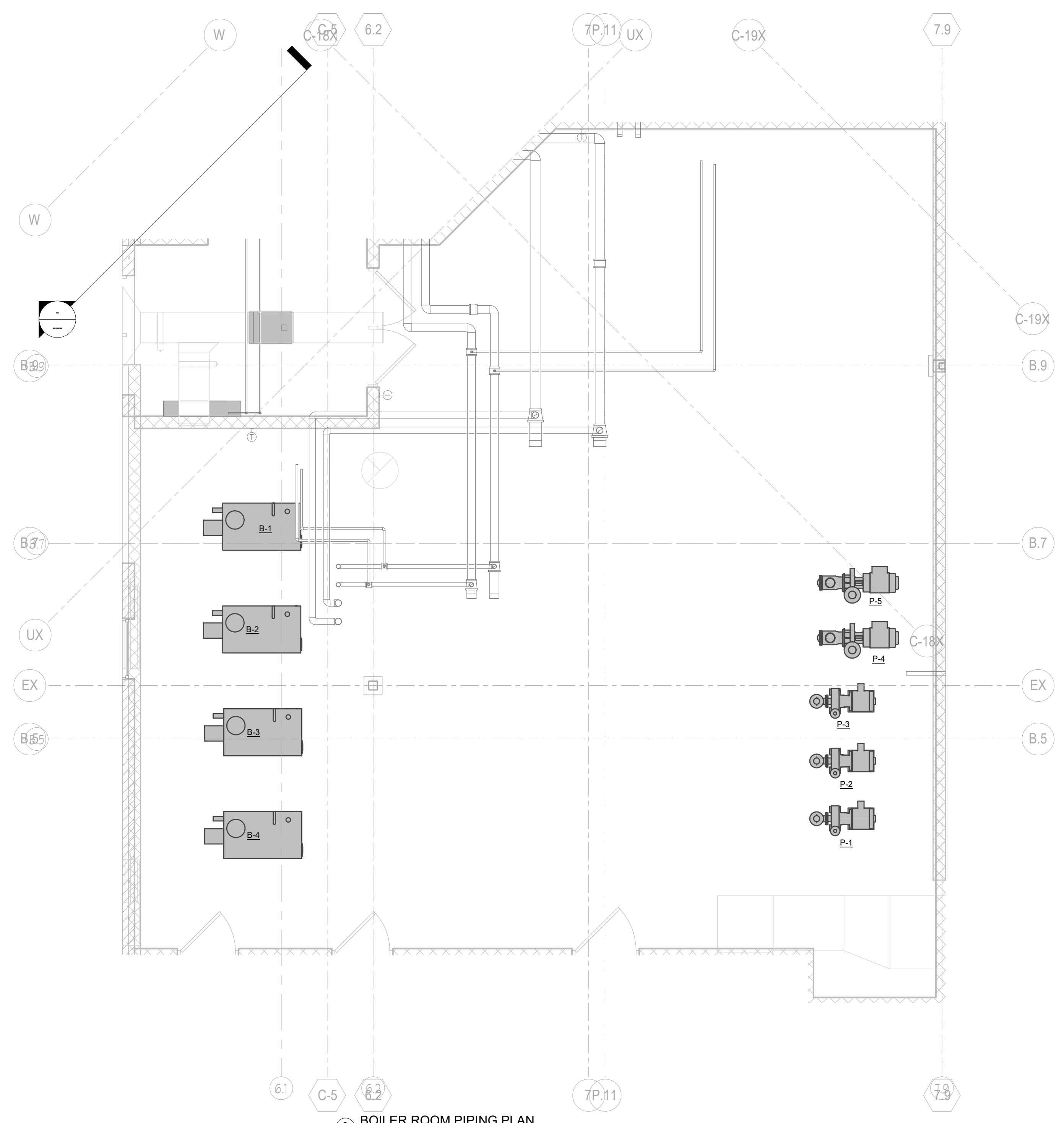

3 BOILER ROOM PIPING PLAN  
 1/4" = 1'-0"

REVISIONS:	
DATE	DESCRIPTION

**NOT FOR  
 CONSTRUCTION**

Project Number:  
**3294**

Issued For:  
**PROGRESS SET**

Sheet Title:  
**BOILER ROOM  
 PLANS**

Sheet Number:  
**H5.1**



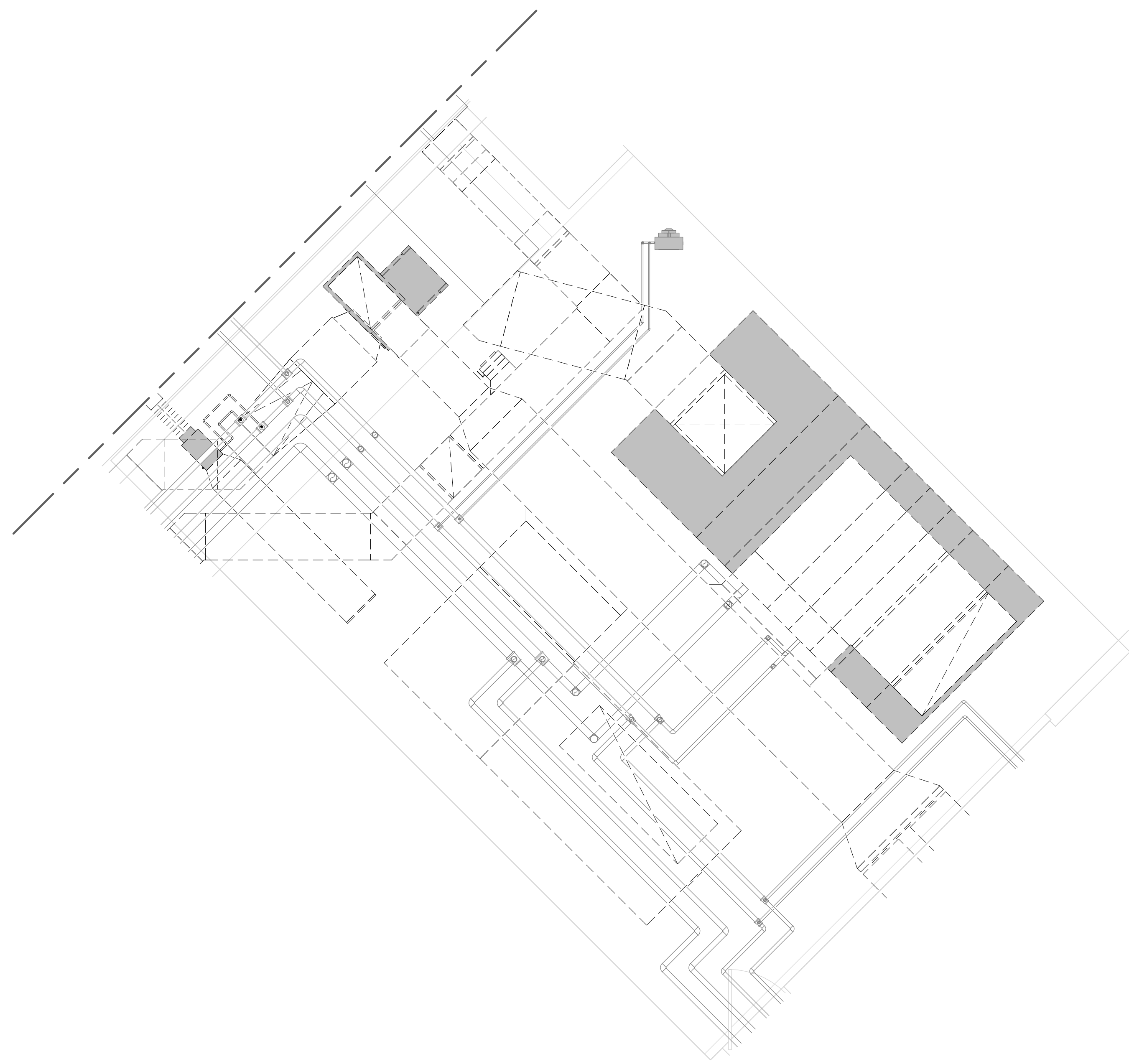

1 MECHANICAL A201 DEMOLITION PLAN  
1/4" = 1'-0"

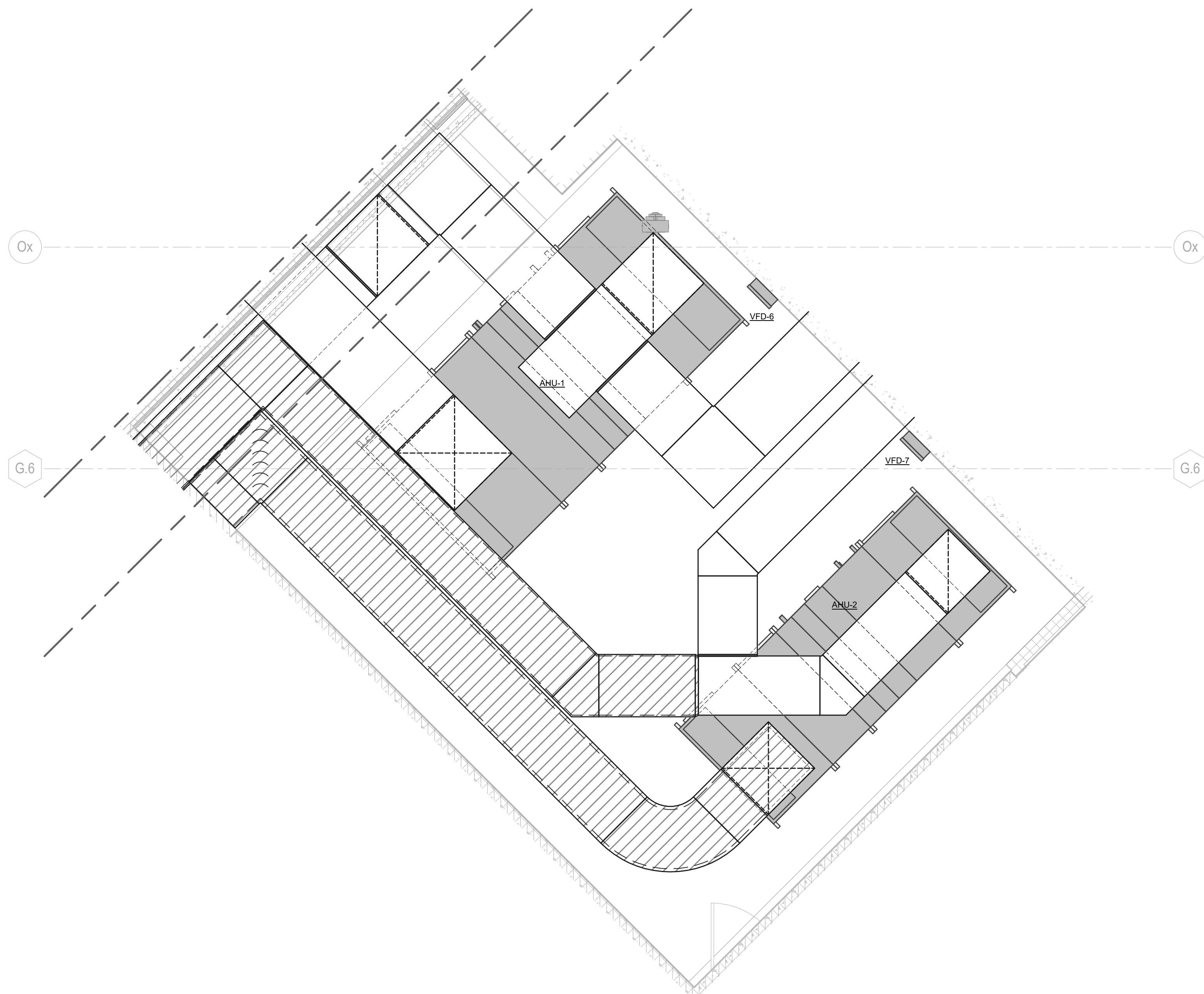

2 MECHANICAL A201 DUCTWORK PLAN  
1/4" = 1'-0"

KEYNOTES	
HEX KEY	DESCRIPTION

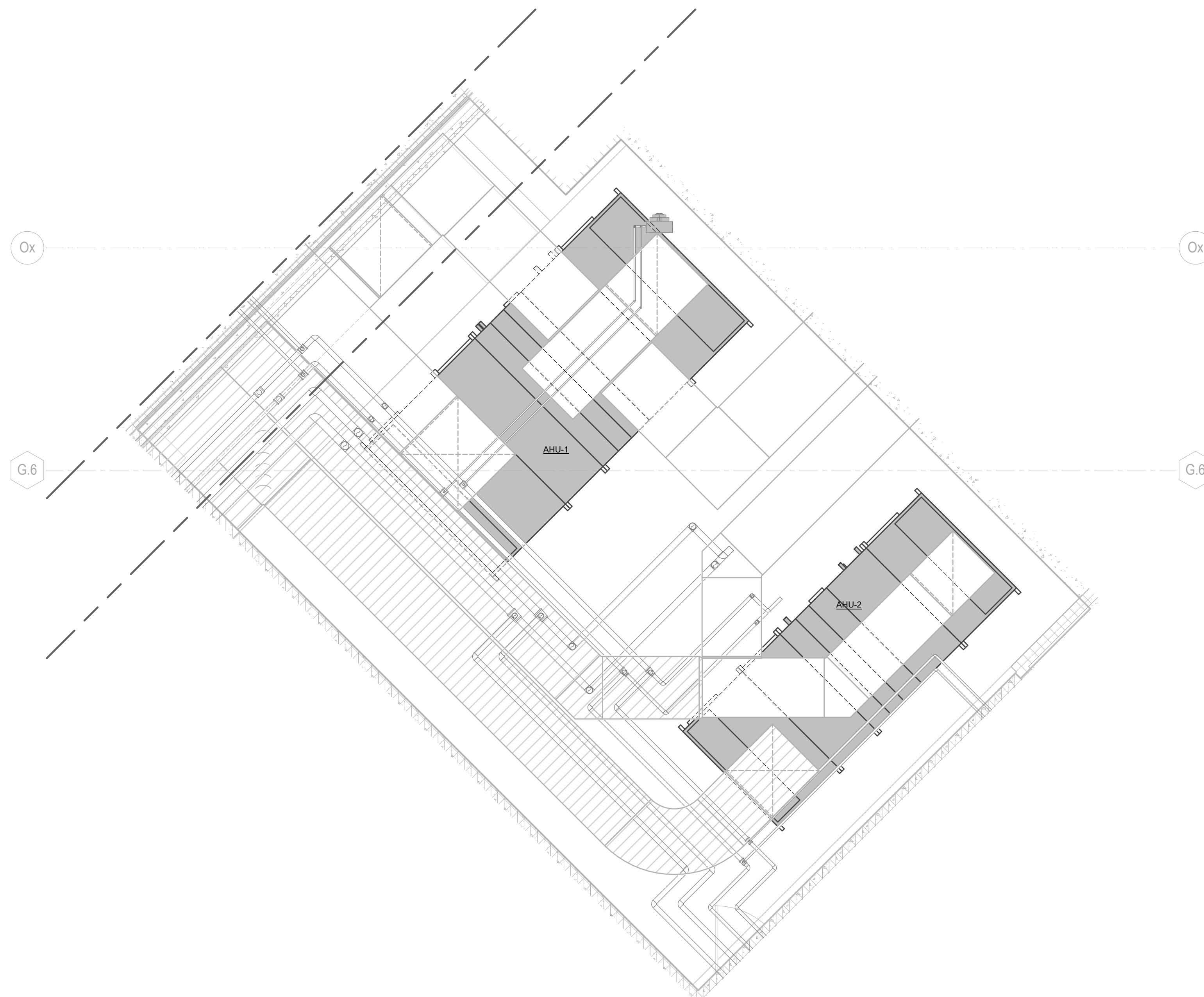

3 MECHANICAL A201 PIPING PLAN  
1/4" = 1'-0"

10/23/2017 5:36:20 PM  
J:\Projects\Revit Users\Local\Craig N\20161117\_5554-C18\_CN.rvt



**Office Locations:**  
**Milwaukee**  
 829 S. 1st Street  
 Milwaukee, Wisconsin 53204  
 T: 414.226.0200  
**Sheboygan**  
 1227A North 8th Street  
 PO Box 955  
 Sheboygan, Wisconsin  
 53082  
 T: 920.459.4200  
 www.brayarch.com

**FREDERICKSEN**  
 E n g i n e e r i n g  
 12308 Corporate Pkwy., Suite 400 Phone: (262) 743-9900  
 Mequon, WI 53092 E-Mail: craf@fse-hvac.com

Project Title:  
**ADDITION AND RENOVATION TO  
 LITTLE CHUTE HIGH/ MIDDLE/ INTERMEDIATE  
 SCHOOL**  
 Little Chute Area School District  
 1402 Freedom Rd Little Chute, WI 54140

REVISIONS:

DATE	DESCRIPTION

**NOT FOR  
 CONSTRUCTION**

Project Number:  
**3294**

Issued For:  
**PROGRESS SET**

Sheet Title:  
**MECHANICAL  
 A201 PLANS**

Sheet Number:  
**H5.2**



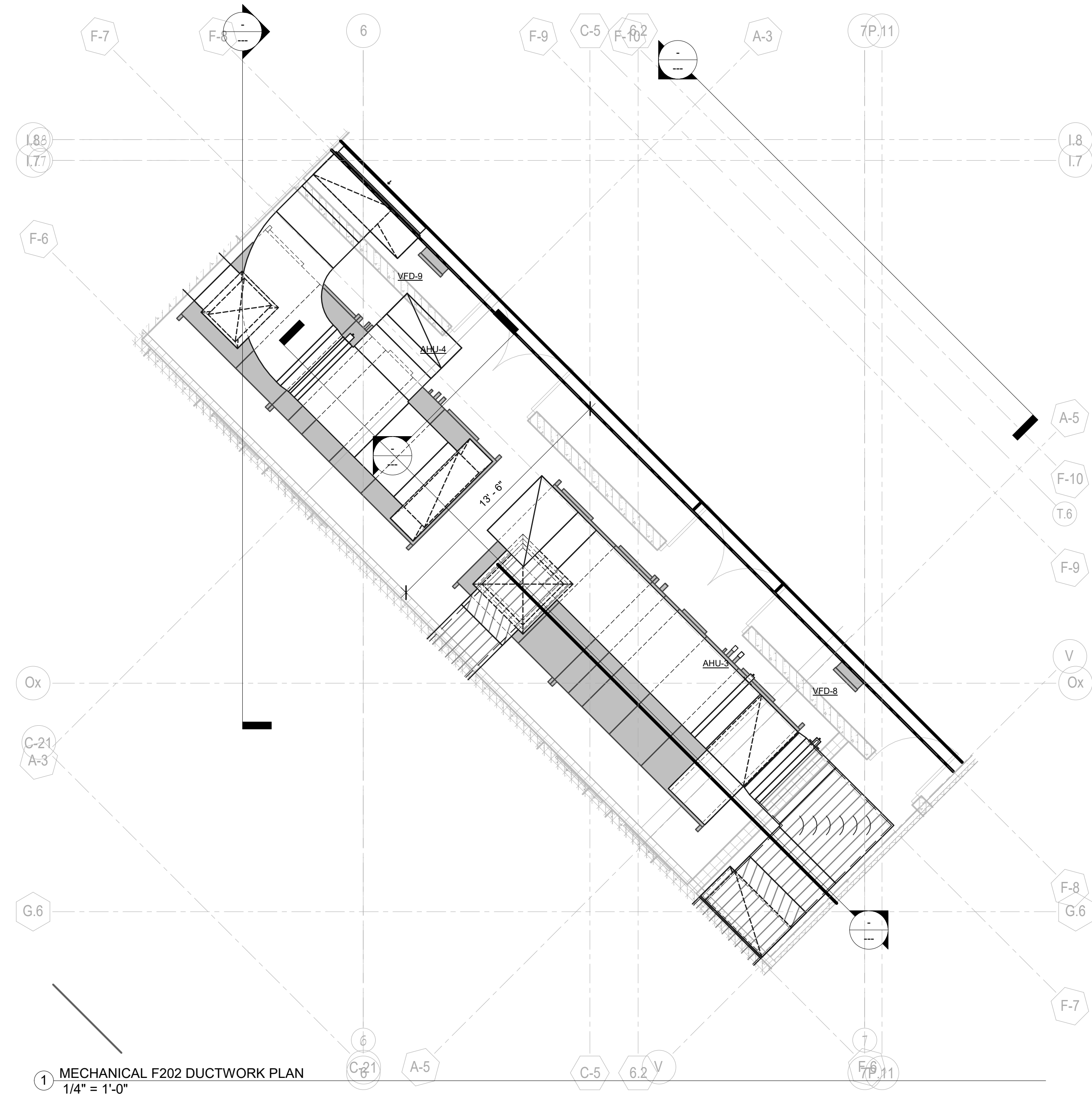

1 MECHANICAL F202 DUCTWORK PLAN  
 1/4" = 1'-0"

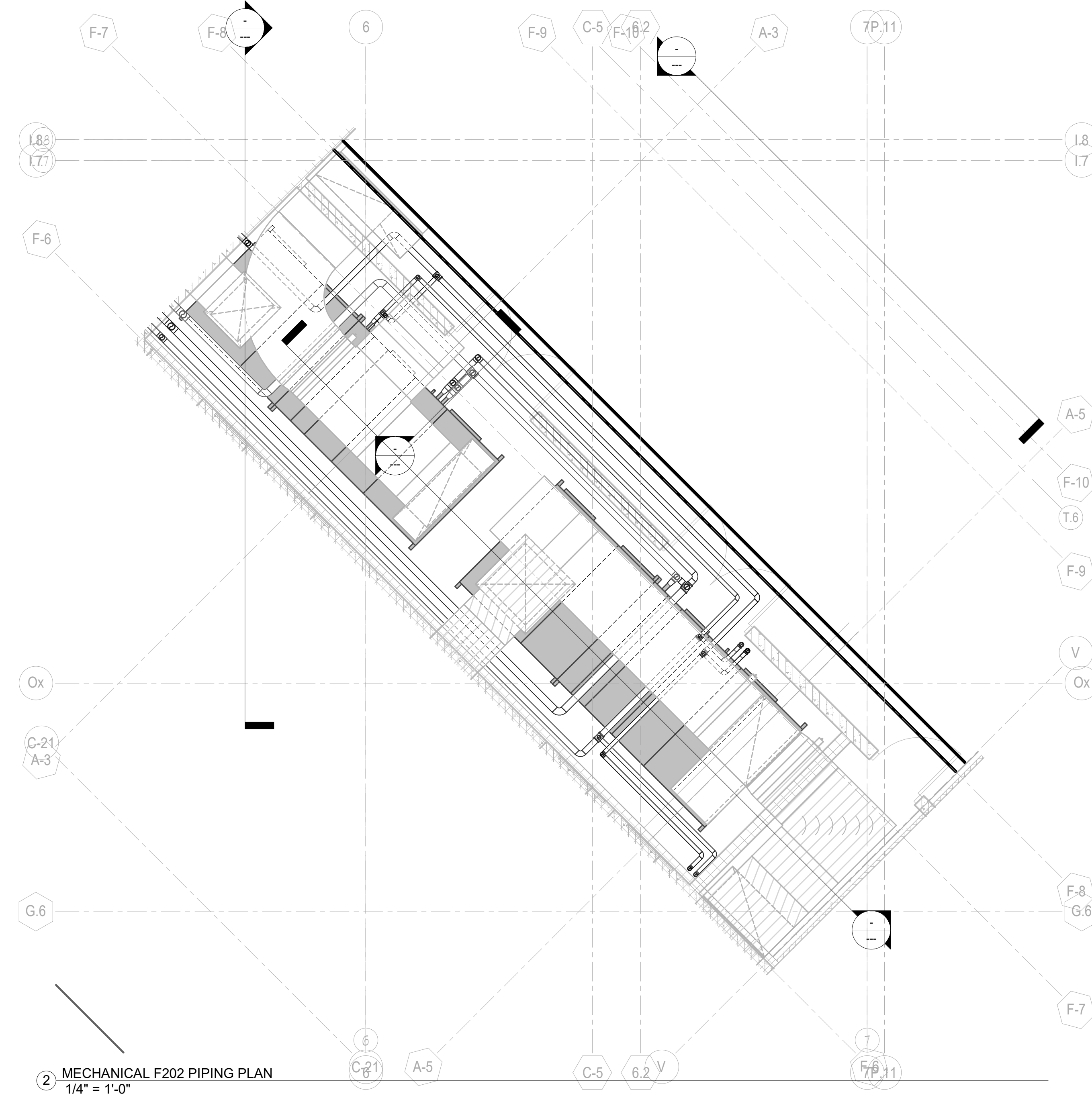

2 MECHANICAL F202 PIPING PLAN  
 1/4" = 1'-0"

Office Locations:

**Milwaukee**  
 829 S. 1st Street  
 Milwaukee, Wisconsin 53204  
 T: 414.226.0200

**Sheboygan**  
 1227A North 8th Street  
 PO Box 955  
 Sheboygan, Wisconsin  
 53082  
 T: 920.459.4200  
 www.brayarch.com

**FREDERICKSEN**  
 Engineering  
 12308 Corporate Pkwy., Suite 400 Phone: (262) 743-9900  
 Mequon, WI 53092 E-Mail: craf@fredricksen.com

Project Title:  
**ADDITION AND RENOVATION TO  
 LITTLE CHUTE HIGH/ MIDDLE/ INTERMEDIATE  
 SCHOOL**  
 Little Chute Area School District  
 1402 Freedom Rd Little Chute, WI 54140

REVISIONS:

DATE	DESCRIPTION
------	-------------

**NOT FOR  
 CONSTRUCTION**

Project Number:  
**3294**

Issued For:  
**PROGRESS SET**

Sheet Title:  
**MECHANICAL  
 F202 PLANS**

Sheet Number:  
**H5.3**



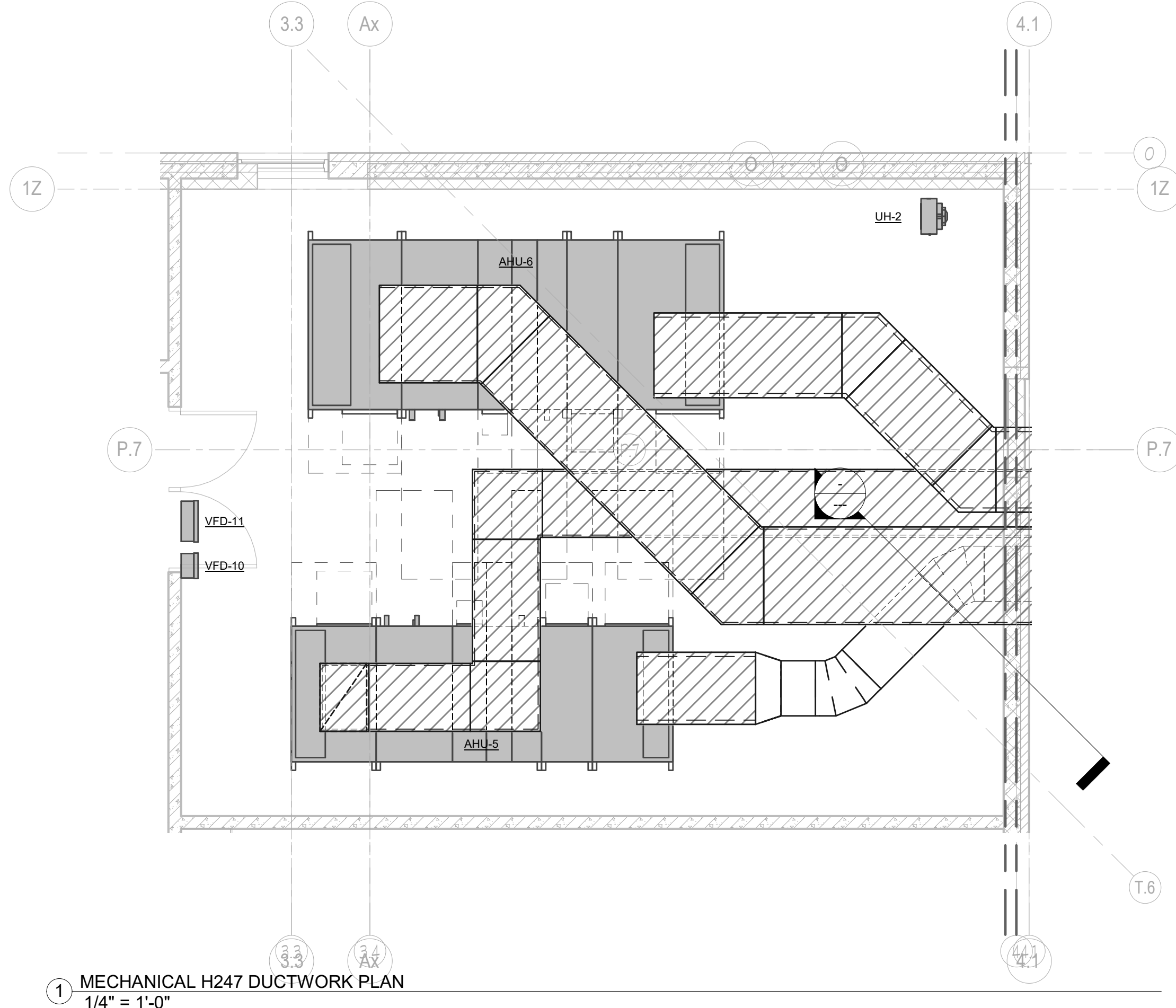

1 MECHANICAL H247 DUCTWORK PLAN  
 1/4" = 1'-0"

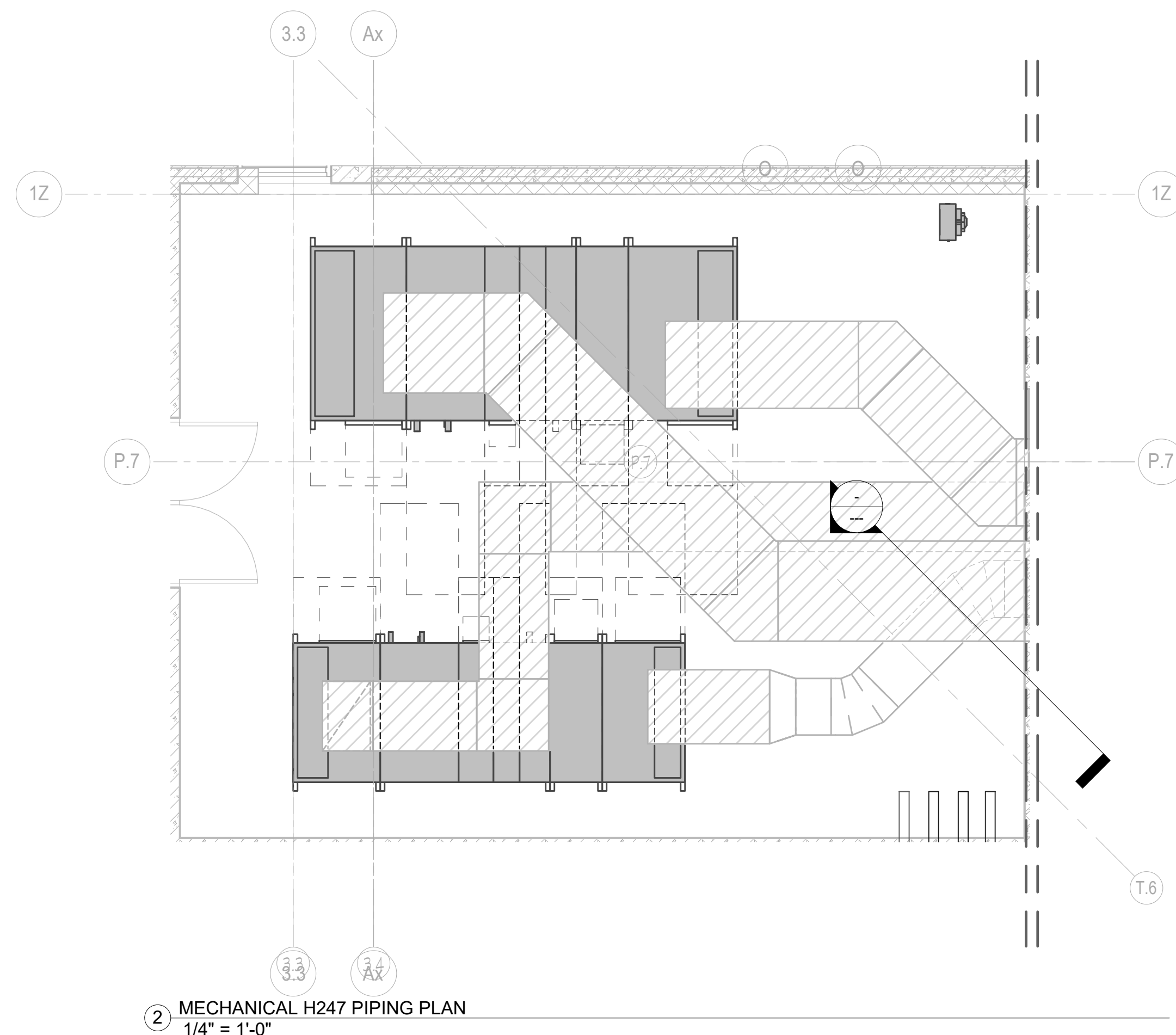

2 MECHANICAL H247 PIPING PLAN  
 1/4" = 1'-0"

REVISIONS:	
DATE	DESCRIPTION

**NOT FOR  
 CONSTRUCTION**

Project Number:  
**3294**

Issued For:  
**PROGRESS SET**

Sheet Title:  
**MECHANICAL  
 H247 PLANS**

Sheet Number:  
**H5.4**



10/24/2017 2:28:30 PM  
P:\2017 Projects\Little Chute Schools\_2017076\Murmann Drawings\Electrical\19\_Little Chute HS-MS ELEC\_breit.dwg



**ELECTRICAL SITE PLAN - NORTH**  
Scale 1" = 40'-0"

**GENERAL NOTES:**

- UNLESS SHOWN OTHERWISE, ALL WIRING SHOWN IS (2) #10 AND #10 GROUND IN 1" PVC.
- INSTALL PULL CORD IN ALL EMPTY CONDUITS.  
UNLESS SHOWN OTHERWISE, ALL CONDUITS BURIED 2'-6" BELOW FINISHED GRADE.
- PROVIDE SITE LIGHTING CONTROL PANEL PER DETAIL.
- E.C. IS RESPONSIBLE FOR ALL WORK REQUIRED TO BRING SITE EXCAVATION AND TOPPING BACK TO ORIGINAL CONDITION IF TRENCHING IS DONE ON COMPACTED SURFACES.

**PLAN NOTES:**

- PROVIDE 24" CONCRETE BASE ROUGH-IN PER DETAIL.
- PROVIDE 3" CONCRETE BASE ROUGH-IN PER DETAIL.
- TYPICAL LIGHT DISTRIBUTION OF 0.5 FOOT CANDLES.
- TYPICAL LIGHT BEAM LAMP DIRECTION.

**SHEET INDEX**

Sheet Number	Sheet Name
E1.0	ELECTRICAL SITE PLAN - NORTH
E1.1	ELECTRICAL SITE PLAN - SOUTH
ED1.1	ELECTRICAL SITE PLAN - DEMO
ED1.2A	FIRST FLOOR PLAN - UNIT A - DEMO
ED1.2B	FIRST FLOOR PLAN - UNIT B - DEMO
ED1.2C	FIRST & SECOND FLOOR PLAN - UNIT C - DEMOLITION
ED1.2D	FIRST FLOOR PLAN - UNIT D - DEMO
ED1.2E	FIRST FLOOR PLAN - UNIT E - DEMO
ED1.3A	SECOND FLOOR PLAN - UNIT A - DEMO
ED1.3B	SECOND FLOOR PLAN - UNIT B - DEMO
ED1.3D	SECOND FLOOR PLAN - UNIT D - DEMO
ED1.3E	SECOND FLOOR PLAN - UNIT E - DEMO
E1.2AL	FIRST FLOOR PLAN - UNIT A - LIGHTING
E1.2AP	FIRST FLOOR PLAN - UNIT A - POWER
E1.2BL	FIRST FLOOR PLAN - UNIT B - LIGHTING
E1.2BP	FIRST FLOOR PLAN - UNIT B - POWER
E1.2C	FIRST FLOOR PLAN - UNIT C - ELECTRICAL
E1.2DL	FIRST FLOOR PLAN - UNIT D - LIGHTING
E1.2DP	FIRST FLOOR PLAN - UNIT D - POWER
E1.2EL	FIRST FLOOR PLAN - UNIT E - LIGHTING
E1.2EP	FIRST FLOOR PLAN - UNIT E - POWER
E1.3AL	SECOND FLOOR PLAN - UNIT A - LIGHTING
E1.3AP	SECOND FLOOR PLAN - UNIT A - POWER
E1.3BL	SECOND FLOOR PLAN - UNIT B - LIGHTING
E1.3BP	SECOND FLOOR PLAN - UNIT B - POWER
E1.3C	SECOND FLOOR PLAN - UNIT C - ELECTRICAL
E1.3DL	SECOND FLOOR PLAN - UNIT D - LIGHTING
E1.3DP	SECOND FLOOR PLAN - UNIT D - POWER
E1.3EL	SECOND FLOOR PLAN - UNIT E - LIGHTING
E1.3EP	SECOND FLOOR PLAN - UNIT E - POWER
E2.0	OVERALL FIRST FLOOR PLAN - FIRE ALARM
E2.1	OVERALL SECOND FLOOR PLAN - FIRE ALARM
E2.2	FIRE ALARM DETAILS
E2.3	FIRE ALARM DETAILS
E3.0	MDP-B ONE LINE DIAGRAM
E3.1	MDP-A ONE LINE DIAGRAM
E3.2	PANEL SCHEDULES
E3.3	PANEL SCHEDULES
E4.0	DETAILS
E4.1	DETAILS
E4.2	DETAILS



**Office Locations:**

**Milwaukee**  
829 S. 1st Street  
Milwaukee, Wisconsin 53204  
T: 414.226.0200

**Sheboygan**  
1227A North 8th Street  
PO Box 955  
Sheboygan, Wisconsin 53082  
T: 920.459.4200  
www.brayarch.com



**Project Title:**  
ADDITION AND RENOVATION TO  
**LITTLE CHUTE HIGH/ MIDDLE/ INTERMEDIATE SCHOOL**  
Little Chute Area School District  
1402 Freedom Rd Little Chute, WI 54140

**REVISIONS:**

DATE	DESCRIPTION

**NOT FOR CONSTRUCTION**

Project Number:  
**3294**

Issued For:  
**90% PROGRESS**

OCT 23, 2017

Sheet Title:  
**ELECTRICAL SITE PLAN - NORTH**

Sheet Number:  
**E1.0**



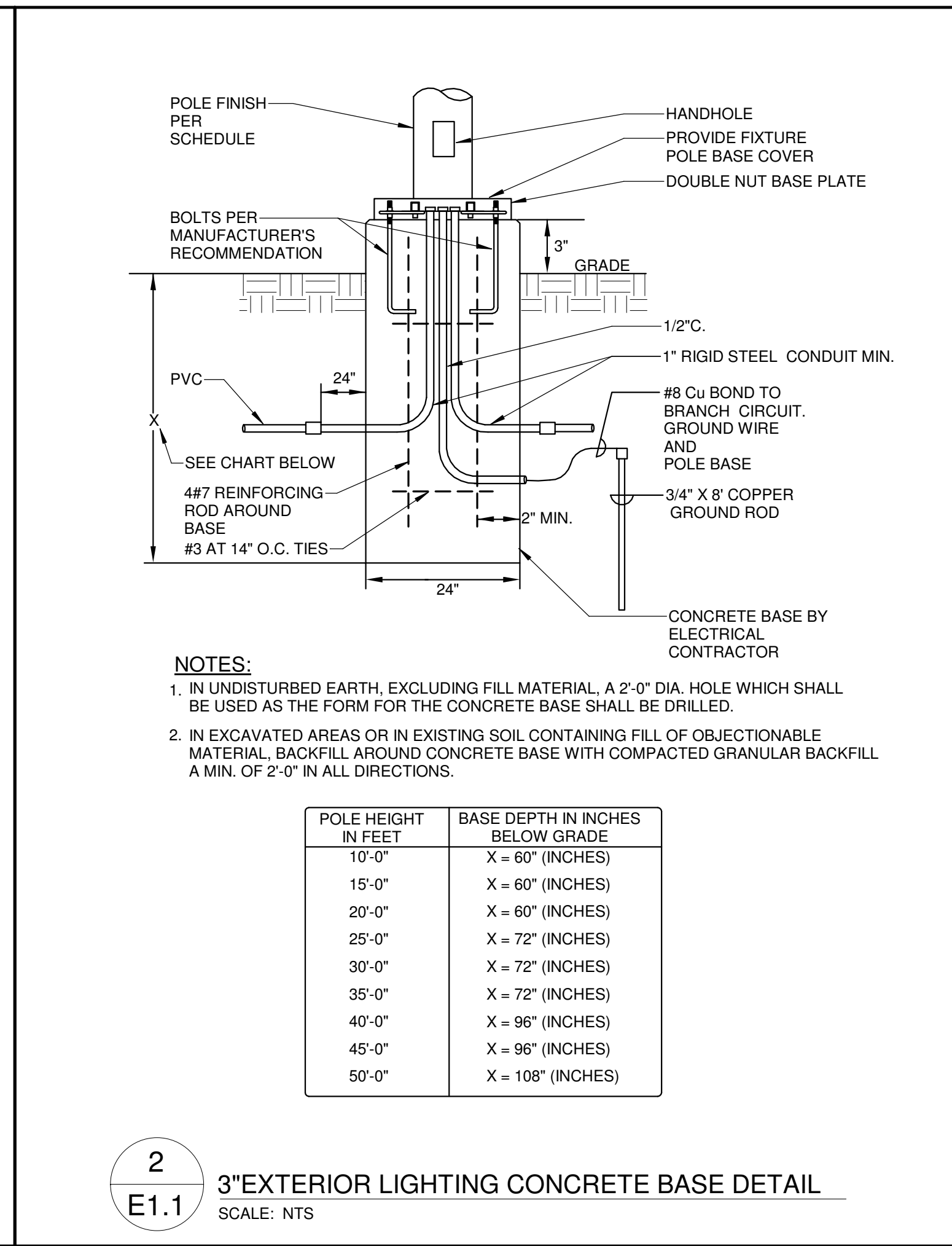
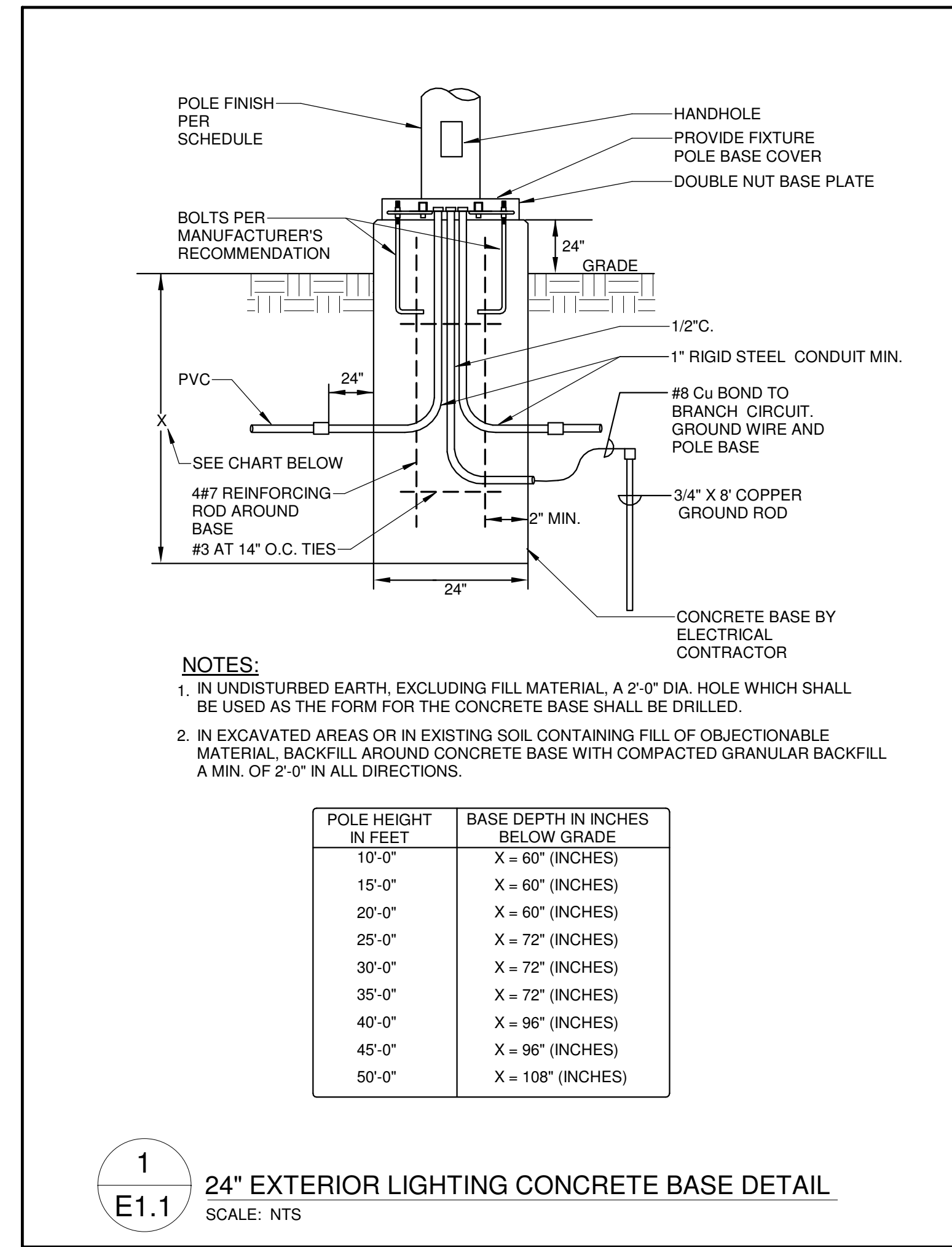

- GENERAL NOTES:**
1. UNLESS SHOWN OTHERWISE, ALL WIRING SHOWN IS (2) #10 AND #10 GROUND IN 1" PVC.
  2. INSTALL PULL CORD IN ALL EMPTY CONDUITS.
  3. UNLESS SHOWN OTHERWISE, ALL CONDUITS BURIED 2'-6" BELOW FINISHED GRADE.
  4. PROVIDE SITE LIGHTING CONTROL PANEL PER DETAIL.
  5. E.C. IS RESPONSIBLE FOR ALL WORK REQUIRED TO BRING SITE EXCAVATION AND TOPPING BACK TO ORIGINAL CONDITION IF TRENCHING IS DONE ON COMPACTED SURFACES.

- PLAN NOTES:**
1. PROVIDE 24" CONCRETE BASE ROUGH-IN PER DETAIL **1** **E1.1**
  2. PROVIDE 3" CONCRETE BASE ROUGH-IN PER DETAIL **2** **E1.1**
  3. TYPICAL LIGHT DISTRIBUTION OF 0.5 FOOT CANDLES.
  4. TYPICAL LIGHT BEAM LAMP DIRECTION.

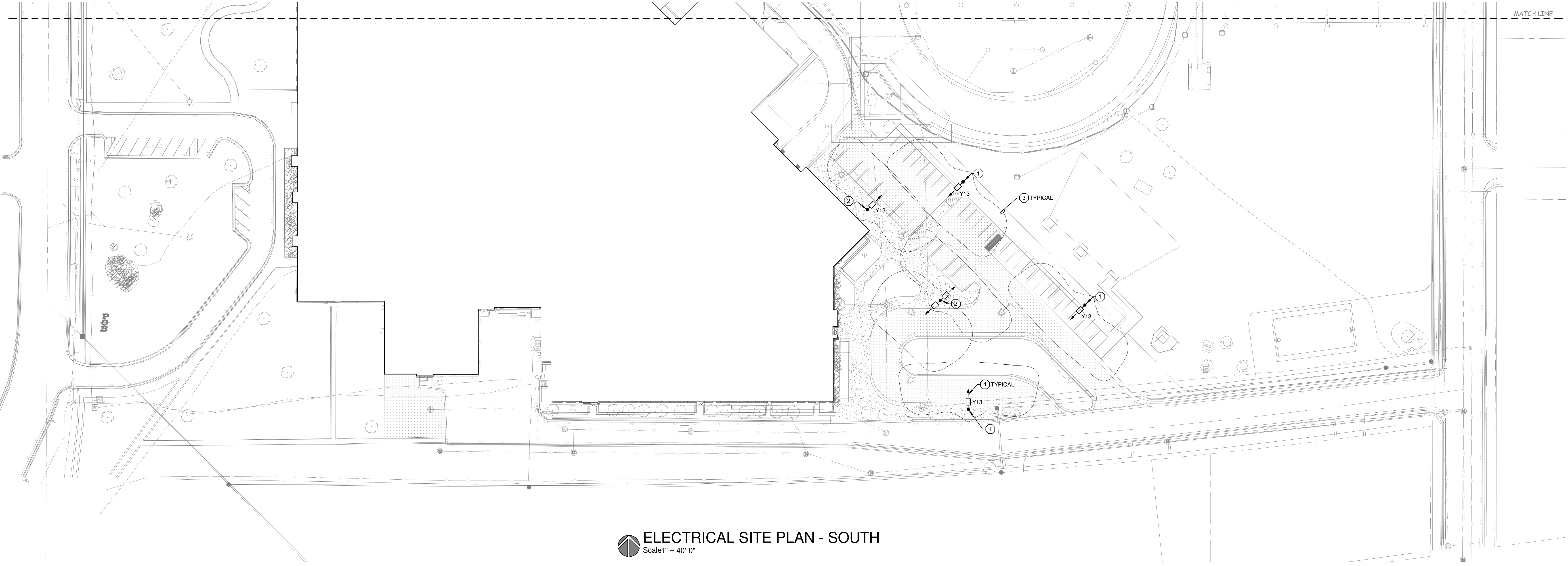

**ELECTRICAL SITE PLAN - SOUTH**  
 Scale 1" = 40'-0"

**Office Locations:**

**Milwaukee**  
 829 S. 1st Street  
 Milwaukee, Wisconsin 53204  
 T: 414.226.0200

**Sheboygan**  
 1227A North 8th Street  
 PO Box 955  
 Sheboygan, Wisconsin  
 53082  
 T: 920.459.4200  
 www.brayarch.com

**MUERMANN ENGINEERING**  
 solid planning. superior solutions.  
 P.O. Box 1000  
 Sheboygan, WI 53082  
 Phone: 920.459.2800

**Project Title:**  
 ADDITION AND RENOVATION TO  
**LITTLE CHUTE HIGH/ MIDDLE/ INTERMEDIATE SCHOOL**  
 Little Chute Area School District  
 1402 Freedom Rd Little Chute, WI 54140

**REVISIONS:**

DATE	DESCRIPTION

**NOT FOR CONSTRUCTION**

Project Number:  
**3294**

Issued For:  
**90% PROGRESS**

OCT 23, 2017

Sheet Title:  
**ELECTRICAL SITE PLAN - SOUTH**

Sheet Number:  
**E1.1**



10/24/2017 2:30:15 PM  
 P:\2017 Projects\Little Chute Schools\2017076\Muermann Drawings\Electrical\19\_Little Chute HS-ME ELEC\_breit.vrt

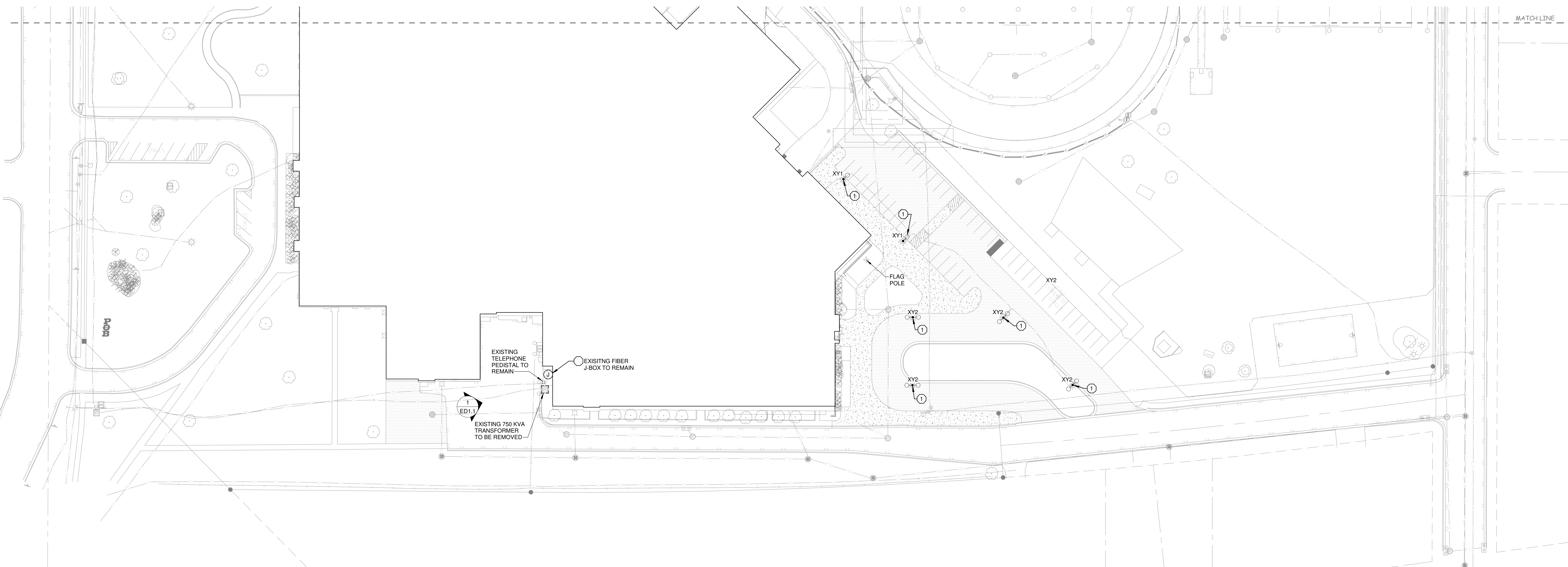

**ELECTRICAL SITE PLAN - DEMO**  
 Scale 1" = 40'-0"



**1** EXISTING SERVICE TRANSFORMER FOR SWITCHBOARD MDP-A  
 SCALE: NTS

**GENERAL NOTES:**  
 1. NOTE.

**PLAN NOTES:** (X)  
 1. REMOVE EXISTING POLE AND 24" CONCRETE BASE.



**Office Locations:**  
**Milwaukee**  
 829 S. 1st Street  
 Milwaukee, Wisconsin 53204  
 T: 414.226.0200  
**Sheboygan**  
 1227A North 8th Street  
 PO Box 955  
 Sheboygan, Wisconsin  
 53082  
 T: 920.459.4200  
 www.brayarch.com



**Project Title:**  
 ADDITION AND RENOVATION TO  
**LITTLE CHUTE HIGH/ MIDDLE/ INTERMEDIATE SCHOOL**  
 Little Chute Area School District  
 1402 Freedom Rd Little Chute, WI 54140

**REVISIONS:**

DATE	DESCRIPTION

**NOT FOR CONSTRUCTION**

Project Number:  
**3294**

Issued For:  
**90% PROGRESS**

OCT 23, 2017

Sheet Title:  
**ELECTRICAL SITE PLAN - DEMO**

Sheet Number:  
**ED1.1**

© 2017 Bray Associates Architects, Inc.







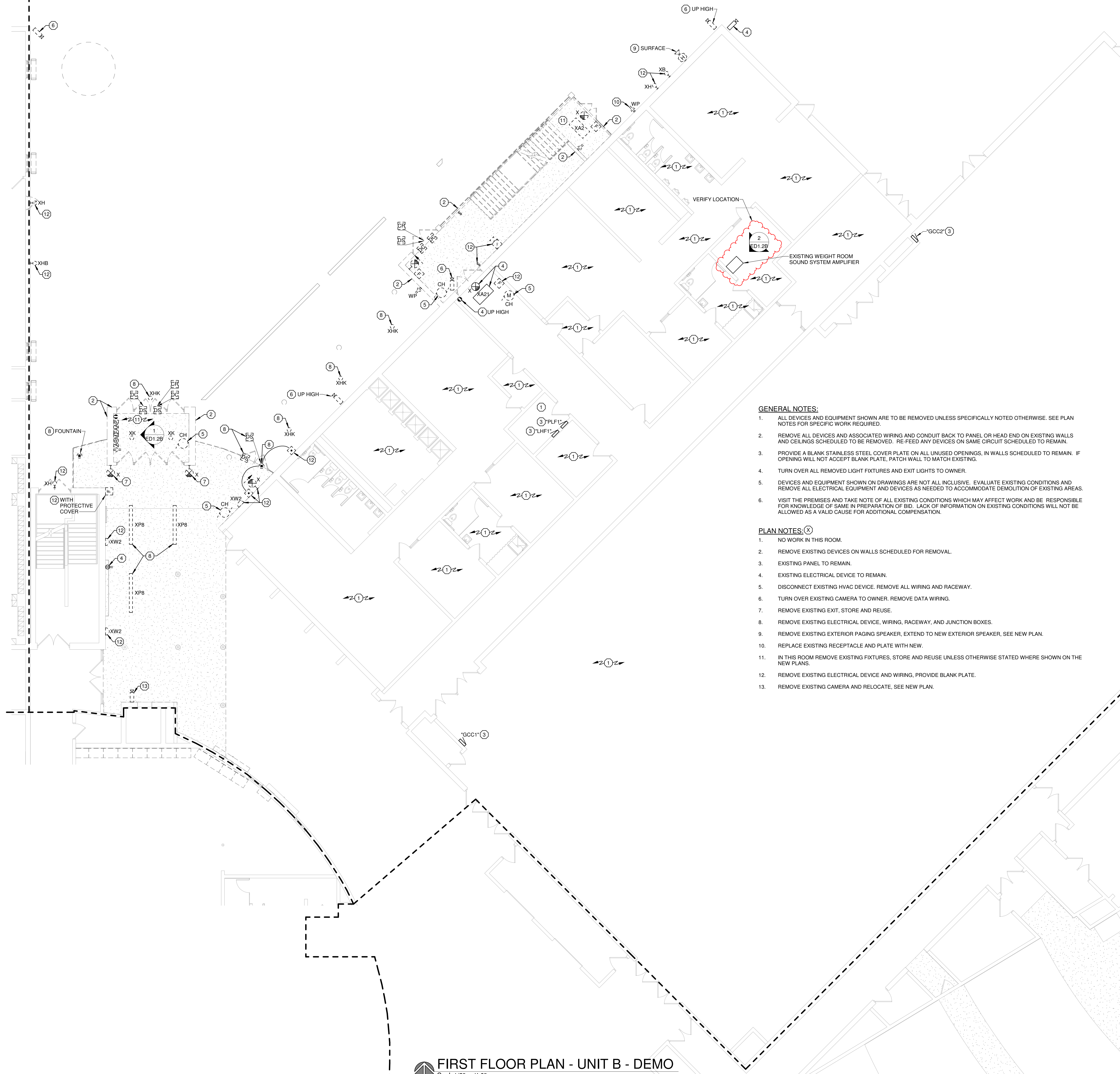

**FIRST FLOOR PLAN - UNIT B - DEMO**  
 Scale: 1/8" = 1'-0"

- GENERAL NOTES:**
- ALL DEVICES AND EQUIPMENT SHOWN ARE TO BE REMOVED UNLESS SPECIFICALLY NOTED OTHERWISE. SEE PLAN NOTES FOR SPECIFIC WORK REQUIRED.
  - REMOVE ALL DEVICES AND ASSOCIATED WIRING AND CONDUIT BACK TO PANEL OR HEAD END ON EXISTING WALLS AND CEILING SCHEDULED TO BE REMOVED. RE-FEED ANY DEVICES ON SAME CIRCUIT SCHEDULED TO REMAIN.
  - PROVIDE A BLANK STAINLESS STEEL COVER PLATE ON ALL UNUSED OPENINGS, IN WALLS SCHEDULED TO REMAIN. IF OPENING WILL NOT ACCEPT BLANK PLATE, PATCH WALL TO MATCH EXISTING.
  - TURN OVER ALL REMOVED LIGHT FIXTURES AND EXIT LIGHTS TO OWNER.
  - DEVICES AND EQUIPMENT SHOWN ON DRAWINGS ARE NOT ALL INCLUSIVE. EVALUATE EXISTING CONDITIONS AND REMOVE ALL ELECTRICAL EQUIPMENT AND DEVICES AS NEEDED TO ACCOMMODATE DEMOLITION OF EXISTING AREAS.
  - VISIT THE PREMISES AND TAKE NOTE OF ALL EXISTING CONDITIONS WHICH MAY AFFECT WORK AND BE RESPONSIBLE FOR KNOWLEDGE OF SAME IN PREPARATION OF BID. LACK OF INFORMATION ON EXISTING CONDITIONS WILL NOT BE ALLOWED AS A VALID CAUSE FOR ADDITIONAL COMPENSATION.
- PLAN NOTES:**
- NO WORK IN THIS ROOM.
  - REMOVE EXISTING DEVICES ON WALLS SCHEDULED FOR REMOVAL.
  - EXISTING PANEL TO REMAIN.
  - EXISTING ELECTRICAL DEVICE TO REMAIN.
  - DISCONNECT EXISTING HVAC DEVICE. REMOVE ALL WIRING AND RACEWAY.
  - TURN OVER EXISTING CAMERA TO OWNER. REMOVE DATA WIRING.
  - REMOVE EXISTING EXIT. STORE AND REUSE.
  - REMOVE EXISTING ELECTRICAL DEVICE, WIRING, RACEWAY, AND JUNCTION BOXES.
  - REMOVE EXISTING EXTERIOR PAGING SPEAKER, EXTEND TO NEW EXTERIOR SPEAKER. SEE NEW PLAN.
  - REPLACE EXISTING RECEPTACLE AND PLATE WITH NEW.
  - IN THIS ROOM REMOVE EXISTING FIXTURES, STORE AND REUSE UNLESS OTHERWISE STATED WHERE SHOWN ON THE NEW PLANS.
  - REMOVE EXISTING ELECTRICAL DEVICE AND WIRING, PROVIDE BLANK PLATE.
  - REMOVE EXISTING CAMERA AND RELOCATE. SEE NEW PLAN.



**1**  
**ED1.2B** EXISTING AREA OF REFUGE MASTER AND FIRE ALARM ANNUNCIATOR  
 SCALE: NTS



**2**  
**ED1.2B** EXISTING WEIGHT ROOM SOUND SYSTEM AMPLIFIER  
 SCALE: NTS

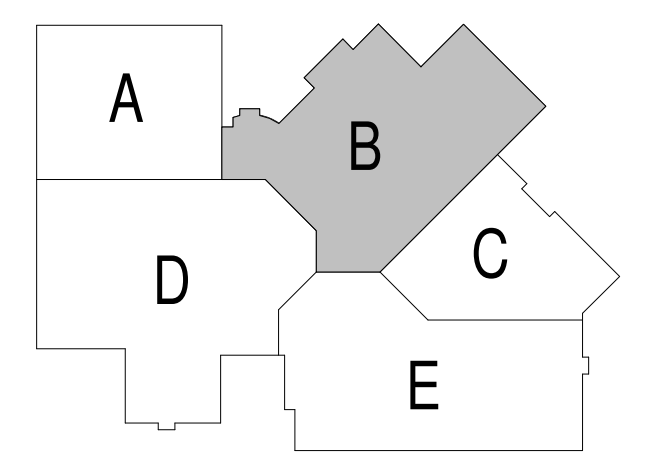

**bray architects**  
 solid foundation. forward thinking.

**Office Locations:**

**Milwaukee**  
 829 S. 1st Street  
 Milwaukee, Wisconsin 53204  
 T: 414.226.0200

**Sheboygan**  
 1227A North 8th Street  
 PO Box 955  
 Sheboygan, Wisconsin  
 53082  
 T: 920.459.4200  
 www.brayarch.com

**MUERMANN ENGINEERING**  
 Solid planning. superior solutions.  
 P.O. Box 1000  
 Sheboygan, WI 53082  
 Phone: 920.459.2800

**Project Title:**  
 ADDITION AND RENOVATION TO  
 LITTLE CHUTE HIGH/ MIDDLE/ INTERMEDIATE  
 SCHOOL  
 Little Chute Area School District  
 1402 Freedom Rd Little Chute, WI 54140

**REVISIONS:**

NO.	DATE	DESCRIPTION
1	Date 1	Revised

**NOT FOR CONSTRUCTION**

Project Number:  
**3294**

Issued For:  
**90% PROGRESS**

OCT 23, 2017

Sheet Title:  
**FIRST FLOOR PLAN - UNIT B - DEMO**

Sheet Number:  
**ED1.2B**

© 2017 Bray Associates Architects, Inc.



10/24/2017 2:30:22 PM  
P:\2017 Projects\Little Chute Schools\2017076\Murmann Drawings\Electrical\19-Little Chute HS-MS ELEC\_breit.rvt

- GENERAL NOTES:**
1. ALL DEVICES AND EQUIPMENT SHOWN ARE TO BE REMOVED UNLESS SPECIFICALLY NOTED OTHERWISE. SEE PLAN NOTES FOR SPECIFIC WORK REQUIRED.
  2. REMOVE ALL DEVICES AND ASSOCIATED WIRING AND CONDUIT BACK TO PANEL OR HEAD END ON EXISTING WALLS AND CEILING SCHEDULED TO BE REMOVED. RE-FEED ANY DEVICES ON SAME CIRCUIT SCHEDULED TO REMAIN.
  3. PROVIDE A BLANK STAINLESS STEEL COVER PLATE ON ALL UNUSED OPENINGS, IN WALLS SCHEDULED TO REMAIN. IF OPENING WILL NOT ACCEPT BLANK PLATE, PATCH WALL TO MATCH EXISTING.
  4. TURN OVER ALL REMOVED LIGHT FIXTURES AND EXIT LIGHTS TO OWNER.
  5. DEVICES AND EQUIPMENT SHOWN ON DRAWINGS ARE NOT ALL INCLUSIVE. EVALUATE EXISTING CONDITIONS AND REMOVE ALL ELECTRICAL EQUIPMENT AND DEVICES AS NEEDED TO ACCOMMODATE DEMOLITION OF EXISTING AREAS.
  6. VISIT THE PREMISES AND TAKE NOTE OF ALL EXISTING CONDITIONS WHICH MAY AFFECT WORK AND BE RESPONSIBLE FOR KNOWLEDGE OF SAME IN PREPARATION OF BID. LACK OF INFORMATION ON EXISTING CONDITIONS WILL NOT BE ALLOWED AS A VALID CAUSE FOR ADDITIONAL COMPENSATION.

- PLAN NOTES:** (X)
1. NO WORK IN THIS ROOM.
  2. DISCONNECT EXISTING HVAC DEVICE, REMOVE ALL WIRING AND RACEWAY.
  3. EXISTING PANEL TO REMAIN.



**SECOND FLOOR PLAN - UNIT C - DEMO**  
Scale: 1/8" = 1'-0"

**FIRST FLOOR PLAN - UNIT C - DEMO**  
Scale: 1/8" = 1'-0"



**Office Locations:**

**Milwaukee**  
829 S. 1st Street  
Milwaukee, Wisconsin 53204  
T: 414.226.0200

**Sheboygan**  
1227A North 8th Street  
PO Box 955  
Sheboygan, Wisconsin  
53082  
T: 920.459.4200  
www.brayarch.com



**Project Title:**  
ADDITION AND RENOVATION TO  
**LITTLE CHUTE HIGH/ MIDDLE/ INTERMEDIATE SCHOOL**  
Little Chute Area School District  
1402 Freedom Rd Little Chute, WI 54140

**REVISIONS:**

DATE	DESCRIPTION

**NOT FOR CONSTRUCTION**

Project Number:  
**3294**

Issued For:  
**90% PROGRESS**

OCT 23, 2017

Sheet Title:  
**FIRST & SECOND FLOOR PLAN - UNIT C - DEMOLITION**

Sheet Number:  
**ED1.2C**



10/24/2017 2:30:26 PM  
 P:\2017 Projects\Little Chute Schools\2017076\Main\Drawings\Electrician\19-Little Chute HS-MS ELEC\_breit.rvt

**FIRST FLOOR PLAN - UNIT D - DEMO**  
 Scale: 1/8" = 1'-0"

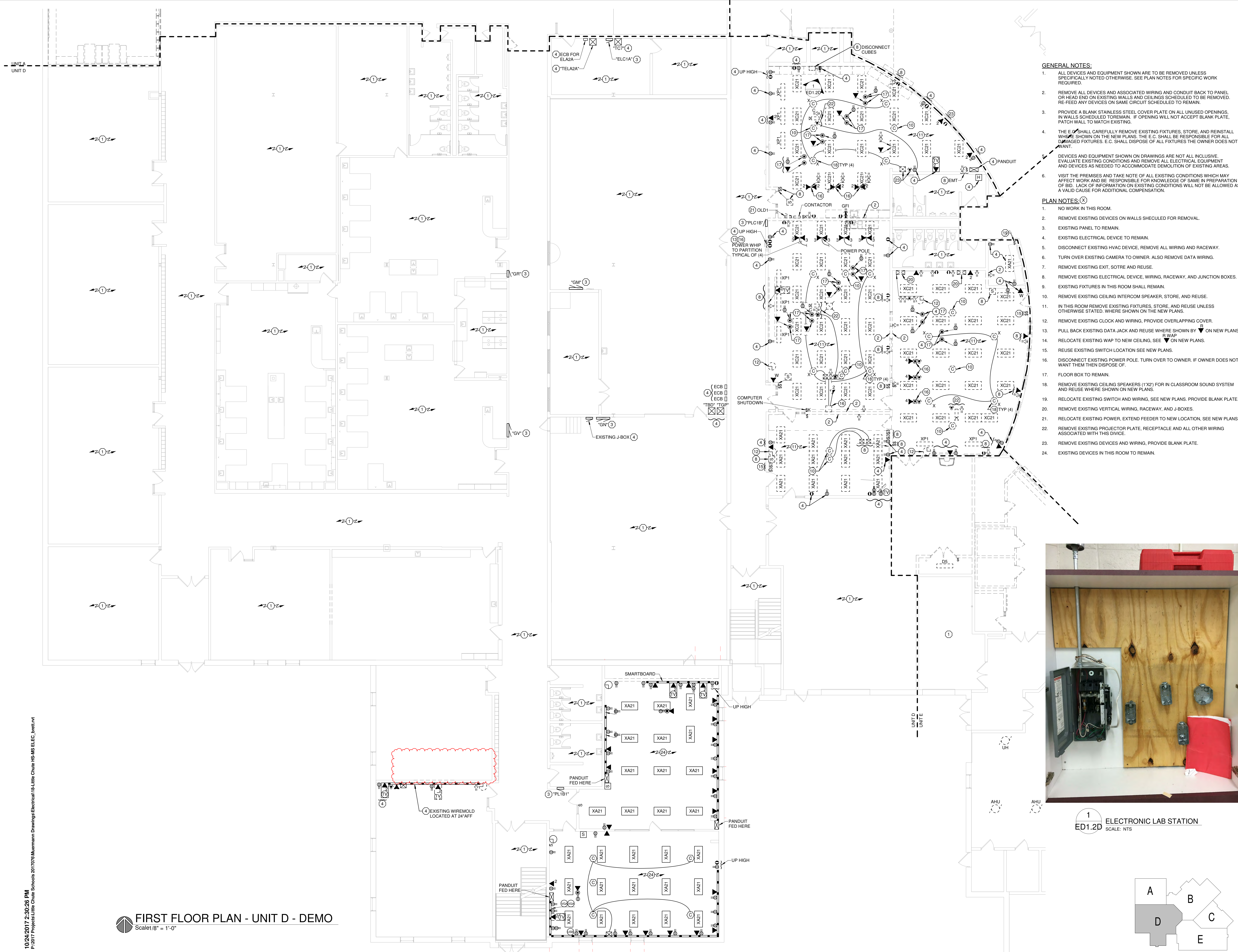

**1**  
 ED1.2D ELECTRONIC LAB STATION  
 SCALE: NTS

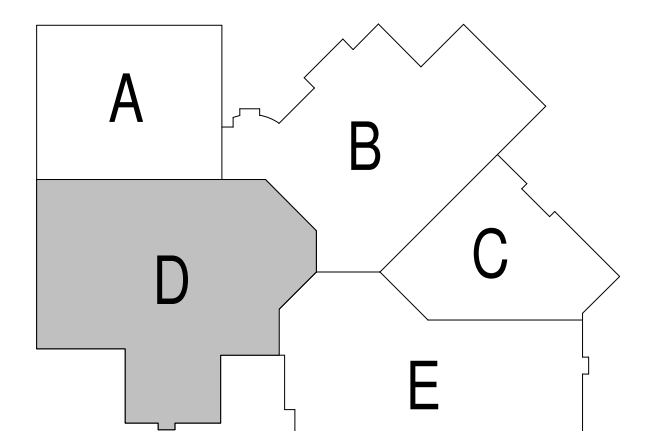

- GENERAL NOTES:**
- ALL DEVICES AND EQUIPMENT SHOWN ARE TO BE REMOVED UNLESS SPECIFICALLY NOTED OTHERWISE. SEE PLAN NOTES FOR SPECIFIC WORK REQUIRED.
  - REMOVE ALL DEVICES AND ASSOCIATED WIRING AND CONDUIT BACK TO PANEL OR HEAD END ON EXISTING WALLS AND CEILINGS SCHEDULED TO BE REMOVED. RE-FEED ANY DEVICES ON SAME CIRCUIT SCHEDULED TO REMAIN.
  - PROVIDE A BLANK STAINLESS STEEL COVER PLATE ON ALL UNUSED OPENINGS. IN WALLS SCHEDULED TO REMAIN. IF OPENING WILL NOT ACCEPT BLANK PLATE, PATCH WALL TO MATCH EXISTING.
  - THE E.C. SHALL CAREFULLY REMOVE EXISTING FIXTURES, STORE, AND REINSTALL WHERE SHOWN ON THE NEW PLANS. THE E.C. SHALL BE RESPONSIBLE FOR ALL DAMAGED FIXTURES. E.C. SHALL DISPOSE OF ALL FIXTURES THE OWNER DOES NOT WANT.
  - DEVICES AND EQUIPMENT SHOWN ON DRAWINGS ARE NOT ALL INCLUSIVE. EVALUATE EXISTING CONDITIONS AND REMOVE ALL ELECTRICAL EQUIPMENT AND DEVICES AS NEEDED TO ACCOMMODATE DEMOLITION OF EXISTING AREAS.
  - VISIT THE PREMISES AND TAKE NOTE OF ALL EXISTING CONDITIONS WHICH MAY AFFECT WORK AND BE RESPONSIBLE FOR KNOWLEDGE OF SAME IN PREPARATION OF BID. LACK OF INFORMATION ON EXISTING CONDITIONS WILL NOT BE ALLOWED AS A VALID CAUSE FOR ADDITIONAL COMPENSATION.

- PLAN NOTES:**
- NO WORK IN THIS ROOM.
  - REMOVE EXISTING DEVICES ON WALLS SCHEDULED FOR REMOVAL.
  - EXISTING PANEL TO REMAIN.
  - EXISTING ELECTRICAL DEVICE TO REMAIN.
  - DISCONNECT EXISTING HVAC DEVICE, REMOVE ALL WIRING AND RACEWAY.
  - TURN OVER EXISTING CAMERA TO OWNER. ALSO REMOVE DATA WIRING.
  - REMOVE EXISTING EXIT, SOTRE AND REUSE.
  - REMOVE EXISTING ELECTRICAL DEVICE, WIRING, RACEWAY, AND JUNCTION BOXES.
  - EXISTING FIXTURES IN THIS ROOM SHALL REMAIN.
  - REMOVE EXISTING CEILING INTERCOM SPEAKER, STORE, AND REUSE.
  - IN THIS ROOM REMOVE EXISTING FIXTURES, STORE, AND REUSE UNLESS OTHERWISE STATED. WHERE SHOWN ON THE NEW PLANS.
  - REMOVE EXISTING CLOCK AND WIRING, PROVIDE OVERLAPPING COVER.
  - PULL BACK EXISTING DATA JACK AND REUSE WHERE SHOWN BY ▼ ON NEW PLANS.
  - RELOCATE EXISTING WAP TO NEW CEILING, SEE ▼ ON NEW PLANS.
  - REUSE EXISTING SWITCH LOCATION SEE NEW PLANS.
  - DISCONNECT EXISTING POWER POLE. TURN OVER TO OWNER. IF OWNER DOES NOT WANT THEM THEN DISPOSE OF.
  - FLOOR BOX TO REMAIN.
  - REMOVE EXISTING CEILING SPEAKERS (1" X 2") FOR IN CLASSROOM SOUND SYSTEM AND REUSE WHERE SHOWN ON NEW PLANS.
  - RELOCATE EXISTING SWITCH AND WIRING, SEE NEW PLANS. PROVIDE BLANK PLATE.
  - REMOVE EXISTING VERTICAL WIRING, RACEWAY, AND J-BOXES.
  - RELOCATE EXISTING POWER, EXTEND FEEDER TO NEW LOCATION, SEE NEW PLANS.
  - REMOVE EXISTING PROJECTOR PLATE, RECEPTACLE AND ALL OTHER WIRING ASSOCIATED WITH THIS DEVICE.
  - REMOVE EXISTING DEVICES AND WIRING, PROVIDE BLANK PLATE.
  - EXISTING DEVICES IN THIS ROOM TO REMAIN.



**Office Locations:**  
**Milwaukee**  
 829 S. 1st Street  
 Milwaukee, Wisconsin 53204  
 T: 414.226.0200  
**Sheboygan**  
 1227A North 8th Street  
 PO Box 955  
 Sheboygan, Wisconsin  
 53082  
 T: 920.459.4200  
 www.brayarch.com



Project Title:  
**ADDITION AND RENOVATION TO  
 LITTLE CHUTE HIGH/ MIDDLE/ INTERMEDIATE  
 SCHOOL**  
 Little Chute Area School District  
 1402 Freedom Rd Little Chute, WI 54140

**REVISIONS:**

NO.	DATE	DESCRIPTION
1	Date 1	Rev

**NOT FOR  
 CONSTRUCTION**

Project Number:  
**3294**

Issued For:  
**90% PROGRESS**

OCT 23, 2017  
 Sheet Title:  
**FIRST FLOOR  
 PLAN - UNIT D -  
 DEMO**

Sheet Number:  
**ED1.2D**



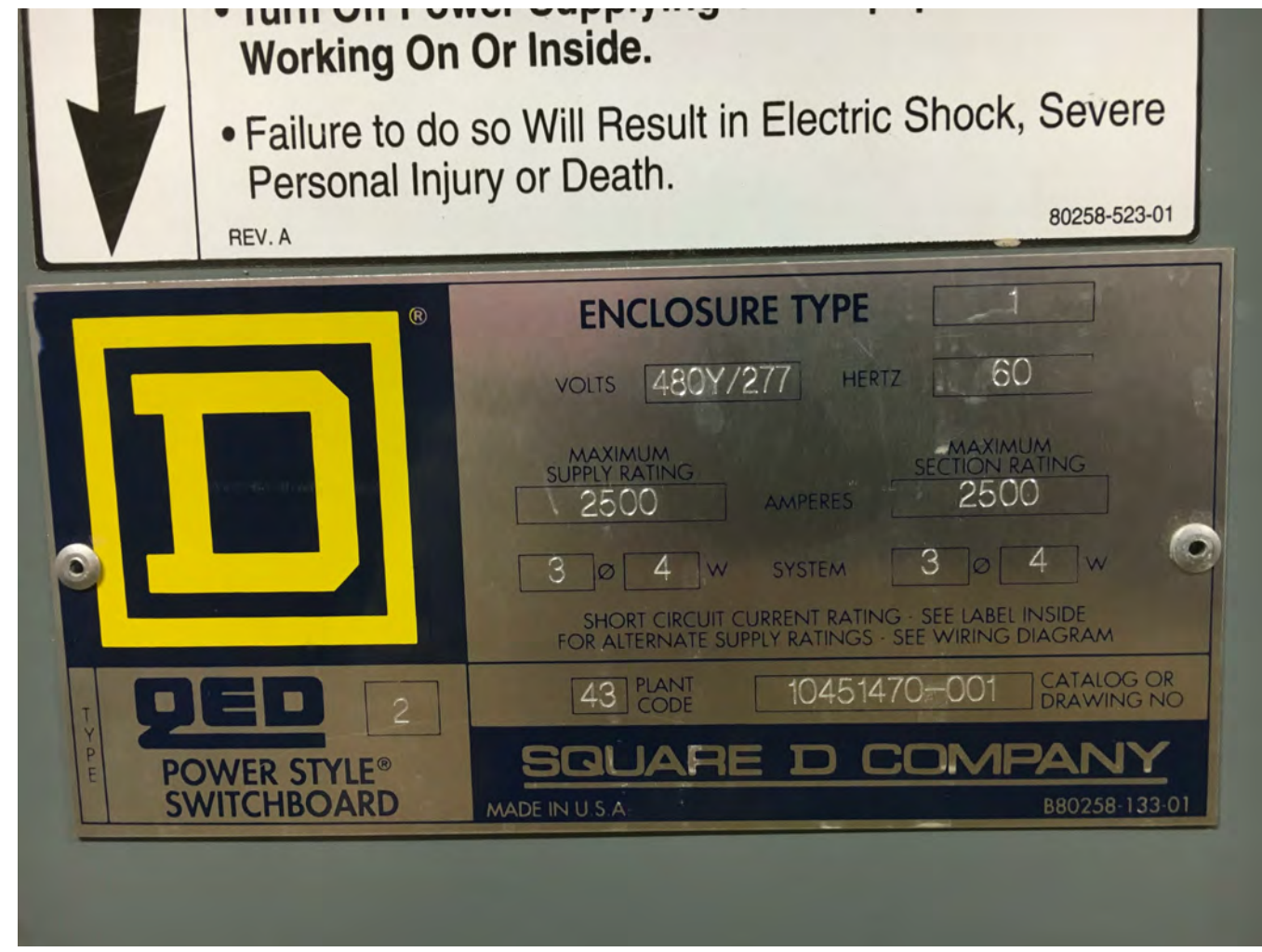

1  
ED1.2E EXISTING SWITCHBOARD MDP-A  
SCALE: NTS

2  
ED1.2E WDP-A PLACARD  
SCALE: NTS

3  
ED1.2E EMERGENCY DOOR RELEASE  
SCALE: NTS

**GENERAL NOTES:**

- ALL DEVICES AND EQUIPMENT SHOWN ARE TO BE REMOVED UNLESS SPECIFICALLY NOTED OTHERWISE. SEE PLAN NOTES FOR SPECIFIC WORK REQUIRED.
- REMOVE ALL DEVICES AND ASSOCIATED WIRING AND CONDUIT BACK TO PANEL OR HEAD END ON EXISTING WALLS AND CEILINGS SCHEDULED TO BE REMOVED. RE-FEED ANY DEVICES ON SAME CIRCUIT SCHEDULED TO REMAIN.
- PROVIDE A BLANK STAINLESS STEEL COVER PLATE ON ALL UNUSED OPENINGS, IN WALLS SCHEDULED TO REMAIN. IF OPENING WILL NOT ACCEPT BLANK PLATE, PATCH WALL TO MATCH EXISTING.
- THE E.C. SHALL CAREFULLY REMOVE EXISTING FIXTURE, STORE, AND REINSTALL WHERE SHOWN ON THE NEW PLANS. THE E.C. SHALL BE RESPONSIBLE FOR ALL DEMOED FIXTURES. E.C. SHALL DISPOSE OF ALL FIXTURES THE OWNER DOES NOT WANT.
- DEVICES AND EQUIPMENT SHOWN ON DRAWINGS ARE NOT ALL INCLUSIVE. EVALUATE EXISTING CONDITIONS AND REMOVE ALL ELECTRICAL EQUIPMENT AND DEVICES AS NEEDED TO ACCOMMODATE DEMOLITION OF EXISTING AREAS.
- VISIT THE PREMISES AND TAKE NOTE OF ALL EXISTING CONDITIONS WHICH MAY AFFECT WORK AND BE RESPONSIBLE FOR KNOWLEDGE OF SAME IN PREPARATION OF BID. LACK OF INFORMATION ON EXISTING CONDITIONS WILL NOT BE ALLOWED AS A VALID CAUSE FOR ADDITIONAL COMPENSATION.

**PLAN NOTES:**

- NO WORK IN THIS ROOM.
- REMOVE EXISTING DEVICES ON WALLS SCHEDULED FOR REMOVAL.
- EXISTING PANEL TO REMAIN.
- EXISTING ELECTRICAL DEVICE TO REMAIN.
- DISCONNECT EXISTING HVAC DEVICE. REMOVE ALL WIRING AND RACEWAY.
- TURN OVER EXISTING CAMERA TO OWNER. ALSO REMOVE DATA WIRING.
- REMOVE EXISTING EXIT, STORE AND REUSE.
- REMOVE EXISTING ELECTRICAL DEVICE, WIRING, RACEWAY, AND JUNCTION BOXES.
- EXISTING FIXTURES IN THIS ROOM SHALL REMAIN.
- REMOVE EXISTING CEILING INTERCOM, SPEAKER, STORE AND REUSE.
- IN THIS ROOM REMOVE EXISTING FIXTURES, STORE AND REUSE UNLESS OTHERWISE STATED. WHERE SHOWN ON THE NEW PLANS.
- REMOVE EXISTING CLOCK AND WIRING, PROVIDE OVERLAPPING COVER.
- PULL BACK EXISTING DATA JACK AND REUSE WHERE SHOWN BY ▼ ON NEW PLANS.
- RELOCATE EXISTING WAP TO NEW CEILING SEE ▼ ON NEW PLANS.
- REUSE SWITCH LOCATION, REVISE AS SHOWN ON NEW PLANS.
- REMOVE EXISTING SMOKE DETECTOR AND WIRING.
- REMOVE EXISTING DEVICE AND WIRING, PROVIDE BLANK PLATE.
- REMOVE EXISTING CEILING SPEAKERS (1"X4") FOR CLASSROOM SOUND SYSTEM AND REUSE WHERE SHOWN ON NEW PLANS.
- EXISTING PANEL TO BE RELOCATED. SEE NEW PLANS.
- REMOVE EXISTING VERTICAL WIRING RACEWAY AND J-BOXES.
- EXISTING POWER BOX TO REMAIN.
- REMOVE EXISTING PROJECTOR PLATE, RECEPTACLES AND OTHER WIRING ASSOCIATED WITH THIS DEVICE.
- RELOCATE EXISTING WIRELESS EMERGENCY DOOR. RELOCATE BUTTON TO \_\_\_\_\_ SEE SHEET E \_\_\_\_\_ SEE DETAIL 3 ED1.2E
- TURN OVER CORD REEL TO OWNER.
- DISCONNECT FURNITURE AND PROVIDE COVERS.

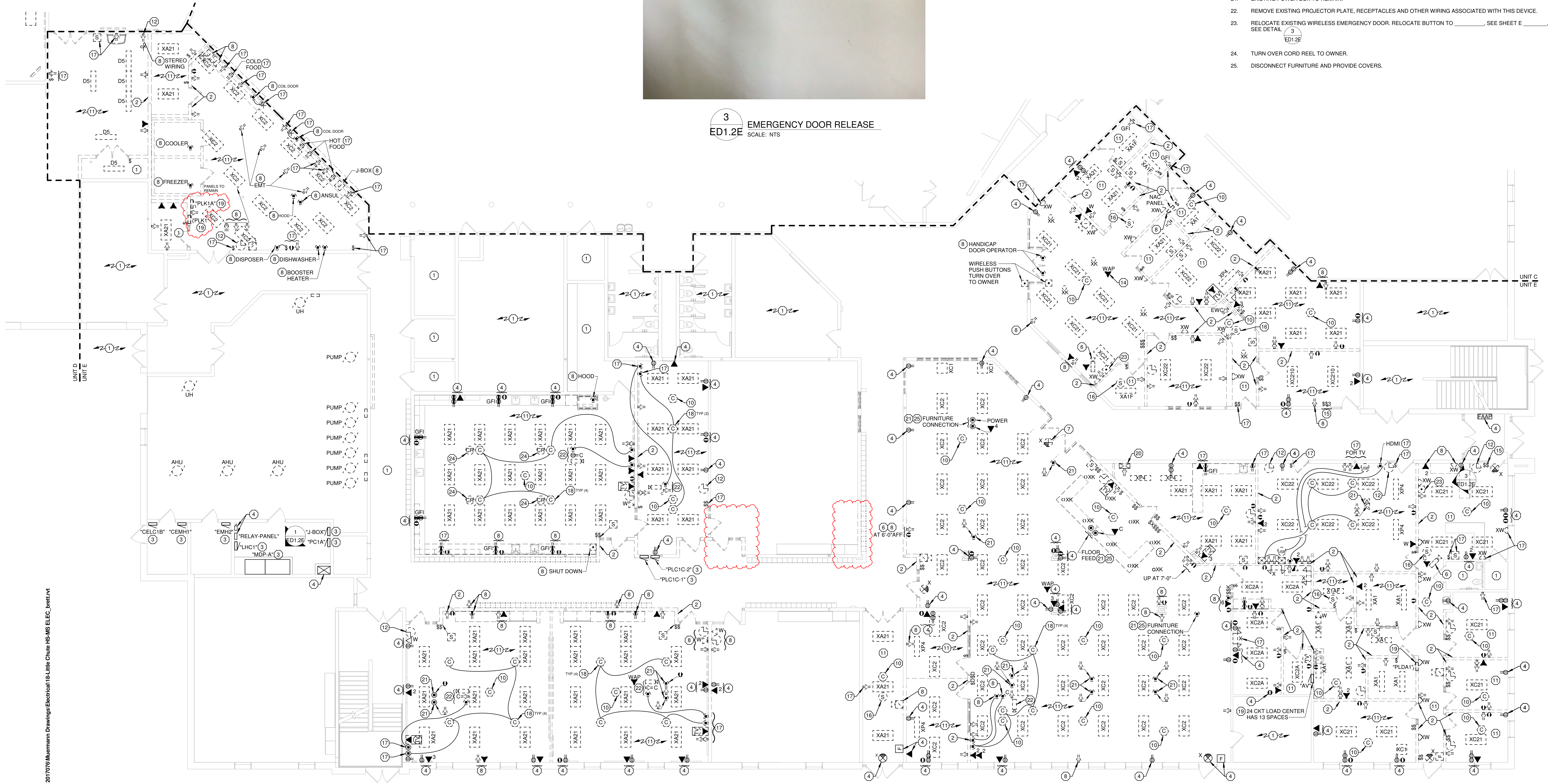

**FIRST FLOOR PLAN - UNIT E - DEMO**  
Scale: 1/8" = 1'-0"

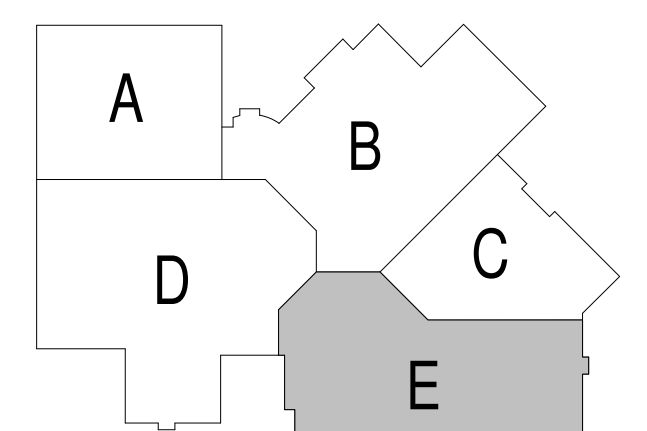

10/24/2017 2:30:31 PM P:\2017 Projects\Little Chute Schools\2017076 Murrman Drawings\Electrical\19\_Little Chute HS-ME ELEC\_breit.vrt



**Office Locations:**  
**Milwaukee**  
829 S. 1st Street  
Milwaukee, Wisconsin 53204  
T: 414.226.0200  
**Sheboygan**  
1227A North 8th Street  
PO Box 955  
Sheboygan, Wisconsin 53082  
T: 920.459.4200  
www.brayarch.com



**Project Title:**  
ADDITION AND RENOVATION TO  
LITTLE CHUTE HIGH/ MIDDLE/ INTERMEDIATE  
SCHOOL  
Little Chute Area School District  
1402 Freedom Rd Little Chute, WI 54140

**REVISIONS:**

DATE	DESCRIPTION
1 Date 1	Revise

**NOT FOR CONSTRUCTION**

Project Number:  
**3294**

Issued For:  
**90% PROGRESS**

OCT 23, 2017

Sheet Title:  
**FIRST FLOOR PLAN - UNIT E - DEMO**

Sheet Number:  
**ED1.2E**

© 2017 Bray Associates Architects, Inc.



10/24/2017 2:30:35 PM  
 P:\2017 Projects\Little Chute Schools\2017076\Murmann Drawings\Electrical\19-Little Chute HS-MS ELEC\_breit.vrt

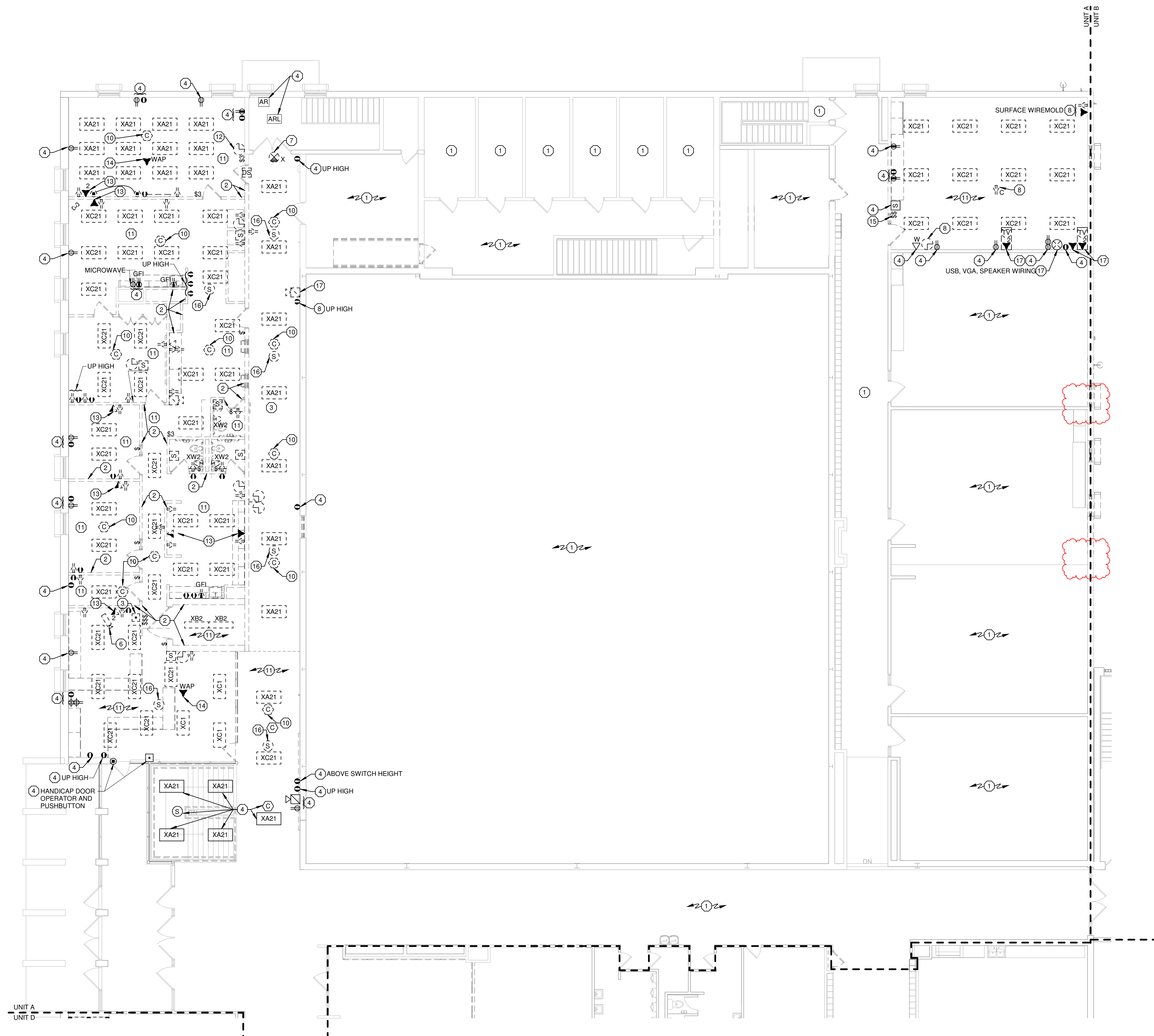

SECOND FLOOR PLAN - UNIT A - DEMO  
 Scale 1/8" = 1'-0"

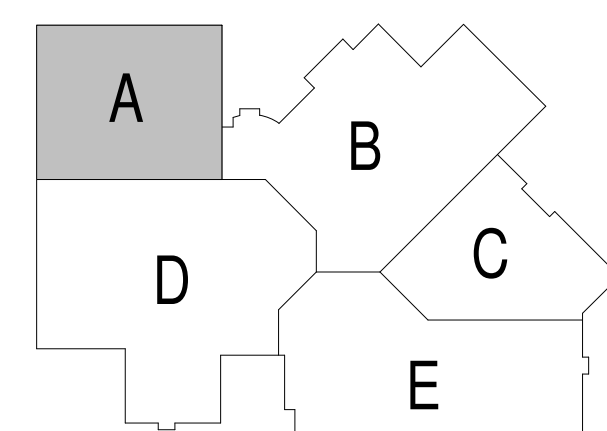

**GENERAL NOTES:**

- ALL DEVICES AND EQUIPMENT SHOWN ARE TO BE REMOVED UNLESS SPECIFICALLY NOTED OTHERWISE. SEE PLAN NOTES FOR SPECIFIC WORK REQUIRED.
- REMOVE ALL DEVICES AND ASSOCIATED WIRING AND CONDUIT BACK TO PANEL OR HEAD END ON EXISTING WALLS AND CEILINGS SCHEDULED TO BE REMOVED. RE-FEED ANY DEVICES ON SAME CIRCUIT SCHEDULED TO REMAIN.
- PROVIDE A BLANK STAINLESS STEEL COVER PLATE ON ALL UNUSED OPENINGS, IN WALLS SCHEDULED TO REMAIN. IF OPENING WILL NOT ACCEPT BLANK PLATE, PATCH WALL TO MATCH EXISTING.
- THE E.C. SHALL CAREFULLY REMOVE EXISTING FIXTURE, STORE, AND REINSTALL WHERE SHOWN ON THE NEW PLANS. THE E.C. SHALL BE RESPONSIBLE FOR ALL DEMOED FIXTURES. E.C. SHALL DISPOSE OF ALL FIXTURES THE OWNER DOES NOT WANT.
- DEVICES AND EQUIPMENT SHOWN ON DRAWINGS ARE NOT ALL INCLUSIVE. EVALUATE EXISTING CONDITIONS AND REMOVE ALL ELECTRICAL EQUIPMENT AND DEVICES AS NEEDED TO ACCOMMODATE DEMOLITION OF EXISTING AREAS.
- VISIT THE PREMISES AND TAKE NOTE OF ALL EXISTING CONDITIONS WHICH MAY AFFECT WORK AND BE RESPONSIBLE FOR KNOWLEDGE OF SAME IN PREPARATION OF BID. LACK OF INFORMATION ON EXISTING CONDITIONS WILL NOT BE ALLOWED AS A VALID CAUSE FOR ADDITIONAL COMPENSATION.

**PLAN NOTES:**

- NO WORK IN THIS ROOM.
- REMOVE EXISTING DEVICES ON WALLS SCHEDULED FOR REMOVAL.
- EXISTING PANEL TO BE RELOCATED SEE NEW PLANS.
- EXISTING ELECTRICAL DEVICE TO REMAIN.
- DISCONNECT EXISTING HVAC DEVICE. REMOVE ALL WIRING AND RACEWAY.
- TURN OVER EXISTING CAMERA TO OWNER. RELOCATE DATA JACK TO NEW AREA SEE NEW PLAN.
- REMOVE EXISTING EXIT, STORE AND REUSE.
- REMOVE EXISTING ELECTRICAL DEVICE, WIRING, RACEWAY, AND JUNCTION BOXES.
- NOT USED.
- REMOVE EXISTING CEILING INTERCOM, SPEAKER, STORE AND REUSE.
- IN THIS ROOM REMOVE EXISTING FIXTURES, STORE AND REUSE UNLESS OTHERWISE STATED. WHERE SHOWN ON THE NEW PLANS.
- REMOVE EXISTING CLOCK AND WIRING. PROVIDE OVERLAPPING COVER.
- PULL BACK EXISTING DATA JACK AND REUSE WHERE SHOWN BY  $\nabla$  ON NEW PLANS.
- RELOCATE EXISTING WAP TO NEW CEILING SEE  $\nabla$  ON NEW PLANS.
- REUSE EXISTING SWITCH LOCATION AS SHOWN ON NEW PLANS.
- REMOVE EXISTING SMOKE DETECTOR AND WIRING.
- REMOVE EXISTING WIRING AND PROVIDE BLANK PLATE.



**Office Locations:**  
**Milwaukee**  
 829 S. 1st Street  
 Milwaukee, Wisconsin 53204  
 T: 414.226.0200  
**Sheboygan**  
 1227A North 8th Street  
 PO Box 955  
 Sheboygan, Wisconsin  
 53082  
 T: 920.459.4200  
 www.brayarch.com



Project Title:  
**ADDITION AND RENOVATION TO  
 LITTLE CHUTE HIGH/ MIDDLE/ INTERMEDIATE  
 SCHOOL**  
 Little Chute Area School District  
 1402 Freedom Rd Little Chute, WI 54140

REVISIONS:

NO.	DATE	DESCRIPTION
1	Date 1	Rev 1

**NOT FOR  
 CONSTRUCTION**

Project Number:  
**3294**

Issued For:  
**90% PROGRESS**

OCT 23, 2017

Sheet Title:  
**SECOND FLOOR  
 PLAN - UNIT A -  
 DEMO**

Sheet Number:  
**ED1.3A**



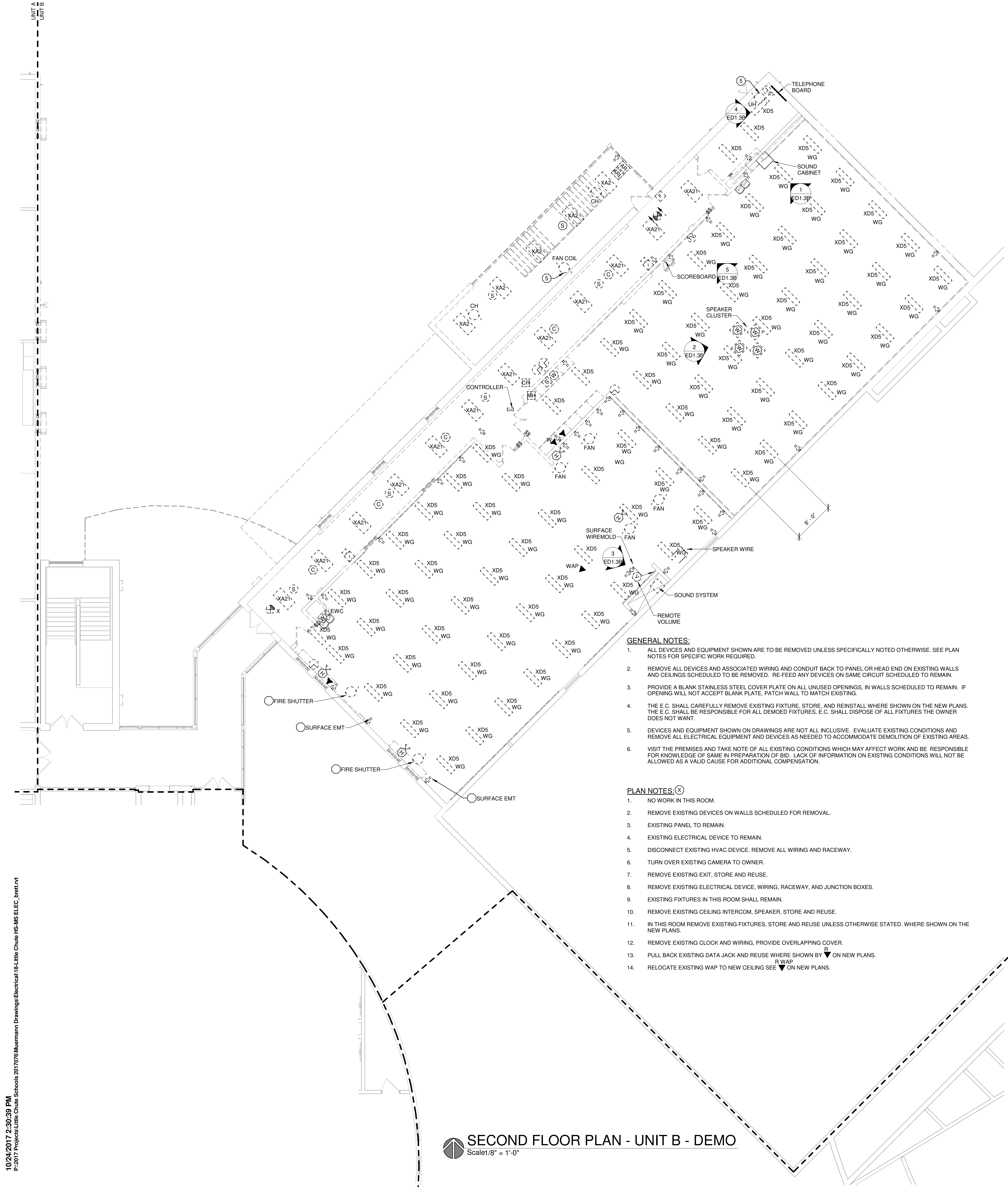

**GENERAL NOTES:**

1. ALL DEVICES AND EQUIPMENT SHOWN ARE TO BE REMOVED UNLESS SPECIFICALLY NOTED OTHERWISE. SEE PLAN NOTES FOR SPECIFIC WORK REQUIRED.
2. REMOVE ALL DEVICES AND ASSOCIATED WIRING AND CONDUIT BACK TO PANEL OR HEAD END ON EXISTING WALLS AND CEILINGS SCHEDULED TO BE REMOVED. RE-FEED ANY DEVICES ON SAME CIRCUIT SCHEDULED TO REMAIN.
3. PROVIDE A BLANK STAINLESS STEEL COVER PLATE ON ALL UNUSED OPENINGS. IN WALLS SCHEDULED TO REMAIN. IF OPENING WILL NOT ACCEPT BLANK PLATE, PATCH WALL TO MATCH EXISTING.
4. THE E.C. SHALL CAREFULLY REMOVE EXISTING FIXTURE, STORE, AND REINSTALL WHERE SHOWN ON THE NEW PLANS. THE E.C. SHALL BE RESPONSIBLE FOR ALL DEMOED FIXTURES. E.C. SHALL DISPOSE OF ALL FIXTURES THE OWNER DOES NOT WANT.
5. DEVICES AND EQUIPMENT SHOWN ON DRAWINGS ARE NOT ALL INCLUSIVE. EVALUATE EXISTING CONDITIONS AND REMOVE ALL ELECTRICAL EQUIPMENT AND DEVICES AS NEEDED TO ACCOMMODATE DEMOLITION OF EXISTING AREAS.
6. VISIT THE PREMISES AND TAKE NOTE OF ALL EXISTING CONDITIONS WHICH MAY AFFECT WORK AND BE RESPONSIBLE FOR KNOWLEDGE OF SAME IN PREPARATION OF BID. LACK OF INFORMATION ON EXISTING CONDITIONS WILL NOT BE ALLOWED AS A VALID CAUSE FOR ADDITIONAL COMPENSATION.

**PLAN NOTES:**

1. NO WORK IN THIS ROOM.
2. REMOVE EXISTING DEVICES ON WALLS SCHEDULED FOR REMOVAL.
3. EXISTING PANEL TO REMAIN.
4. EXISTING ELECTRICAL DEVICE TO REMAIN.
5. DISCONNECT EXISTING HVAC DEVICE. REMOVE ALL WIRING AND RACEWAY.
6. TURN OVER EXISTING CAMERA TO OWNER.
7. REMOVE EXISTING EXIT, STORE AND REUSE.
8. REMOVE EXISTING ELECTRICAL DEVICE, WIRING, RACEWAY, AND JUNCTION BOXES.
9. EXISTING FIXTURES IN THIS ROOM SHALL REMAIN.
10. REMOVE EXISTING CEILING INTERCOM, SPEAKER, STORE AND REUSE.
11. IN THIS ROOM REMOVE EXISTING FIXTURES, STORE AND REUSE UNLESS OTHERWISE STATED. WHERE SHOWN ON THE NEW PLANS.
12. REMOVE EXISTING CLOCK AND WIRING, PROVIDE OVERLAPPING COVER.
13. PULL BACK EXISTING DATA JACK AND REUSE WHERE SHOWN BY ▼ ON NEW PLANS.
14. RELOCATE EXISTING WAP TO NEW CEILING SEE ▼ ON NEW PLANS.

**SECOND FLOOR PLAN - UNIT B - DEMO**  
Scale: 1/8" = 1'-0"



**1 EXISTING WRESTLING SOUND SYSTEM**  
ED1.3B SCALE: NTS



**2 EXISTING WRESTLING SOUND SYSTEM SPEAKER CLUSTER**  
ED1.3B SCALE: NTS



**3 EXISTING WIEGHT ROOM CD AND TUNER FOR SOUND SYSTEM**  
ED1.3B SCALE: NTS



**4 EXISTING LOW VOLTAGE TERMINATION BOARD**  
ED1.3B SCALE: NTS



**5 EXISTING WRESTLING SCOREBOARD**  
ED1.3B SCALE: NTS

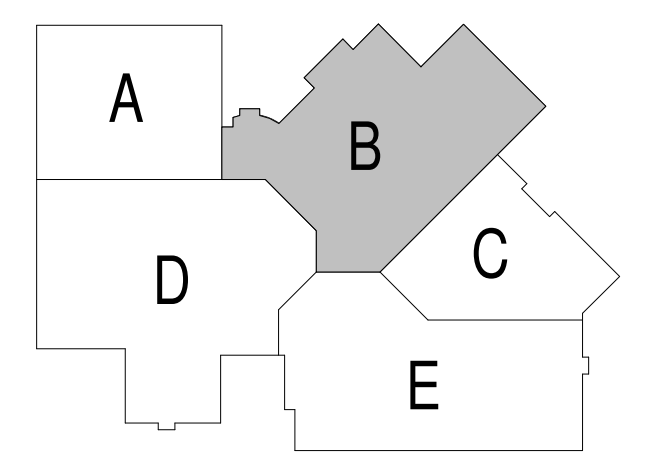

10/24/2017 2:30:39 PM P:\2017 Projects\Little Chute Schools\2017076\Murmann Drawings\Electrical\19-Little Chute HS-MB ELEC\_breit.rvt

**Office Locations:**  
**Milwaukee**  
829 S. 1st Street  
Milwaukee, Wisconsin 53204  
T: 414.226.0200  
**Sheboygan**  
1227A North 8th Street  
PO Box 955  
Sheboygan, Wisconsin  
53082  
T: 920.459.4200  
[www.brayarch.com](http://www.brayarch.com)

**MUERMANN ENGINEERING**  
Solid planning. superior solutions.  
P.O. Box 1000  
Little Chute, WI 53082  
Phone: 920.459.4200

**Project Title:**  
ADDITION AND RENOVATION TO  
**LITTLE CHUTE HIGH/ MIDDLE/ INTERMEDIATE SCHOOL**  
Little Chute Area School District  
1402 Freedom Rd Little Chute, WI 54140

**REVISIONS:**

DATE	DESCRIPTION

**NOT FOR CONSTRUCTION**

Project Number:  
**3294**

Issued For:  
**90% PROGRESS**

OCT 23, 2017

Sheet Title:  
**SECOND FLOOR PLAN - UNIT B - DEMO**

Sheet Number:  
**ED1.3B**



10/24/2017 2:30:44 PM  
 P:\2017 Projects\Little Chute Schools\2017076\Murmann Drawings\Electrical\19\_Little Chute HS-MS ELEC\_breit.vvt

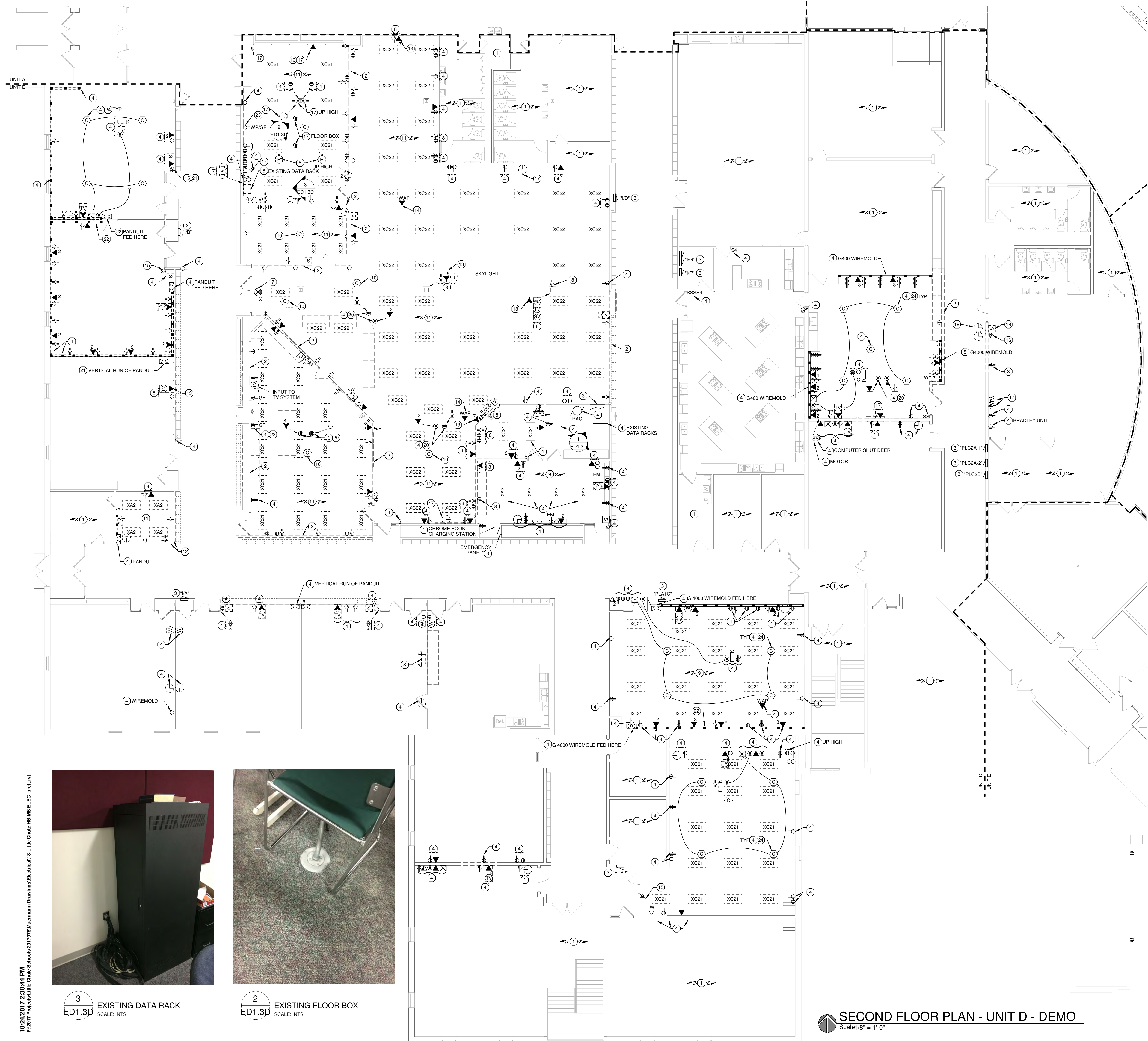

- GENERAL NOTES:**
- ALL DEVICES AND EQUIPMENT SHOWN ARE TO BE REMOVED UNLESS SPECIFICALLY NOTED OTHERWISE. SEE PLAN NOTES FOR SPECIFIC WORK REQUIRED.
  - REMOVE ALL DEVICES AND ASSOCIATED WIRING AND CONDUIT BACK TO PANEL OR HEAD END ON EXISTING WALLS AND CEILINGS SCHEDULED TO BE REMOVED. RE-FEED ANY DEVICES ON SAME CIRCUIT SCHEDULED TO REMAIN.
  - PROVIDE A BLANK STAINLESS STEEL COVER PLATE ON ALL UNUSED OPENINGS IN WALLS SCHEDULED TO REMAIN. IF OPENING WILL NOT ACCEPT BLANK PLATE, PATCH WALL TO MATCH EXISTING.
  - THE E.C. SHALL CAREFULLY REMOVE EXISTING FIXTURE, STORE, AND REINSTALL WHERE SHOWN ON THE NEW PLANS. THE E.C. SHALL BE RESPONSIBLE FOR ALL DEMOED FIXTURES. E.C. SHALL DISPOSE OF ALL FIXTURES THE OWNER DOES NOT WANT.
  - DEVICES AND EQUIPMENT SHOWN ON DRAWINGS ARE NOT ALL INCLUSIVE. EVALUATE EXISTING CONDITIONS AND REMOVE ALL ELECTRICAL EQUIPMENT AND DEVICES AS NEEDED TO ACCOMMODATE DEMOLITION OF EXISTING AREAS.
  - VISIT THE PREMISES AND TAKE NOTE OF ALL EXISTING CONDITIONS WHICH MAY AFFECT WORK AND BE RESPONSIBLE FOR KNOWLEDGE OF SAME IN PREPARATION OF BID. LACK OF INFORMATION ON EXISTING CONDITIONS WILL NOT BE ALLOWED AS A VALID CAUSE FOR ADDITIONAL COMPENSATION.

- PLAN NOTES:**
- NO WORK IN THIS ROOM.
  - REMOVE EXISTING DEVICES ON WALLS SCHEDULED FOR REMOVAL.
  - EXISTING PANEL TO REMAIN.
  - EXISTING ELECTRICAL DEVICE TO REMAIN.
  - DISCONNECT EXISTING HVAC DEVICE. REMOVE ALL WIRING AND RACEWAY.
  - TURN OVER EXISTING CAMERA TO OWNER. ALSO REMOVE DATA WIRING.
  - REMOVE EXISTING EXIT, STORE AND REUSE.
  - REMOVE EXISTING ELECTRICAL DEVICE, WIRING, RACEWAY, AND JUNCTION BOXES.
  - EXISTING FIXTURES IN THIS ROOM SHALL REMAIN.
  - REMOVE EXISTING CEILING INTERCOM, SPEAKER, STORE AND REUSE.
  - IN THIS ROOM REMOVE EXISTING FIXTURES, STORE AND REUSE UNLESS OTHERWISE STATED. WHERE SHOWN ON THE NEW PLANS.
  - RELOCATE EXISTING WAP TO NEW CEILING SEE ▼ ON NEW PLANS.
  - REUSE EXISTING SWITCH. SEE NEW PLANS.
  - RELOCATE EXISTING SWITCHES TO NEW WALL.
  - REMOVE EXISTING DEVICE AND WIRING PROVIDE BLANK PLATE.
  - RELOCATE EXISTING STROBE TO NEW WALL.
  - RELOCATE EXISTING CLOCK TO NEW WALL.
  - EXISTING FLOOR BOX.
  - RELOCATE EXISTING DEVICES AS SHOWN ON NEW PLANS.
  - CUT BACK END OF PANDUIT TO MAKE WAY FOR NEW DOOR.
  - CHANGE EXISTING DEVICE AND PLATE WITH NEW.
  - REMOVE EXISTING CEILING SPEAKERS (1"X4") FOR CLASSROOM SOUND SYSTEM AND REUSE WHERE SHON ON NEW PLANS.



3 EXISTING DATA RACK  
 ED1.3D SCALE: NTS



2 EXISTING FLOOR BOX  
 ED1.3D SCALE: NTS



1 EXISTING MAIN DATA RACK  
 ED1.3D SCALE: NTS

**SECOND FLOOR PLAN - UNIT D - DEMO**  
 Scale: 1/8" = 1'-0"

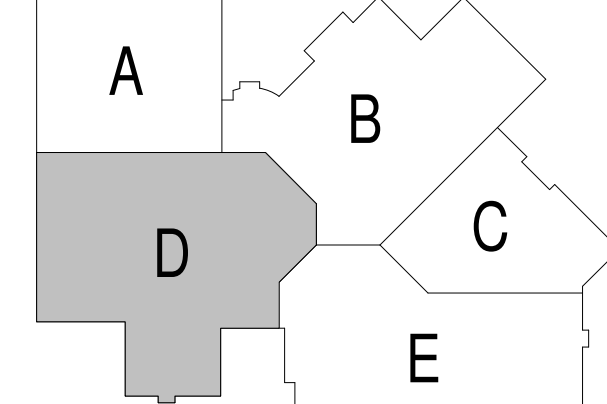

**Office Locations:**  
**Milwaukee**  
 829 S. 1st Street  
 Milwaukee, Wisconsin 53204  
 T: 414.226.0200  
**Sheboygan**  
 1227A North 8th Street  
 PO Box 955  
 Sheboygan, Wisconsin  
 53082  
 T: 920.459.4200  
 www.brayarch.com



**Project Title:**  
 ADDITION AND RENOVATION TO  
 LITTLE CHUTE HIGH/MIDDLE/INTERMEDIATE  
 SCHOOL  
 Little Chute Area School District  
 1402 Freedom Rd Little Chute, WI 54140

**REVISIONS:**

DATE	DESCRIPTION

**NOT FOR CONSTRUCTION**

Project Number:  
**3294**  
 Issued For:  
**90% PROGRESS**  
 OCT 23, 2017

Sheet Title:  
**SECOND FLOOR PLAN - UNIT D - DEMO**

Sheet Number:  
**ED1.3D**



10/24/2017 2:30:48 PM  
 P:\2017 Projects\Little Chute Schools\2017076 Murrman Drawings\Electrical\19-Little Chute HS-MS ELEC\_breit.vrt



- ③ EHC2/
- ③ LHC2C/
- ③ LHC2A/

**SECOND FLOOR PLAN - UNIT E - DEMO**  
 Scale 1/8" = 1'-0"

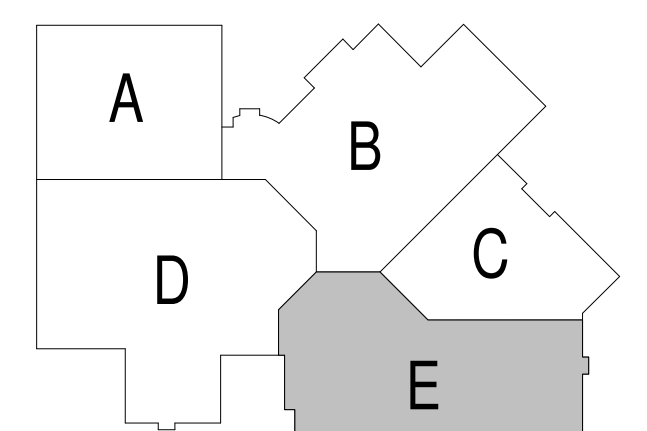

**GENERAL NOTES:**

1. ALL DEVICES AND EQUIPMENT SHOWN ARE TO BE REMOVED UNLESS SPECIFICALLY NOTED OTHERWISE. SEE PLAN NOTES FOR SPECIFIC WORK REQUIRED.
2. REMOVE ALL DEVICES AND ASSOCIATED WIRING AND CONDUIT BACK TO PANEL OR HEAD END ON EXISTING WALLS AND CEILINGS SCHEDULED TO BE REMOVED. RE-FEED ANY DEVICES ON SAME CIRCUIT SCHEDULED TO REMAIN.
3. PROVIDE A BLANK STAINLESS STEEL COVER PLATE ON ALL UNUSED OPENINGS, IN WALLS SCHEDULED TO REMAIN. IF OPENING WILL NOT ACCEPT BLANK PLATE, PATCH WALL TO MATCH EXISTING.
4. THE E.C. SHALL CAREFULLY REMOVE EXISTING FIXTURE, STORE, AND REINSTALL WHERE SHOWN ON THE NEW PLANS. THE E.C. SHALL BE RESPONSIBLE FOR ALL DEMOED FIXTURES. E.C. SHALL DISPOSE OF ALL FIXTURES THE OWNER DOES NOT WANT.
5. DEVICES AND EQUIPMENT SHOWN ON DRAWINGS ARE NOT ALL INCLUSIVE. EVALUATE EXISTING CONDITIONS AND REMOVE ALL ELECTRICAL EQUIPMENT AND DEVICES AS NEEDED TO ACCOMMODATE DEMOLITION OF EXISTING AREAS.
6. VISIT THE PREMISES AND TAKE NOTE OF ALL EXISTING CONDITIONS WHICH MAY AFFECT WORK AND BE RESPONSIBLE FOR KNOWLEDGE OF SAME IN PREPARATION OF BID. LACK OF INFORMATION ON EXISTING CONDITIONS WILL NOT BE ALLOWED AS A VALID CAUSE FOR ADDITIONAL COMPENSATION.

**PLAN NOTES:**

1. NO WORK IN THIS ROOM.
2. REMOVE EXISTING DEVICES ON WALLS SCHEDULED FOR REMOVAL.
3. EXISTING PANEL TO REMAIN.
4. EXISTING ELECTRICAL DEVICE TO REMAIN.
5. DISCONNECT EXISTING HVAC DEVICE. REMOVE ALL WIRING AND RACEWAY.
6. NOT USED.
7. NOT USED.
8. REMOVE EXISTING ELECTRICAL DEVICE, WIRING, RACEWAY, AND JUNCTION BOXES.
9. EXISTING FIXTURES IN THIS ROOM SHALL REMAIN.
10. REMOVE EXISTING CEILING INTERCOM, SPEAKER, STORE AND REUSE.
11. IN THIS ROOM REMOVE EXISTING FIXTURES, STORE AND REUSE UNLESS OTHERWISE STATED. WHERE SHOWN ON THE NEW PLANS.
12. REMOVE EXISTING CLOCK AND WIRING, PROVIDE OVERLAPPING COVER.
13. PULL BACK EXISTING DATA JACK AND REUSE WHERE SHOWN BY ▼ ON NEW PLANS.
14. NOT USED.
15. REUSE SWITCH LOCATION, REVISE AS SHOWN ON NEW PLANS.
16. REMOVE EXISTING SMOKE DETECTOR AND WIRING.
17. REMOVE EXISTING DEVICE AND WIRING, PROVIDE BLANK PLATE.
18. REMOVE EXISTING CEILING SPEAKERS (1"x4") FOR CLASSROOM SOUND SYSTEM AND REUSE WHERE SHOWN ON NEW PLANS.
19. EXISTING FLOOR BOX TO REMAIN.
20. REMOVE EXISTING PROJECTOR PLATE, RECEPTACLES AND OTHER WIRING ASSOCIATED WITH THIS DEVICE.

**Office Locations:**

**Milwaukee**  
 829 S. 1st Street  
 Milwaukee, Wisconsin 53204  
 T: 414.226.0200

**Sheboygan**  
 1227A North 8th Street  
 PO Box 955  
 Sheboygan, Wisconsin  
 53082  
 T: 920.459.4200  
 www.brayarch.com

**MUERMANN ENGINEERING**  
 Solid planning. superior solutions.  
 P.O. Box 1000  
 Sheboygan, WI 53082  
 Phone: 920.459.4200

Project Title:  
**ADDITION AND RENOVATION TO  
 LITTLE CHUTE HIGH/ MIDDLE/ INTERMEDIATE  
 SCHOOL**  
 Little Chute Area School District  
 1402 Freedom Rd Little Chute, WI 54140

REVISIONS:

NO.	DATE	DESCRIPTION
1	Date 1	Revise

**NOT FOR  
 CONSTRUCTION**

Project Number:  
**3294**

Issued For:  
**90% PROGRESS**

OCT 23, 2017

Sheet Title:  
**SECOND FLOOR  
 PLAN - UNIT E -  
 DEMO**

Sheet Number:  
**ED1.3E**



10/24/2017 2:28:36 PM  
 P:\2017 Projects\Little Chute Schools\2017076 Murrmann Drawings\Electrician\19\_Little Chute HS-MS ELEC\_breit.rvt

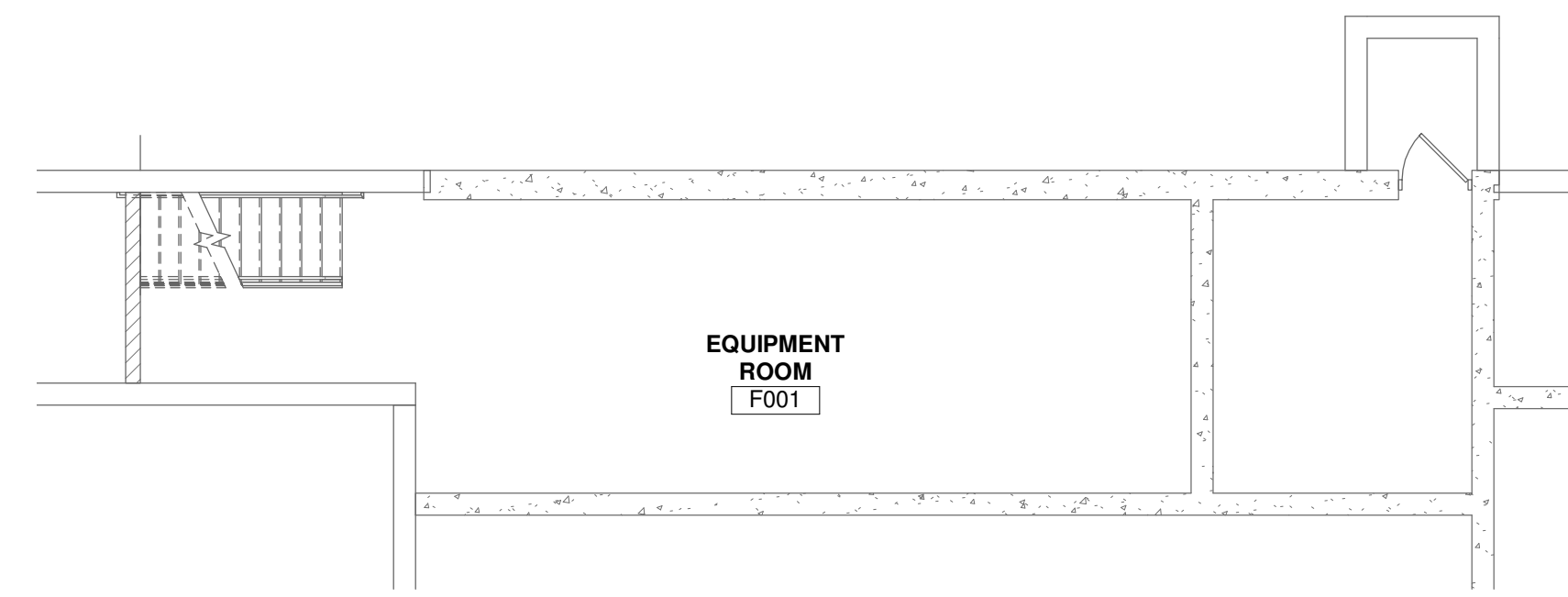

**EQUIPMENT ROOM LEVEL - LIGHTING**  
 Scale 1/8" = 1'-0"

- GENERAL NOTES:**
- ALL LIGHTING FIXTURES IN MECHANICAL ROOMS SHALL BE LAID OUT ON SITE AND DETERMINED BY THE MECHANICAL EQUIPMENT IN ROOM.
  - ALL EXIT LIGHTS THIS SHEET SHALL BE CIRCUITED TO THE EXISTING AREA EXIT LIGHT CIRCUIT.
  - SHADED FIXTURE ( ) INDICATES FIXTURE CONNECTED TO EMERGENCY/NIGHT LIGHT CIRCUIT.
  - IN ROOMS WITH OCCUPANCY SENSOR, GENERAL ILLUMINATION IN ROOM SHALL BE CONTROLLED BY SENSOR. EMERGENCY LIGHTING SHALL NOT BE CONNECTED TO SENSOR. CONTRACTOR TO DETERMINE BEST LOCATION FOR SENSOR IN FIELD WITH MANUFACTURER. SEE DETAIL (E40).
  - SEE ARCHITECTURAL REFLECTED CEILING PLANS FOR EXACT LOCATION OF CEILING MOUNTED LIGHT FIXTURES.

- PLAN NOTES:**
- NO WORK IN THIS ROOM.
  - XXXX.
  - EXISTING PANEL TO REMAIN.
  - EXISTING ELECTRICAL DEVICE TO REMAIN.

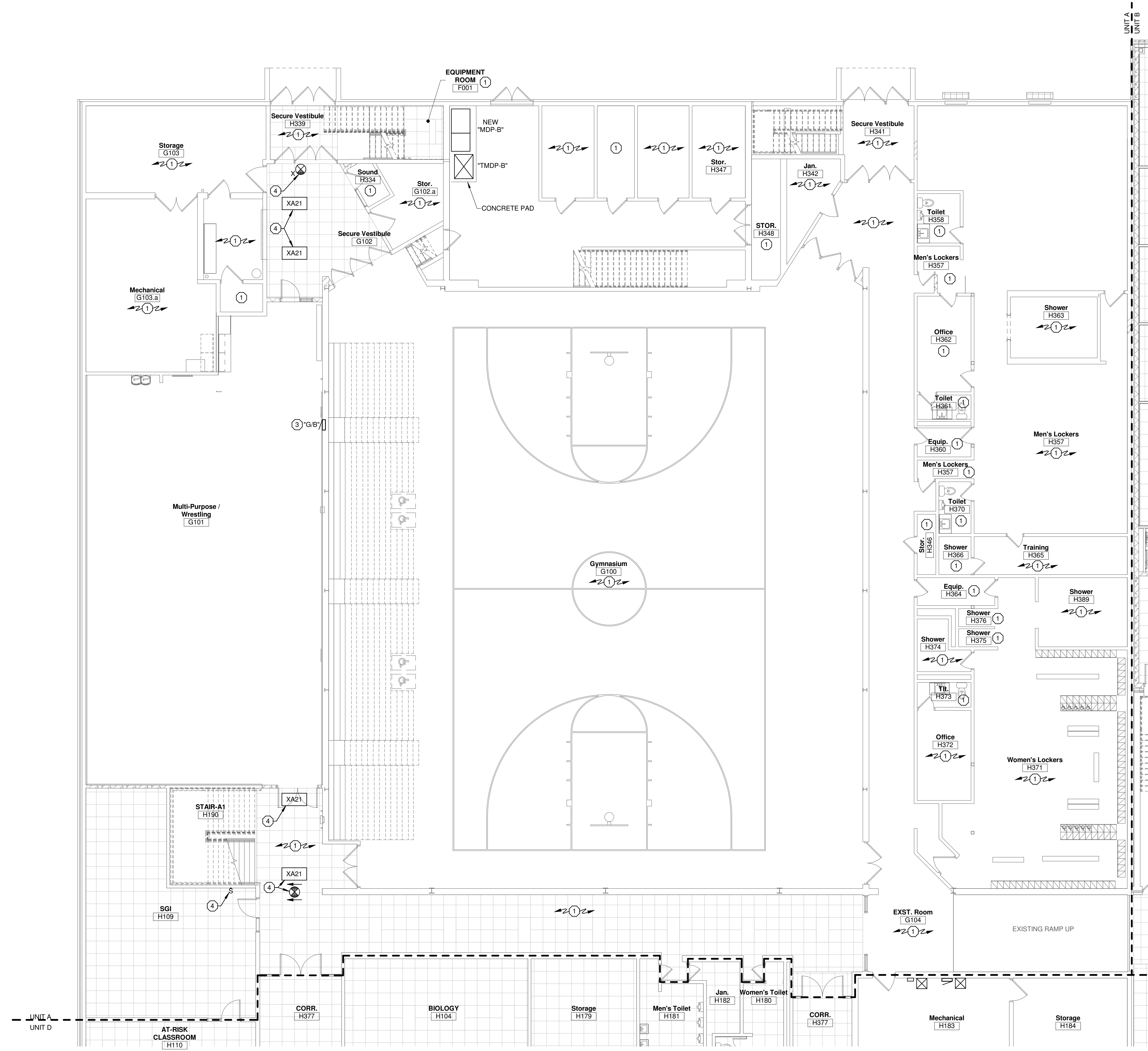

**FIRST FLOOR PLAN - UNIT A - LIGHTING**  
 Scale 1/8" = 1'-0"

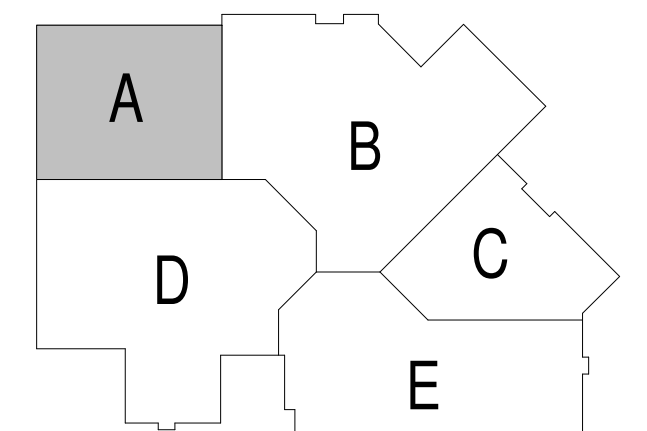

**Office Locations:**

**Milwaukee**  
 829 S. 1st Street  
 Milwaukee, Wisconsin 53204  
 T: 414.226.0200

**Sheboygan**  
 1227A North 8th Street  
 PO Box 955  
 Sheboygan, Wisconsin  
 53082  
 T: 920.459.4200  
 www.brayarch.com



**Project Title:**  
 ADDITION AND RENOVATION TO  
 LITTLE CHUTE HIGH/ MIDDLE/ INTERMEDIATE  
 SCHOOL  
 Little Chute Area School District  
 1402 Freedom Rd Little Chute, WI 54140

**REVISIONS:**

DATE	DESCRIPTION

**NOT FOR CONSTRUCTION**

Project Number:  
**3294**

Issued For:  
**90% PROGRESS**

OCT 23, 2017

Sheet Title:  
**FIRST FLOOR PLAN - UNIT A - LIGHTING**

Sheet Number:  
**E1.2AL**



10/24/2017 2:28:36 PM  
 P:\2017 Projects\Little Chute Schools\_20170706\Murmann Drawings\Electrical\19-Little Chute HS-MS ELEC\_breit.rvt

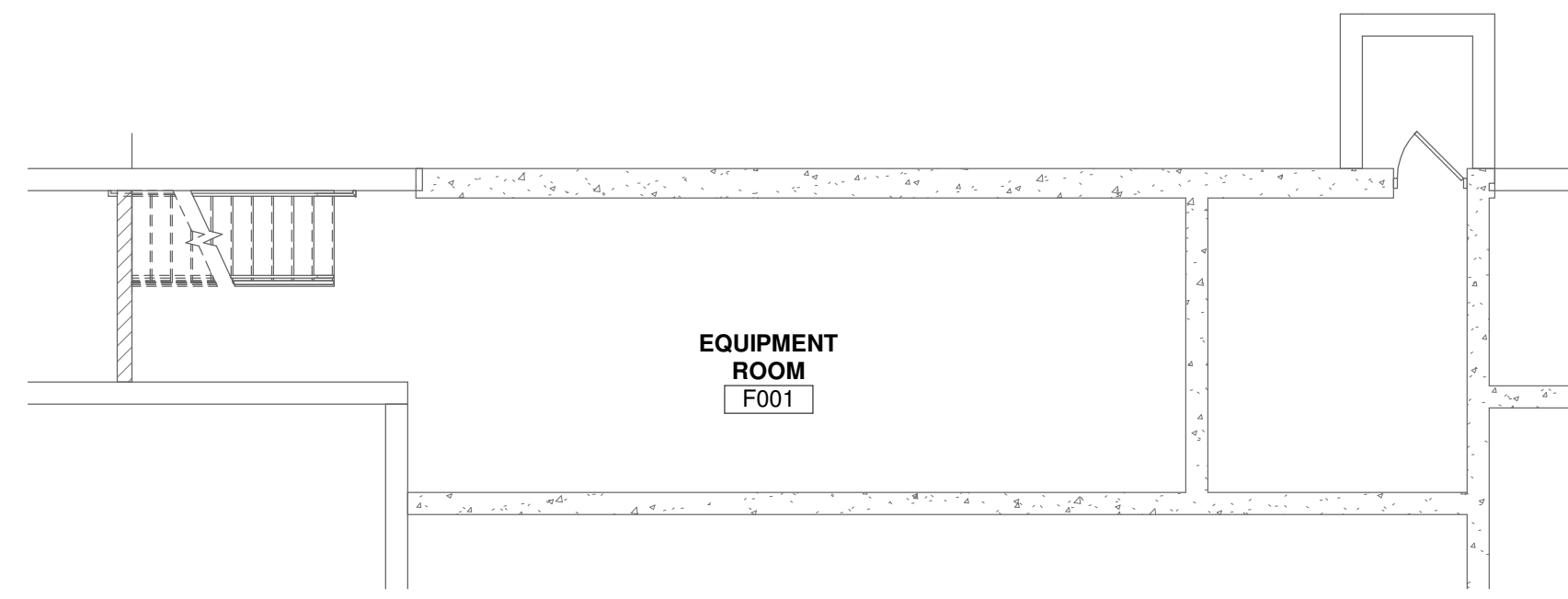

**EQUIPMENT ROOM LEVEL - POWER**  
 Scale 1/8" = 1'-0"

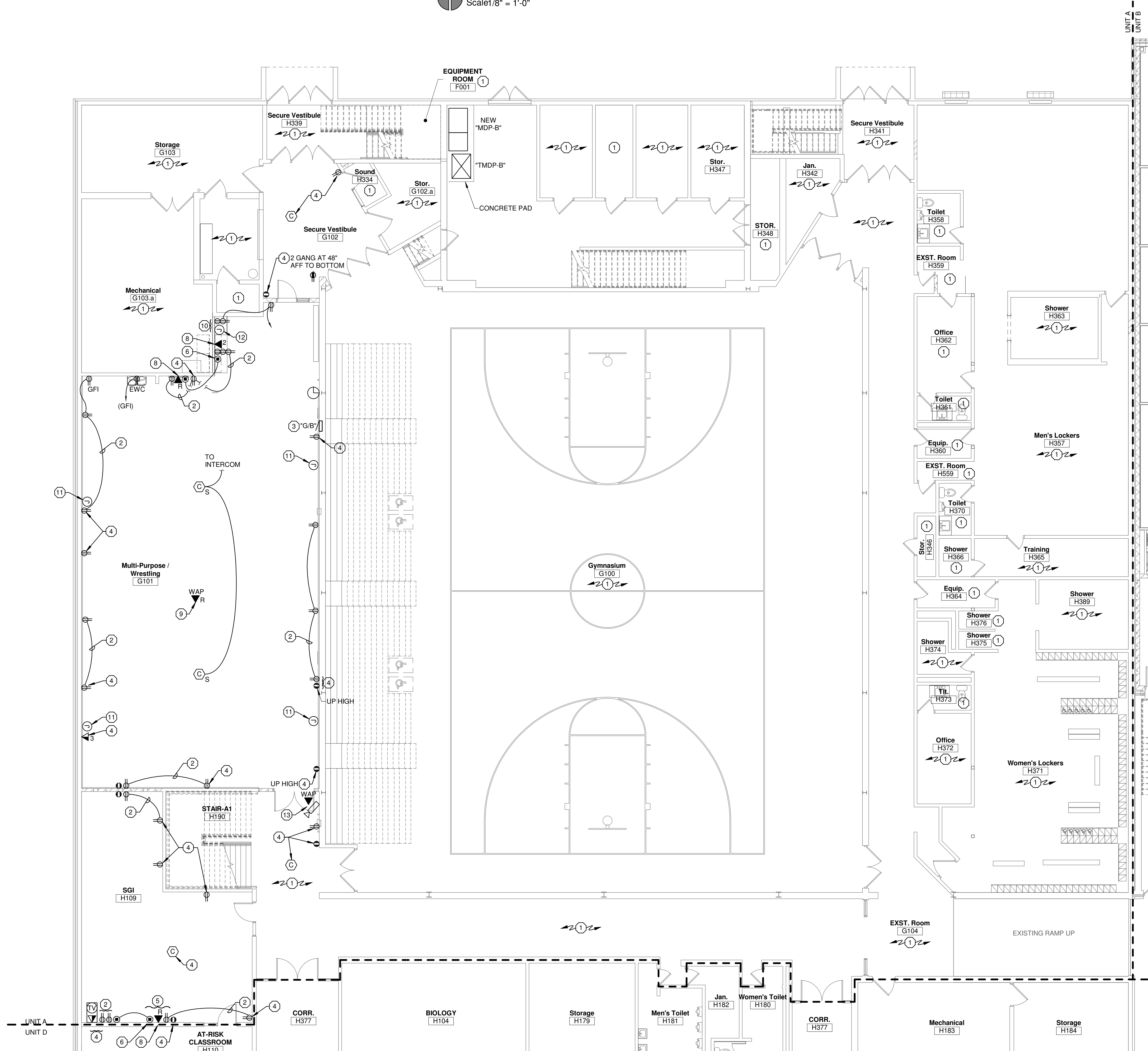

**FIRST FLOOR PLAN - UNIT A - POWER**  
 Scale 1/8" = 1'-0"

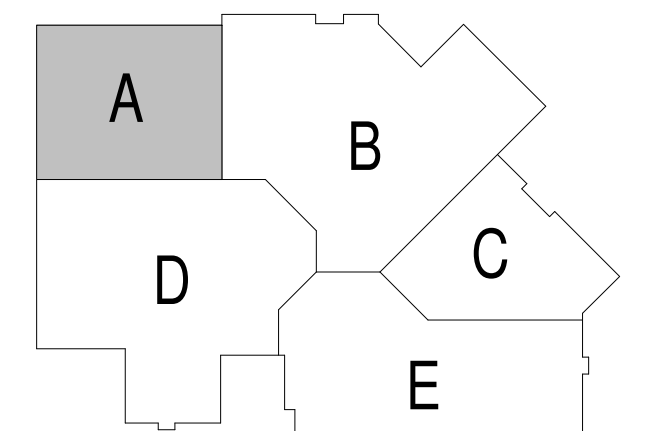

**GENERAL NOTES:**

1. PROVIDE EXTERIOR RECEPTACLES PER DETAIL (E4.0).
2. ALL CONDUITS STUBBED OUT OF BUILDING SHALL BE DONE PER DETAIL (E4.0).
3. CONFIRM EXACT LOCATION OF ALL OUTLETS IN OFFICES WITH OWNER PRIOR TO ROUGH-IN.
4. ALL RECEPTACLES FOR ELECTRIC WATER COOLERS (EWC) TO BE ROUGHED-IN BEHIND UNIT. CONFIRM EXACT LOCATION PRIOR TO ROUGH-IN. CONFIRM RECEPTACLE OR DIRECT CONNECTION.
5. ALL RECEPTACLES MOUNTED WITHIN 6 FEET OF SINKS SHALL BE GFI TYPE.
6. ALL LOW VOLTAGE CABLING IN AREAS WITH EXPOSED STRUCTURE SHALL BE IN CONDUIT.
7. CLOCK ARE ANALOG BATTERY TYPE PROVIDED BY THE OWNER AND INSTALLED BY E.C. WHERE DIRECTED BY OWNER.

**PLAN NOTES:**

1. NO WORK IN THIS ROOM.
2. CONNECT TO EXISTING RECEPTACLE CIRCUIT SHOWN.
3. EXISTING PANEL TO REMAIN.
4. EXISTING ELECTRICAL DEVICE TO REMAIN.
5. LOCATE DEVICES ON THE WALL AT 66" AFF TO BOTTOM TO THE LEFT CENTER OF THE TV.
6. PROVIDE DEVICES PER DETAIL.
7. PROVIDE SPEAKER INPUTS, WIRING, AND CEILING SPEAKERS PER DETAIL.
8. RELOCATED DATA JACK.
9. RELOCATED WAP DATA JACK.
10. LOCATE DEVICES IN CABINET FOR OWNER PROVIDED AND INSTALLED SOUND SYSTEM.
11. PROVIDE A 1 GANG BOX ON THE WALL AT 10'-0" FOR OWNER SUPPLIED AND INSTALLED SPEAKER. E.C. TO PROVIDE PLATE AND WIRING BACK TO J-BOX. SHOWN PER PLAN NOTE 12 IN THIS ROOM. SEE DETAIL.
12. PROVIDE 1 GANG BOX FOR OWNER SUPPLIED AND INSTALLED STEREO SYSTEM. E.C. TO PROVIDE PLATE AND WIRING TO SPEAKER LOCATIONS PER PLAN NOTE 11 IN THIS ROOM. SEE DETAIL.
13. REWIRING CAMERA JACK.

**Office Locations:**

**Milwaukee**  
 829 S. 1st Street  
 Milwaukee, Wisconsin 53204  
 T: 414.226.0200

**Sheboygan**  
 1227A North 8th Street  
 PO Box 955  
 Sheboygan, Wisconsin  
 53082  
 T: 920.459.4200  
 www.brayarch.com



**Project Title:**  
 ADDITION AND RENOVATION TO  
 LITTLE CHUTE HIGH/ MIDDLE/ INTERMEDIATE  
 SCHOOL  
 Little Chute Area School District  
 1402 Freedom Rd Little Chute, WI 54140

**REVISIONS:**

DATE	DESCRIPTION

**NOT FOR CONSTRUCTION**

Project Number:  
**3294**

Issued For:  
**90% PROGRESS**

OCT 23, 2017

Sheet Title:  
**FIRST FLOOR PLAN - UNIT A - POWER**

Sheet Number:

**E1.2AP**

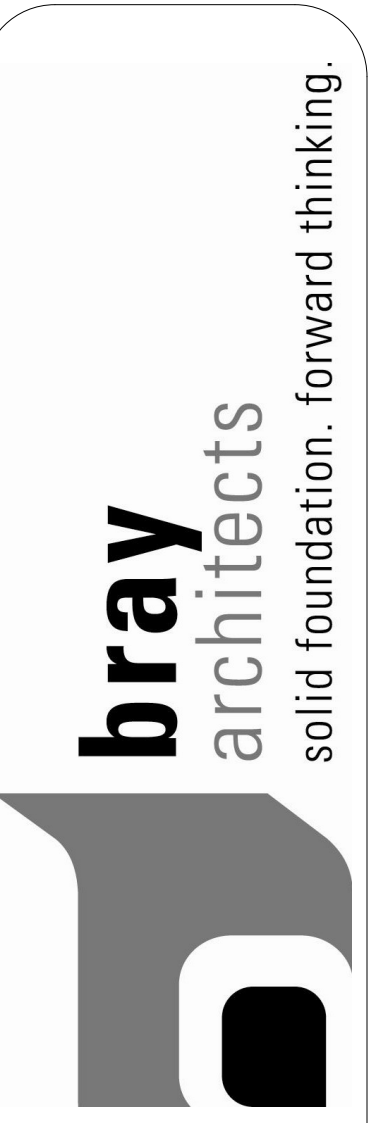

solid foundation. forward thinking.



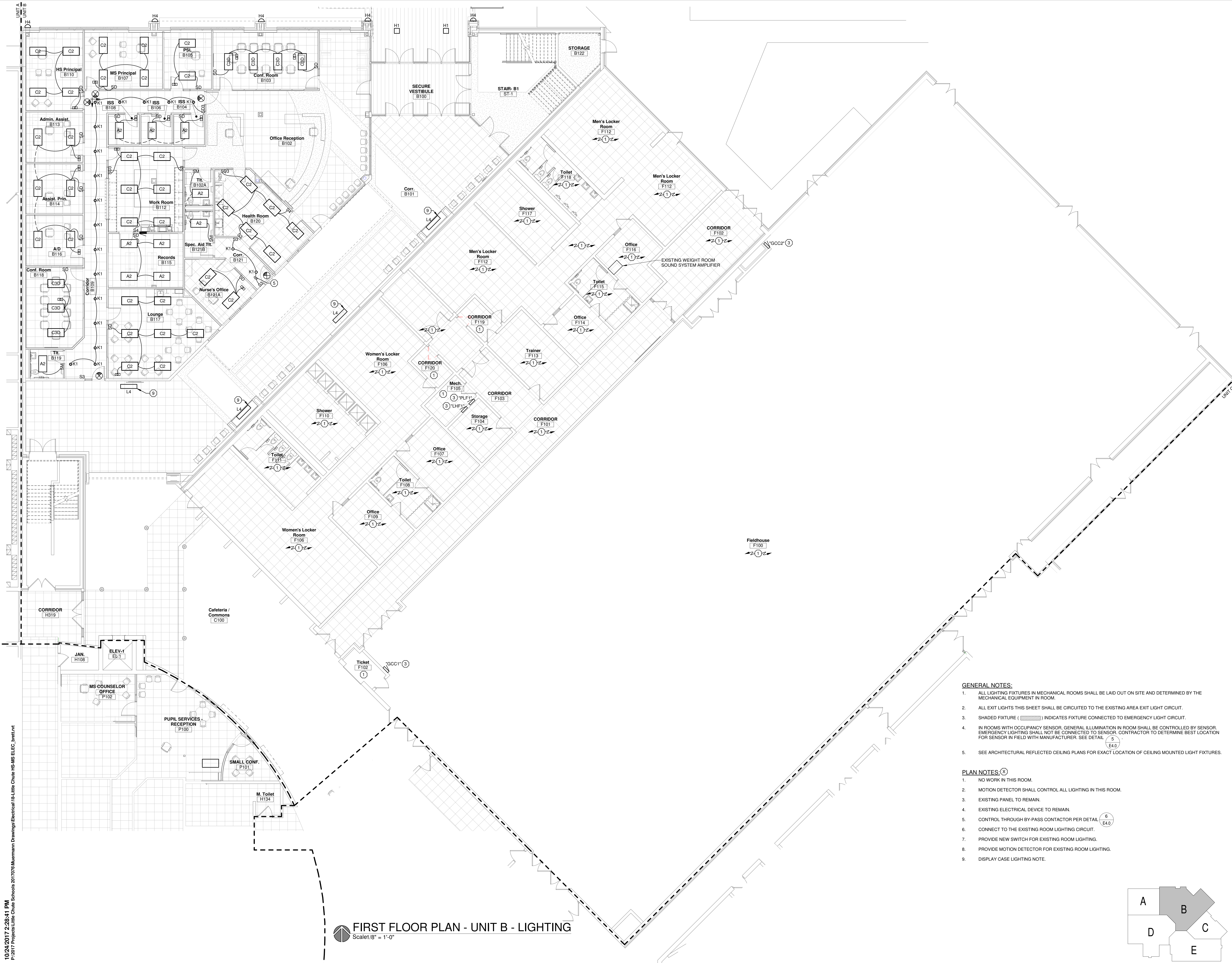

**FIRST FLOOR PLAN - UNIT B - LIGHTING**  
 Scale 1/8" = 1'-0"

- GENERAL NOTES:**
- ALL LIGHTING FIXTURES IN MECHANICAL ROOMS SHALL BE LAID OUT ON SITE AND DETERMINED BY THE MECHANICAL EQUIPMENT IN ROOM.
  - ALL EXIT LIGHTS THIS SHEET SHALL BE CIRCUITED TO THE EXISTING AREA EXIT LIGHT CIRCUIT.
  - SHADED FIXTURE ( ) INDICATES FIXTURE CONNECTED TO EMERGENCY LIGHT CIRCUIT.
  - IN ROOMS WITH OCCUPANCY SENSOR, GENERAL ILLUMINATION IN ROOM SHALL BE CONTROLLED BY SENSOR. EMERGENCY LIGHTING SHALL NOT BE CONNECTED TO SENSOR. CONTRACTOR TO DETERMINE BEST LOCATION FOR SENSOR IN FIELD WITH MANUFACTURER. SEE DETAIL (5) (E4.0).
  - SEE ARCHITECTURAL REFLECTED CEILING PLANS FOR EXACT LOCATION OF CEILING MOUNTED LIGHT FIXTURES.

- PLAN NOTES:**
- NO WORK IN THIS ROOM.
  - MOTION DETECTOR SHALL CONTROL ALL LIGHTING IN THIS ROOM.
  - EXISTING PANEL TO REMAIN.
  - EXISTING ELECTRICAL DEVICE TO REMAIN.
  - CONTROL THROUGH BY-PASS CONTACTOR PER DETAIL (6) (E4.0).
  - CONNECT TO THE EXISTING ROOM LIGHTING CIRCUIT.
  - PROVIDE NEW SWITCH FOR EXISTING ROOM LIGHTING.
  - PROVIDE MOTION DETECTOR FOR EXISTING ROOM LIGHTING.
  - DISPLAY CASE LIGHTING NOTE.

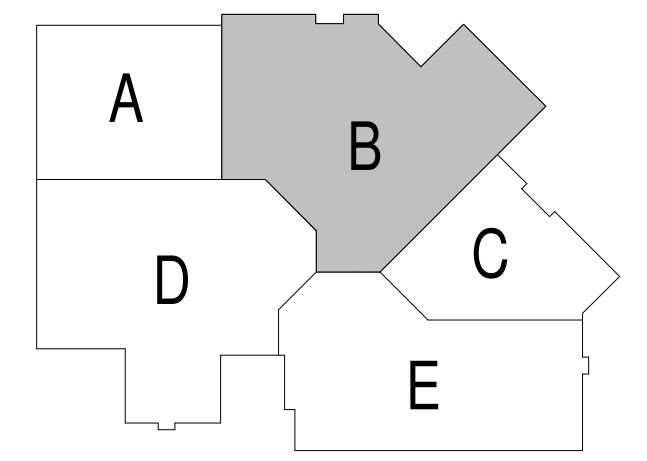

10/24/2017 2:28:41 PM  
 P:\2017 Projects\Little Chute Schools\2017076 Murrmann Drawings\Electrical\19\_Little Chute HS-MS ELEC\_b.rvt



**Office Locations:**

**Milwaukee**  
 829 S. 1st Street  
 Milwaukee, Wisconsin 53204  
 T: 414.226.0200

**Sheboygan**  
 1227A North 8th Street  
 PO Box 955  
 Sheboygan, Wisconsin  
 53082  
 T: 920.459.4200  
 www.brayarch.com

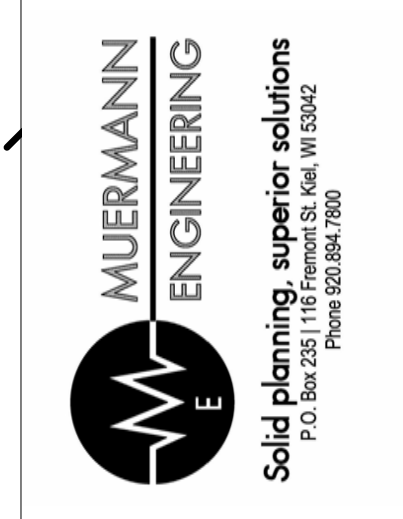

**Project Title:**  
 ADDITION AND RENOVATION TO  
**LITTLE CHUTE HIGH/ MIDDLE/ INTERMEDIATE  
 SCHOOL**  
 Little Chute Area School District  
 1402 Freedom Rd Little Chute, WI 54140

**REVISIONS:**

DATE	DESCRIPTION

**NOT FOR CONSTRUCTION**

Project Number:  
**3294**

Issued For:  
**90% PROGRESS**

OCT 23, 2017

Sheet Title:  
**FIRST FLOOR  
 PLAN - UNIT B -  
 LIGHTING**

Sheet Number:  
**E1.2BL**



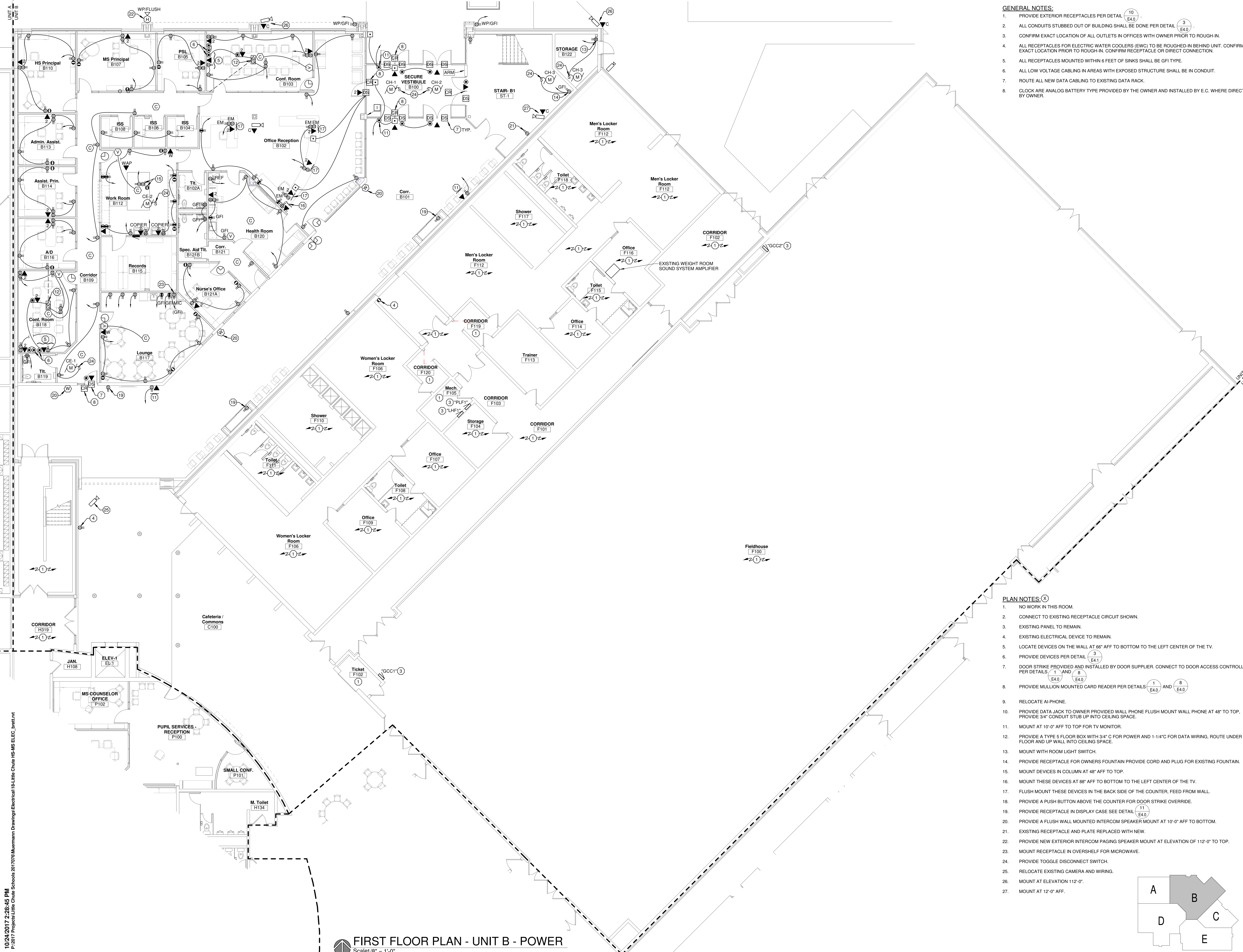

- GENERAL NOTES:**
1. PROVIDE EXTERIOR RECEPTACLES PER DETAIL (10) (E4.0).
  2. ALL CONDUITS STUBBED OUT OF BUILDING SHALL BE DONE PER DETAIL (3) (E4.0).
  3. CONFIRM EXACT LOCATION OF ALL OUTLETS IN OFFICES WITH OWNER PRIOR TO ROUGH-IN.
  4. ALL RECEPTACLES FOR ELECTRIC WATER COOLERS (EWC) TO BE ROUGHED-IN BEHIND UNIT. CONFIRM EXACT LOCATION PRIOR TO ROUGH-IN. CONFIRM RECEPTACLE OR DIRECT CONNECTION.
  5. ALL RECEPTACLES MOUNTED WITHIN 6 FEET OF SINKS SHALL BE GFI TYPE.
  6. ALL LOW VOLTAGE CABLING IN AREAS WITH EXPOSED STRUCTURE SHALL BE IN CONDUIT.
  7. ROUTE ALL NEW DATA CABLING TO EXISTING DATA RACK.
  8. CLOCK ARE ANALOG BATTERY TYPE PROVIDED BY THE OWNER AND INSTALLED BY E.C. WHERE DIRECTED BY OWNER.



**Office Locations:**

**Milwaukee**  
829 S. 1st Street  
Milwaukee, Wisconsin 53204  
T: 414.226.0200

**Sheboygan**  
1227A North 8th Street  
PO Box 955  
Sheboygan, Wisconsin  
53082  
T: 920.459.4200  
www.brayarch.com



**Project Title:**  
ADDITION AND RENOVATION TO  
LITTLE CHUTE HIGH/ MIDDLE/ INTERMEDIATE  
SCHOOL  
Little Chute Area School District  
1402 Freedom Rd Little Chute, WI 54140

**REVISIONS:**

DATE	DESCRIPTION

**NOT FOR CONSTRUCTION**

Project Number:  
**3294**

Issued For:  
**90% PROGRESS**

OCT 23, 2017

Sheet Title:  
**FIRST FLOOR PLAN - UNIT B - POWER**

Sheet Number:  
**E1.2BP**

**FIRST FLOOR PLAN - UNIT B - POWER**  
Scale: 1/8" = 1'-0"

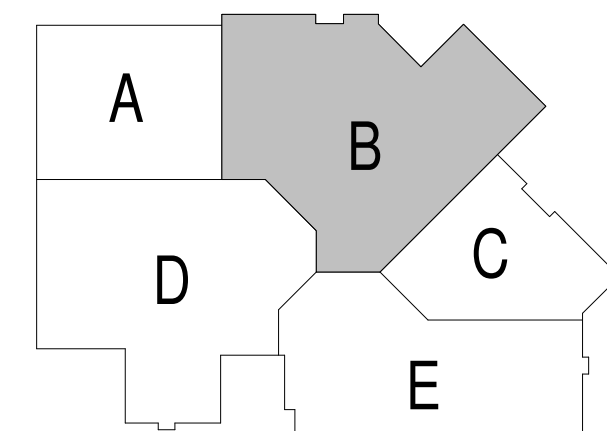

10/24/2017 2:28:45 PM P:\2017 Projects\Little Chute Schools\20170706 Muewmann Drawings\Electrical\19\_Little Chute HS-ME ELEC\_breit.vvt



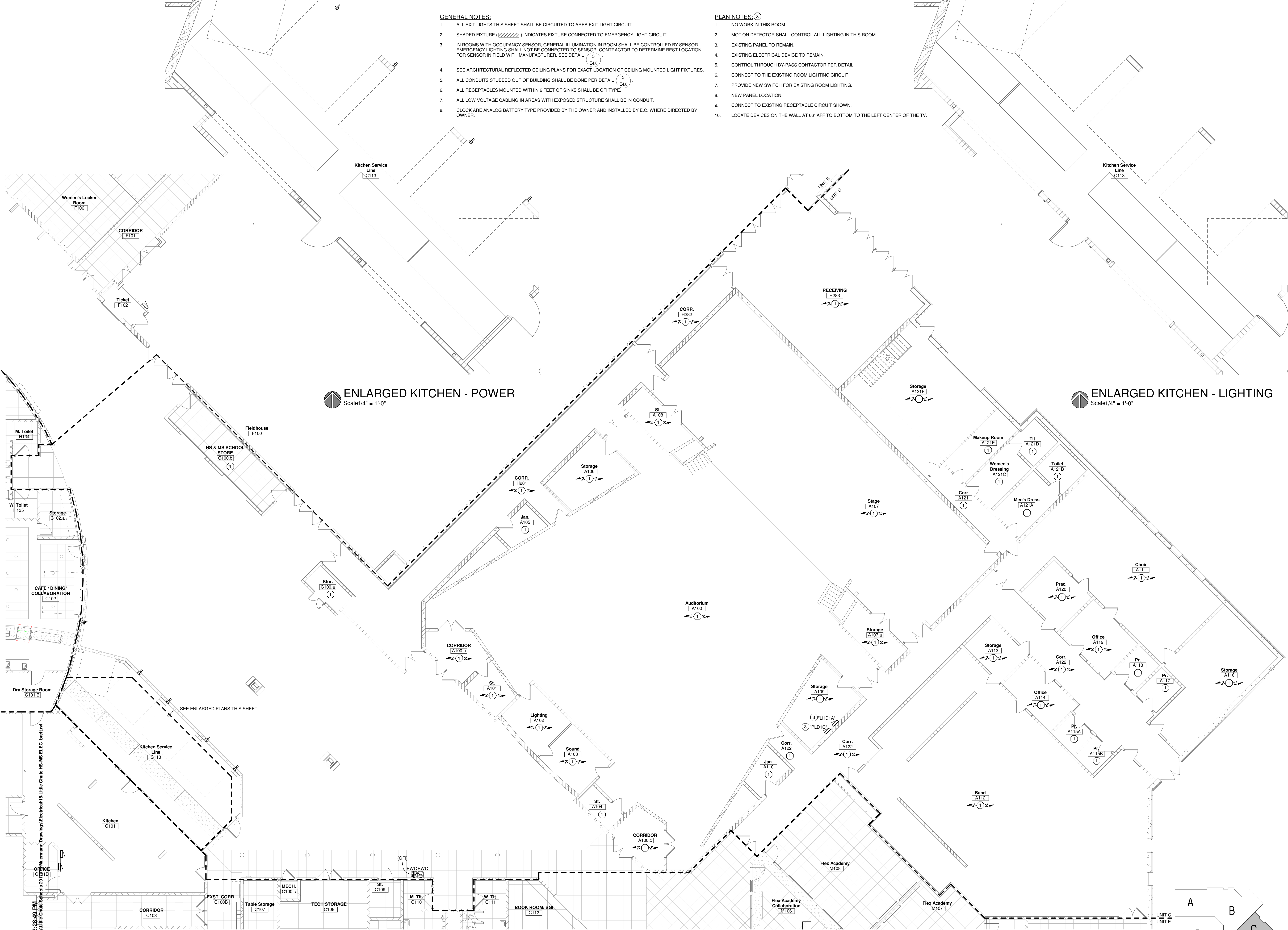

- GENERAL NOTES:**
1. ALL EXIT LIGHTS THIS SHEET SHALL BE CIRCUITED TO AREA EXIT LIGHT CIRCUIT.
  2. SHADED FIXTURE ( ) INDICATES FIXTURE CONNECTED TO EMERGENCY LIGHT CIRCUIT.
  3. IN ROOMS WITH OCCUPANCY SENSOR, GENERAL ILLUMINATION IN ROOM SHALL BE CONTROLLED BY SENSOR. EMERGENCY LIGHTING SHALL NOT BE CONNECTED TO SENSOR. CONTRACTOR TO DETERMINE BEST LOCATION FOR SENSOR IN FIELD WITH MANUFACTURER. SEE DETAIL (5) E4.0
  4. SEE ARCHITECTURAL REFLECTED CEILING PLANS FOR EXACT LOCATION OF CEILING MOUNTED LIGHT FIXTURES.
  5. ALL CONDUITS STUBBED OUT OF BUILDING SHALL BE DONE PER DETAIL (3) E4.0
  6. ALL RECEPTACLES MOUNTED WITHIN 6 FEET OF SINKS SHALL BE GFI TYPE.
  7. ALL LOW VOLTAGE CABLING IN AREAS WITH EXPOSED STRUCTURE SHALL BE IN CONDUIT.
  8. CLOCK ARE ANALOG BATTERY TYPE PROVIDED BY THE OWNER AND INSTALLED BY E.C. WHERE DIRECTED BY OWNER.

- PLAN NOTES:**
1. NO WORK IN THIS ROOM.
  2. MOTION DETECTOR SHALL CONTROL ALL LIGHTING IN THIS ROOM.
  3. EXISTING PANEL TO REMAIN.
  4. EXISTING ELECTRICAL DEVICE TO REMAIN.
  5. CONTROL THROUGH BY-PASS CONTACTOR PER DETAIL.
  6. CONNECT TO THE EXISTING ROOM LIGHTING CIRCUIT.
  7. PROVIDE NEW SWITCH FOR EXISTING ROOM LIGHTING.
  8. NEW PANEL LOCATION.
  9. CONNECT TO EXISTING RECEPTACLE CIRCUIT SHOWN.
  10. LOCATE DEVICES ON THE WALL AT 66" AFF TO BOTTOM TO THE LEFT CENTER OF THE TV.

**ENLARGED KITCHEN - POWER**  
Scale: 1/4" = 1'-0"

**ENLARGED KITCHEN - LIGHTING**  
Scale: 1/4" = 1'-0"

**FIRST FLOOR PLAN - UNIT C - ELECTRICAL**  
Scale: 1/8" = 1'-0"

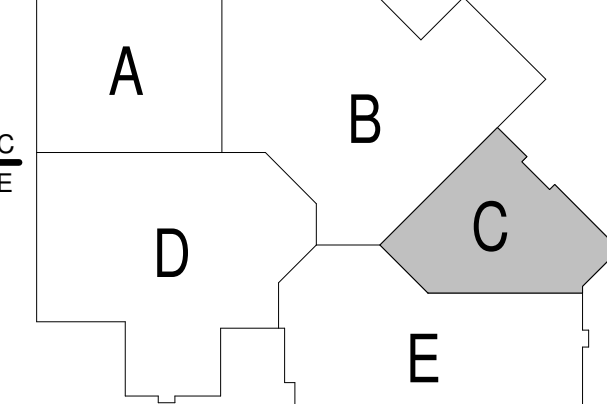

10/24/2017 2:28:49 PM  
 P:\2017 Projects\Little Chute Schools\2017\19-Little Chute HS-MS ELEC\_b.rvt  
 Murrmann Drawings Electrician 19-Little Chute HS-MS ELEC\_b.rvt



**bray architects**  
solid foundation. forward thinking.

---

**Office Locations:**

**Milwaukee**  
829 S. 1st Street  
Milwaukee, Wisconsin 53204  
T: 414.226.0200

**Sheboygan**  
1227A North 8th Street  
PO Box 955  
Sheboygan, Wisconsin 53082  
T: 920.459.4200  
www.brayarch.com

---

**MURMANN ENGINEERING**  
Solid planning. superior solutions.  
PO Box 955  
Phone: 920.459.4200

**Project Title:**  
ADDITION AND RENOVATION TO  
**LITTLE CHUTE HIGH/ MIDDLE/ INTERMEDIATE SCHOOL**  
Little Chute Area School District  
1402 Freedom Rd Little Chute, WI 54140

---

**REVISIONS:**

DATE	DESCRIPTION

---

NOT FOR CONSTRUCTION

---

Project Number:  
**3294**

Issued For:  
**90% PROGRESS**

OCT 23, 2017

Sheet Title:  
**FIRST FLOOR PLAN - UNIT C - ELECTRICAL**

---

Sheet Number:  
**E1.2C**

© 2017 Bray Associates Architects, Inc.



10/24/2017 2:28:53 PM  
 P:\2017 Projects\Little Chute Schools\20170706 Murrmann Drawings\Electrical\19-Little Chute HS-MS ELEC\_breit.vvt



- GENERAL NOTES:**
- ALL LIGHTING FIXTURES IN MECHANICAL ROOMS SHALL BE LAID OUT ON SITE AND DETERMINED BY THE MECHANICAL EQUIPMENT IN ROOM.
  - ALL EXIT LIGHTS THIS SHEET SHALL BE CIRCUITED TO THE EXISTING AREA EXIT LIGHT CIRCUIT.
  - SHADED FUTURE (Hatched) INDICATES FIXTURE CONNECTED TO EMERGENCY LIGHT CIRCUIT.
  - IN ROOMS WITH OCCUPANCY SENSOR, GENERAL ILLUMINATION IN ROOM SHALL BE CONTROLLED BY SENSOR. EMERGENCY LIGHTING SHALL NOT BE CONNECTED TO SENSOR. CONTRACTOR TO DETERMINE BEST LOCATION FOR SENSOR IN FIELD WITH MANUFACTURER. SEE DETAIL (E4.0).
  - SEE ARCHITECTURAL REFLECTED CEILING PLANS FOR EXACT LOCATION OF CEILING MOUNTED LIGHT FIXTURES.
- PLAN NOTES:**
- NO WORK IN THIS ROOM.
  - MOTION DETECTOR SHALL CONTROL ALL LIGHTING IN THIS ROOM.
  - EXISTING PANEL TO REMAIN.
  - EXISTING ELECTRICAL DEVICE TO REMAIN.
  - CONTROL THROUGH BY-PASS CONTACTOR PER DETAIL (E4.0).
  - CONNECT TO THE EXISTING ROOM LIGHTING CIRCUIT.
  - PROVIDE NEW SWITCH FOR EXISTING ROOM LIGHTING.
  - PROVIDE MOTION DETECTOR FOR EXISTING ROOM LIGHTING.
  - NEW PANEL LOCATION.

**FIRST FLOOR PLAN - UNIT D - LIGHTING**  
 Scale: 1/8" = 1'-0"

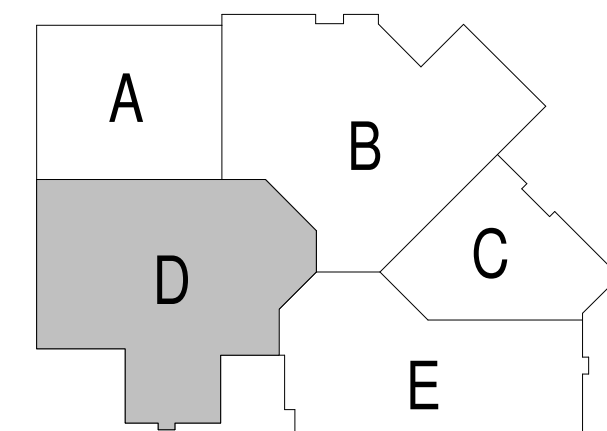

**bray architects**  
 solid foundation. forward thinking.

**Office Locations:**

**Milwaukee**  
 829 S. 1st Street  
 Milwaukee, Wisconsin 53204  
 T: 414.226.0200

**Sheboygan**  
 1227A North 8th Street  
 PO Box 955  
 Sheboygan, Wisconsin 53082  
 T: 920.459.4200  
 www.brayarch.com

**MUERMANN ENGINEERING**  
 Solid planning. superior solutions.  
 P.O. Box 1000  
 Phone: 920.884.2800

Project Title:  
**ADDITION AND RENOVATION TO LITTLE CHUTE HIGH/ MIDDLE/ INTERMEDIATE SCHOOL**  
 Little Chute Area School District  
 1402 Freedom Rd Little Chute, WI 54140

REVISIONS:

DATE	DESCRIPTION

**NOT FOR CONSTRUCTION**

Project Number:  
**3294**

Issued For:  
**90% PROGRESS**

OCT 23, 2017

Sheet Title:  
**FIRST FLOOR PLAN - UNIT D - LIGHTING**

Sheet Number:  
**E1.2DL**

© 2017 Bray Associates Architects, Inc.







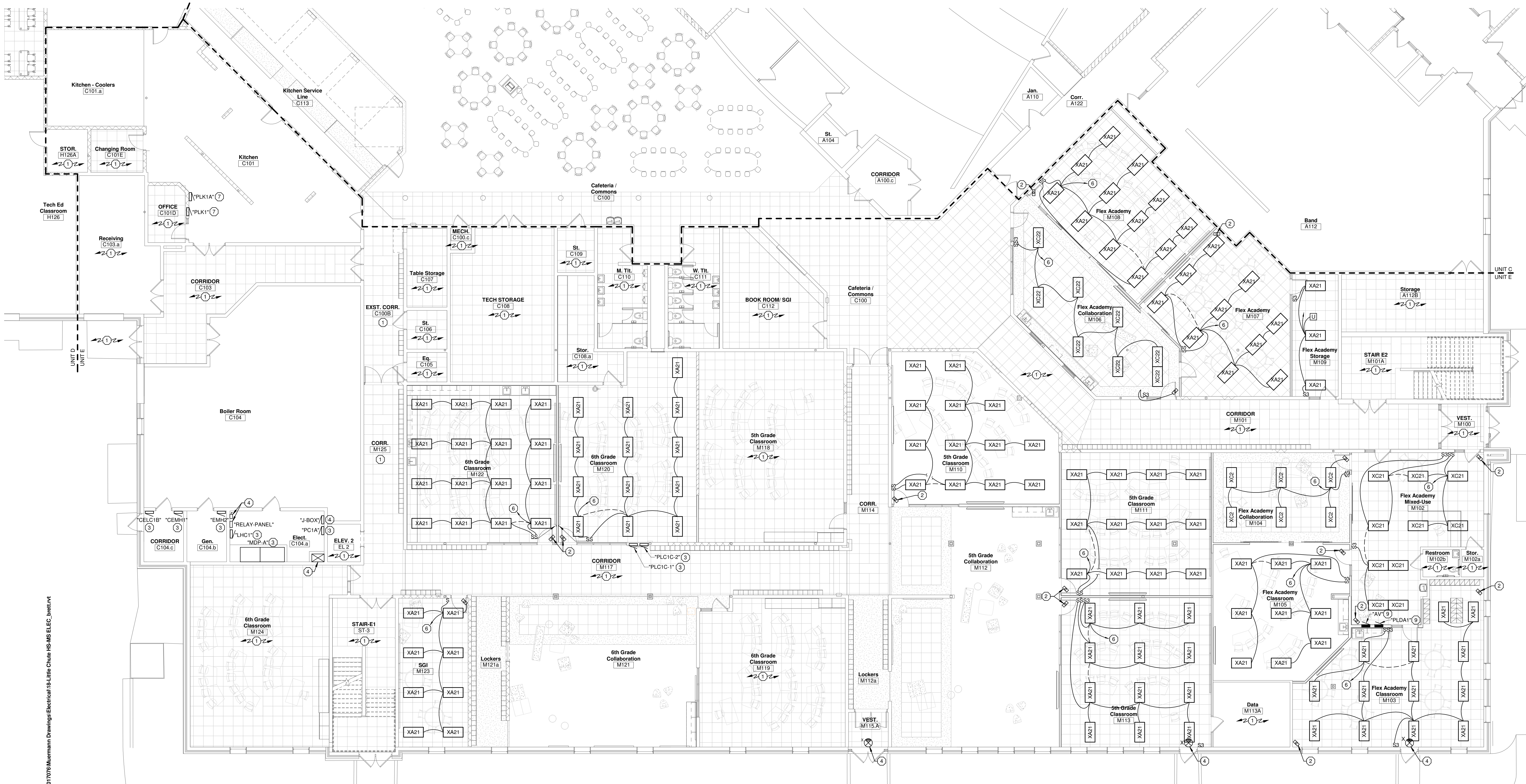

- GENERAL NOTES:**
1. ALL LIGHTING FIXTURES IN MECHANICAL ROOMS SHALL BE LAID OUT ON SITE AND DETERMINED BY THE MECHANICAL EQUIPMENT IN ROOM.
  2. ALL EXIT LIGHTS THIS SHEET SHALL BE CIRCUITED TO THE EXISTING AREA EXIT LIGHT CIRCUIT.
  3. SHADED FIXTURE ( ) INDICATES FIXTURE CONNECTED TO EMERGENCY/NIGHT LIGHT CIRCUIT.
  4. IN ROOMS WITH OCCUPANCY SENSOR, GENERAL ILLUMINATION IN ROOM SHALL BE CONTROLLED BY SENSOR. EMERGENCY LIGHTING SHALL NOT BE CONNECTED TO SENSOR. CONTRACTOR TO DETERMINE BEST LOCATION FOR SENSOR IN FIELD WITH MANUFACTURER. SEE DETAIL S E4.0.
  5. SEE ARCHITECTURAL REFLECTED CEILING PLANS FOR EXACT LOCATION OF CEILING MOUNTED LIGHT FIXTURES.

- PLAN NOTES:**
1. NO WORK IN THIS ROOM.
  2. MOTION DETECTOR SHALL CONTROL ALL LIGHTING IN THIS ROOM.
  3. EXISTING PANEL TO REMAIN.
  4. EXISTING ELECTRICAL DEVICE TO REMAIN.
  5. CONTROL THROUGH BY-PASS CONTACTOR PER DETAIL S E4.0.
  6. CONNECT TO THE EXISTING ROOM LIGHTING CIRCUIT.
  7. EXISTING PANEL RELOCATED.
  8. NOT USED.
  9. NEW PANEL LOCATION.

**FIRST FLOOR PLAN - UNIT E - LIGHTING**  
Scale: 1/8" = 1'-0"

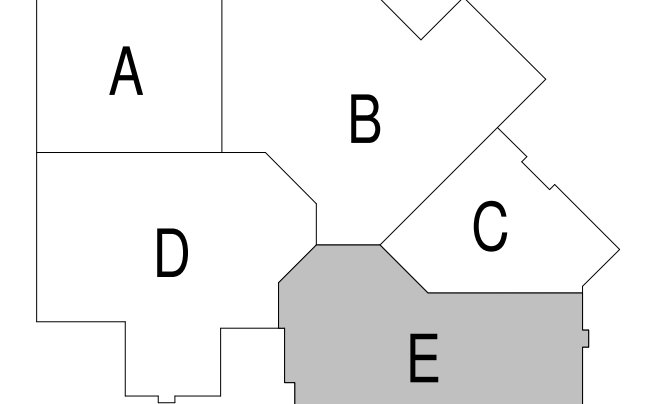

10/24/2017 2:29:02 PM P:\2017 Projects\Little Chute Schools\2017076 Muermann Drawings\Electrical\19-Little Chute HS-ME ELEC\_breit.vrt



**Office Locations:**  
**Milwaukee**  
 829 S. 1st Street  
 Milwaukee, Wisconsin 53204  
 T: 414.226.0200  
**Sheboygan**  
 1227A North 8th Street  
 PO Box 955  
 Sheboygan, Wisconsin  
 53082  
 T: 920.459.4200  
 www.brayarch.com



**Project Title:**  
 ADDITION AND RENOVATION TO  
 LITTLE CHUTE HIGH/ MIDDLE/ INTERMEDIATE  
 SCHOOL  
 Little Chute Area School District  
 1402 Freedom Rd Little Chute, WI 54140

**REVISIONS:**

DATE	DESCRIPTION

**NOT FOR CONSTRUCTION**

Project Number:  
**3294**

Issued For:  
**90% PROGRESS**

OCT 23, 2017

Sheet Title:  
**FIRST FLOOR PLAN - UNIT E - LIGHTING**

Sheet Number:  
**E1.2EL**

© 2017 Bray Architects, Inc.



10/24/2017 2:29:08 PM  
 P:\2017 Projects\Little Chute Schools\2017076 Murrman Drawings\Electrical\19\_Little Chute HS-MS ELEC\_breit.rvt

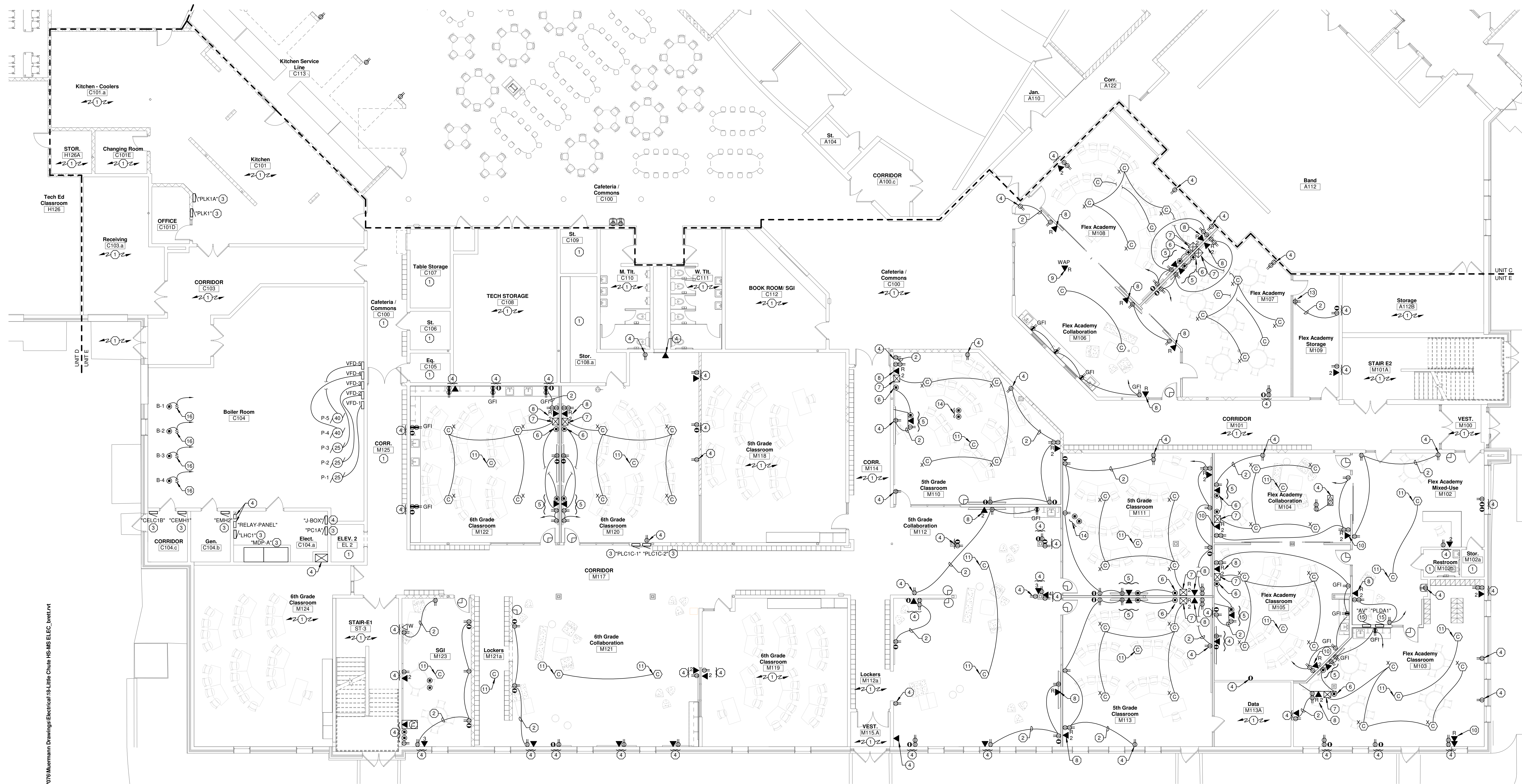

**PLAN NOTES:**

1. NO WORK IN THIS ROOM.
2. CONNECT TO EXISTING RECEPTACLE CIRCUIT SHOWN.
3. EXISTING PANEL TO REMAIN.
4. EXISTING ELECTRICAL DEVICE TO REMAIN.
5. LOCATE DEVICES ON THE WALL AT 66" AFF TO BOTTOM TO THE LEFT CENTER OF THE TV.
6. PROVIDE DEVICES PER DETAIL E4.1
7. PROVIDE SPEAKER INPUTS, WIRING, AND CEILING SPEAKERS PER DETAIL E4.1
8. RELOCATED DATA JACK(S).
9. RELOCATED WAP DATA JACK.
10. RELOCATE DATA JACK ADD TO EXISTING JACK LOCATION.
11. REUSE EXISTING INTERCOM CEILING SPEAKER.
12. EXISTING FLOOR BOX TO REMAIN.
13. MOUNT WITH ROOM LIGHT SWITCH.
14. EXISTING FLOOR BOX TO REMAIN.
15. RELOCATE EXISTING PANEL TO HERE.
16. PROVIDE TOGGLE DISCONNECT SWITCH.

**GENERAL NOTES:**

1. PROVIDE EXTERIOR RECEPTACLES PER DETAIL E4.0
2. ALL CONDUITS STUBBED OUT OF BUILDING SHALL BE DONE PER DETAIL E4.0
3. CONFIRM EXACT LOCATION OF ALL OUTLETS IN OFFICES WITH OWNER PRIOR TO ROUGH-IN.
4. ALL RECEPTACLES FOR ELECTRIC WATER COOLERS (EWC) TO BE ROUGHED-IN BEHIND UNIT. CONFIRM EXACT LOCATION PRIOR TO ROUGH-IN. CONFIRM RECEPTACLE OR DIRECT CONNECTION.
5. ALL RECEPTACLES MOUNTED WITHIN 6 FEET OF SINKS SHALL BE GFI TYPE.
6. ALL LOW VOLTAGE CABLING IN AREAS WITH EXPOSED STRUCTURE SHALL BE IN CONDUIT.
7. CLOCK ARE ANALOG BATTERY TYPE PROVIDED BY THE OWNER AND INSTALLED BY E.C. WHERE DIRECTED BY OWNER.

**FIRST FLOOR PLAN - UNIT E - POWER**  
 Scale: 1/8" = 1'-0"

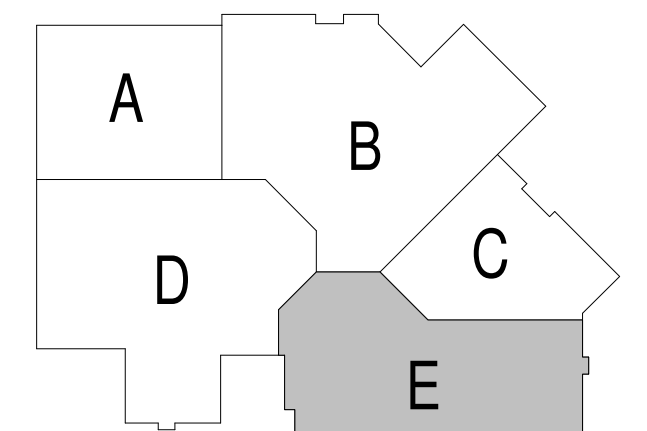

**Office Locations:**  
**Milwaukee**  
 829 S. 1st Street  
 Milwaukee, Wisconsin 53204  
 T: 414.226.0200  
**Sheboygan**  
 1227A North 8th Street  
 PO Box 955  
 Sheboygan, Wisconsin  
 53082  
 T: 920.459.4200  
 www.brayarch.com



**Project Title:**  
 ADDITION AND RENOVATION TO  
 LITTLE CHUTE HIGH/ MIDDLE/ INTERMEDIATE  
 SCHOOL  
 Little Chute Area School District  
 1402 Freedom Rd Little Chute, WI 54140

**REVISIONS:**

DATE	DESCRIPTION

**NOT FOR CONSTRUCTION**

Project Number:  
**3294**

Issued For:  
**90% PROGRESS**

OCT 23, 2017

Sheet Title:  
**FIRST FLOOR PLAN - UNIT E - POWER**

Sheet Number:  
**E1.2EP**

© 2017 Bray Associates Architects, Inc.



10/24/2017 2:29:11 PM  
 P:\2017 Projects\Little Chute Schools\2017076 Murrmann Drawings\Electrical\19\_Little Chute HS-MS ELEC\_breit.rvt

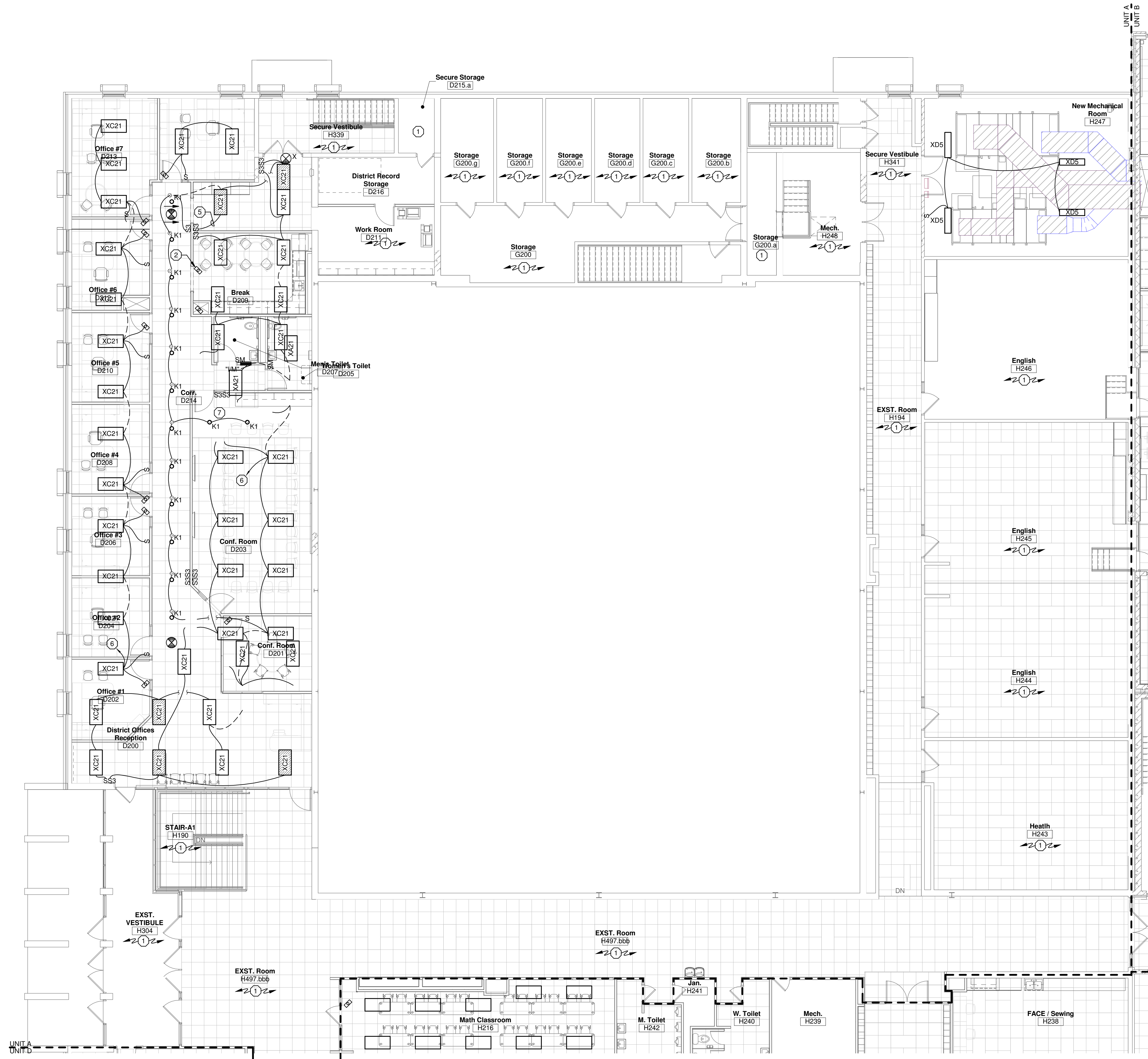

**SECOND FLOOR PLAN - UNIT A - LIGHTING**  
 Scale: 1/8" = 1'-0"

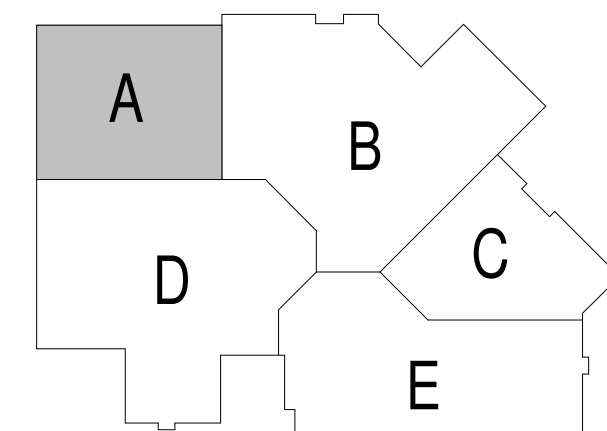

**GENERAL NOTES:**

1. ALL LIGHTING FIXTURES IN MECHANICAL ROOMS SHALL BE LAID OUT ON SITE AND DETERMINED BY THE MECHANICAL EQUIPMENT IN ROOM.
2. ALL EXIT LIGHTS THIS SHEET SHALL BE CIRCUITED TO THE EXISTING AREA EXIT LIGHT CIRCUIT.
3. SHADED FIXTURE ( ) INDICATES FIXTURE CONNECTED TO EMERGENCY LIGHT CIRCUIT.
4. IN ROOMS WITH OCCUPANCY SENSOR, GENERAL ILLUMINATION IN ROOM SHALL BE CONTROLLED BY SENSOR. EMERGENCY LIGHTING SHALL NOT BE CONNECTED TO SENSOR. CONTRACTOR TO DETERMINE BEST LOCATION FOR SENSOR IN FIELD WITH MANUFACTURER. SEE DETAIL (E4.0).
5. SEE ARCHITECTURAL REFLECTED CEILING PLANS FOR EXACT LOCATION OF CEILING MOUNTED LIGHT FIXTURES.

**PLAN NOTES:**

1. NO WORK IN THIS ROOM.
2. MOTION DETECTOR SHALL CONTROL ALL LIGHTING IN THIS ROOM.
3. EXISTING PANEL TO REMAIN.
4. CHAIN HANG AT 9'-0" AFF TO BOTTOM.
5. CONTROL THROUGH BY-PASS CONTACTOR PER DETAIL (E4.0).
6. CONNECT TO THE EXISTING ROOM LIGHTING CIRCUIT.
7. NEW PANEL LOCATION.



**Office Locations:**  
**Milwaukee**  
 829 S. 1st Street  
 Milwaukee, Wisconsin 53204  
 T: 414.226.0200  
**Sheboygan**  
 1227A North 8th Street  
 PO Box 955  
 Sheboygan, Wisconsin  
 53082  
 T: 920.459.4200  
 www.brayarch.com



Project Title:  
**ADDITION AND RENOVATION TO  
 LITTLE CHUTE HIGH/ MIDDLE/ INTERMEDIATE  
 SCHOOL**  
 Little Chute Area School District  
 1402 Freedom Rd Little Chute, WI 54140

**REVISIONS:**

DATE	DESCRIPTION

**NOT FOR  
 CONSTRUCTION**

Project Number:  
**3294**

Issued For:  
**90% PROGRESS**

OCT 23, 2017

Sheet Title:  
**SECOND FLOOR  
 PLAN - UNIT A -  
 LIGHTING**

Sheet Number:

**E1.3AL**



10/24/2017 2:29:14 PM  
 P:\2017 Projects\Little Chute Schools\20170706 Murrmann Drawings\Electrical\19-Little Chute HS-MS ELEC\_breit.rvt

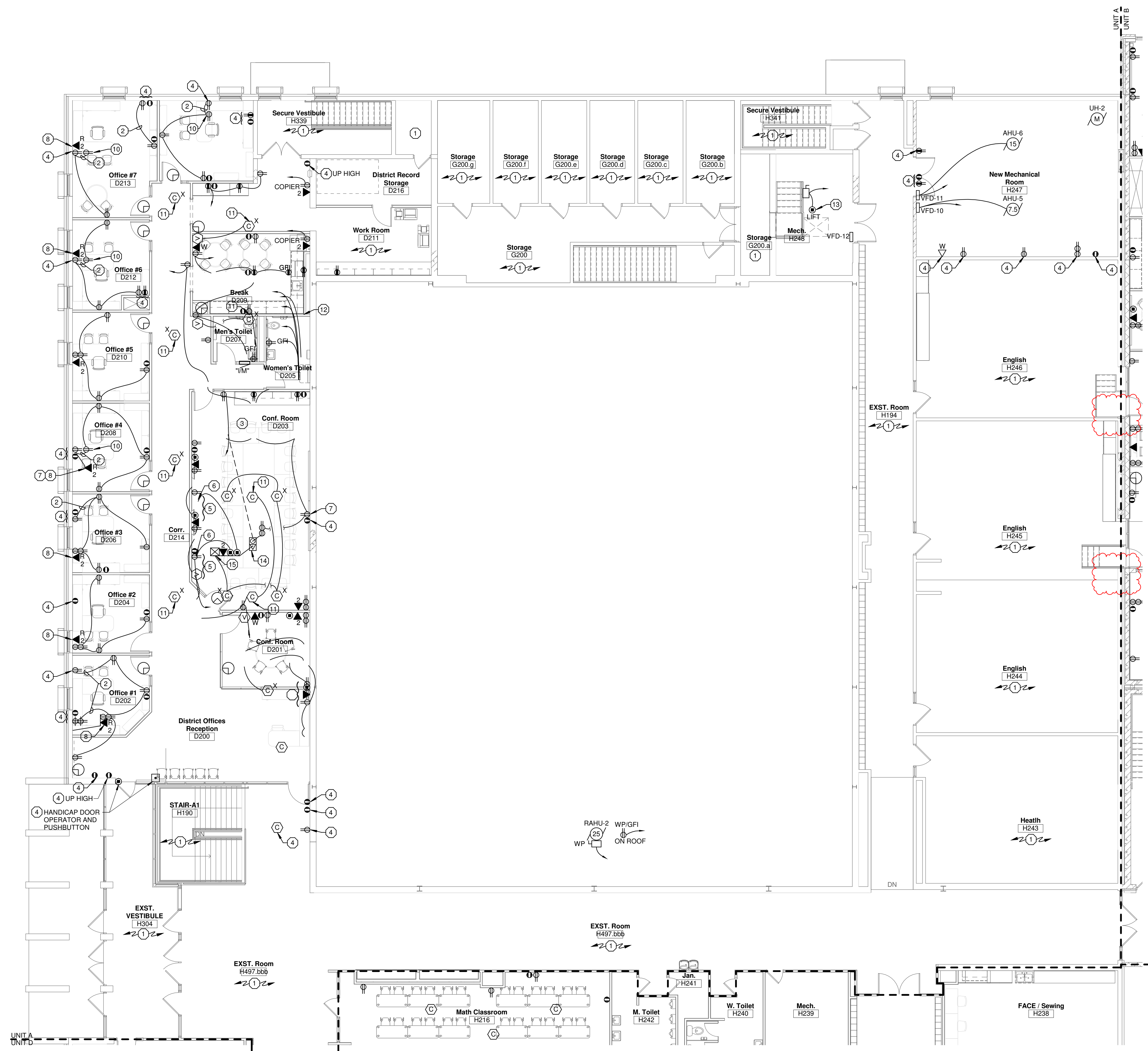

**SECOND FLOOR PLAN - UNIT A - POWER**  
 Scale 1/8" = 1'-0"

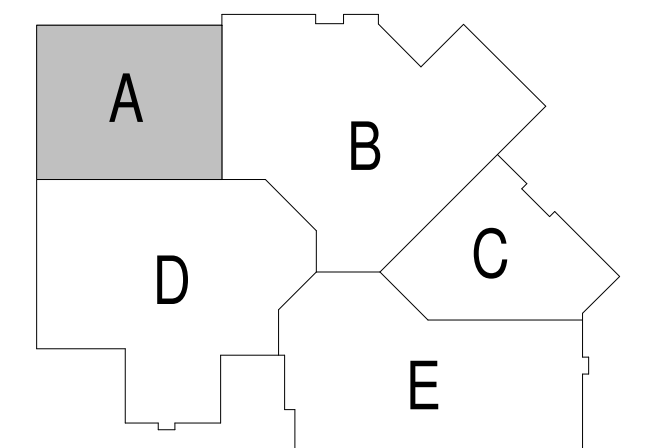

**GENERAL NOTES:**

1. PROVIDE EXTERIOR RECEPTACLES PER DETAIL (10/E4.0).
2. ALL CONDUITS STUBBED OUT OF BUILDING SHALL BE DONE PER DETAIL (3/E4.0).
3. CONFIRM EXACT LOCATION OF ALL OUTLETS IN OFFICES WITH OWNER PRIOR TO ROUGH-IN.
4. ALL RECEPTACLES FOR ELECTRIC WATER COOLERS (EWC) TO BE ROUGHED-IN BEHIND UNIT. CONFIRM EXACT LOCATION PRIOR TO ROUGH-IN. CONFIRM RECEPTACLE OR DIRECT CONNECTION.
5. ALL RECEPTACLES MOUNTED WITHIN 6 FEET OF SINKS SHALL BE GFI TYPE.
6. ALL LOW VOLTAGE CABLING IN AREAS WITH EXPOSED STRUCTURE SHALL BE IN CONDUIT.
7. CLOCK ARE ANALOG BATTERY TYPE PROVIDED BY THE OWNER AND INSTALLED BY E.C. WHERE DIRECTED BY OWNER.

**PLAN NOTES:** (X)

1. NO WORK IN THIS ROOM.
2. CONNECT TO EXISTING RECEPTACLE CIRCUIT SHOWN.
3. NEW PANEL LOCATION.
4. EXISTING ELECTRICAL DEVICE TO REMAIN.
5. LOCATE DEVICES ON THE WALL AT 66" AFF TO BOTTOM TO THE LEFT CENTER OF THE TV.
6. PROVIDE DEVICES PER DETAIL (3/E4.1).
7. LOCATE DEVICE IN EXISTING BLANK BOX.
8. RELOCATED DATA JACK.
9. RELOCATED WAP DATA JACK.
10. ADD SECOND RECEPTACLE TO THIS LOCATION.
11. REUSE EXISTING INTERCOM CEILING SPEAKER.
12. LOCATE RECEPTACLE IN OVERSHELF FOR MICROWAVE SEE ARCHITECTURAL ELEVATIONS.
13. PROVIDE DISCONNECT AND CONNECTION FOR LIFT.
14. PROVIDE A TYPE 5 FLOOR BOX WITH 3/4" FOR POWER AND 1-1/4" FOR DATA WIRING, ROUTE UNDER FLOOR AND UP WALL INTO CEILING SPACE.
15. PROVIDE SPEAKER INPUTS, WIRING, AND CEILING SPEAKER PER DETAIL (4/E4.1).

**Office Locations:**

**Milwaukee**  
 829 S. 1st Street  
 Milwaukee, Wisconsin 53204  
 T: 414.226.0200

**Sheboygan**  
 1227A North 8th Street  
 PO Box 955  
 Sheboygan, Wisconsin  
 53082  
 T: 920.459.4200  
 www.brayarch.com



Project Title:  
**ADDITION AND RENOVATION TO  
 LITTLE CHUTE HIGH/ MIDDLE/ INTERMEDIATE  
 SCHOOL**  
 Little Chute Area School District  
 1402 Freedom Rd Little Chute, WI 54140

REVISIONS:

NO.	DATE	DESCRIPTION
1	Date 1	Revise

**NOT FOR  
 CONSTRUCTION**

Project Number:  
**3294**

Issued For:  
**90% PROGRESS**

OCT 23, 2017

Sheet Title:  
**SECOND FLOOR  
 PLAN - UNIT A -  
 POWER**

Sheet Number:

**E1.3AP**

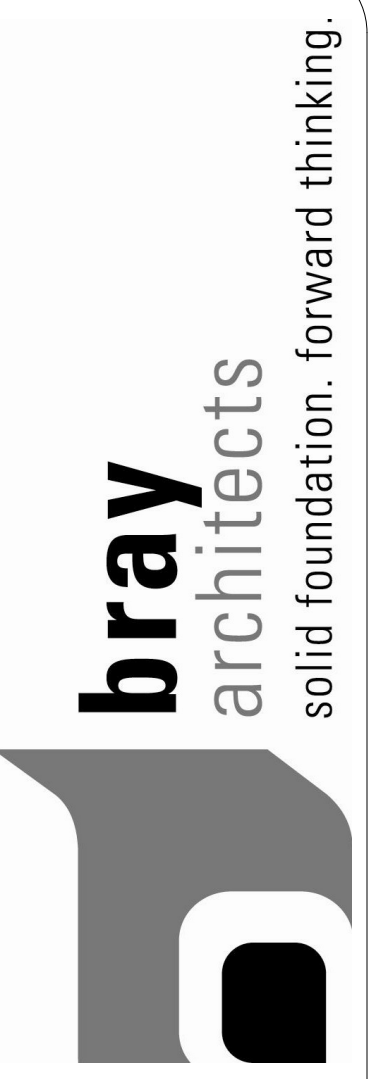



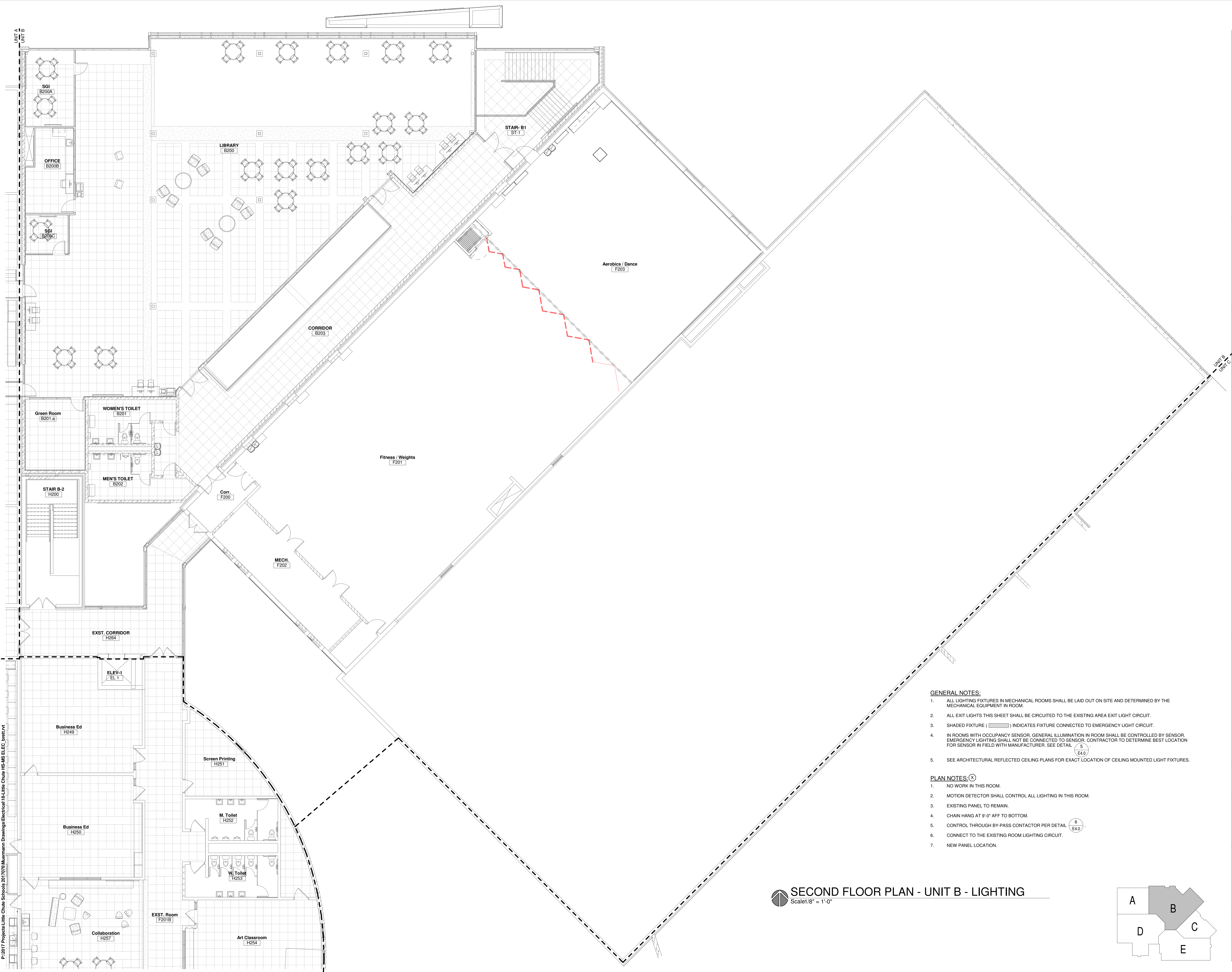

10/24/2017 2:29:19 PM  
 P:\2017 Projects\Little Chute Schools\20170707\Murrmann Drawings\Electrician\9-Little Chute HS-MS ELEC\_b.rvt

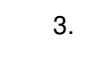

**GENERAL NOTES:**

1. ALL LIGHTING FIXTURES IN MECHANICAL ROOMS SHALL BE LAID OUT ON SITE AND DETERMINED BY THE MECHANICAL EQUIPMENT IN ROOM.
2. ALL EXIT LIGHTS THIS SHEET SHALL BE CIRCUITED TO THE EXISTING AREA EXIT LIGHT CIRCUIT.
3. SHADED FIXTURE (  ) INDICATES FIXTURE CONNECTED TO EMERGENCY LIGHT CIRCUIT.
4. IN ROOMS WITH OCCUPANCY SENSOR, GENERAL ILLUMINATION IN ROOM SHALL BE CONTROLLED BY SENSOR. EMERGENCY LIGHTING SHALL NOT BE CONNECTED TO SENSOR. CONTRACTOR TO DETERMINE BEST LOCATION FOR SENSOR IN FIELD WITH MANUFACTURER. SEE DETAIL .
5. SEE ARCHITECTURAL REFLECTED CEILING PLANS FOR EXACT LOCATION OF CEILING MOUNTED LIGHT FIXTURES.

**PLAN NOTES:** 

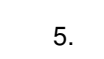
1. NO WORK IN THIS ROOM.
2. MOTION DETECTOR SHALL CONTROL ALL LIGHTING IN THIS ROOM.
3. EXISTING PANEL TO REMAIN.
4. CHAIN HANG AT 9'-0" AFF TO BOTTOM.
5. CONTROL THROUGH BY-PASS CONTACTOR PER DETAIL .
6. CONNECT TO THE EXISTING ROOM LIGHTING CIRCUIT.
7. NEW PANEL LOCATION.

**SECOND FLOOR PLAN - UNIT B - LIGHTING**  
 Scale: 1/8" = 1'-0"

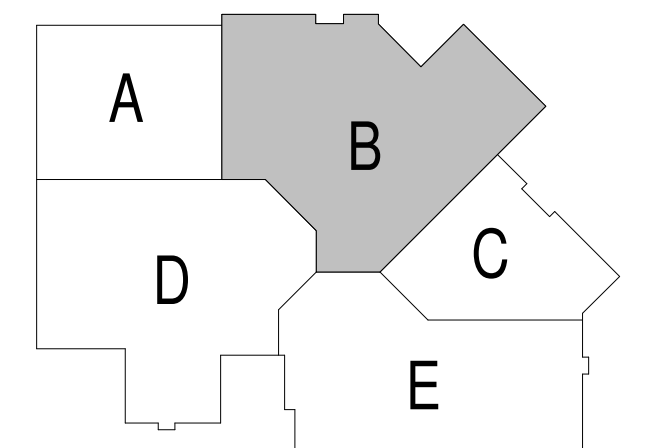

**Office Locations:**  
**Milwaukee**  
 829 S. 1st Street  
 Milwaukee, Wisconsin 53204  
 T: 414.226.0200  
**Sheboygan**  
 1227A North 8th Street  
 PO Box 955  
 Sheboygan, Wisconsin  
 53082  
 T: 920.459.4200  
 www.brayarch.com



**Project Title:**  
 ADDITION AND RENOVATION TO  
 LITTLE CHUTE HIGH/ MIDDLE/ INTERMEDIATE  
 SCHOOL  
 Little Chute Area School District  
 1402 Freedom Rd Little Chute, WI 54140

**REVISIONS:**

DATE	DESCRIPTION

**NOT FOR CONSTRUCTION**

Project Number:  
**3294**

Issued For:  
**90% PROGRESS**

OCT 23, 2017

Sheet Title:  
**SECOND FLOOR PLAN - UNIT B - LIGHTING**

Sheet Number:  
**E1.3BL**



10/24/2017 2:29:22 PM  
 P:\2017 Projects\Little Chute Schools\2017076 Murrmann Drawings\Electrical\19\_Little Chute HS-MS ELEC\_breit.rvt

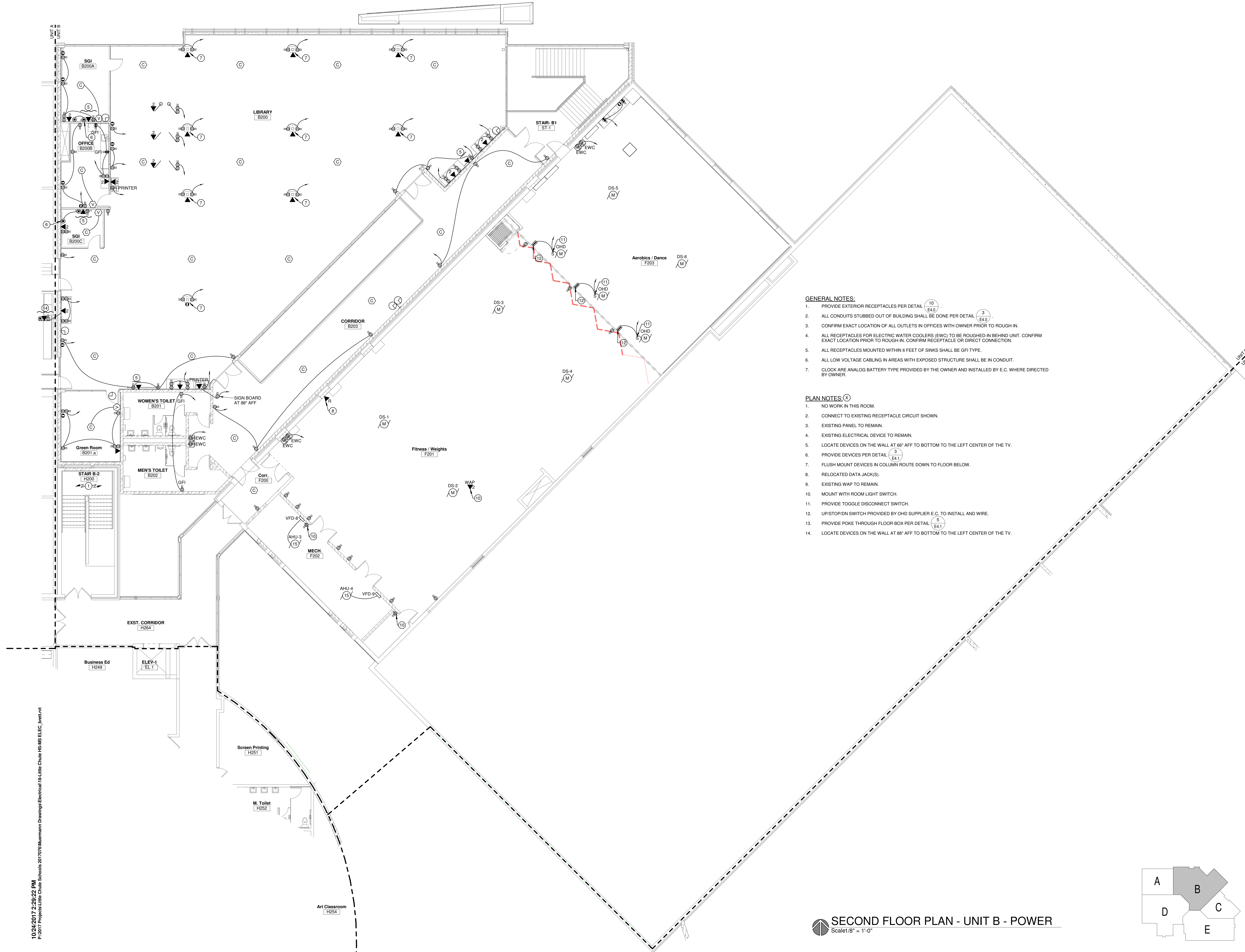

- GENERAL NOTES:**
1. PROVIDE EXTERIOR RECEPTACLES PER DETAIL (10) (E4.0).
  2. ALL CONDUITS STUBBED OUT OF BUILDING SHALL BE DONE PER DETAIL (3) (E4.0).
  3. CONFIRM EXACT LOCATION OF ALL OUTLETS IN OFFICES WITH OWNER PRIOR TO ROUGH-IN.
  4. ALL RECEPTACLES FOR ELECTRIC WATER COOLERS (EWC) TO BE ROUGHED-IN BEHIND UNIT. CONFIRM EXACT LOCATION PRIOR TO ROUGH-IN. CONFIRM RECEPTACLE OR DIRECT CONNECTION.
  5. ALL RECEPTACLES MOUNTED WITHIN 6 FEET OF SINKS SHALL BE GFI TYPE.
  6. ALL LOW VOLTAGE CABLING IN AREAS WITH EXPOSED STRUCTURE SHALL BE IN CONDUIT.
  7. CLOCK ARE ANALOG BATTERY TYPE PROVIDED BY THE OWNER AND INSTALLED BY E.C. WHERE DIRECTED BY OWNER.

- PLAN NOTES: (X)**
1. NO WORK IN THIS ROOM.
  2. CONNECT TO EXISTING RECEPTACLE CIRCUIT SHOWN.
  3. EXISTING PANEL TO REMAIN.
  4. EXISTING ELECTRICAL DEVICE TO REMAIN.
  5. LOCATE DEVICES ON THE WALL AT 66" AFF TO BOTTOM TO THE LEFT CENTER OF THE TV.
  6. PROVIDE DEVICES PER DETAIL (3) (E4.1).
  7. FLUSH MOUNT DEVICES IN COLUMN ROUTE DOWN TO FLOOR BELOW.
  8. RELOCATED DATA JACK(S).
  9. EXISTING WAP TO REMAIN.
  10. MOUNT WITH ROOM LIGHT SWITCH.
  11. PROVIDE TOGGLE DISCONNECT SWITCH.
  12. UP/STOP/DN SWITCH PROVIDED BY OHD SUPPLIER E.C. TO INSTALL AND WIRE.
  13. PROVIDE POKE THROUGH FLOOR BOX PER DETAIL (3) (E4.1).
  14. LOCATE DEVICES ON THE WALL AT 88" AFF TO BOTTOM TO THE LEFT CENTER OF THE TV.

**SECOND FLOOR PLAN - UNIT B - POWER**  
 Scale: 1/8" = 1'-0"

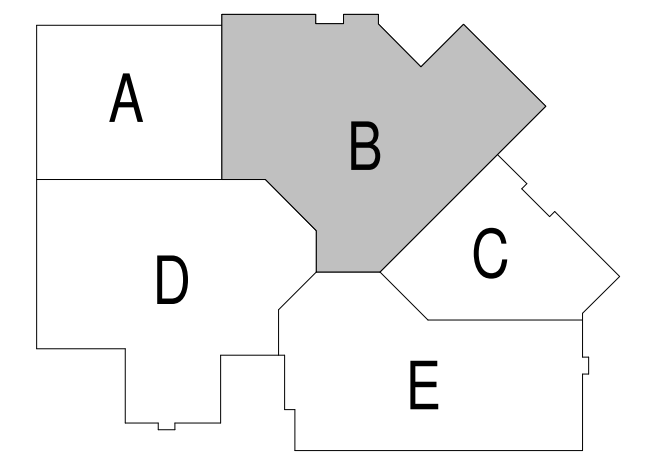

**Office Locations:**

**Milwaukee**  
 829 S. 1st Street  
 Milwaukee, Wisconsin 53204  
 T: 414.226.0200

**Sheboygan**  
 1227A North 8th Street  
 PO Box 955  
 Sheboygan, Wisconsin  
 53082  
 T: 920.459.4200  
 www.brayarch.com



Project Title:  
**ADDITION AND RENOVATION TO  
 LITTLE CHUTE HIGH/ MIDDLE/ INTERMEDIATE  
 SCHOOL**  
 Little Chute Area School District  
 1402 Freedom Rd Little Chute, WI 54140

REVISIONS:

DATE	DESCRIPTION

**NOT FOR  
 CONSTRUCTION**

Project Number:  
**3294**

Issued For:  
**90% PROGRESS**

OCT 23, 2017

Sheet Title:  
**SECOND FLOOR  
 PLAN - UNIT B -  
 POWER**

Sheet Number:  
**E1.3BP**

© 2017 Bray Associates Architects, Inc.



10/24/2017 2:29:25 PM  
P:\2017 Projects\Little Chute Schools\20170706\_Muermann Drawings\Electrical\19\_Little Chute HS-MS ELEC\_brett.rvt

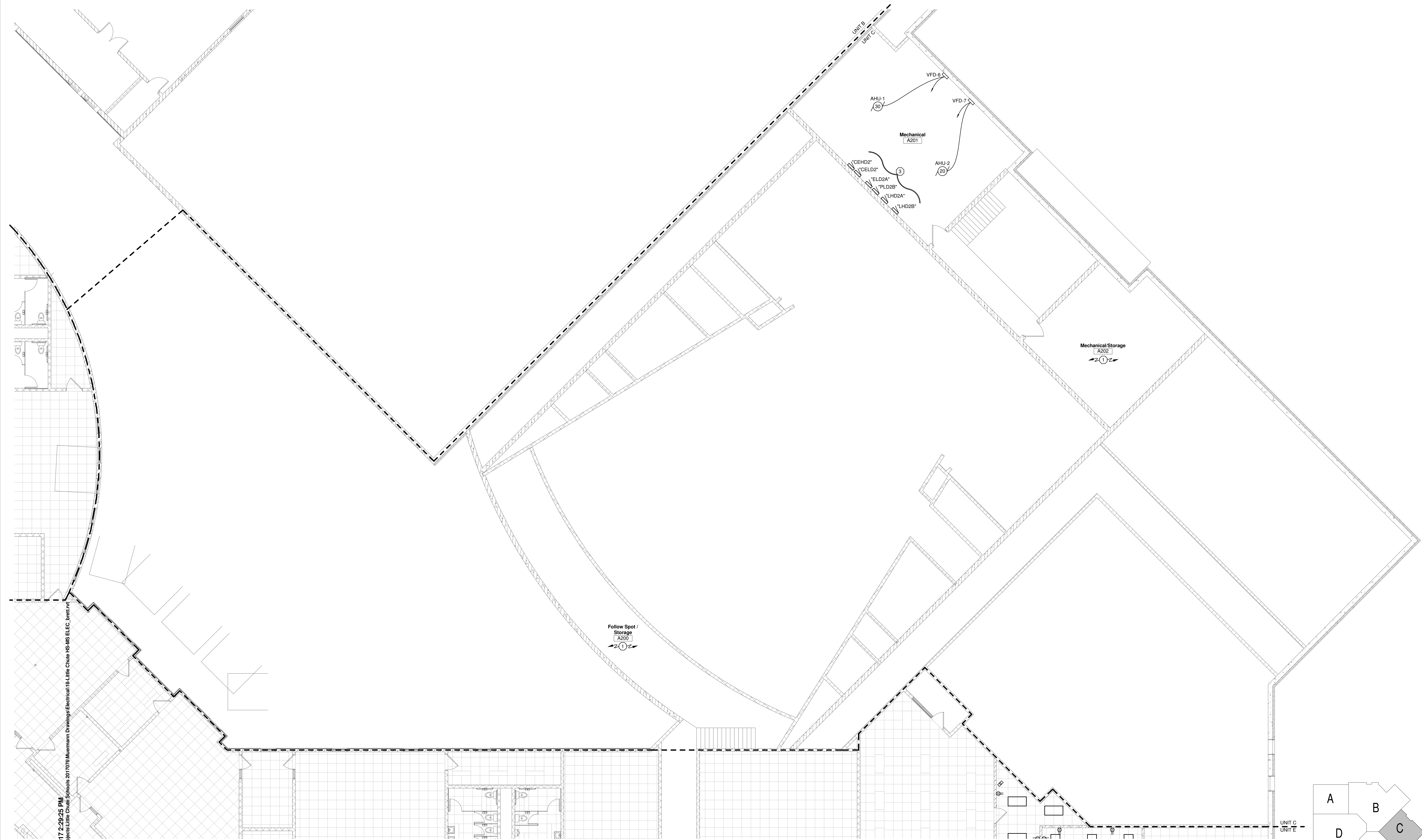

**PLAN NOTES:** (X)

1. NO WORK IN THIS ROOM.
2. NOT USED.
3. EXISTING PANELS TO REMAIN.

**SECOND FLOOR PLAN - UNIT C - ELECTRICAL**

Scale 1/8" = 1'-0"

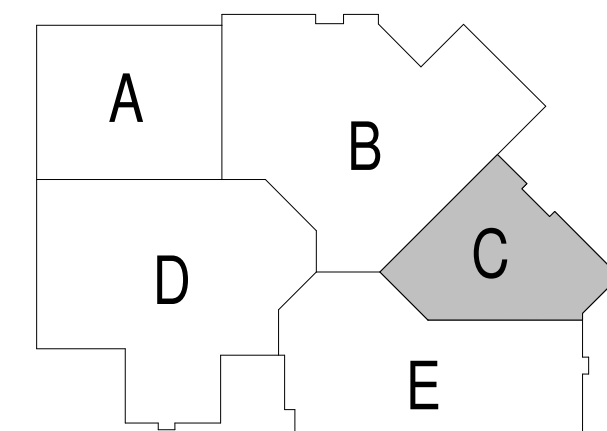

**Office Locations:**

**Milwaukee**  
829 S. 1st Street  
Milwaukee, Wisconsin 53204  
T: 414.226.0200

**Sheboygan**  
1227A North 8th Street  
PO Box 955  
Sheboygan, Wisconsin  
53082  
T: 920.459.4200  
www.brayarch.com



**Project Title:**  
ADDITION AND RENOVATION TO  
**LITTLE CHUTE HIGH/ MIDDLE/ INTERMEDIATE SCHOOL**  
Little Chute Area School District  
1402 Freedom Rd Little Chute, WI 54140

**REVISIONS:**

DATE	DESCRIPTION

**NOT FOR CONSTRUCTION**

Project Number:  
**3294**

Issued For:  
**90% PROGRESS**

OCT 23, 2017

Sheet Title:  
**SECOND FLOOR PLAN - UNIT C - ELECTRICAL**

Sheet Number:  
**E1.3C**



10/24/2017 2:29:30 PM  
 P:\2017 Projects\Little Chute Schools\20170706 Murrman Drawings\Electrical\19\_Little Chute HS-MS ELEC\_breit.vrt

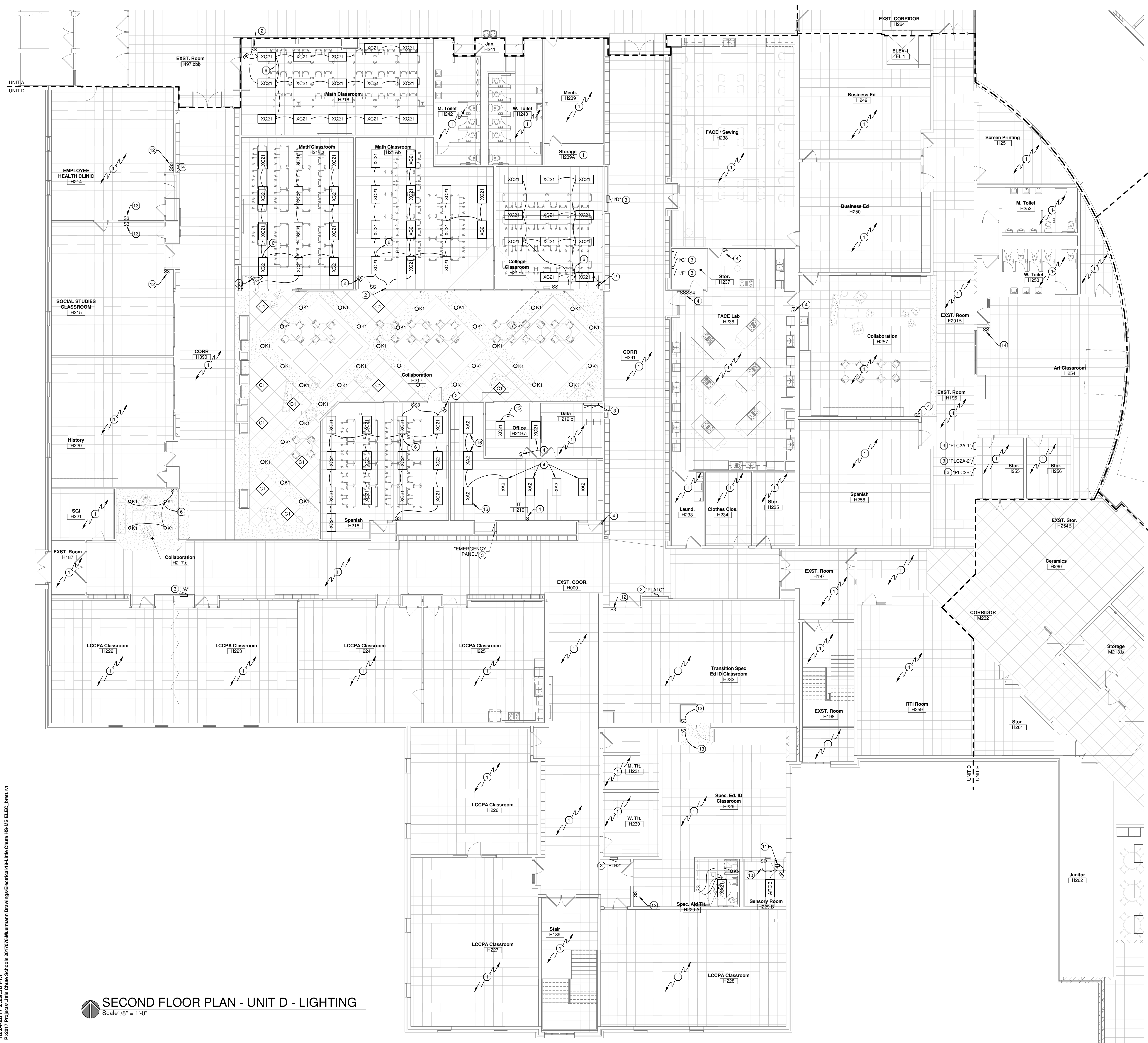

- GENERAL NOTES:**
- ALL EXIT LIGHTS THIS SHEET SHALL BE LAID OUT ON SITE AND DETERMINED BY THE MECHANICAL EQUIPMENT IN ROOM.
  - ALL EXIT LIGHTS THIS SHEET SHALL BE CIRCUITED TO THE EXISTING AREA EXIT LIGHT CIRCUIT.
  - SHADED FIXTURE ( ) INDICATES FIXTURE CONNECTED TO EMERGENCY/NIGHT LIGHT CIRCUIT.
  - IN ROOMS WITH OCCUPANCY SENSOR, GENERAL ILLUMINATION IN ROOM SHALL BE CONTROLLED BY SENSOR. EMERGENCY LIGHTING SHALL NOT BE CONNECTED TO SENSOR. CONTRACTOR TO DETERMINE BEST LOCATION FOR SENSOR IN FIELD WITH MANUFACTURER. SEE DETAIL. (E4.0)
  - SEE ARCHITECTURAL REFLECTED CEILING PLANS FOR EXACT LOCATION OF CEILING MOUNTED LIGHT FIXTURES.

- PLAN NOTES:** (X)
- NO WORK IN THIS ROOM.
  - MOTION DETECTOR SHALL CONTROL ALL LIGHTING IN THIS ROOM.
  - EXISTING PANEL TO REMAIN.
  - EXISTING ELECTRICAL DEVICE TO REMAIN.
  - CONTROL THROUGH BY-PASS CONTACTOR PER DETAIL (E4.0)
  - CONNECT TO THE EXISTING ROOM LIGHTING CIRCUIT.
  - PROVIDE NEW SWITCH FOR EXISTING ROOM LIGHTING.
  - PROVIDE MOTION DETECTOR FOR EXISTING ROOM LIGHTING.
  - DISPLAY CASE LIGHTING NOTE.
  - DIMMABLE RGB LIGHTING CONTROL FOR LIGHTING IN THIS ROOM.
  - PROVIDE (1) ACOLYTE DMX INTERFACE CONTROLLER AND LOCATE ABOVE CEILING OR WALL ABOVE DOORWAY. CONNECT TO LIGHTING CIRCUIT AS SHOWN AND CONTROL THROUGH MOTION DETECTOR AS SHOWN. CONNECT DMX INTERFACE CONTROLLER TO ARGB FIXTURES.
  - CHANGE EXISTING SWITCH TO 3-WAY. TYPICAL PROVIDE TRAVELERS.
  - CONNECT TO EXISTING ROOM LIGHTING.
  - RELOCATE SWITCHES.
  - MOVE EXISTING FIXTURE 2' TO THE WEST.
  - REUSE FIXTURE INSTALLED AND CONNECTED AS SHOWN.

**SECOND FLOOR PLAN - UNIT D - LIGHTING**  
 Scale 1/8" = 1'-0"

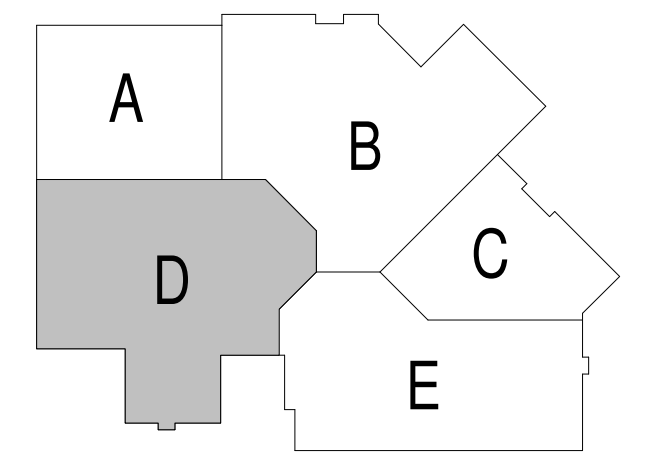

**bray architects**  
 solid foundation. forward thinking.

**Office Locations:**

**Milwaukee**  
 829 S. 1st Street  
 Milwaukee, Wisconsin 53204  
 T: 414.226.0200

**Sheboygan**  
 1227A North 8th Street  
 PO Box 955  
 Sheboygan, Wisconsin 53082  
 T: 920.459.4200  
 www.brayarch.com

**MUERMANN ENGINEERING**  
 Solid planning. superior solutions.  
 P.O. Box 1000  
 Sheboygan, WI 53082  
 Phone: 920.454.3800

**Project Title:**  
 ADDITION AND RENOVATION TO  
 LITTLE CHUTE HIGH/ MIDDLE/ INTERMEDIATE  
 SCHOOL  
 Little Chute Area School District  
 1402 Freedom Rd Little Chute, WI 54140

**REVISIONS:**

DATE	DESCRIPTION

**NOT FOR CONSTRUCTION**

Project Number:  
**3294**

Issued For:  
**90% PROGRESS**

OCT 23, 2017

Sheet Title:  
**SECOND FLOOR PLAN - UNIT D - LIGHTING**

Sheet Number:  
**E1.3DL**

© 2017 Bray Associates Architects, Inc.







10/24/2017 2:39:38 PM  
 P:\2017 Projects\Little Chute Schools\2017076 Murrman Drawings\Electrical\19\_Little Chute HS-MS ELEC\_breit.rvt

- GENERAL NOTES:**
- ALL LIGHTING FIXTURES IN MECHANICAL ROOMS SHALL BE LAID OUT ON SITE AND DETERMINED BY THE MECHANICAL EQUIPMENT IN ROOM.
  - ALL EXIT LIGHTS THIS SHEET SHALL BE CIRCUITED TO THE EXISTING AREA EXIT LIGHT CIRCUIT.
  - SHADED FIXTURE ( [diagonal lines] ) INDICATES FIXTURE CONNECTED TO EMERGENCY/NIGHT LIGHT CIRCUIT.
  - IN ROOMS WITH OCCUPANCY SENSOR, GENERAL ILLUMINATION IN ROOM SHALL BE CONTROLLED BY SENSOR. EMERGENCY LIGHTING SHALL NOT BE CONNECTED TO SENSOR. CONTRACTOR TO DETERMINE BEST LOCATION FOR SENSOR IN FIELD WITH MANUFACTURER. SEE DETAIL (E4.0).
  - SEE ARCHITECTURAL REFLECTED CEILING PLANS FOR EXACT LOCATION OF CEILING MOUNTED LIGHT FIXTURES.

- PLAN NOTES:**
- NO WORK IN THIS ROOM.
  - MOTION DETECTOR SHALL CONTROL ALL LIGHTING IN THIS ROOM.
  - EXISTING PANEL TO REMAIN.
  - EXISTING ELECTRICAL DEVICE TO REMAIN.
  - CONTROL THROUGH BY-PASS CONTACTOR PER DETAIL (E4.0).
  - CONNECT TO THE EXISTING ROOM LIGHTING CIRCUIT.
  - PROVIDE NEW SWITCH FOR EXISTING ROOM LIGHTING.
  - PROVIDE MOTION DETECTOR FOR EXISTING ROOM LIGHTING.
  - DISPLAY CASE LIGHTING NOTE.
  - DIMMABLE RGB LIGHTING CONTROL FOR LIGHTING IN THIS ROOM.
  - PROVIDE (1) ACOLYTE DMX INTERFACE CONTROLLER AND LOCATE ABOVE CEILING ON WALL ABOVE DOORWAY. CONNECT TO LIGHTING CIRCUIT AS SHOWN AND CONTROL THROUGH MOTION DETECTOR AS SHOWN. CONNECT DMX INTERFACE CONTROLLER TO ARGB FIXTURES.
  - CHANGE EXISTING SWITCH TO 3-WAY, TYPICAL.



**SECOND FLOOR PLAN - UNIT E - LIGHTING**  
 Scale 1/8" = 1'-0"

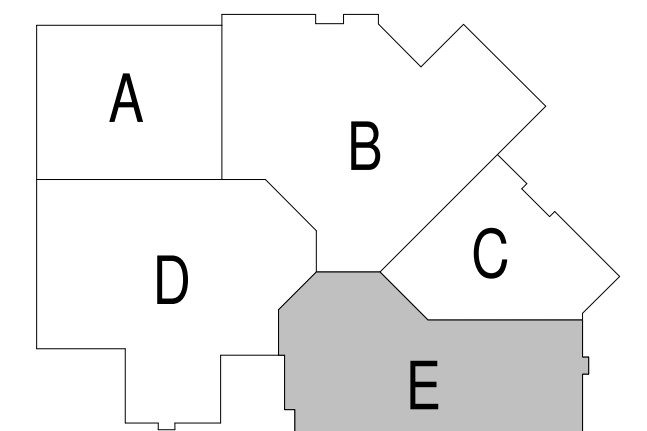

**Office Locations:**  
**Milwaukee**  
 829 S. 1st Street  
 Milwaukee, Wisconsin 53204  
 T: 414.226.0200  
**Sheboygan**  
 1227A North 8th Street  
 PO Box 955  
 Sheboygan, Wisconsin  
 53082  
 T: 920.459.4200  
 www.brayarch.com



**Project Title:**  
 ADDITION AND RENOVATION TO  
 LITTLE CHUTE HIGH/ MIDDLE/ INTERMEDIATE  
 SCHOOL  
 Little Chute Area School District  
 1402 Freedom Rd Little Chute, WI 54140

**REVISIONS:**

DATE	DESCRIPTION
1 Date 1	Revise

**NOT FOR CONSTRUCTION**

Project Number:  
**3294**

Issued For:  
**90% PROGRESS**

OCT 23, 2017

Sheet Title:  
**SECOND FLOOR PLAN - UNIT E - LIGHTING**

Sheet Number:  
**E1.3EL**

© 2017 Bray Associates Architects, Inc.



10/24/2017 2:29:41 PM  
 P:\2017 Projects\Little Chute Schools\20170706\Murrman Drawings\Electrician\9-Little Chute HS-ME ELEC\_breit.rvt



- GENERAL NOTES:**
1. PROVIDE EXTERIOR RECEPTACLES PER DETAIL (E4.0) 10
  2. ALL CONDUITS STUBBED OUT OF BUILDING SHALL BE DONE PER DETAIL (E4.0) 3
  3. CONFIRM EXACT LOCATION OF ALL OUTLETS IN OFFICES WITH OWNER PRIOR TO ROUGH-IN.
  4. ALL RECEPTACLES FOR ELECTRIC WATER COOLERS (EWC) TO BE ROUGHED-IN BEHIND UNIT. CONFIRM EXACT LOCATION PRIOR TO ROUGH-IN. CONFIRM RECEPTACLE OR DIRECT CONNECTION.
  5. ALL RECEPTACLES MOUNTED WITHIN 6 FEET OF SINKS SHALL BE GFI TYPE.
  6. ALL LOW VOLTAGE CABLING IN AREAS WITH EXPOSED STRUCTURE SHALL BE IN CONDUIT.
  7. LOCK ARE ANALOG BATTERY TYPE PROVIDED BY THE OWNER AND INSTALLED BY E.C. WHERE DIRECTED BY OWNER.

- PLAN NOTES:**
1. NO WORK IN THIS ROOM.
  2. CONNECT TO EXISTING RECEPTACLE CIRCUIT SHOWN.
  3. NEW PANEL LOCATION.
  4. EXISTING ELECTRICAL DEVICE TO REMAIN.
  5. LOCATE DEVICES ON THE WALL AT 66" AFF TO BOTTOM TO THE LEFT CENTER OF THE TV.
  6. PROVIDE DEVICES PER DETAIL (E4.1) 3
  7. LOCATE DEVICE IN EXISTING BLANK BOX.
  8. RELOCATED DATA JACK.
  9. RELOCATED WAP DATA JACK.
  10. ADD SECOND RECEPTACLE TO THIS LOCATION.
  11. CHANGE EXISTING RECEPTACLE TO GFI TYPE.

**SECOND FLOOR PLAN - UNIT E - POWER**  
 Scale 1/8" = 1'-0"

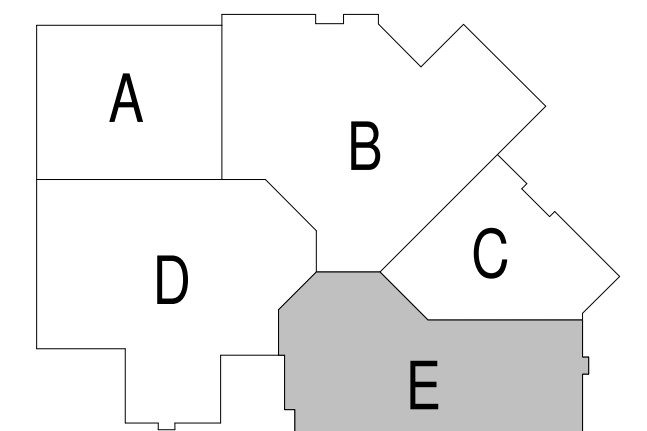

**Office Locations:**  
**Milwaukee**  
 829 S. 1st Street  
 Milwaukee, Wisconsin 53204  
 T: 414.226.0200  
**Sheboygan**  
 1227A North 8th Street  
 PO Box 955  
 Sheboygan, Wisconsin  
 53082  
 T: 920.459.4200  
 www.brayarch.com



**Project Title:**  
 ADDITION AND RENOVATION TO  
 LITTLE CHUTE HIGH/MIDDLE/INTERMEDIATE  
 SCHOOL  
 Little Chute Area School District  
 1402 Freedom Rd Little Chute, WI 54140

**REVISIONS:**

DATE	DESCRIPTION

**NOT FOR CONSTRUCTION**

Project Number:  
**3294**

Issued For:  
**90% PROGRESS**

OCT 23, 2017

Sheet Title:  
**SECOND FLOOR PLAN - UNIT E - POWER**

Sheet Number:

**E1.3EP**

© 2017 Bray Architects, Inc.



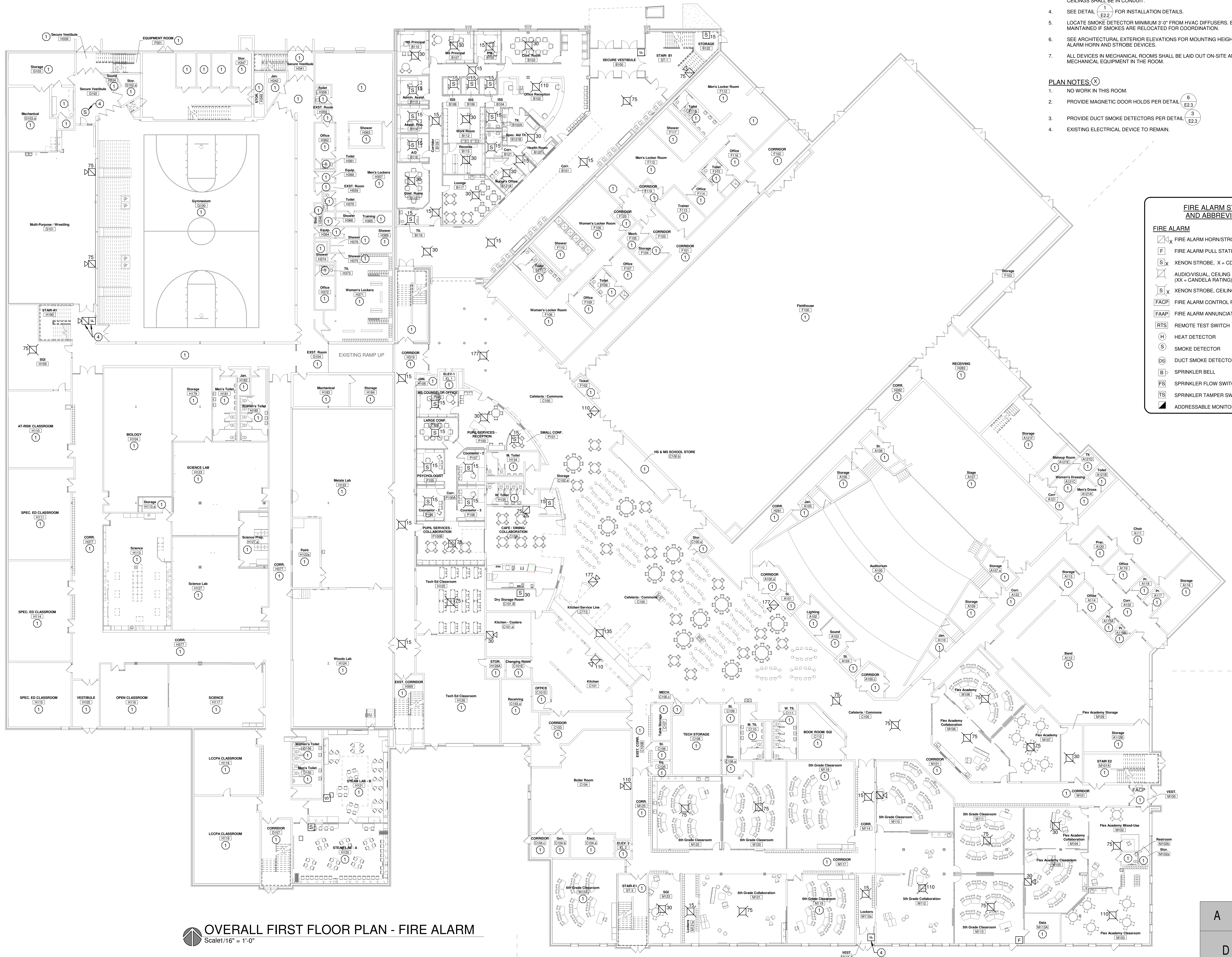

**OVERALL FIRST FLOOR PLAN - FIRE ALARM**  
 Scale: 1/16" = 1'-0"

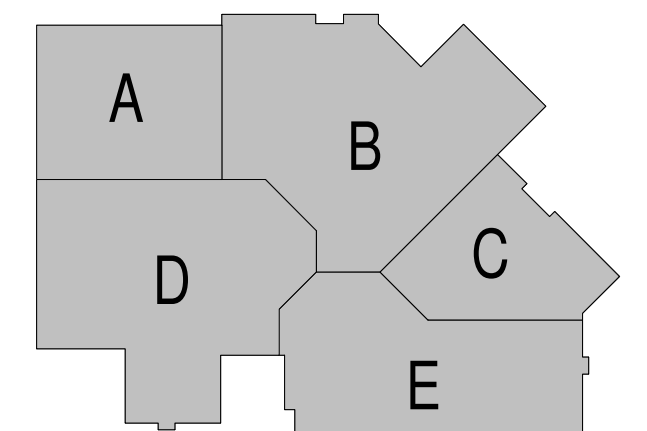

- GENERAL NOTES:**
- SEE POWER PLANS FOR FIRE ALARM CONTROL PANEL AND POWER SUPPLY CIRCUITS.
  - ALL DEVICES SHOWN THIS SHEET ARE APPROXIMATE LOCATIONS. VERIFY EXACT LOCATIONS ON SITE TO ACCOMMODATE FURNITURE, LIGHT FIXTURES, ETC. ENSURE STROBE COVERAGE REQUIRED BY NFPA 72 IS MAINTAINED IF STROBES ARE RELOCATED FOR COORDINATION.
  - ALL FIRE ALARM CABLING SHALL BE SUPPORTED SEPARATELY FROM OTHER LOW VOLTAGE CABLING ABOVE LAY-IN CEILINGS. FIRE ALARM WIRING IN AREAS WHERE THERE IS NO LAY-IN CEILINGS SHALL BE IN CONDUIT.
  - SEE DETAIL (E2.2) FOR INSTALLATION DETAILS.
  - LOCATE SMOKE DETECTOR MINIMUM 3'-0" FROM HVAC DIFFUSERS. ENSURE COVERAGE IS MAINTAINED IF SMOKES ARE RELOCATED FOR COORDINATION.
  - SEE ARCHITECTURAL EXTERIOR ELEVATIONS FOR MOUNTING HEIGHTS OF EXTERIOR FIRE ALARM HORN AND STROBE DEVICES.
  - ALL DEVICES IN MECHANICAL ROOMS SHALL BE LAID OUT ON-SITE AND DETERMINED BY THE MECHANICAL EQUIPMENT IN THE ROOM.

- PLAN NOTES:**
- NO WORK IN THIS ROOM.
  - PROVIDE MAGNETIC DOOR HOLDS PER DETAIL (E2.3)
  - PROVIDE DUCT SMOKE DETECTORS PER DETAIL (E2.3)
  - EXISTING ELECTRICAL DEVICE TO REMAIN.

**FIRE ALARM SYMBOLS AND ABBREVIATIONS**

**FIRE ALARM**

- FIRE ALARM HORN/STROBE UNIT, X = CD LEVEL
- FIRE ALARM PULL STATION
- XENON STROBE, X = CD LEVEL
- AUDIOVISUAL CEILING MOUNTED (XX = CANDELA RATING)
- XENON STROBE, CEILING MOUNTED, X = CD LEVEL
- FIRE ALARM CONTROL PANEL
- FIRE ALARM ANNUNCIATOR PANEL
- REMOTE TEST SWITCH
- HEAT DETECTOR
- SMOKE DETECTOR
- DUCT SMOKE DETECTOR
- SPRINKLER BELL
- SPRINKLER FLOW SWITCH
- SPRINKLER TAMPER SWITCH
- ADDRESSABLE MONITOR MODULE



**Office Locations:**

**Milwaukee**  
 829 S. 1st Street  
 Milwaukee, Wisconsin 53204  
 T: 414.226.0200

**Sheboygan**  
 1227A North 8th Street  
 PO Box 955  
 Sheboygan, Wisconsin 53082  
 T: 920.459.4200  
[www.brayarch.com](http://www.brayarch.com)



Project Title:  
**ADDITION AND RENOVATION TO  
 LITTLE CHUTE HIGH/ MIDDLE/ INTERMEDIATE  
 SCHOOL**

Little Chute Area School District  
 1402 Freedom Rd Little Chute, WI 54140

REVISIONS:

**NOT FOR CONSTRUCTION**

Project Number:  
**3294**

Issued For:  
**90% PROGRESS**

OCT 23, 2017

Sheet Title:  
**OVERALL FIRST FLOOR PLAN - FIRE ALARM**

Sheet Number:  
**E2.0**

© 2017 Bray Associates Architects, Inc.



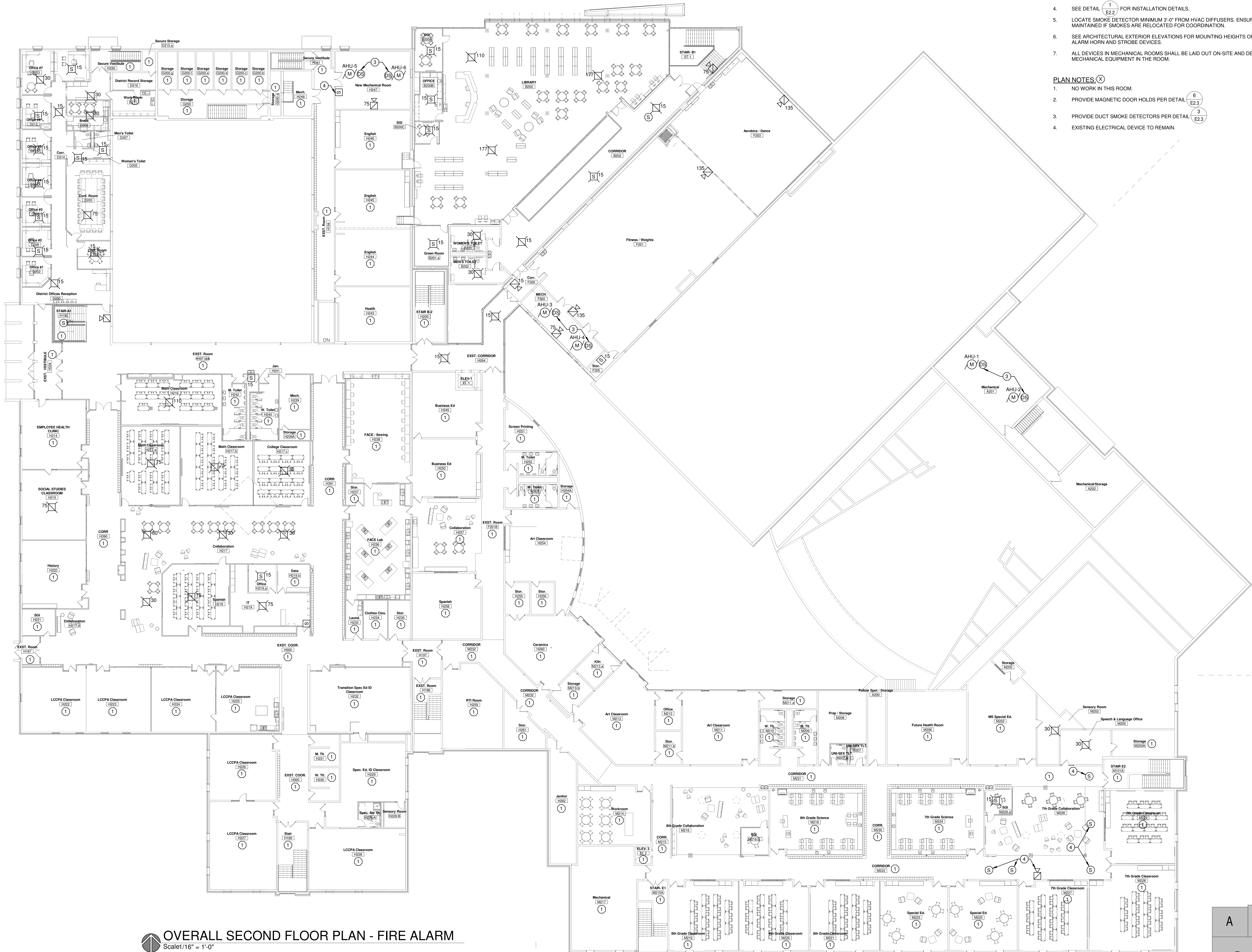

**OVERALL SECOND FLOOR PLAN - FIRE ALARM**  
 Scale: 1/16" = 1'-0"

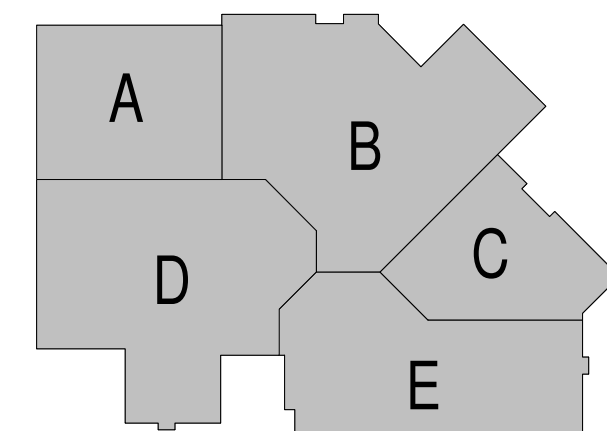

**GENERAL NOTES:**

1. SEE POWER PLANS FOR FIRE ALARM CONTROL PANEL AND POWER SUPPLY CIRCUITS.
2. ALL DEVICES SHOWN THIS SHEET ARE APPROXIMATE LOCATIONS. VERIFY EXACT LOCATIONS ON SITE TO ACCOMMODATE FURNITURE, LIGHT FIXTURES, ETC. ENSURE STROBE COVERAGE REQUIRED BY NFPA 72 IS MAINTAINED IF STROBES ARE RELOCATED FOR COORDINATION.
3. ALL FIRE ALARM CABLING SHALL BE SUPPORTED SEPARATELY FROM OTHER LOW VOLTAGE CABLING ABOVE LAY-IN CEILINGS. FIRE ALARM WIRING IN AREAS WHERE THERE IS NO LAY-IN CEILINGS SHALL BE IN CONDUIT.
4. SEE DETAIL (E2.1) FOR INSTALLATION DETAILS.
5. LOCATE SMOKE DETECTOR MINIMUM 3'-0" FROM HVAC DIFFUSERS. ENSURE COVERAGE IS MAINTAINED IF SMOKES ARE RELOCATED FOR COORDINATION.
6. SEE ARCHITECTURAL EXTERIOR ELEVATIONS FOR MOUNTING HEIGHTS OF EXTERIOR FIRE ALARM HORN AND STROBE DEVICES.
7. ALL DEVICES IN MECHANICAL ROOMS SHALL BE LAID OUT ON-SITE AND DETERMINED BY THE MECHANICAL EQUIPMENT IN THE ROOM.

**PLAN NOTES:**

1. NO WORK IN THIS ROOM.
2. PROVIDE MAGNETIC DOOR HOLDS PER DETAIL (E2.3)
3. PROVIDE DUCT SMOKE DETECTORS PER DETAIL (E2.3)
4. EXISTING ELECTRICAL DEVICE TO REMAIN.

**Office Locations:**

**Milwaukee**  
 829 S. 1st Street  
 Milwaukee, Wisconsin 53204  
 T: 414.226.0200

**Sheboygan**  
 1227A North 8th Street  
 PO Box 955  
 Sheboygan, Wisconsin  
 53082  
 T: 920.459.4200  
[www.brayarch.com](http://www.brayarch.com)



**MUEWMANN ENGINEERING**  
 Solid planning. superior solutions.  
 P.O. Box 1000  
 Phone: 608.884.3800

Project Title:  
**ADDITION AND RENOVATION TO  
 LITTLE CHUTE HIGH/ MIDDLE/ INTERMEDIATE  
 SCHOOL**  
 Little Chute Area School District  
 1402 Freedom Rd Little Chute, WI 54140

**REVISIONS:**

DATE	DESCRIPTION
------	-------------

**NOT FOR CONSTRUCTION**

Project Number:  
**3294**

Issued For:  
**90% PROGRESS**

OCT 23, 2017

Sheet Title:  
**OVERALL SECOND FLOOR PLAN - FIRE ALARM**

Sheet Number:

**E2.1**



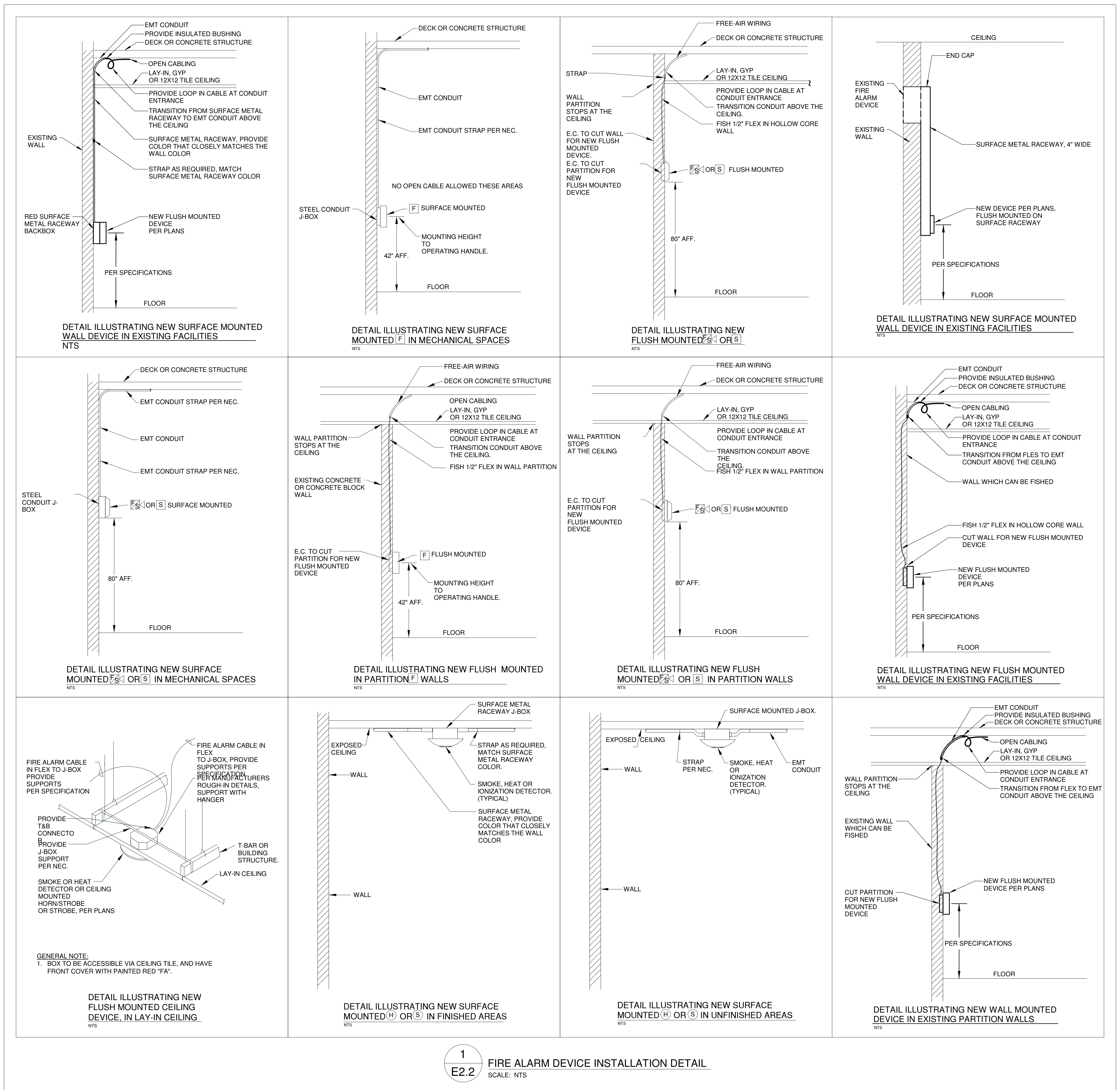

**1**  
**E2.2** FIRE ALARM DEVICE INSTALLATION DETAIL  
 SCALE: NTS

**REVISIONS:**

DATE	DESCRIPTION

Project Number:  
**3294**

Issued For:  
**90% PROGRESS**

OCT 23, 2017

Sheet Title:  
**FIRE ALARM DETAILS**

Sheet Number:  
**E2.2**



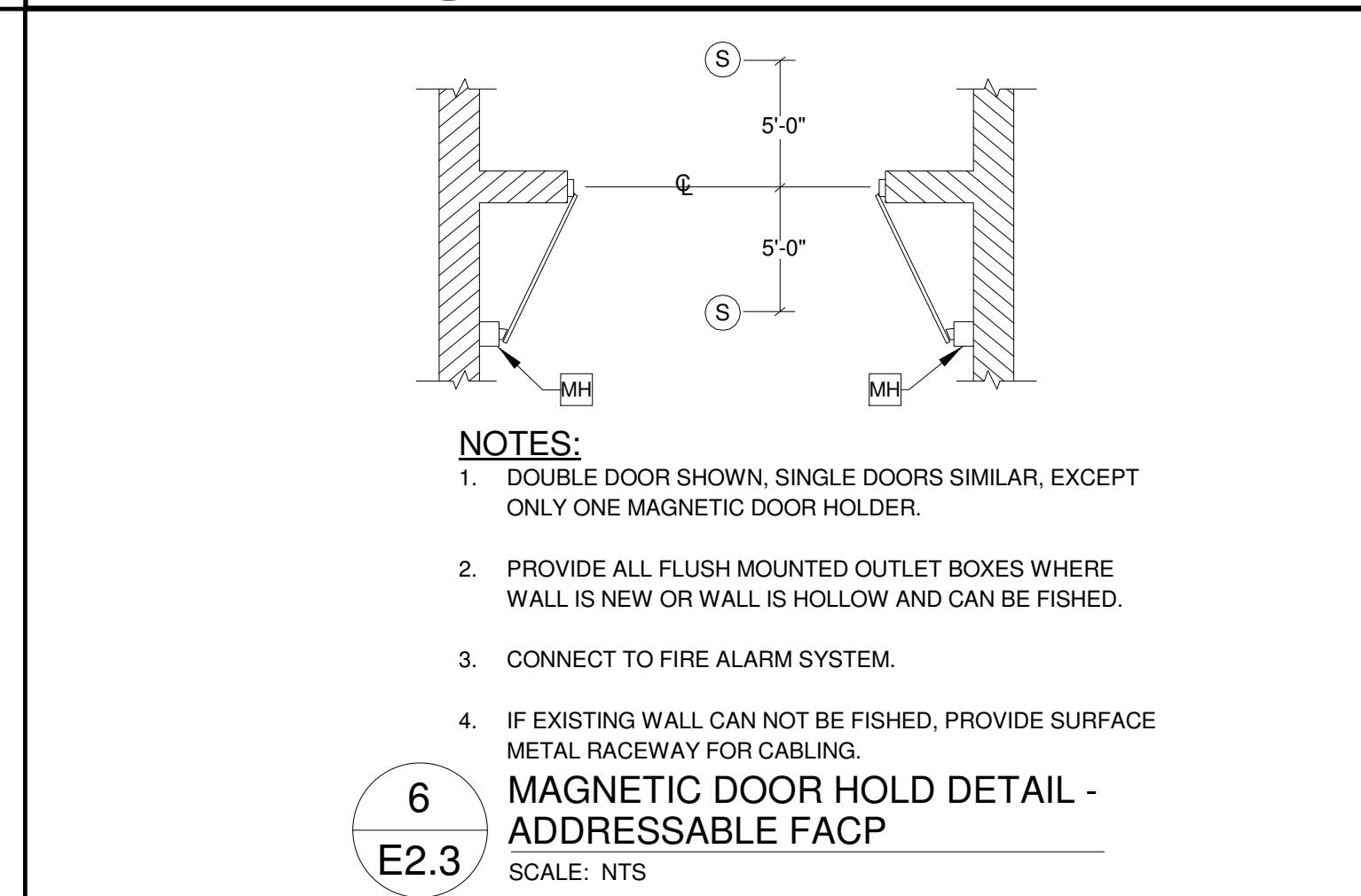
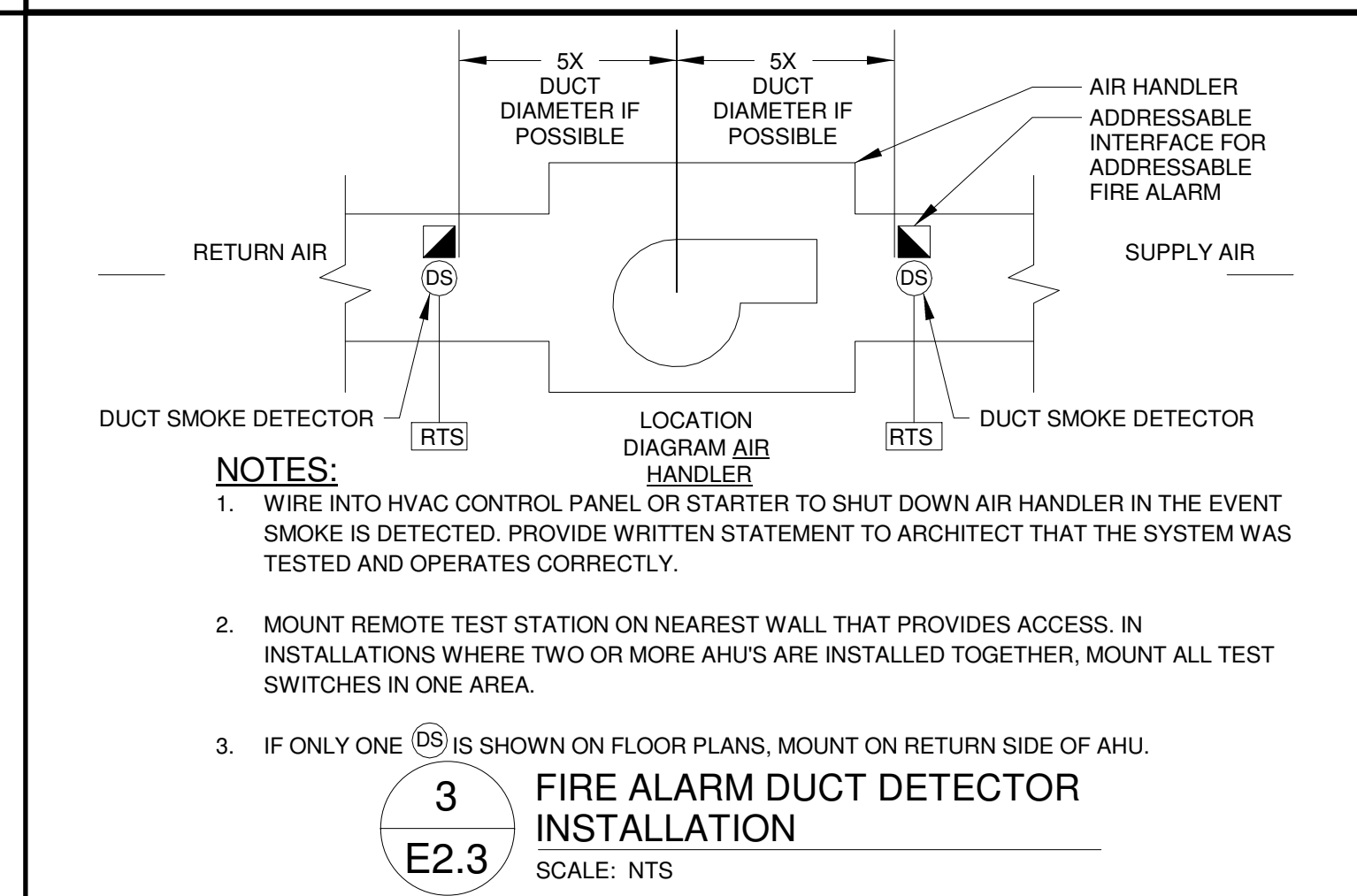
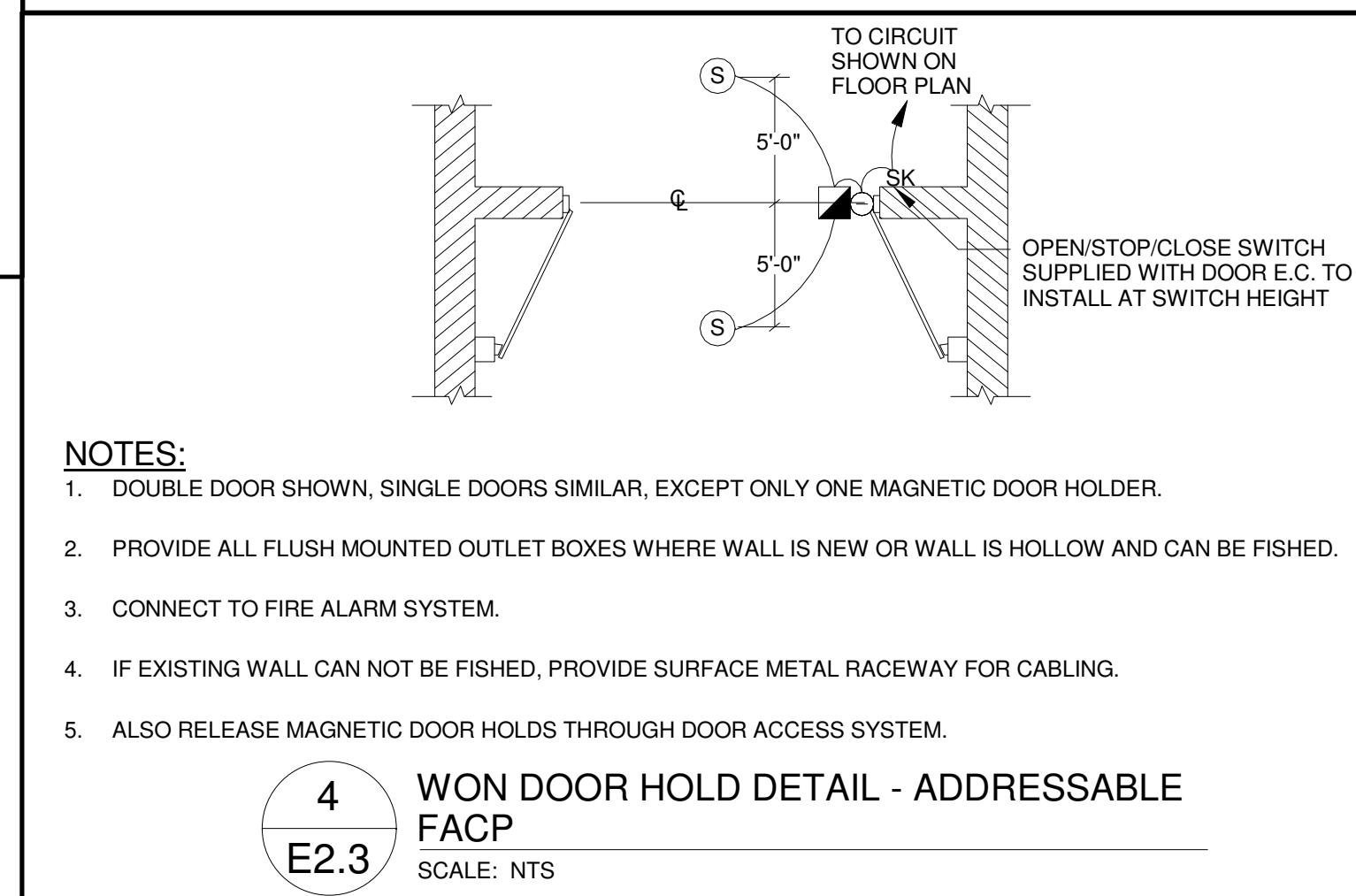
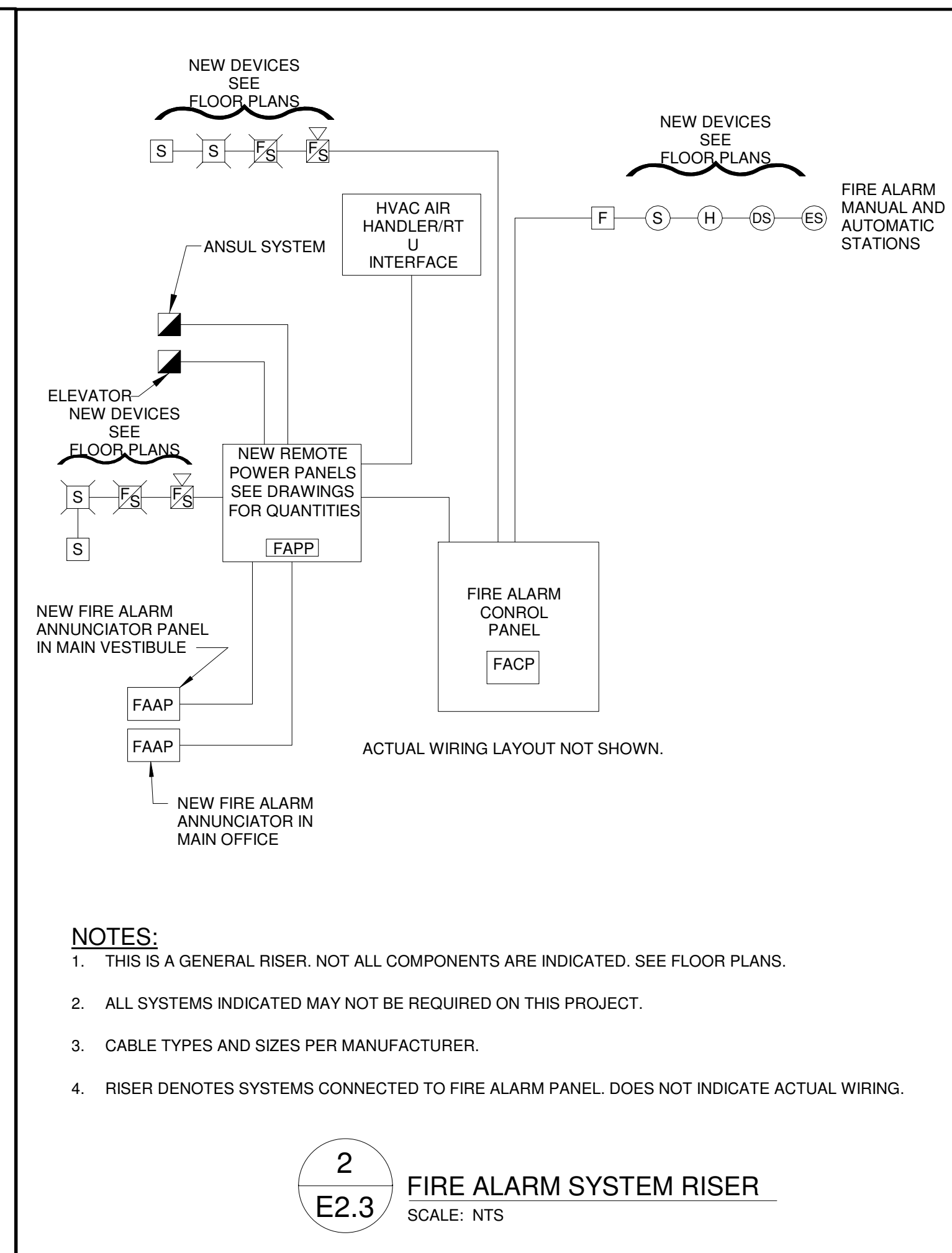
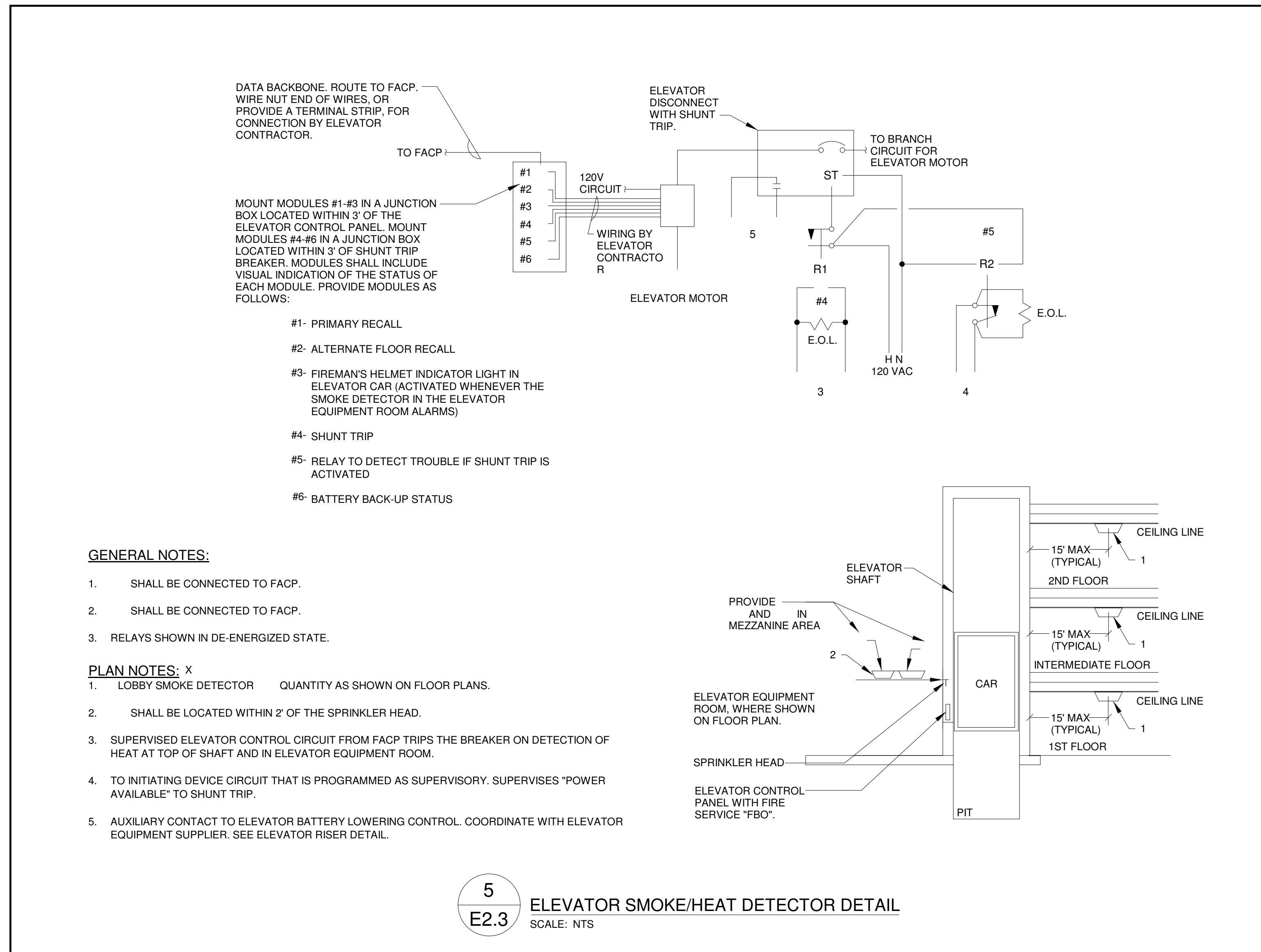

**Office Locations:**

**Milwaukee**  
 829 S. 1st Street  
 Milwaukee, Wisconsin 53204  
 T: 414.226.0200

**Sheboygan**  
 1227A North 8th Street  
 PO Box 955  
 Sheboygan, Wisconsin 53082  
 T: 920.459.4200  
 www.brayarch.com

**MUERMANN ENGINEERING**  
 Solid planning. superior solutions.  
 P.O. Box 10000  
 Milwaukee, WI 53202  
 Phone: 414.226.3800

**ADDITION AND RENOVATION TO LITTLE CHUTE HIGH/ MIDDLE/ INTERMEDIATE SCHOOL**  
 Little Chute Area School District  
 1402 Freedom Rd Little Chute, WI 54140

REVISIONS:

DATE	DESCRIPTION

**NOT FOR CONSTRUCTION**

Project Number:  
**3294**

Issued For:  
**90% PROGRESS**

Sheet Title:  
**FIRE ALARM DETAILS**

Sheet Number:  
**E2.3**



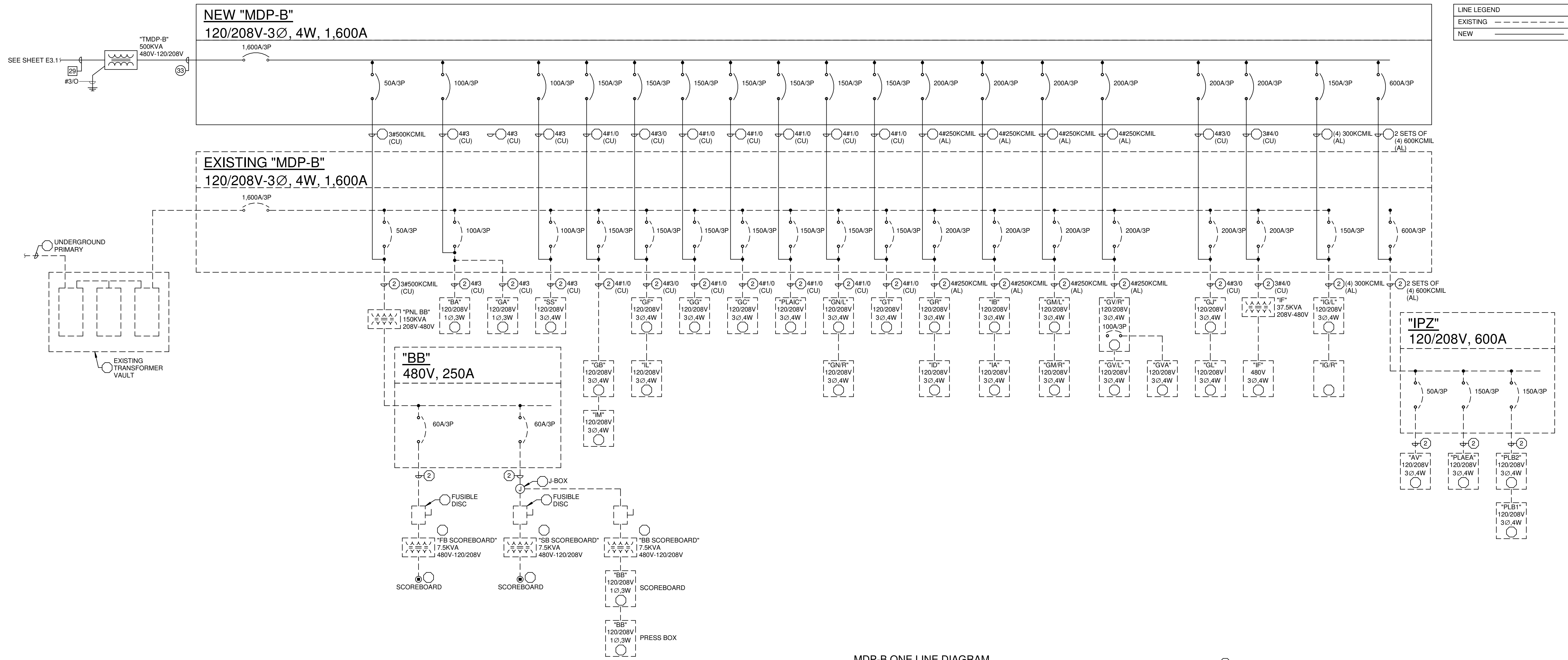

LINE LEGEND	
---	EXISTING
---	NEW

MDP-B ONE LINE DIAGRAM  
 NTS

PLAN NOTES (X)

- EXISTING PANEL TO REMAIN.
- EXISTING FEEDER TO REMAIN.
- PROVIDE NEW BREAKER.
- EXISTING DEVICE TO REMAIN.
- EXISTING PANEL TO BE RELOCATED.

FEEDER SCHEDULE								
IDENTIFIER	AMPACITY	SINGLE-PHASE TWO-WIRE CIRCUIT		THREE-PHASE THREE-WIRE CIRCUIT		THREE-PHASE FOUR-WIRE CIRCUIT		EQUIPMENT GROUNDING CONDUCTOR
		CONDUIT	CIRCUIT CONDUCTORS	CONDUIT	CIRCUIT CONDUCTORS	CONDUIT	CIRCUIT CONDUCTORS	
COPPER CONDUCTORS								
1	10	3/4"	(2) #12	3/4"	(3) #12	3/4"	(4) #12	#12
2	15	3/4"	(3) #12	3/4"	(3) #12	3/4"	(4) #12	#12
3	20	3/4"	(2) #12	3/4"	(3) #12	3/4"	(4) #12	#12
4	25	3/4"	(2) #10	3/4"	(3) #10	3/4"	(4) #10	#10
5	30	3/4"	(2) #10	3/4"	(3) #10	3/4"	(4) #10	#10
6	35	3/4"	(2) #8	3/4"	(3) #8	3/4"	(4) #8	#10
7	40	3/4"	(2) #8	3/4"	(3) #8	3/4"	(4) #8	#10
8	45	3/4"	(2) #8	3/4"	(3) #8	3/4"	(4) #8	#10
9	50	3/4"	(2) #8	3/4"	(3) #8	3/4"	(4) #8	#10
10	60	3/4"	(2) #6	3/4"	(3) #6	1"	(4) #6	#10
11	70	1"	(2) #4	1"	(3) #4	1-1/4"	(4) #4	#8
12	80	1"	(2) #4	1"	(3) #4	1-1/4"	(4) #4	#8
13	90	1"	(2) #3	1"	(3) #3	1-1/4"	(4) #3	#8
14	100	1-1/4"	(2) #3	1-1/4"	(3) #3	1-1/4"	(4) #3	#8
ALUMINUM CONDUCTORS								
15	110	1-1/4"	(2) #10	1"	(3) #10	2"	(4) #10	#4
16	125	1-1/2"	(2) #20	2"	(3) #20	2"	(4) #20	#4
17	150	1-1/2"	(2) #30	2"	(3) #30	2"	(4) #30	#4
18	175	N/A	N/A	2"	(3) #40	2-1/2"	(4) #40	#4
19	200	N/A	N/A	2-1/2"	(3) 250KCMIL	2-1/2"	(4) 250KCMIL	#4
20	225	N/A	N/A	2-1/2"	(3) 300KCMIL	2-1/2"	(4) 300KCMIL	#2
21	250	N/A	N/A	2-1/2"	(3) 350KCMIL	3"	(4) 350KCMIL	#2
22	300	N/A	N/A	3"	(3) 500KCMIL	3"	(4) 500KCMIL	#2
23	350	N/A	N/A	(2) 2"	2 SETS OF (3) #40	(2) 2-1/2"	2 SETS OF (4) #40	#1
24	400	N/A	N/A	(2) 2-1/2"	2 SETS OF (3) 250KCMIL	(2) 2-1/2"	2 SETS OF (4) 250KCMIL	#1
25	450	N/A	N/A	(2) 2-1/2"	2 SETS OF (3) 300KCMIL	(2) 2-1/2"	2 SETS OF (4) 300KCMIL	#1/0
26	500	N/A	N/A	(2) 2-1/2"	2 SETS OF (3) 350KCMIL	(2) 3"	2 SETS OF (4) 350KCMIL	#1/0
27	600	N/A	N/A	(2) 3"	2 SETS OF (3) 500KCMIL	(2) 3 1/2"	2 SETS OF (4) 500KCMIL	#2/0
28	700	N/A	N/A	(3) 2-1/2"	3 SETS OF (3) 350KCMIL	(3) 3"	3 SETS OF (4) 350KCMIL	#3/0
29	800	N/A	N/A	(4) 2-1/2"	4 SETS OF (3) 250KCMIL	(4) 2-1/2"	4 SETS OF (4) 250KCMIL	#3/0
30	900	N/A	N/A	(4) 2-1/2"	4 SETS OF (3) 300KCMIL	(4) 2-1/2"	4 SETS OF (4) 300KCMIL	#4/0
31	1000	N/A	N/A	(4) 2-1/2"	4 SETS OF (3) 350KCMIL	(4) 3"	4 SETS OF (4) 350KCMIL	#4/0
32	1200	N/A	N/A	(4) 3"	4 SETS OF (3) 500KCMIL	(4) 3 1/2"	4 SETS OF (4) 500KCMIL	250KCMIL
33	1600	N/A	N/A	(6) 2-1/2"	6 SETS OF (3) 400KCMIL	(6) 3"	6 SETS OF (4) 400KCMIL	350KCMIL
34	1800	N/A	N/A	(6) 3"	6 SETS OF (3) 500KCMIL	(6) 3-1/2"	6 SETS OF (4) 500KCMIL	400KCMIL
35	2000	N/A	N/A	(6) 3"	6 SETS OF (3) 600KCMIL	(6) 3-1/2"	6 SETS OF (4) 600KCMIL	400KCMIL
36	2500	N/A	N/A	(8) 3"	8 SETS OF (3) 600KCMIL	(8) 3-1/2"	8 SETS OF (4) 600KCMIL	600KCMIL
37	3000	N/A	N/A	(10) 3-1/2"	10 SETS OF (3) 500KCMIL	(10) 3-1/2"	10 SETS OF (4) 500KCMIL	600KCMIL
38	4000	N/A	N/A	(12) 3-1/2"	12 SETS OF (3) 600KCMIL	(12) 4"	12 SETS OF (4) 600KCMIL	800KCMIL

- PLAN NOTATION:
- ◇ SINGLE-PHASE, TWO-WIRE FEEDER, NUMBER IS THE FEEDER IDENTIFIER
  - THREE-PHASE, THREE-WIRE FEEDER, NUMBER IS THE FEEDER IDENTIFIER
  - THREE-PHASE, FOUR-WIRE FEEDER, NUMBER IS THE FEEDER IDENTIFIER



Office Locations:  
**Milwaukee**  
 829 S. 1st Street  
 Milwaukee, Wisconsin 53204  
 T: 414.226.0200  
**Sheboygan**  
 1227A North 8th Street  
 PO Box 955  
 Sheboygan, Wisconsin 53082  
 T: 920.459.4200  
 www.brayarch.com



Project Title:  
**ADDITION AND RENOVATION TO  
 LITTLE CHUTE HIGH/ MIDDLE/ INTERMEDIATE  
 SCHOOL**  
 Little Chute Area School District  
 1402 Freedom Rd Little Chute, WI 54140

REVISIONS:  
 DATE DESCRIPTION

Project Number:  
**3294**

Issued For:  
**90% PROGRESS**

OCT 23, 2017

Sheet Title:  
**MDP-B ONE LINE  
 DIAGRAM**

Sheet Number:  
**E3.0**



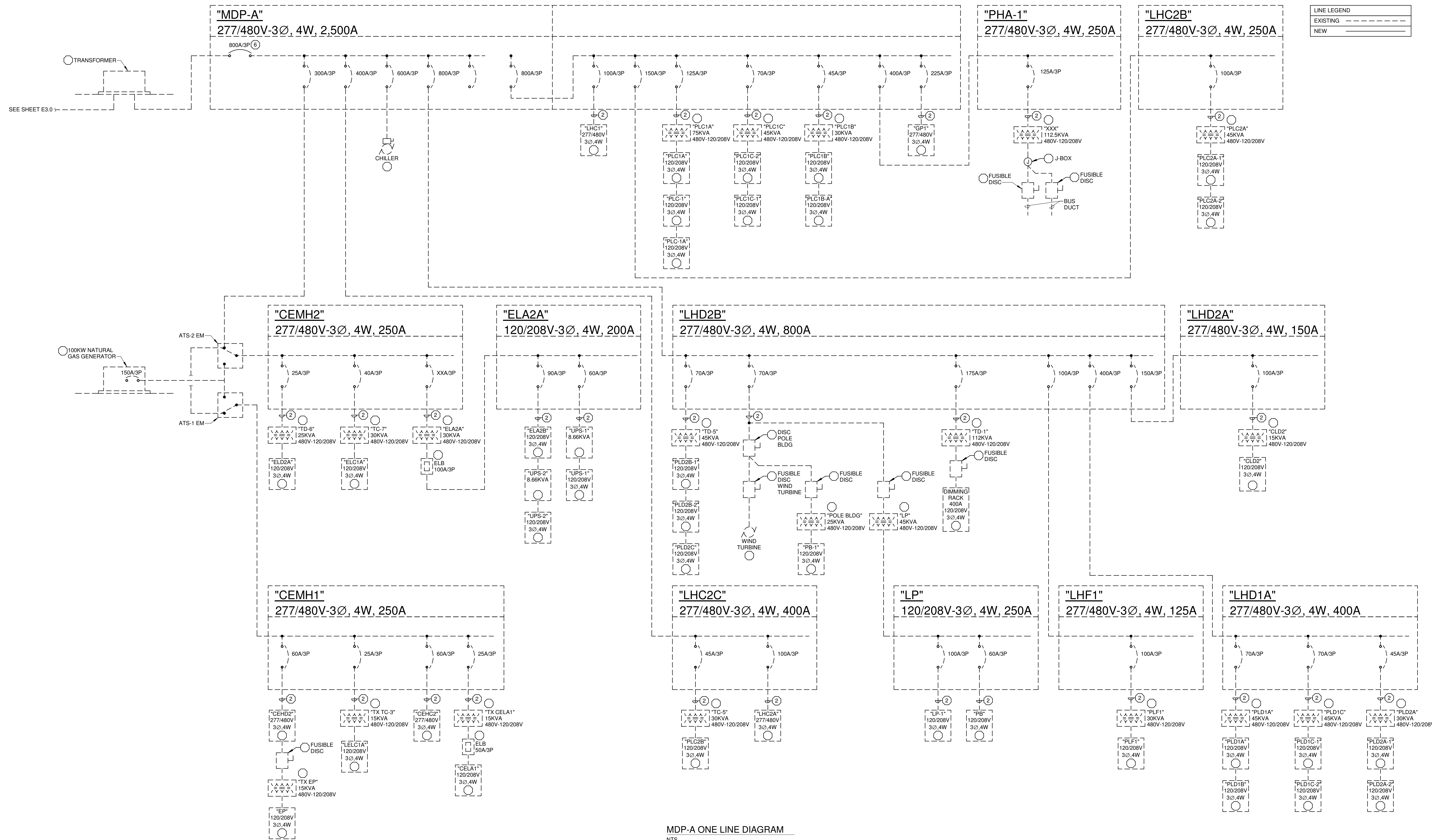

MDP-A ONE LINE DIAGRAM  
NTS

- PLAN NOTES:**
- EXISTING PANEL TO REMAIN.
  - EXISTING FEEDER TO REMAIN.
  - PROVIDE NEW BREAKER.
  - EXISTING DEVICE TO REMAIN.
  - EXISTING PANEL TO BE RELOCATED.
  - PROVIDE NEW BREAKER IN EXISTING SWITCHBOARD.



**Office Locations:**  
**Milwaukee**  
 829 S. 1st Street  
 Milwaukee, Wisconsin 53204  
 T: 414.226.0200  
**Sheboygan**  
 1227A North 8th Street  
 PO Box 955  
 Sheboygan, Wisconsin  
 53082  
 T: 920.459.4200  
[www.brayarch.com](http://www.brayarch.com)



**Project Title:**  
**ADDITION AND RENOVATION TO  
 LITTLE CHUTE HIGH / MIDDLE / INTERMEDIATE  
 8th-10th Area School District**  
 1402 Freedom Rd Little Chute, WI 54140

**REVISIONS:**

DATE	DESCRIPTION

Project Number:  
**3294**

Issued For:

Sheet Title:  
**MDP-A ONE LINE  
 DIAGRAM**

Sheet Number:  
**E3.1**



Sheet Number:  
**E3.2**

Sheet Title:  
**PANEL  
SCHEDULES**

OCT 23, 2017

Issued For:  
**90% PROGRESS**

Project Number:  
**3294**

**NOT FOR  
CONSTRUCTION**

REVISIONS:  
DATE DESCRIPTION

Project Title:  
**ADDITION AND RENOVATION TO  
LITTLE CHUTE HIGH/ MIDDLE/ INTERMEDIATE  
SCHOOL**  
Little Chute Area School District  
1402 Freedom Rd Little Chute, WI 54140



Office Locations:  
**Milwaukee**  
829 S. 1st Street  
Milwaukee, Wisconsin 53204  
T: 414.226.0200  
**Sheboygan**  
1227A North 8th Street  
PO Box 955  
Sheboygan, Wisconsin  
53082  
T: 920.459.4200  
[www.brayarch.com](http://www.brayarch.com)





Sheet Number:  
**E3.3**

Sheet Title:  
**PANEL  
SCHEDULES**

OCT 23, 2017

Issued For:  
**90% PROGRESS**

Project Number:  
**3294**

**NOT FOR  
CONSTRUCTION**

REVISIONS:  
DATE DESCRIPTION

Project Title:  
**ADDITION AND RENOVATION TO  
LITTLE CHUTE HIGH/ MIDDLE/ INTERMEDIATE  
SCHOOL**  
Little Chute Area School District  
1402 Freedom Rd Little Chute, WI 54140



Office Locations:  
**Milwaukee**  
829 S. 1st Street  
Milwaukee, Wisconsin 53204  
T: 414.226.0200  
**Sheboygan**  
1227A North 8th Street  
PO Box 955  
Sheboygan, Wisconsin  
53082  
T: 920.459.4200  
[www.brayarch.com](http://www.brayarch.com)





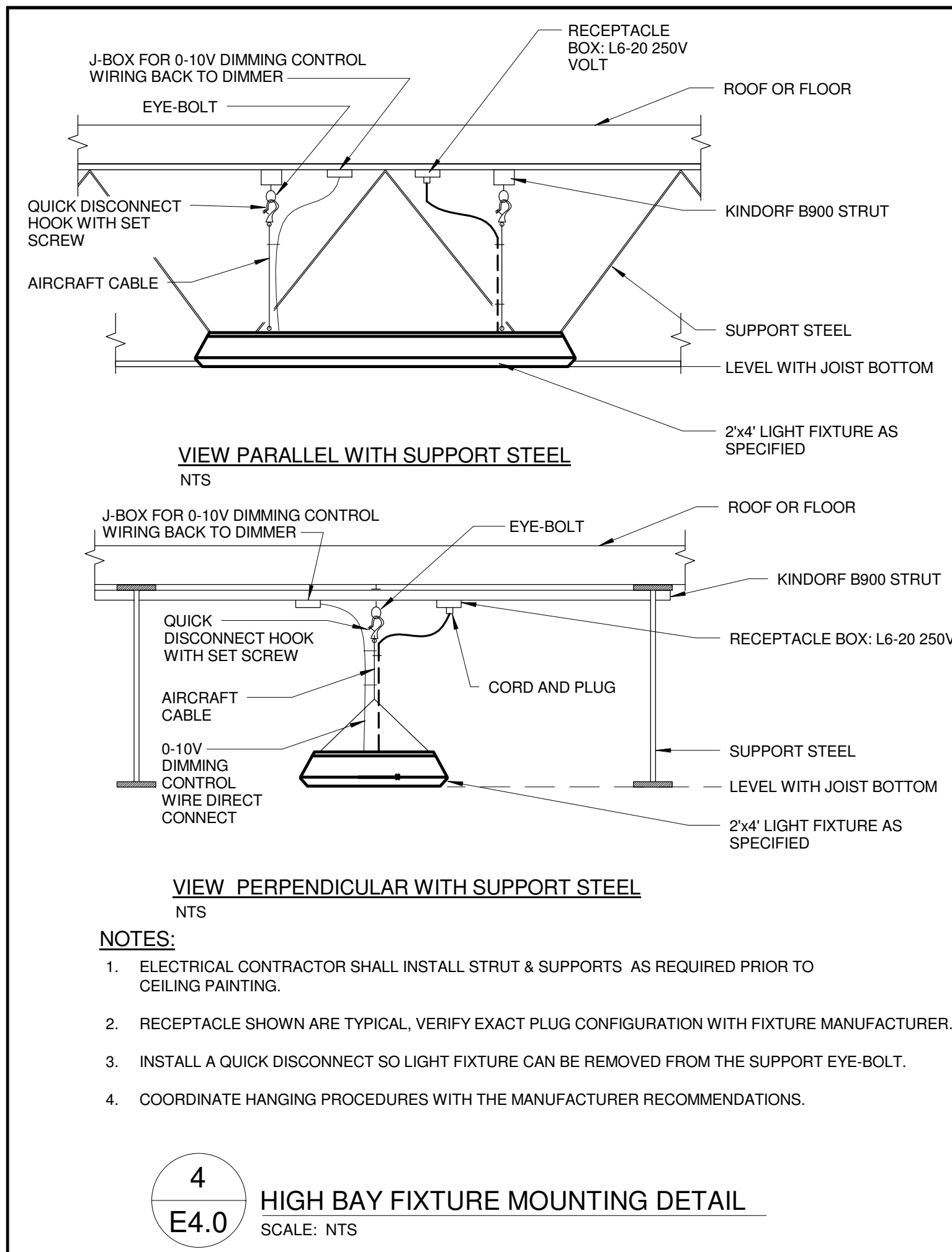

**4**  
**E4.0** HIGH BAY FIXTURE MOUNTING DETAIL  
SCALE: NTS

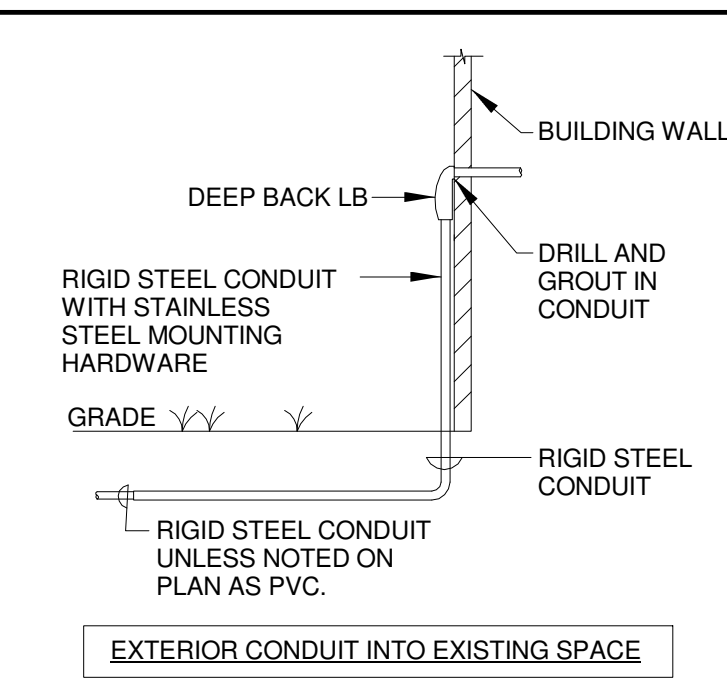

EXTERIOR CONDUIT INTO EXISTING SPACE

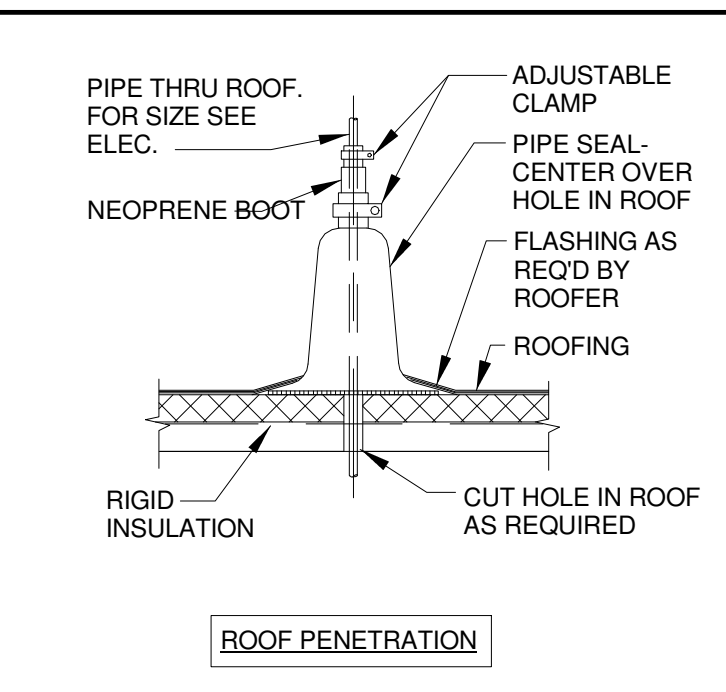

ROOF PENETRATION

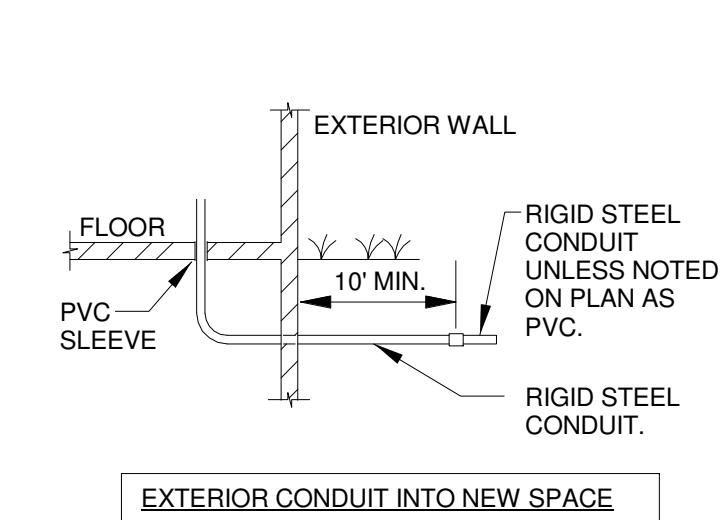

EXTERIOR CONDUIT INTO NEW SPACE

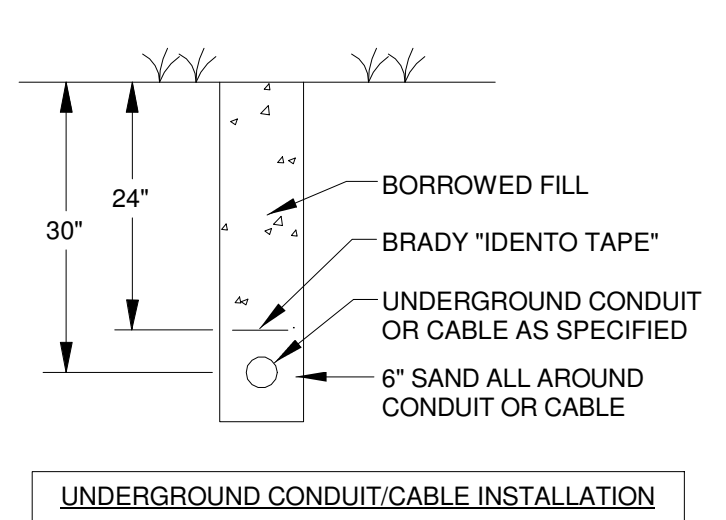

UNDERGROUND CONDUIT/CABLE INSTALLATION

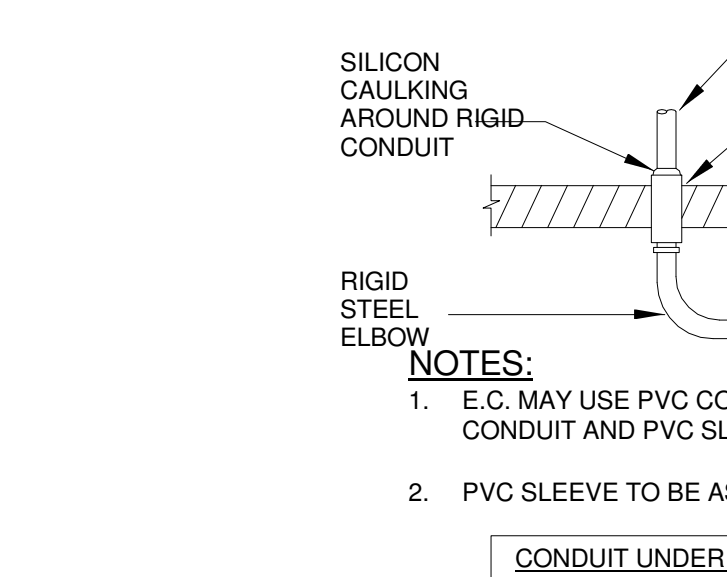

CONDUIT UNDER FLOOR PENETRATION

**3**  
**E4.0** CONDUIT DETAILS  
SCALE: NTS

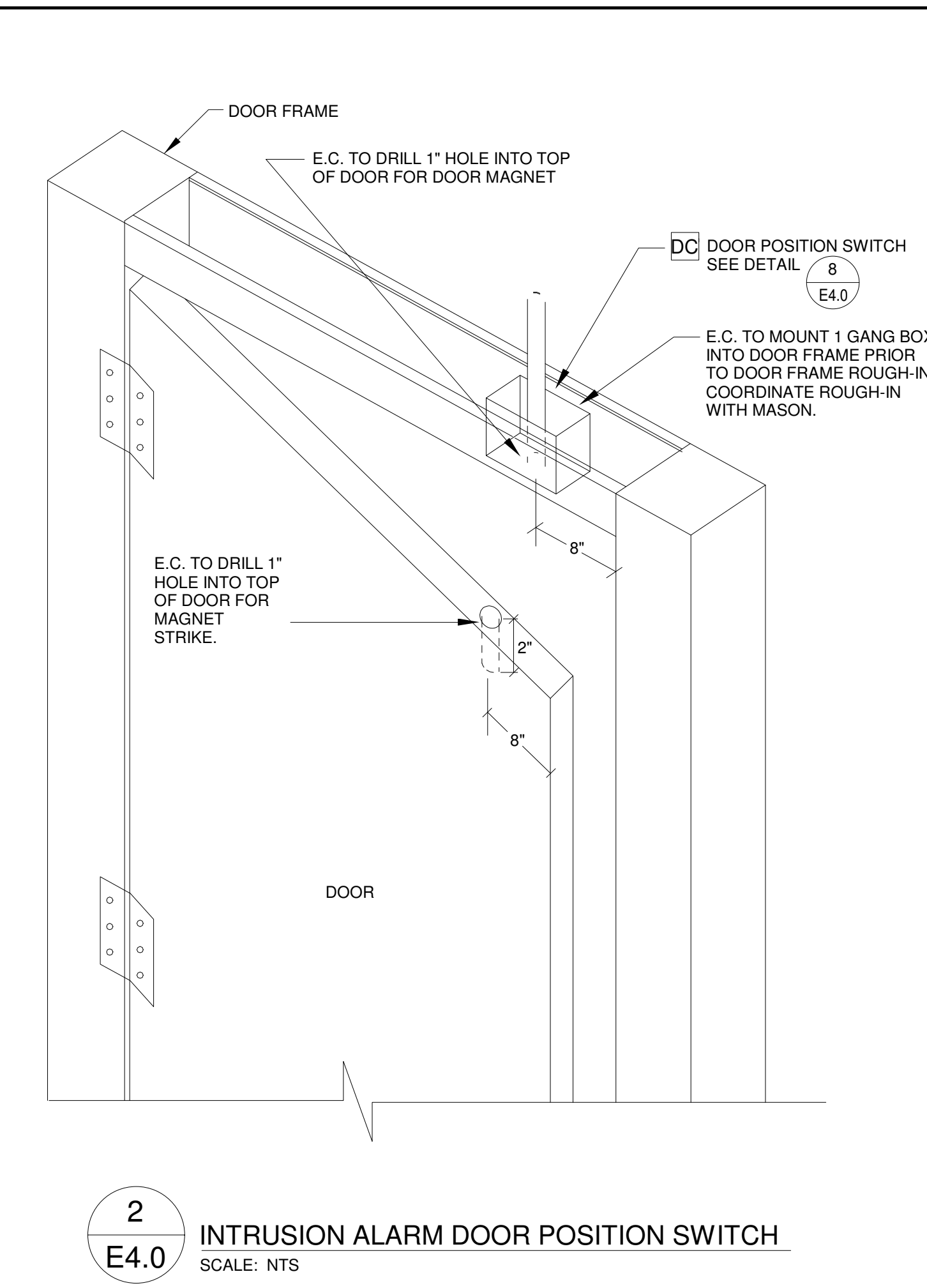

**2**  
**E4.0** INTRUSION ALARM DOOR POSITION SWITCH  
SCALE: NTS

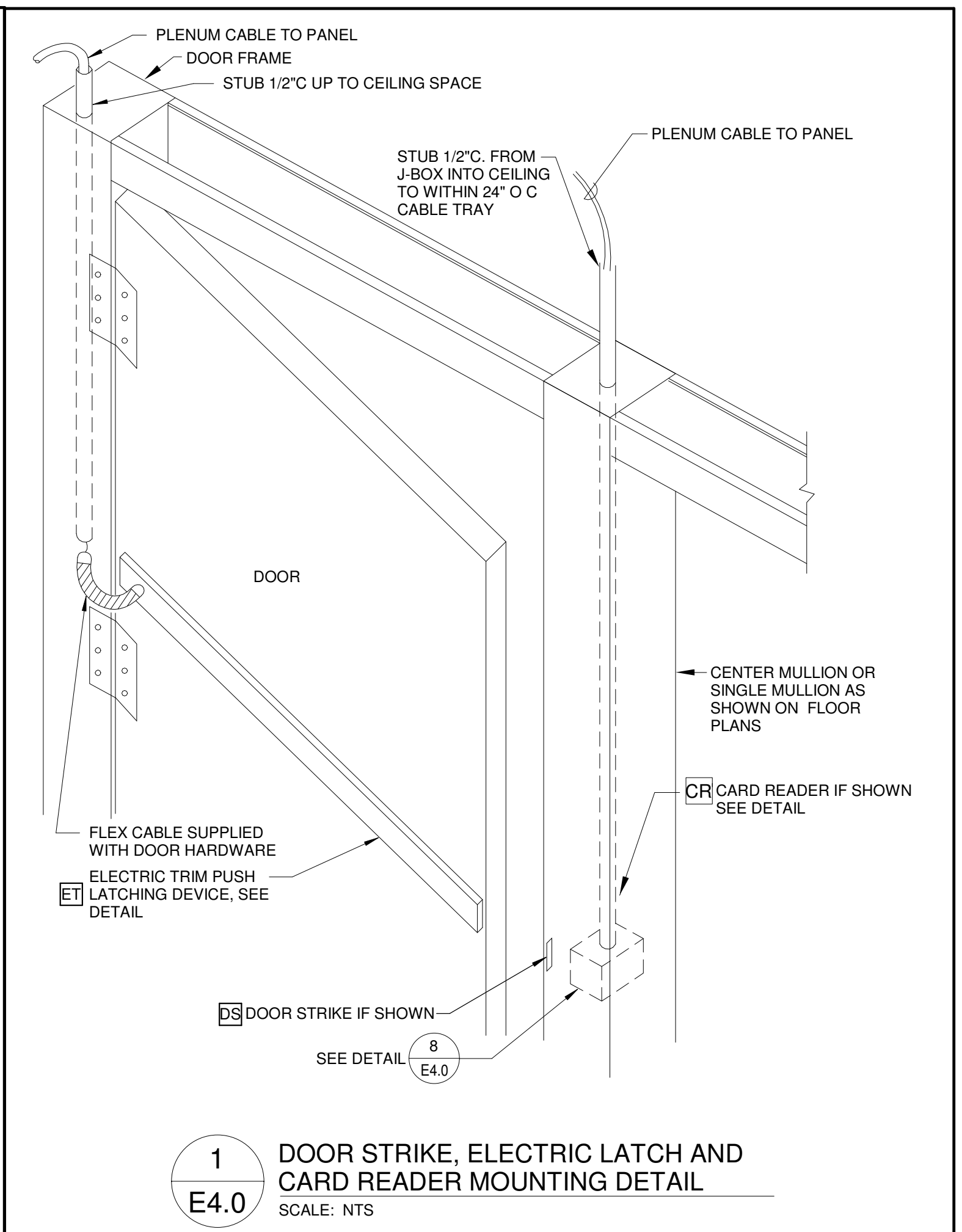

**1**  
**E4.0** DOOR STRIKE, ELECTRIC LATCH AND CARD READER MOUNTING DETAIL  
SCALE: NTS

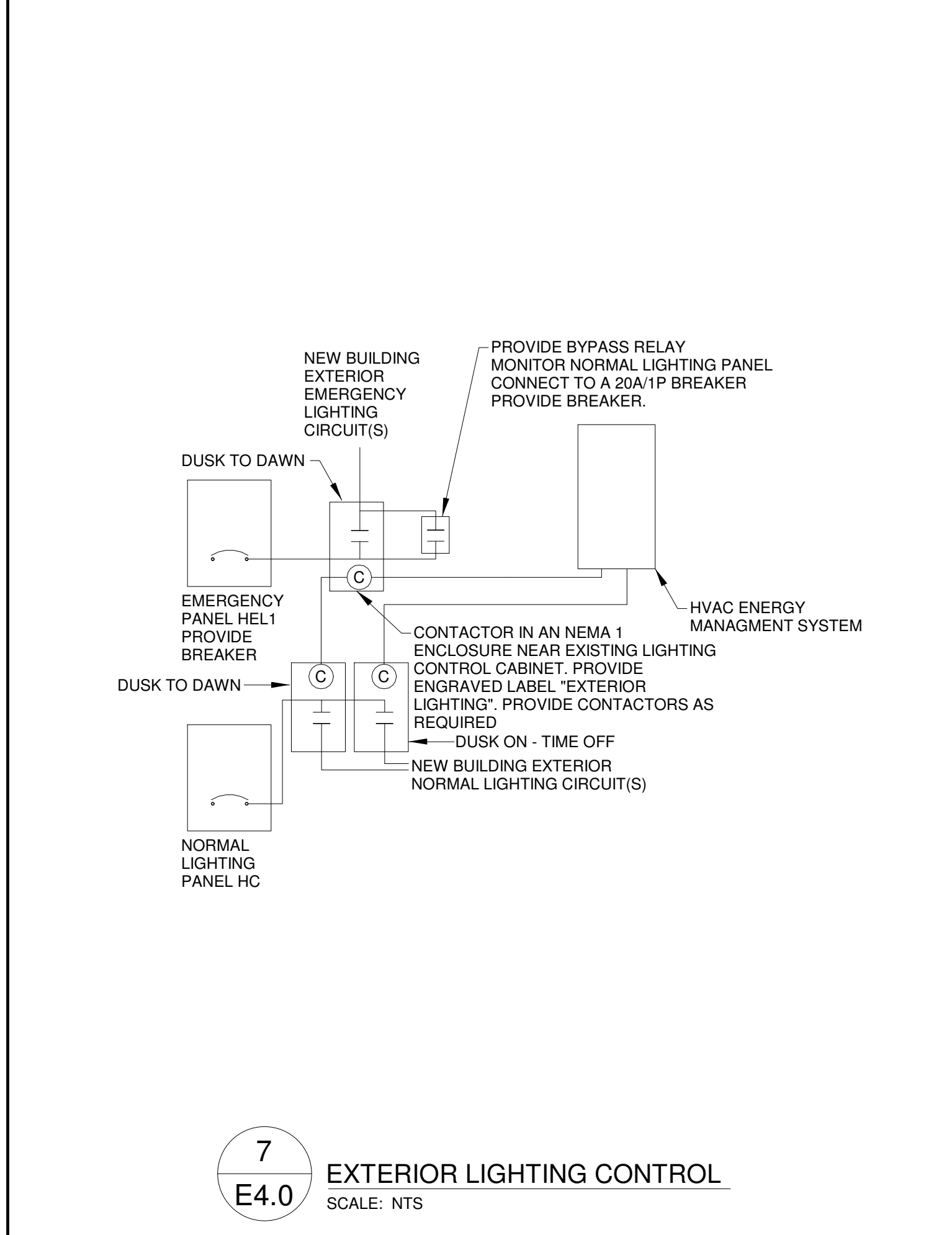

**7**  
**E4.0** EXTERIOR LIGHTING CONTROL  
SCALE: NTS

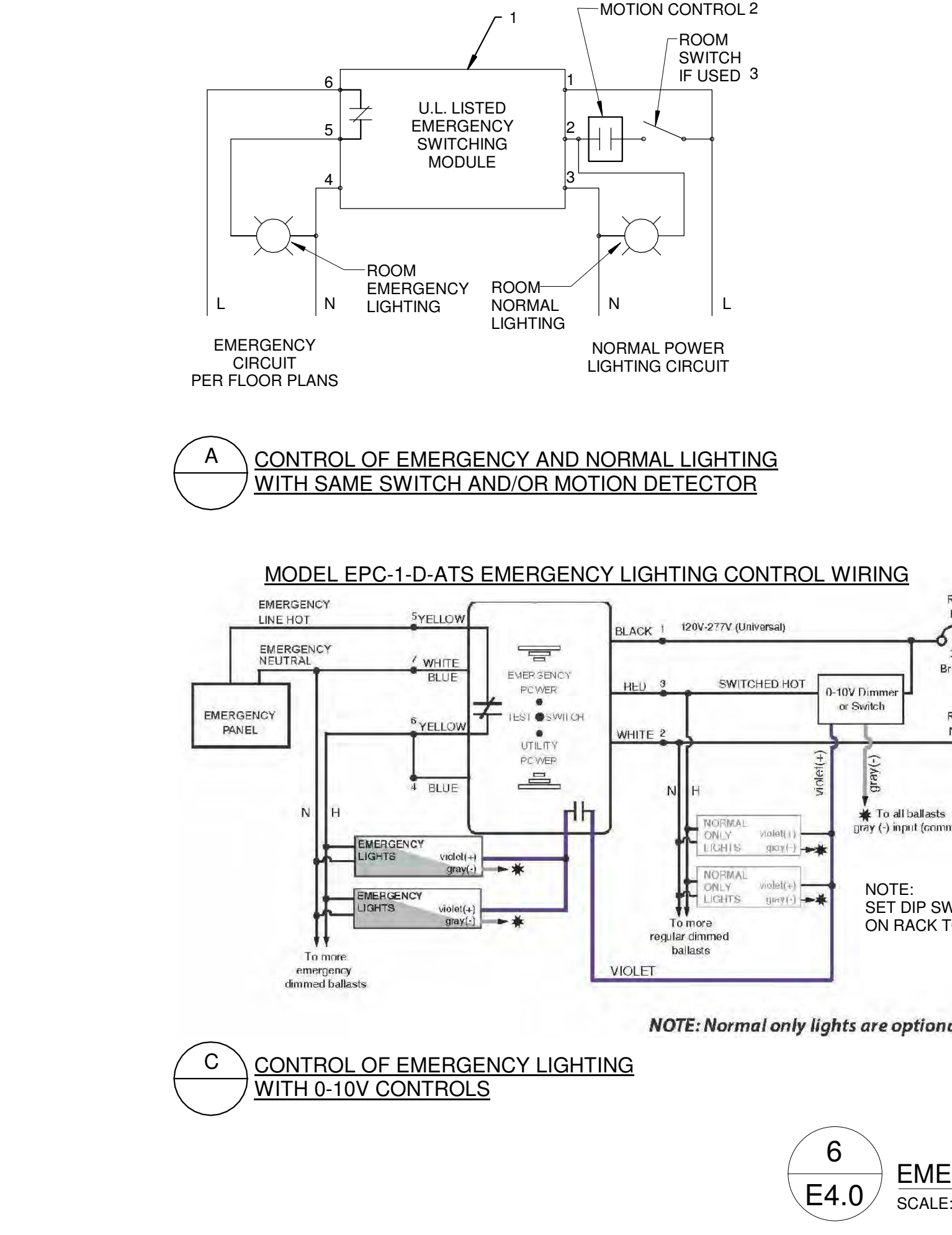

**6**  
**E4.0** EMERGENCY BYPASS RELAY  
SCALE: NTS

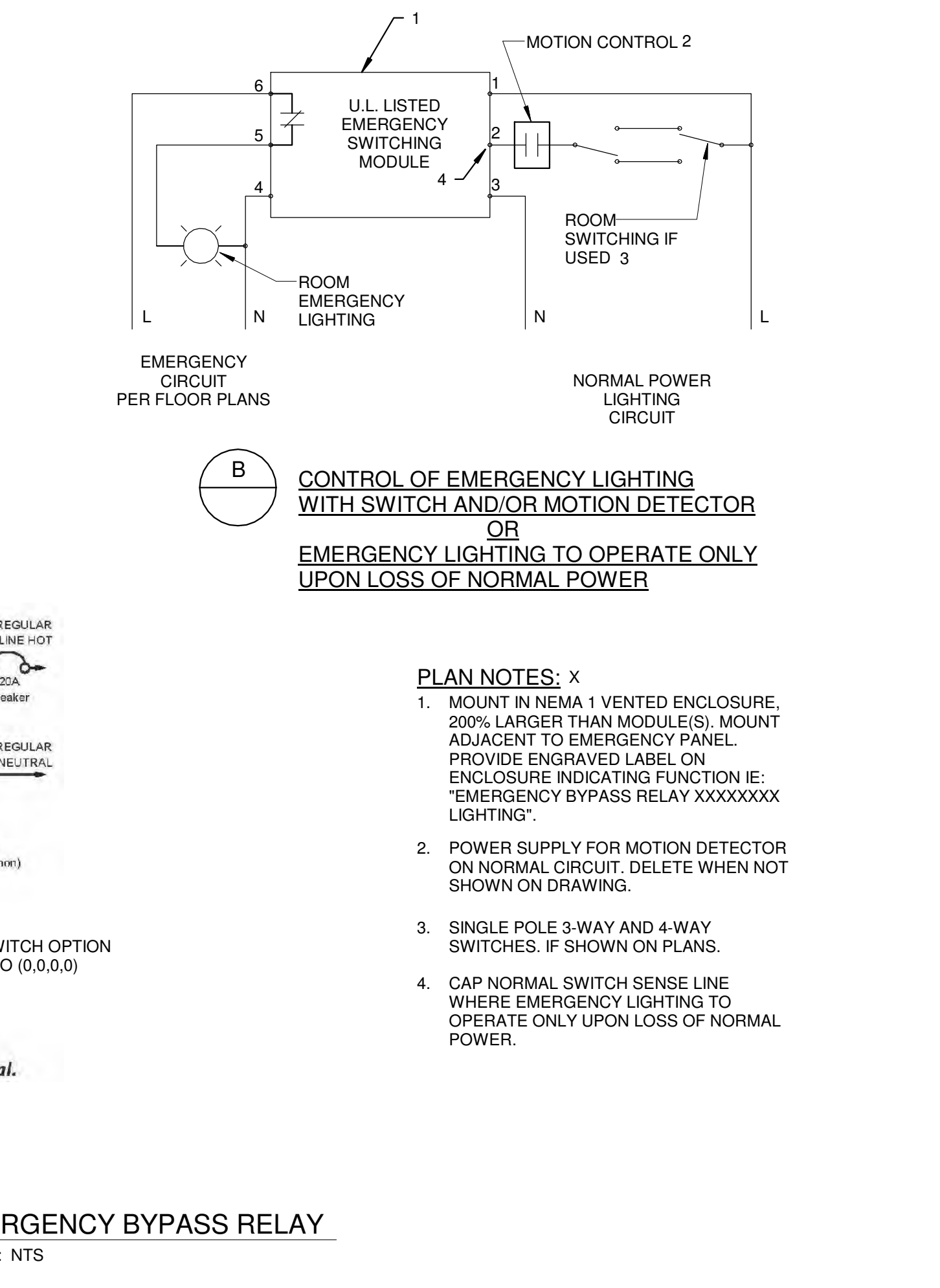

**5**  
**E4.0** MOTION SENSOR LIGHTING CONTROL  
SCALE: NTS

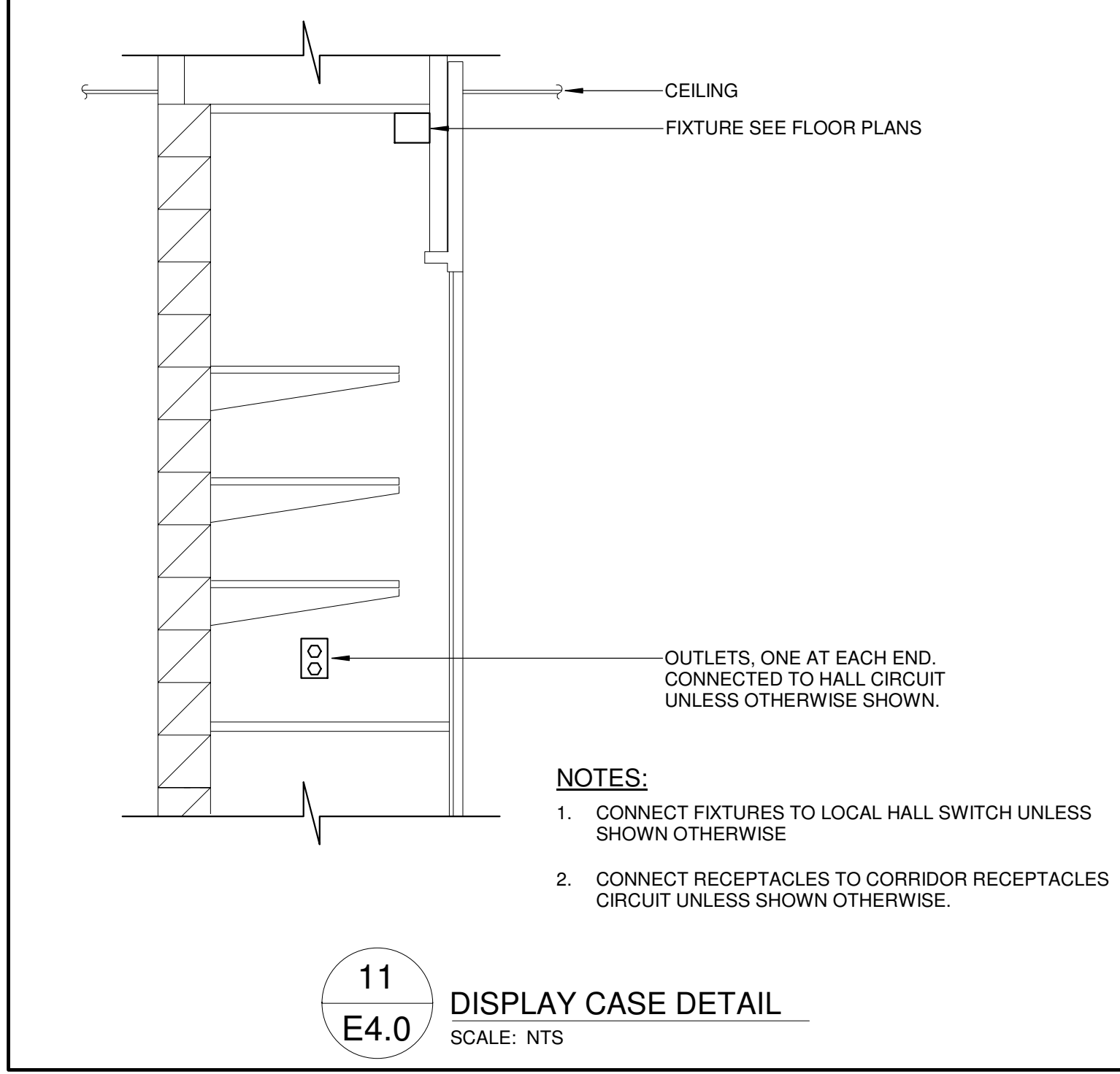

**11**  
**E4.0** DISPLAY CASE DETAIL  
SCALE: NTS

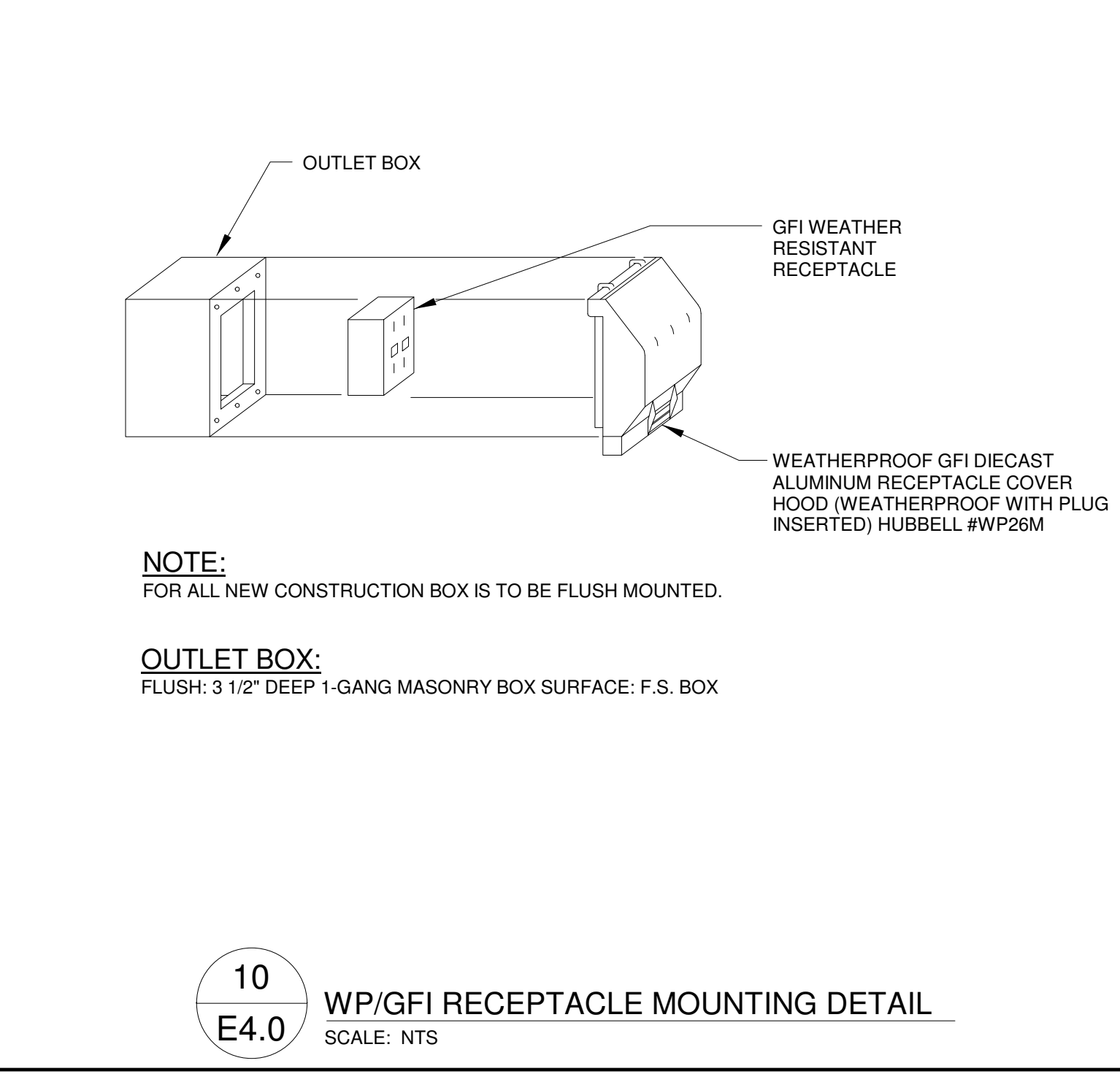

**10**  
**E4.0** WP/GFI RECEPTACLE MOUNTING DETAIL  
SCALE: NTS

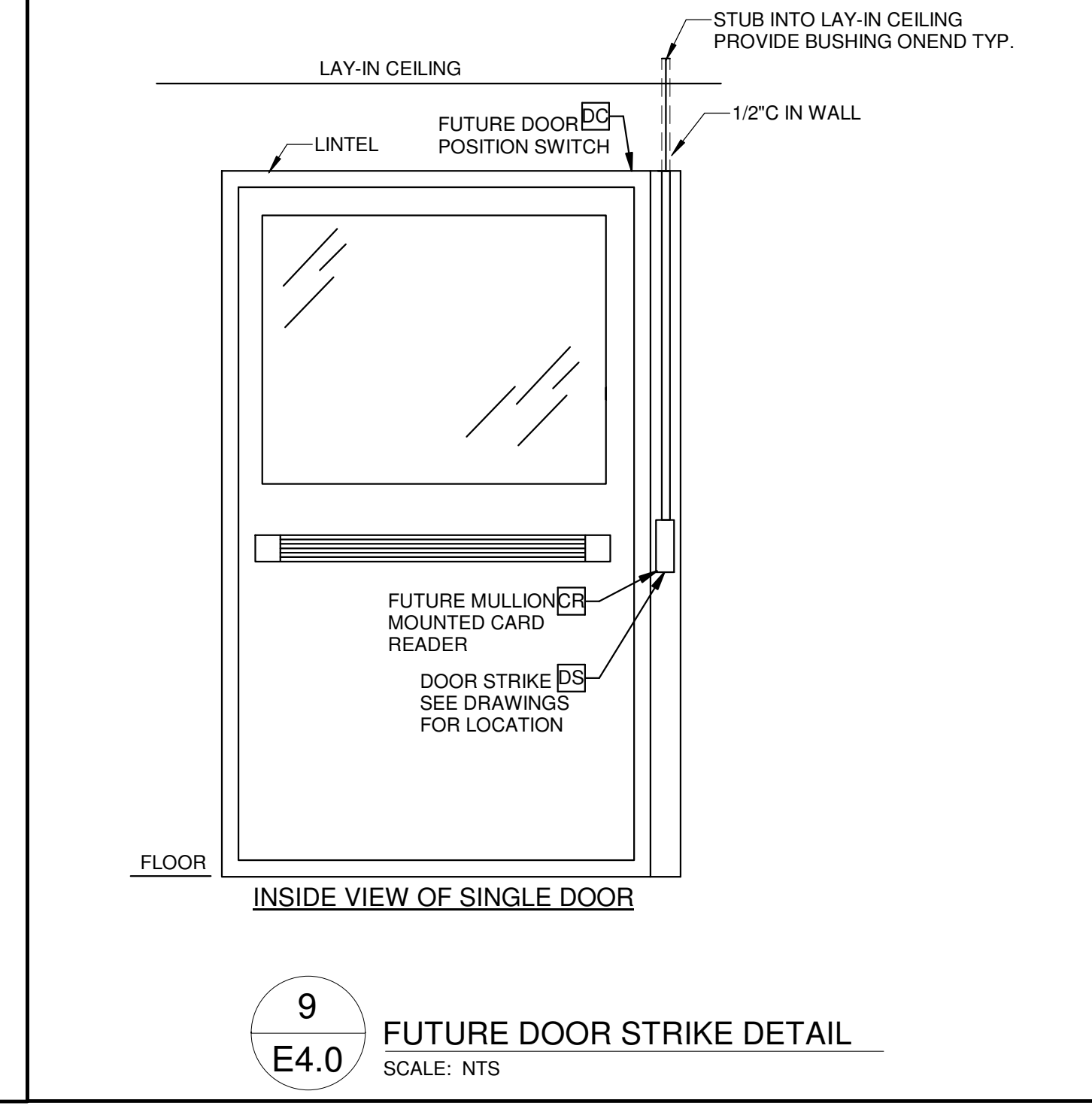

**9**  
**E4.0** FUTURE DOOR STRIKE DETAIL  
SCALE: NTS

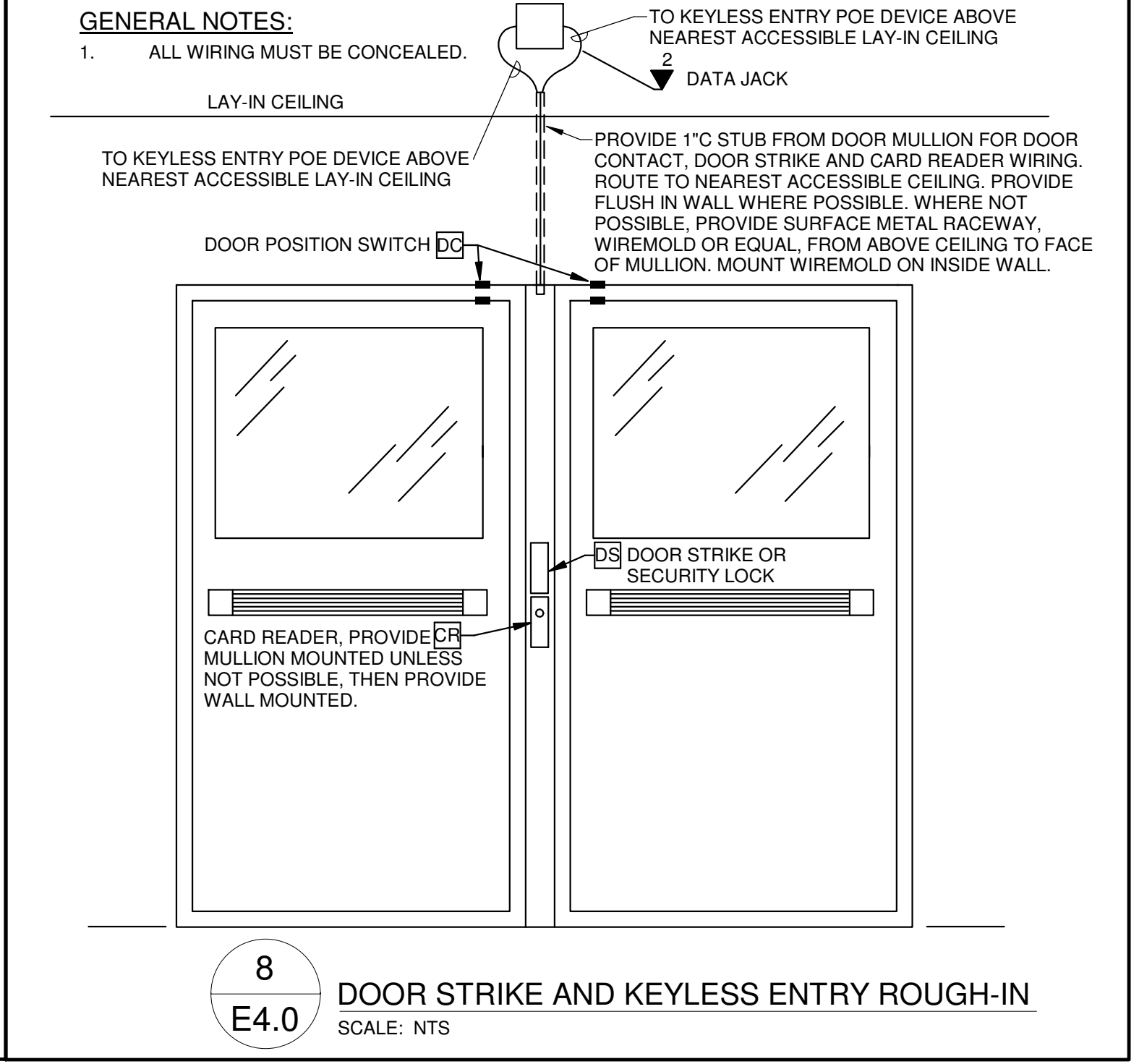

**8**  
**E4.0** DOOR STRIKE AND KEYLESS ENTRY ROUGH-IN  
SCALE: NTS

10/24/2017 2:30:12 PM P:\2017 Projects\Little Chute Schools\2017076 Murrman Drawings\Electrical\19\_Little Chute HS-MS ELEC\_breit.rvt

**bray architects**  
solid foundation. forward thinking.

**Office Locations:**  
**Milwaukee**  
829 S. 1st Street  
Milwaukee, Wisconsin 53204  
T: 414.226.0200  
**Sheboygan**  
1227A North 8th Street  
PO Box 955  
Sheboygan, Wisconsin 53082  
T: 920.459.4200  
www.brayarch.com

**MUERMANN ENGINEERING**  
Solid planning. superior solutions.  
P.O. Box 10000  
Wauwatosa, WI 53092  
Phone: 414.226.1800

**NOT FOR CONSTRUCTION**  
Project Title:  
ADDITION AND RENOVATION TO  
LITTLE CHUTE HIGH/ MIDDLE/ INTERMEDIATE SCHOOL  
Little Chute Area School District  
1402 Freedom Rd Little Chute, WI 54140

REVISIONS:  
DATE DESCRIPTION

Project Number:  
**3294**  
Issued For:  
**90% PROGRESS**  
OCT 23, 2017  
Sheet Title:  
**DETAILS**  
Sheet Number:  
**E4.0**



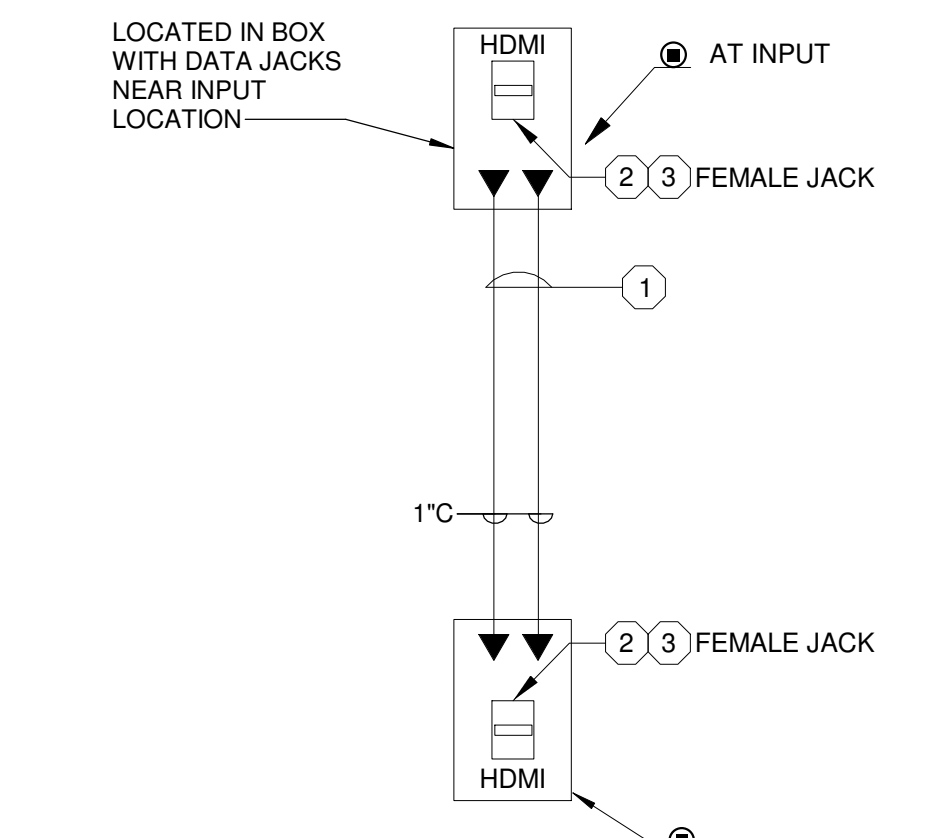

- PLAN NOTES:** (X)
- CAT 6 PLENUM WIRING, BLUE COLOR.
  - PROVIDE TRIPP-LITE HDMI OVER CAT6 CONVERTER CAT# P167-000.
  - TERMINATION OF CONDUCTOR BY E.C.

**3**  
**E4.1** HDMI WIRING DETAIL  
SCALE: NTS

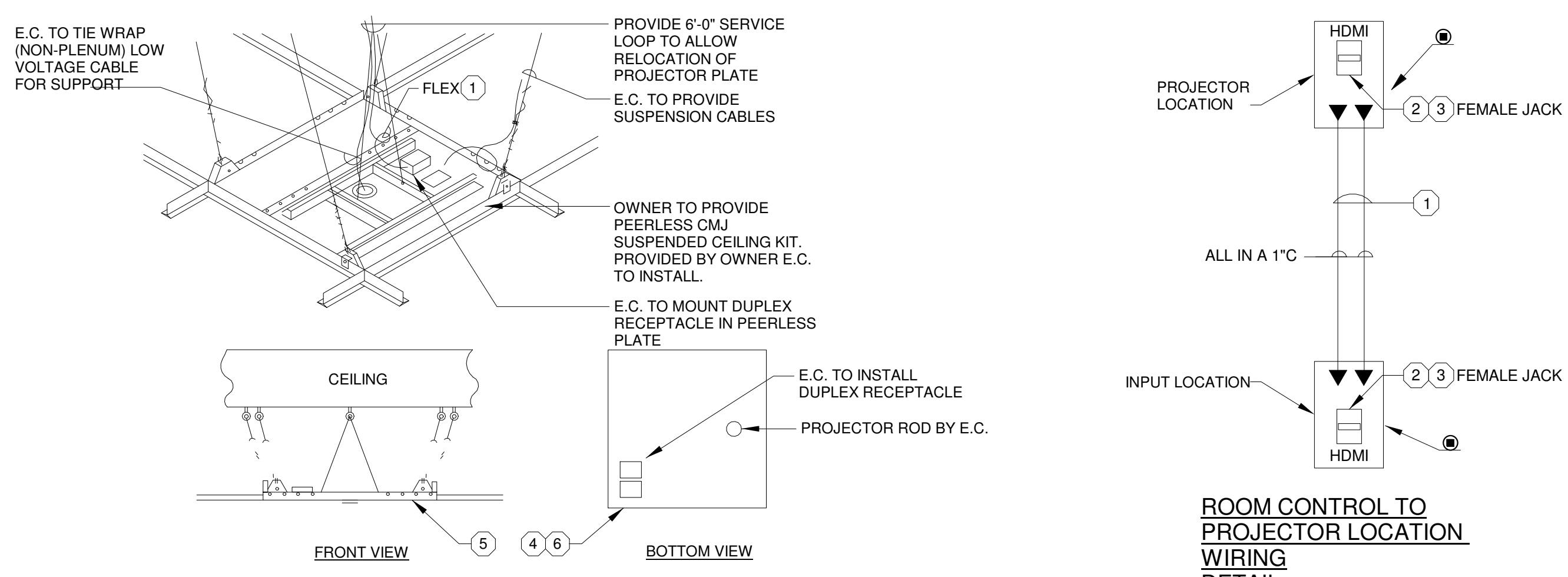

- PLAN NOTES:** (X)
- CAT 6 PLENUM WIRING, BLUE COLOR.
  - PROVIDE TRIPP-LITE HDMI OVER CAT6 CONVERTER CAT# P167-000.
  - TERMINATION OF CONDUCTOR BY E.C.
  - E.C. TO INSTALL PEERLESS PLATE.
  - CONFIRM EXACT DISTANCE FROM PROJECTION SCREEN WITH OWNER PRIOR TO INSTALLATION.
  - OWNER TO PROVIDE PROJECTOR, PROJECTOR MOUNTING PLATE AND TELESCOPING MOUNT WITH ADAPTOR PLATE. EC TO INSTALL.

**2**  
**E4.1** OVERHEAD VIDEO PROJECTOR DETAIL  
SCALE: NTS

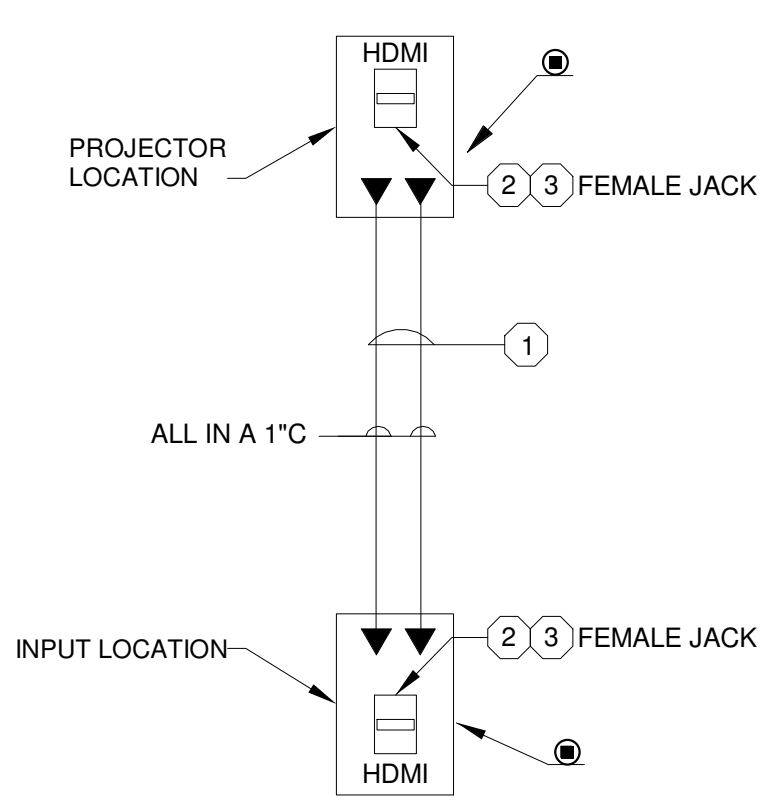

**ROOM CONTROL TO PROJECTOR LOCATION WIRING DETAIL**

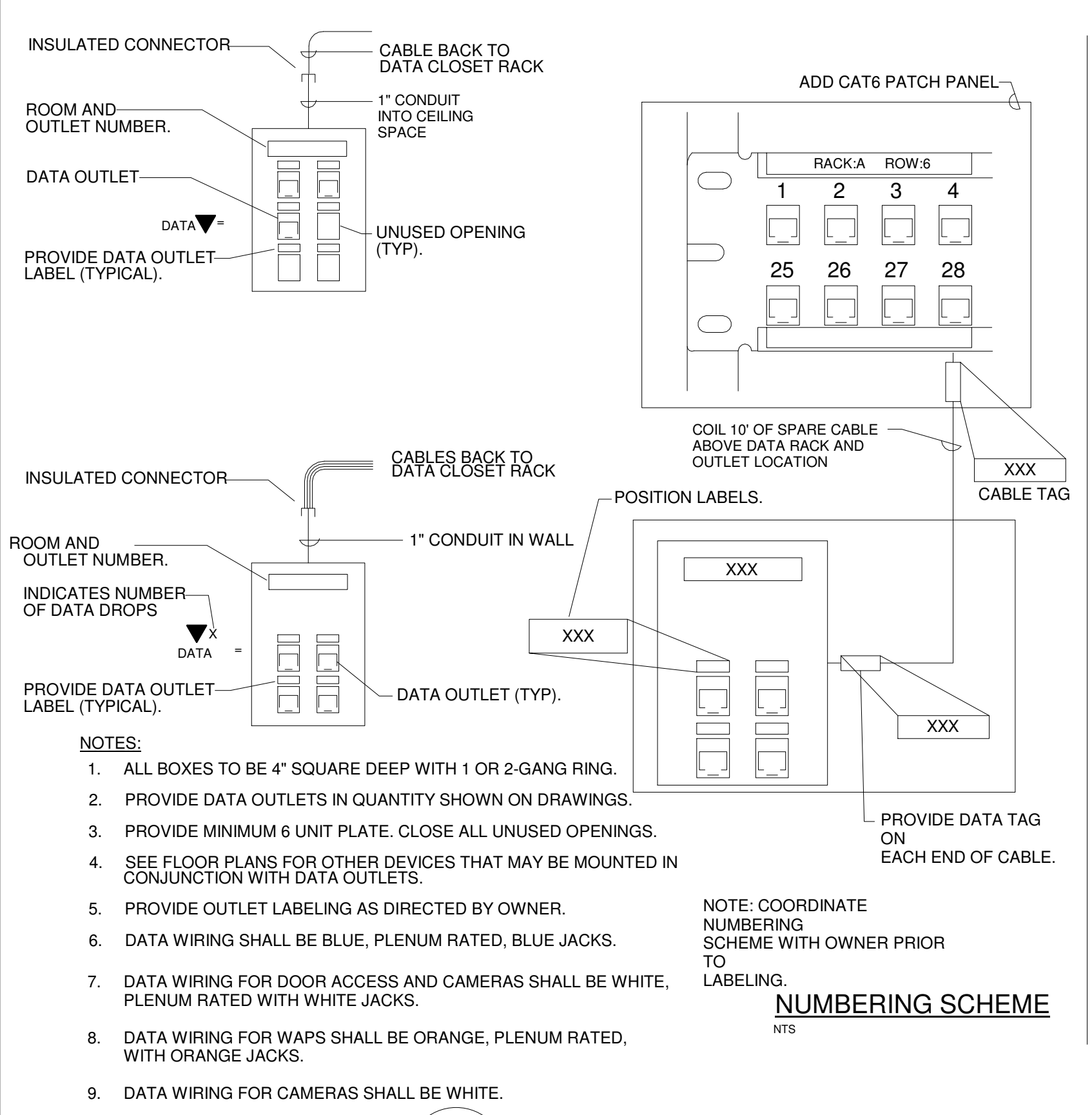

- NOTES:**
- ALL BOXES TO BE 4" SQUARE DEEP WITH 1 OR 2-GANG RING.
  - PROVIDE DATA OUTLETS IN QUANTITY SHOWN ON DRAWINGS.
  - PROVIDE MINIMUM 6 UNIT PLATE, CLOSE ALL UNUSED OPENINGS.
  - SEE FLOOR PLANS FOR OTHER DEVICES THAT MAY BE MOUNTED IN CONJUNCTION WITH DATA OUTLETS.
  - PROVIDE OUTLET LABELING AS DIRECTED BY OWNER.
  - DATA WIRING SHALL BE BLUE, PLENUM RATED, BLUE JACKS.
  - DATA WIRING FOR DOOR ACCESS AND CAMERAS SHALL BE WHITE, PLENUM RATED WITH WHITE JACKS.
  - DATA WIRING FOR WAPS SHALL BE ORANGE, PLENUM RATED, WITH ORANGE JACKS.
  - DATA WIRING FOR CAMERAS SHALL BE WHITE.

**1**  
**E4.1** TYPICAL TELECOMMUNICATIONS OUTLET CONFIGURATIONS  
SCALE: NTS

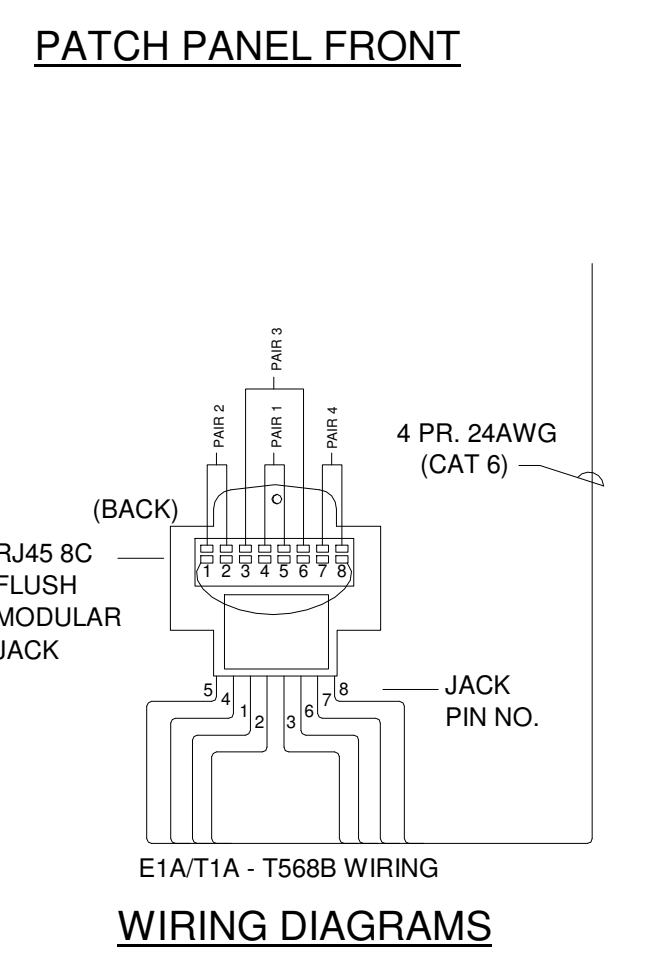

**PDS WIRING PAIR COLORS - E1A/T1A 568B**

PAIR #	ID	PIN #	BRAND MARKED CODE	SOLID CODE
1	T1	5	WHITE/BLUE	GREEN
	R1	4	BLUE/WHITE	RED
2	T2	1	WHITE/ORANGE	BLACK
	R2	2	ORANGE/WHITE	YELLOW
3	T3	3	WHITE/GREEN	WHITE
	R3	6	GREEN/WHITE	BLUE
4	T4	7	WHITE/BROWN	ORANGE
	R4	8	BROWN/WHITE	BROWN

ALL EQUIPMENT TO BE CAT 6

**WIRING DETAIL**

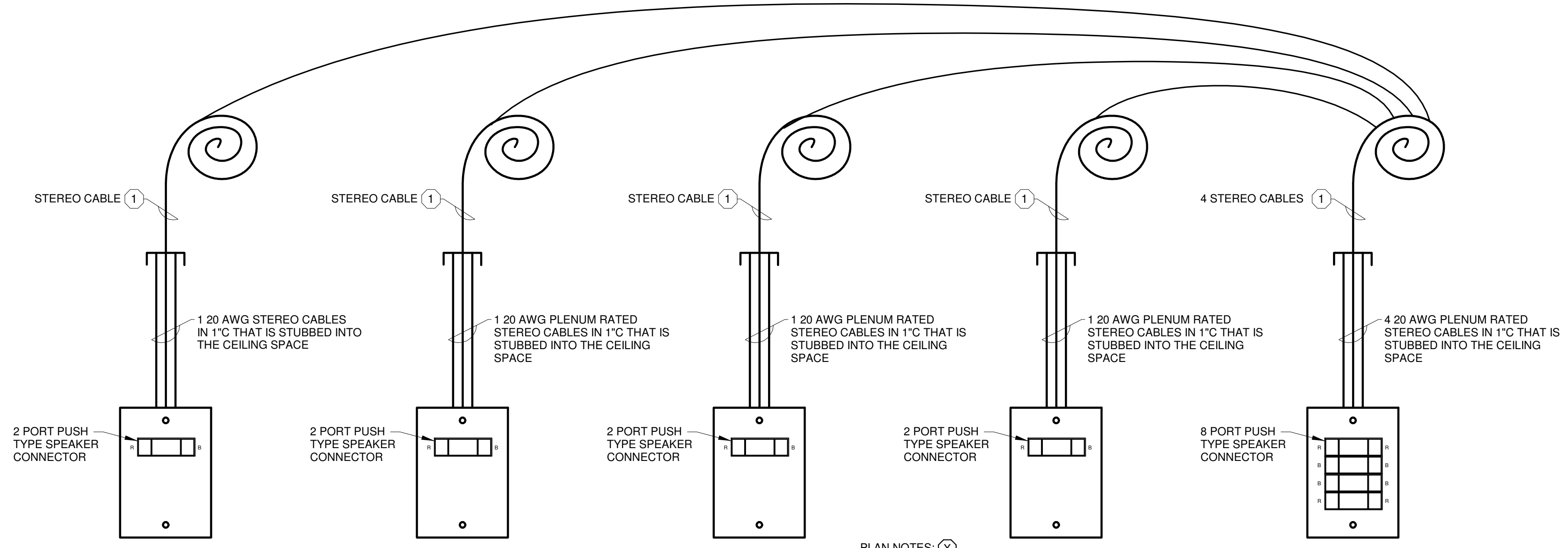

- PLAN NOTES:** (X)
- PLENUM RATED CABLE COIL 10' OF SPARE CABLE ABOVE THE CEILING AT THE BOARD PROJECTOR LOCATION.

**6**  
**E4.1** STEREO SPEAKER WIRING DETAIL  
SCALE: NTS

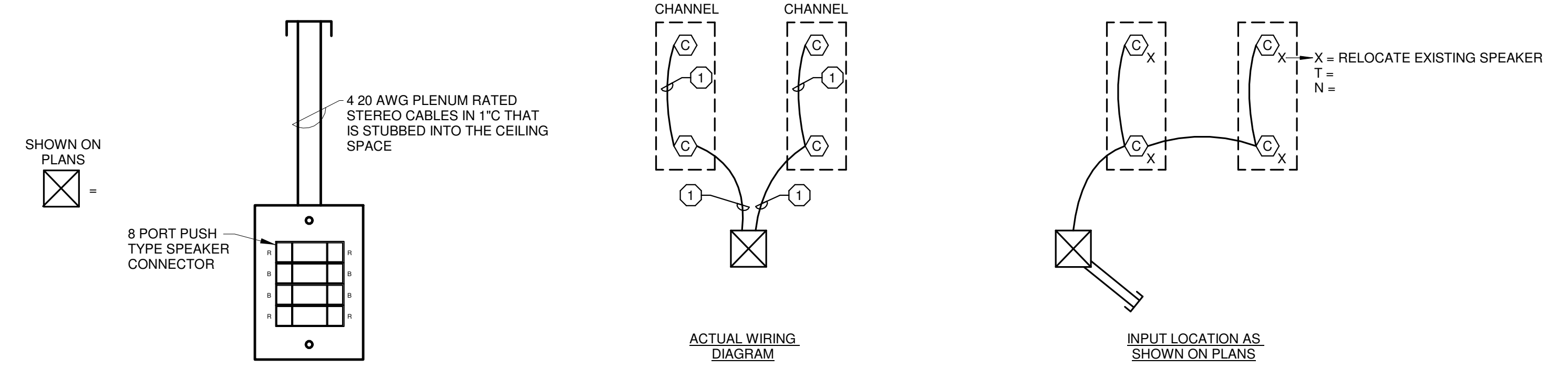

- PLAN NOTES:** (X)
- 2x20 AWG PLENUM RATED STEREO CABLE.

**4**  
**E4.1** CLASSROOM SPEAKER DETAIL  
SCALE: NTS

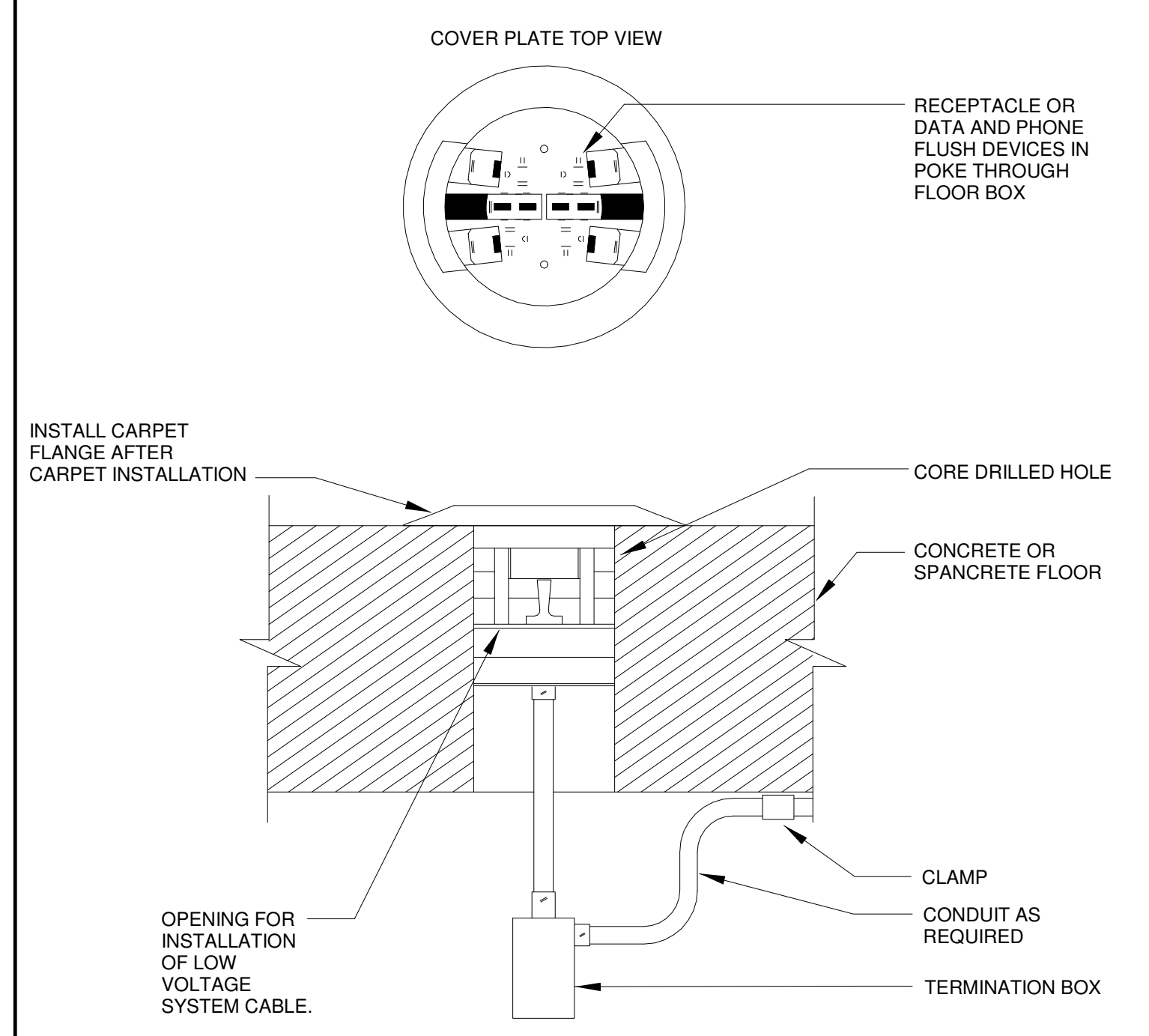

**5**  
**E4.1** TYPICAL POKE THROUGH FLOOR BOX  
SCALE: NTS

10/24/2017 2:30:13 PM P:\2017 Projects\Little Chute Schools\2017076\Muermann Drawings\Electrical\19-Little Chute HS-MS ELEC\_breit.rvt



**Office Locations:**  
**Milwaukee**  
829 S. 1st Street  
Milwaukee, Wisconsin 53204  
T: 414.226.0200  
**Sheboygan**  
1227A North 8th Street  
PO Box 955  
Sheboygan, Wisconsin 53082  
T: 920.459.4200  
www.brayarch.com



**Project Title:**  
ADDITION AND RENOVATION TO  
**LITTLE CHUTE HIGH/ MIDDLE/ INTERMEDIATE SCHOOL**  
Little Chute Area School District  
1402 Freedom Rd Little Chute, WI 54140

**REVISIONS:**

DATE	DESCRIPTION

**NOT FOR CONSTRUCTION**

Project Number:  
**3294**

Issued For:  
**90% PROGRESS**

OCT 23, 2017

Sheet Title:  
**DETAILS**

Sheet Number:  
**E4.1**

© 2017 Bray Associates Architects, Inc.



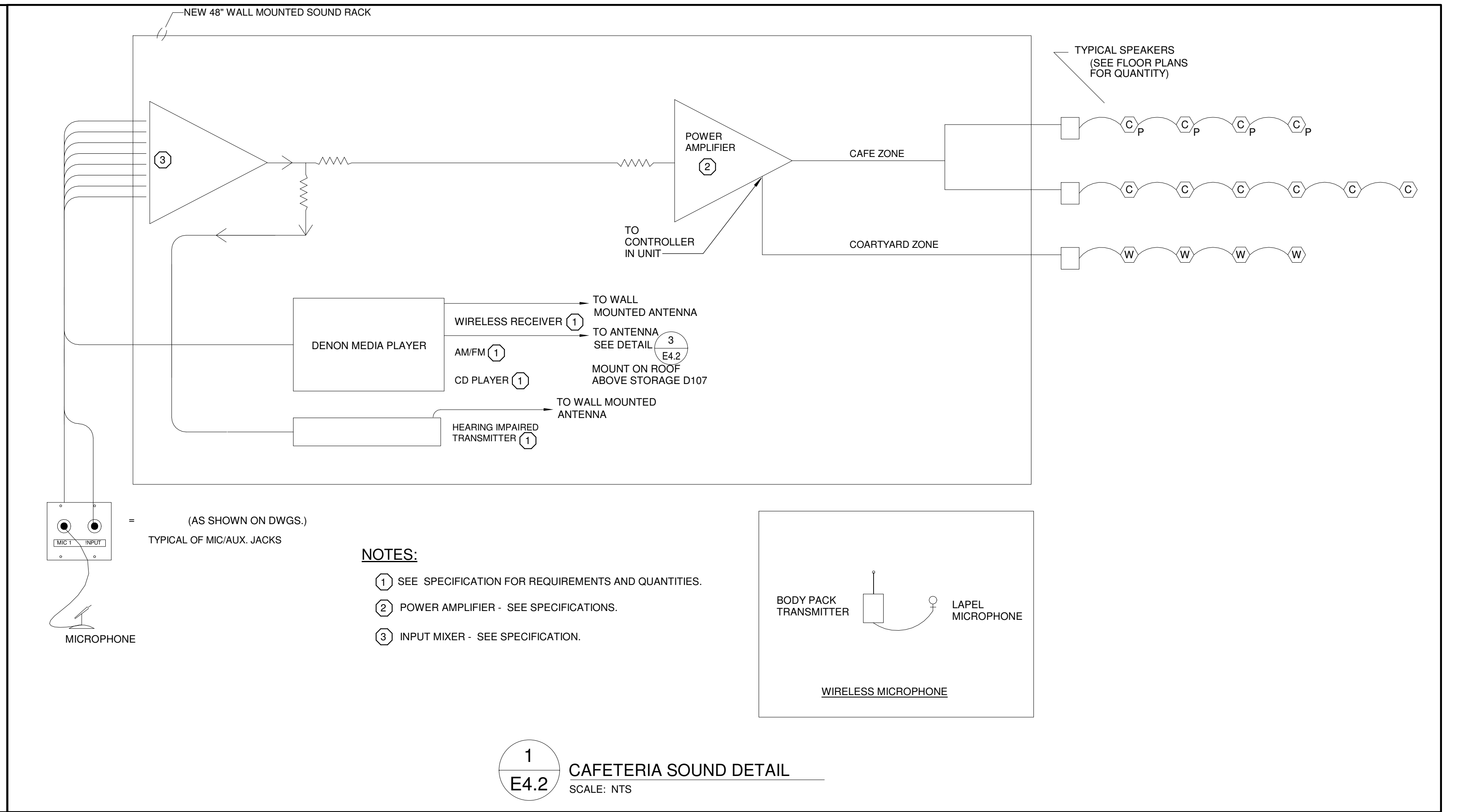
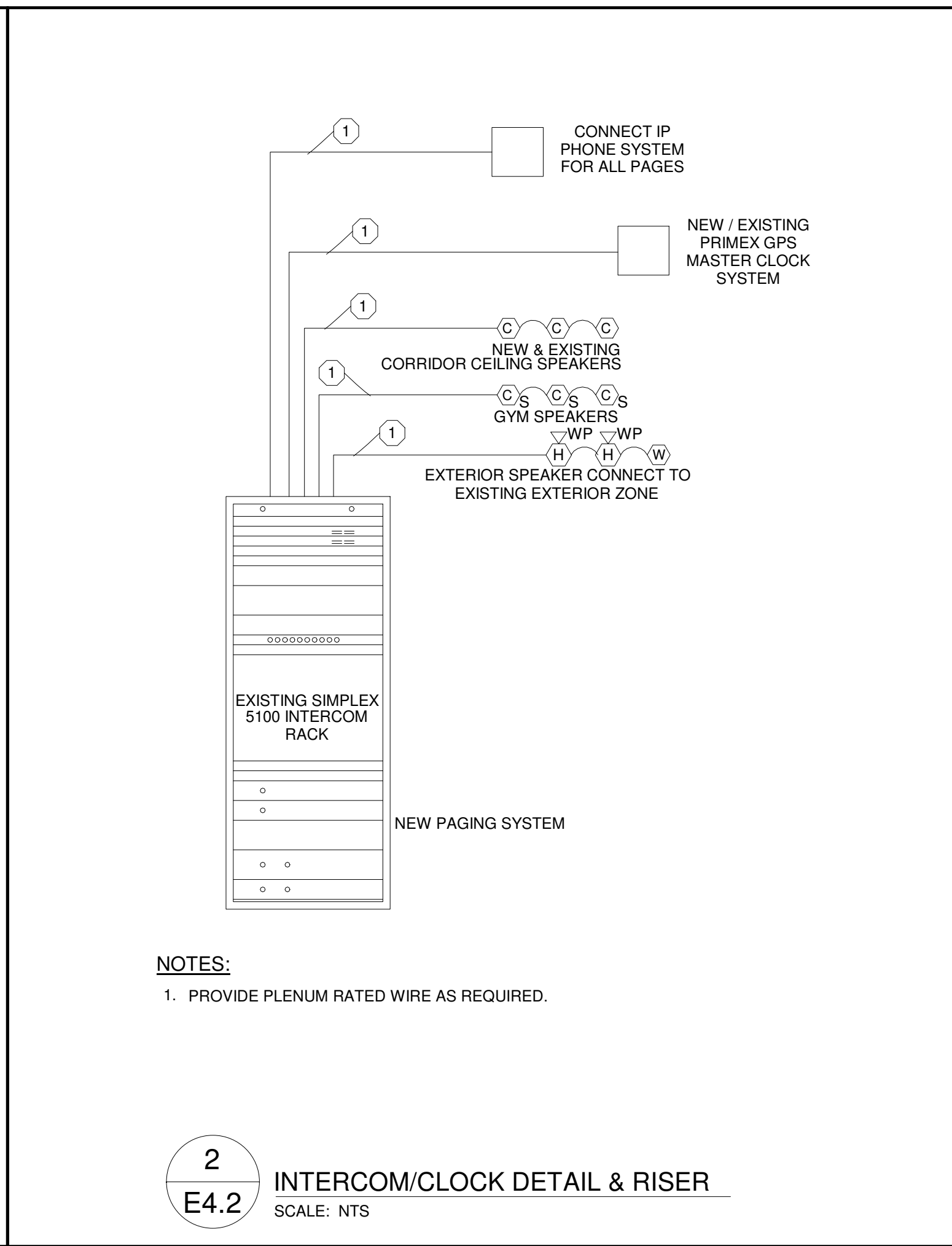
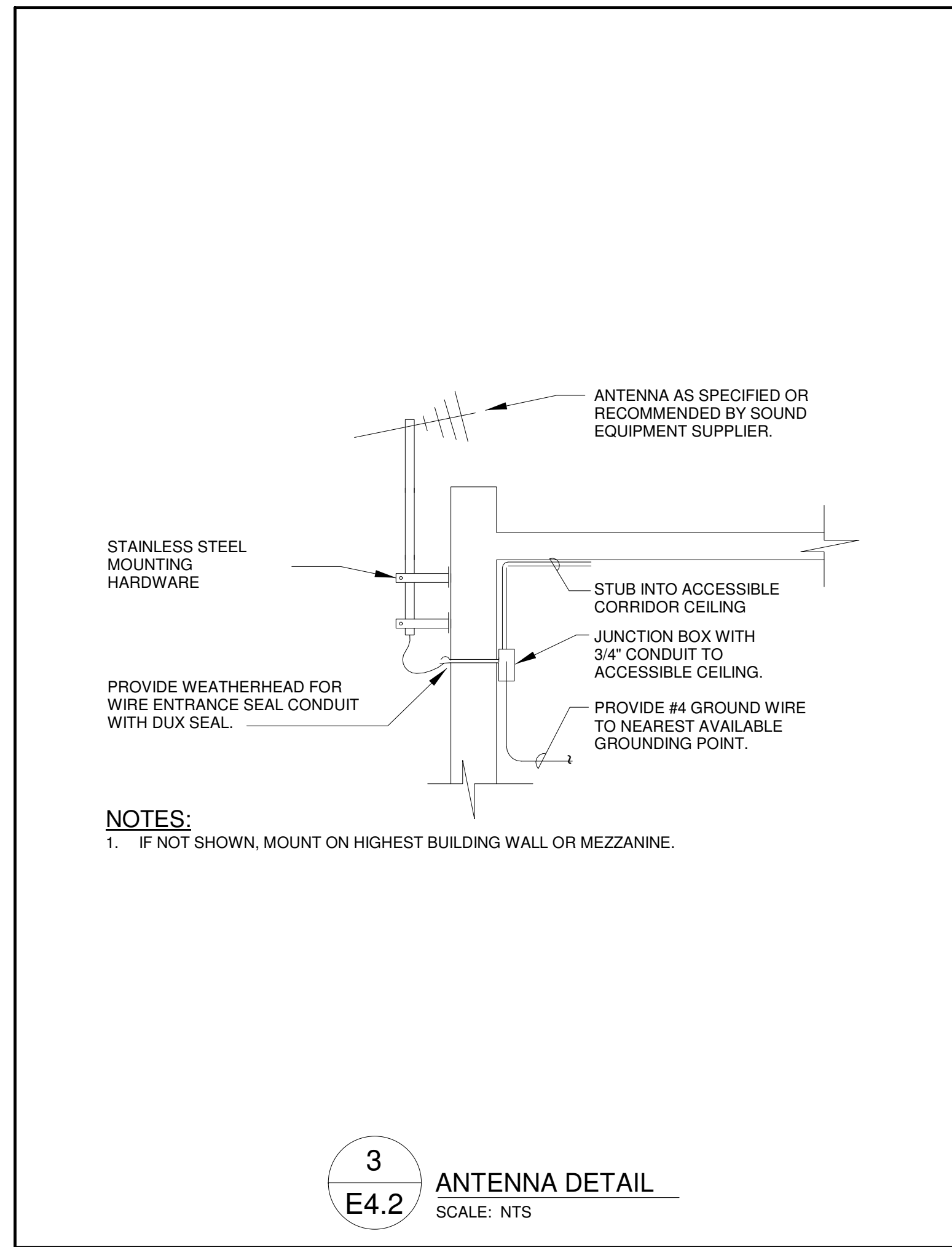

**Office Locations:**

**Milwaukee**  
 829 S. 1st Street  
 Milwaukee, Wisconsin 53204  
 T: 414.226.0200

**Sheboygan**  
 1227A North 8th Street  
 PO Box 955  
 Sheboygan, Wisconsin  
 53082  
 T: 920.459.4200  
 www.brayarch.com

**MUERMANN ENGINEERING**  
 Solid planning... superior solutions  
 P.O. Box 1000  
 Sheboygan, WI 53082  
 Phone: 920.459.4200

Project Title:  
**ADDITION AND RENOVATION TO  
 LITTLE CHUTE HIGH/ MIDDLE/ INTERMEDIATE  
 SCHOOL**  
 Little Chute Area School District  
 1402 Freedom Rd Little Chute, WI 54140

DATE	DESCRIPTION

**NOT FOR CONSTRUCTION**

Project Number:  
**3294**

Issued For:  
**90% PROGRESS**

OCT 23, 2017

Sheet Title:  
**DETAILS**

Sheet Number:  
**E4.2**