

ADDITION AND RENOVATION TO LITTLE CHUTE HIGH/ MIDDLE/ INTERMEDIATE SCHOOL

Little Chute Area School District
1402 Freedom Rd Little Chute, WI 54140

BID PACKAGE- 2

October 12, 2017



Office Locations:
Milwaukee
829 S. 1st Street
Milwaukee, Wisconsin 53204
T: 414.226.0200
Sheboygan
1227A North 8th Street
PO Box 955
Sheboygan, Wisconsin
53082
T: 920.459.4200
www.brayarch.com

Construction Manager
Miron Construction Co. Inc.
1471 McMahon Drive
Neenah, WI 54956
Phone: (920) 969-7329
FAX: (920) 969-7393

Architectural
Bray Architects
829 S. 1st Street
Milwaukee, WI 53204
Phone: (414) 226-0200

Civil & Landscape
Point of Beginning
5709 Windy Drive, Suite D
Stevens Point, WI 54482
Phone: (715) 344-9999
FAX: (715) 344-9922

Plumbing & Fire Protection
Muermann Engineering, LLC
W227 N16867 Tillie Lake Court
Suite 202
Jackson, WI 53037
Phone: (262) 677-4588
FAX: (262) 677-4830

Structural
Ambrose Engineering
W66 N215 Commerce Court
Cedarburg, WI 53012
Phone: (262) 377-7602

HVAC
Fredericksen Engineering
12308 Corporate Parkway, Suite 400
Mequon, WI 53092
Phone: (262) 243-9090
FAX: (262) 243-9233

Food Service
The Boelter Companies
4200 N. Port Washington Road
Glendale, WI 53212
Phone: (414) 967-4204
FAX: (414) 967-4201

Electrical
Muermann Engineering, LLC
116 Fremont Street, P.O. Box 235
Kiel, WI 53042
Phone: (920) 894-7800
FAX: (920) 894-7916

DRAWING INDEX

A6.14A	MAIN CORRIDOR OPTION-2	AD5.0	FIRST FLOOR RCP DEMOLITION OVERALL
General		AD5.1	SECOND FLOOR RCP DEMOLITION OVERALL
G0.0	COVER SHEET	Architectural	
G0.1	CODE REVIEW-FIRST FLOOR	A0.1	FIRST FLOOR PLAN- OVERALL
G0.2	SECOND FLOOR CODE REVIEW SHEET	A0.2	SECOND FLOOR PLAN- OVERALL
G0.3	WALL TYPE DETAILS	A1.A1	FIRST FLOOR PLAN- UNIT A
CIVIL		A1.A2	SECOND FLOOR PLAN- UNIT A
C100	SITE DEMOLITION PLAN	A1.B1	FIRST FLOOR PLAN- UNIT B
C101	SITE LAYOUT PLAN	A1.B2	SECOND FLOOR PLAN- UNIT B
C102	SITE GRADING PLAN	A1.C1	FIRST FLOOR PLAN- UNIT C
C103	SITE EROSION CONTROL PLAN	A1.C2	SECOND FLOOR PLAN- UNIT C
C104	SITE UTILITY PLAN	A1.D1	FIRST FLOOR PLAN- UNIT D
C105	SITE DETAILS	A1.D2	SECOND FLOOR PLAN- UNIT D
STRUCTURAL		A1.E1	FIRST FLOOR PLAN- UNIT E
S0.1	GENERAL NOTES AND ABBREVIATIONS	A1.E2	SECOND FLOOR PLAN- UNIT E
S0.2	ROOF UPLIFT, SNOW LOADING AND DECK FASTENING PLAN	A1.R1	ROOF PLAN- OVERALL
S1.B1	FOUNDATION PLAN- UNIT B	A1.R2	ROOF PLAN UNIT B & DETAILS
S1.B2	SECOND FLOOR FRAMING- UNIT B	A2.0	EXTERIOR ELEVATIONS
S1.B3	ROOF FRAMING PLAN- UNIT B	A3.0	BUILDING SECTIONS
S3.1	WALL SECTIONS	A4.0	WALL SECTIONS
S3.2	WALL SECTIONS	A4.1	WALL SECTIONS
S5.1	SECTIONS AND DETAILS	A4.2	WALL SECTIONS
S5.2	SECTIONS AND DETAILS	A4.3	WALL SECTIONS
S5.3	SECTIONS AND DETAILS	A5.1	FIRST FLOOR RCP NEW OVERALL
S5.4	SECTIONS AND DETAILS	A5.2	SECOND FLOOR RCP NEW OVERALL
S5.5	SECTIONS AND DETAILS	A6.0	DETAILS
S5.6	SECTIONS AND DETAILS	A6.1	DETAILS
Demolition		A6.6	INTERIOR DETAILS
AD1.1	FIRST FLOOR DEMOLITION PLAN - OVERALL	A6.10	ENLARGED RESTROOM PLANS & ELEVATIONS
AD1.2	SECOND FLOOR DEMOLITION PLAN - OVERALL	A6.11	ENLARGED STAIR PLANS & SECTIONS
AD1.A1	FIRST FLOOR DEMOLITION PLAN - UNIT A	A6.12	ENLARGED FLOOR PLAN DETAILS
AD1.A2	SECOND FLOOR DEMOLITION PLAN - UNIT A	A6.13	DETAILS
AD1.B1	FIRST FLOOR DEMOLITION PLAN - UNIT B	A7.1	INTERIOR ELEVATIONS
AD1.B2	SECOND FLOOR DEMOLITION PLAN - UNIT B	A8.1	DOOR SCHEDULE & TYPES
AD1.D1	FIRST FLOOR DEMOLITION PLAN - UNIT D	A8.2	DOOR SCHEDULE BID PACKAGE 2
AD1.D2	SECOND FLOOR DEMOLITION PLAN - UNIT D	A8.3	CURTAINWALL & STOREFRONT TYPES
AD1.E1	FIRST FLOOR DEMOLITION PLAN - UNIT E	A8.4	STOREFRONT TYPES
AD1.E2	SECOND FLOOR DEMOLITION PLAN - UNIT E	A8.5	BORROWED LIGHT TYPES
		A8.6	STOREFRONT CURTAINWALL DETAILS

Project Title:
ADDITION AND RENOVATION TO
**LITTLE CHUTE HIGH/ MIDDLE/ INTERMEDIATE
SCHOOL**
Little Chute Area School District
1402 Freedom Rd Little Chute, WI 54140

REVISIONS:

NO.	DATE	DESCRIPTION

Project Number:
3294

Issued For:
BID PACKAGE- 2

Sheet Title:
COVER SHEET

Sheet Number:
G0.0

UPDATE WITH CIVIL

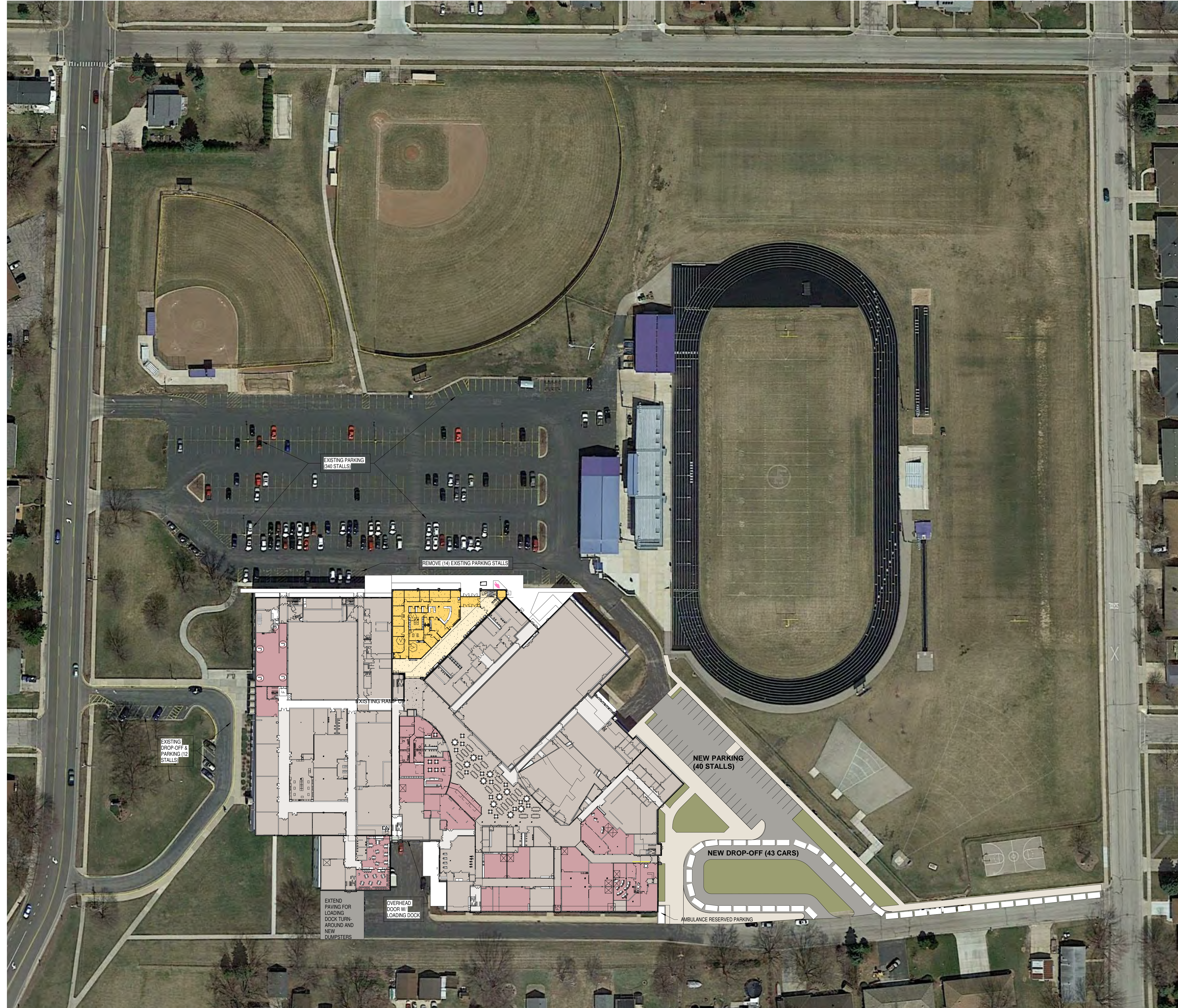

10/16/2017 4:27:06 PM
Z:\Projects\3294_Little Chute_mdw\bray.rvt



Office Locations:

Milwaukee
829 S. 1st Street
Milwaukee, Wisconsin 53204
T: 414.226.0200

Sheboygan
1227A North 8th Street
PO Box 955
Sheboygan, Wisconsin
53082
T: 920.459.4200
www.brayarch.com

Project Title:
**ADDITION AND RENOVATION TO
LITTLE CHUTE HIGH/MIDDLE/INTERMEDIATE
SCHOOL**
Little Chute Area School District
1402 Freedom Rd Little Chute, WI 54140

REVISIONS:

DATE	DESCRIPTION

**NOT FOR
CONSTRUCTION**

Project Number:
3294

Issued For:
BID PACKAGE- 2

Sheet Title:
SITE OVERLAY

Sheet Number:
C0.0



10/16/2017 4:17:08 PM
Z:\Projects\3294_Little Chute_mdw\bray.rvt



solid foundation. forward thinking.

Office Locations:
Milwaukee
 829 S. 1st Street
 Milwaukee, Wisconsin 53204
 T: 414.226.0200
Sheboygan
 1227A North 8th Street
 PO Box 955
 Sheboygan, Wisconsin
 53082
 T: 920.459.4200
www.brayarch.com

Project Title:
 ADDITION AND RENOVATION TO
 LITTLE CHUTE HIGH/MIDDLE/INTERMEDIATE
 SCHOOL
 Little Chute Area School District
 1402 Freedom Rd Little Chute, WI 54140

REVISIONS:

DATE	DESCRIPTION
------	-------------

**NOT FOR
CONSTRUCTION**

Project Number:
3294

Issued For:
BID PACKAGE- 2

Sheet Title:
**MAIN ENTRY
OPTION 3**

Sheet Number:
A6.7



10/16/2017 5:53:40 PM
Z:\Projects\2524_Little Chute_Indiv\bray.rvt



Office Locations:
Milwaukee
 829 S. 1st Street
 Milwaukee, Wisconsin 53204
 T: 414.226.0200
Sheboygan
 1227A North 8th Street
 PO Box 955
 Sheboygan, Wisconsin
 53082
 T: 920.459.4200
 www.brayarch.com

Project Title:
 ADDITION AND RENOVATION TO
 LITTLE CHUTE HIGH/MIDDLE/INTERMEDIATE
 SCHOOL
 Little Chute Area School District
 1402 Freedom Rd Little Chute, WI 54140

REVISIONS:

DATE	DESCRIPTION

NOT FOR CONSTRUCTION

Project Number:
 3294

Issued For:
 BID PACKAGE- 2

Sheet Title:
 CAFETERIA

Sheet Number:
 A6.21

© 2017 Bray Associates Architects, Inc.



Office Locations:

Milwaukee
829 S. 1st Street
Milwaukee, Wisconsin 53204
T: 414.226.0200

Sheboygan
1227A North 8th Street
PO Box 955
Sheboygan, Wisconsin
53082
T: 920.459.4200
www.brayarch.com

Project Title:
**ADDITION AND RENOVATION TO
LITTLE CHUTE HIGH/MIDDLE/INTERMEDIATE
SCHOOL**
Little Chute Area School District
1402 Freedom Rd Little Chute, WI 54140

REVISIONS:

DATE	DESCRIPTION

**NOT FOR
CONSTRUCTION**

Project Number:
3294

Issued For:
BID PACKAGE- 2

Sheet Title:
MUSTANG CAFE

Sheet Number:
A6.9



Office Locations:

Milwaukee
829 S. 1st Street
Milwaukee, Wisconsin 53204
T: 414.226.0200

Sheboygan
1227A North 8th Street
PO Box 955
Sheboygan, Wisconsin
53082
T: 920.459.4200
www.brayarch.com

Project Title:
**ADDITION AND RENOVATION TO
LITTLE CHUTE HIGH/MIDDLE/INTERMEDIATE
SCHOOL**
Little Chute Area School District
1402 Freedom Rd Little Chute, WI 54140

REVISIONS:

DATE	DESCRIPTION

**NOT FOR
CONSTRUCTION**

Project Number:
3294

Issued For:
BID PACKAGE- 2

Sheet Title:
MAIN CORRIDOR

Sheet Number:
A6.14



bray
architects
solid foundation. forward thinking.



bray
architects
solid foundation. forward thinking.

Office Locations:

Milwaukee
829 S. 1st Street
Milwaukee, Wisconsin 53204
T: 414.226.0200

Sheboygan
1227A North 8th Street
PO Box 955
Sheboygan, Wisconsin
53082
T: 920.459.4200
www.brayarch.com

Project Title:
**ADDITION AND RENOVATION TO
LITTLE CHUTE HIGH/MIDDLE/INTERMEDIATE
SCHOOL**
Little Chute Area School District
1402 Freedom Rd Little Chute, WI 54140

REVISIONS:

DATE	DESCRIPTION

**NOT FOR
CONSTRUCTION**

Project Number:
3294

Issued For:
BID PACKAGE- 2

Sheet Title:
**MAIN CORRIDOR
OPTION-2**

Sheet Number:
A6.14A

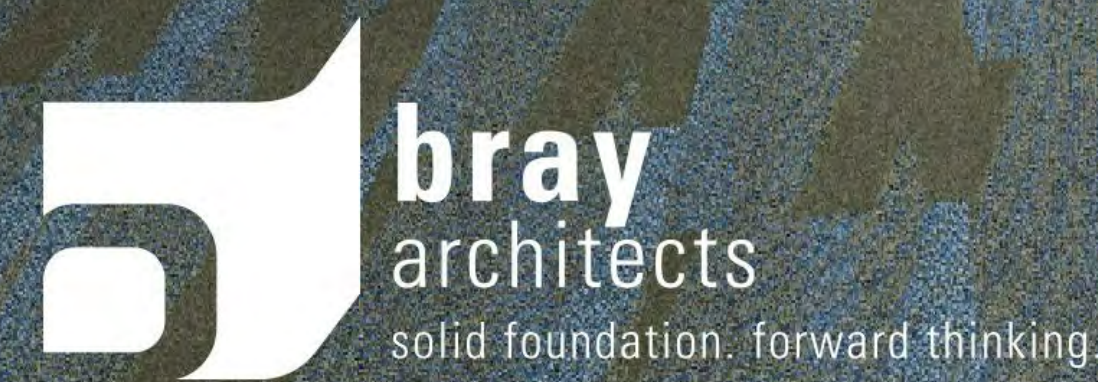

10/16/2017 4:18:29 PM
Z:\Projects\3294_Little Chute_indev\library.rvt



Office Locations:

Milwaukee
829 S. 1st Street
Milwaukee, Wisconsin 53204
T: 414.226.0200

Sheboygan
1227A North 8th Street
PO Box 955
Sheboygan, Wisconsin
53082
T: 920.459.4200
www.brayarch.com

Project Title:
ADDITION AND RENOVATION TO
**LITTLE CHUTE HIGH/MIDDLE/INTERMEDIATE
SCHOOL**
Little Chute Area School District
1402 Freedom Rd Little Chute, WI 54140

REVISIONS:

DATE	DESCRIPTION
------	-------------

**NOT FOR
CONSTRUCTION**

Project Number:
3294

Issued For:
BID PACKAGE- 2

Sheet Title:
LIBRARY-1

Sheet Number:
A6.15



bray
architects
solid foundation. forward thinking.

10/16/2017 4:18:35 PM
Z:\Projects\259_Little Chute_Indiv\bray.rvt

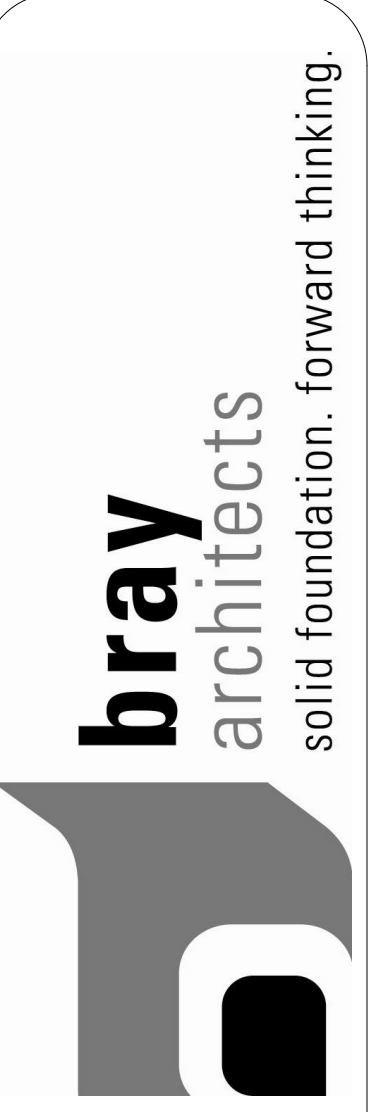

Office Locations:
Milwaukee
829 S. 1st Street
Milwaukee, Wisconsin 53204
T: 414.226.0200
Sheboygan
1227A North 8th Street
PO Box 955
Sheboygan, Wisconsin
53082
T: 920.459.4200
www.brayarch.com

Project Title:
**ADDITION AND RENOVATION TO
LITTLE CHUTE HIGH/MIDDLE/INTERMEDIATE
SCHOOL**
Little Chute Area School District
1402 Freedom Rd Little Chute, WI 54140

REVISIONS:
DATE DESCRIPTION

**NOT FOR
CONSTRUCTION**

Project Number:
3294

Issued For:
BID PACKAGE- 2

Sheet Title:
LIBRARY-2

Sheet Number:
A6.16

© 2017 Bray Associates Architects, Inc.



10/16/2017 4:18:37 PM
Z:\Projects\259_Little Chute_indiv\bray.rvt

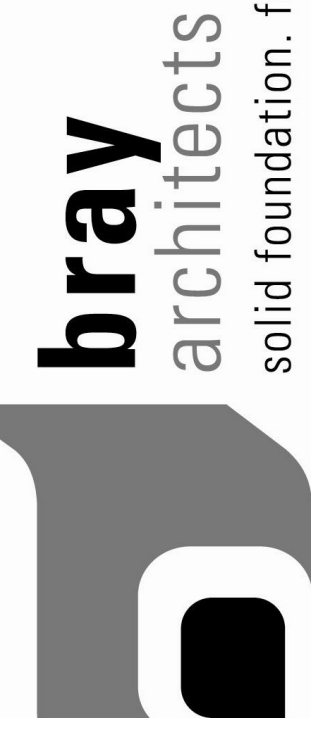

Office Locations:
Milwaukee
 829 S. 1st Street
 Milwaukee, Wisconsin 53204
 T: 414.226.0200
Sheboygan
 1227A North 8th Street
 PO Box 955
 Sheboygan, Wisconsin
 53082
 T: 920.459.4200
 www.brayarch.com

Project Title:
 ADDITION AND RENOVATION TO
 LITTLE CHUTE HIGH/MIDDLE/INTERMEDIATE
 SCHOOL
 Little Chute Area School District
 1402 Freedom Rd Little Chute, WI 54140

REVISIONS:

DATE	DESCRIPTION

NOT FOR CONSTRUCTION

Project Number:
3294

Issued For:
BID PACKAGE- 2

Sheet Title:
HS COLLABORATION

Sheet Number:
A6.17

© 2017 Bray Associates Architects, Inc.



bray
architects
solid foundation. forward thinking.

10/16/2017 4:18:40 PM
Z:\Projects\2524_Little Chute_indev\bray.rvt



Office Locations:
Milwaukee
829 S. 1st Street
Milwaukee, Wisconsin 53204
T: 414.226.0200
Sheboygan
1227A North 8th Street
PO Box 955
Sheboygan, Wisconsin
53082
T: 920.459.4200
www.brayarch.com

Project Title:
**ADDITION AND RENOVATION TO
LITTLE CHUTE HIGH/MIDDLE/INTERMEDIATE
SCHOOL**
Little Chute Area School District
1402 Freedom Rd Little Chute, WI 54140

REVISIONS:
DATE DESCRIPTION

**NOT FOR
CONSTRUCTION**

Project Number:
3294

Issued For:
BID PACKAGE- 2

Sheet Title:
**MS
COLLABORATION**

Sheet Number:
A6.18

© 2017 Bray Associates Architects, Inc.

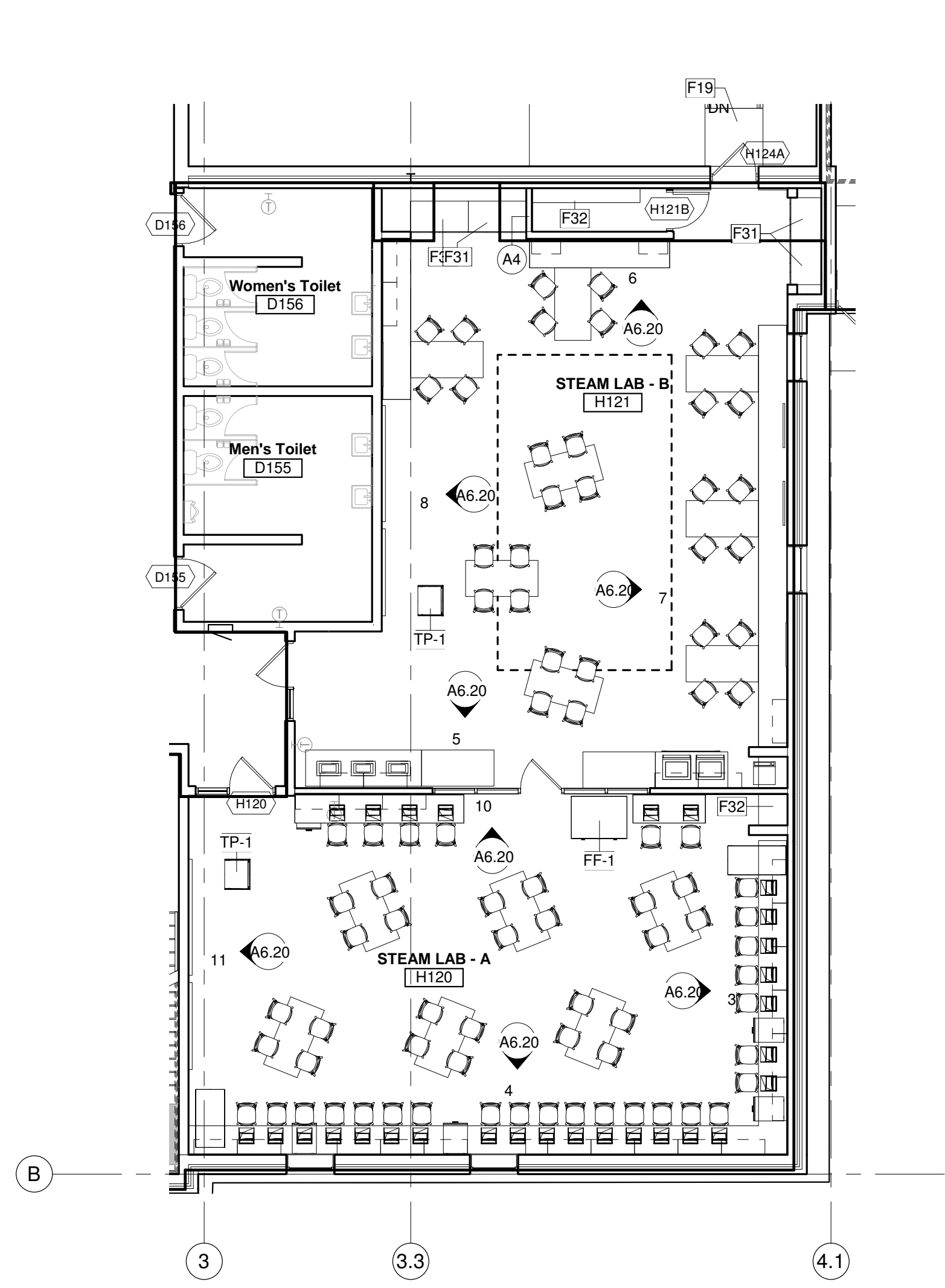

1 FIRST FLOOR PLAN - UNIT D - STEAM LABS
Scale 1/8" = 1'-0"

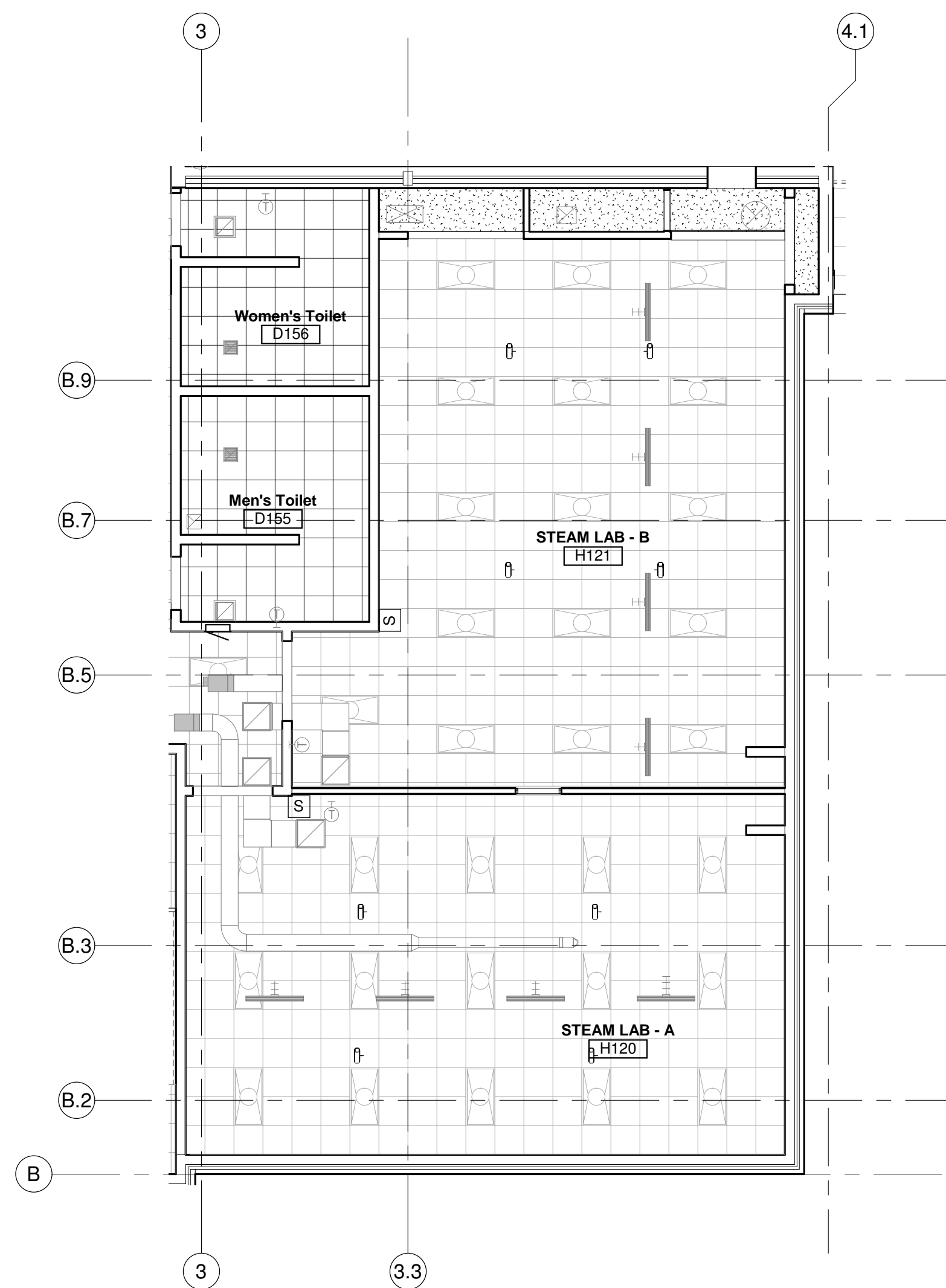

2 FIRST FLOOR RCP UNIT D
Scale 1/8" = 1'-0"

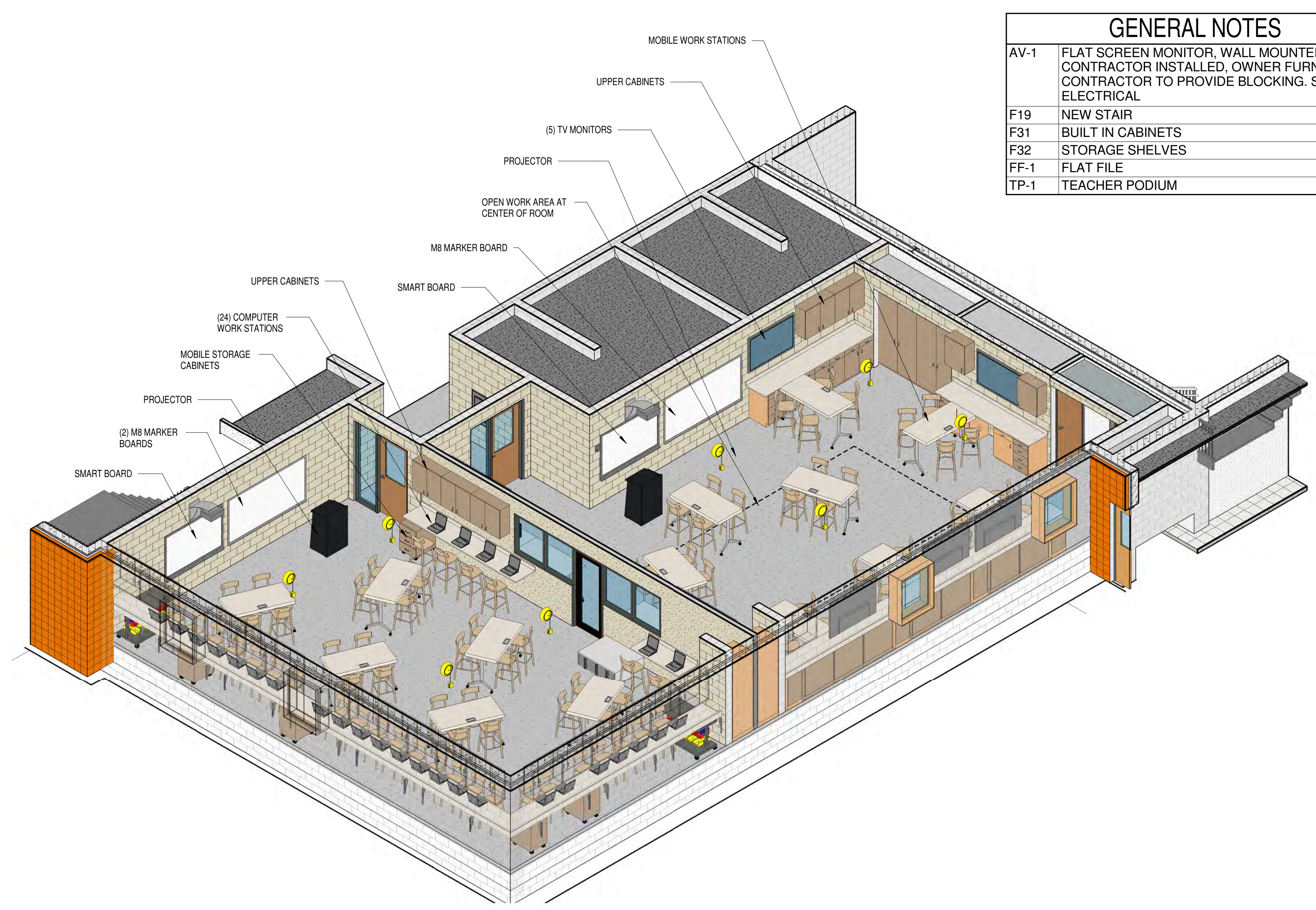

GENERAL NOTES	
AV-1	FLAT SCREEN MONITOR, WALL MOUNTED, CONTRACTOR INSTALLED, OWNER FURNISHED. CONTRACTOR TO PROVIDE BLOCKING. SEE ELECTRICAL
F19	NEW STAIR
F31	BUILT IN CABINETS
F32	STORAGE SHELVES
FF-1	FLAT FILE
TP-1	TEACHER PODIUM

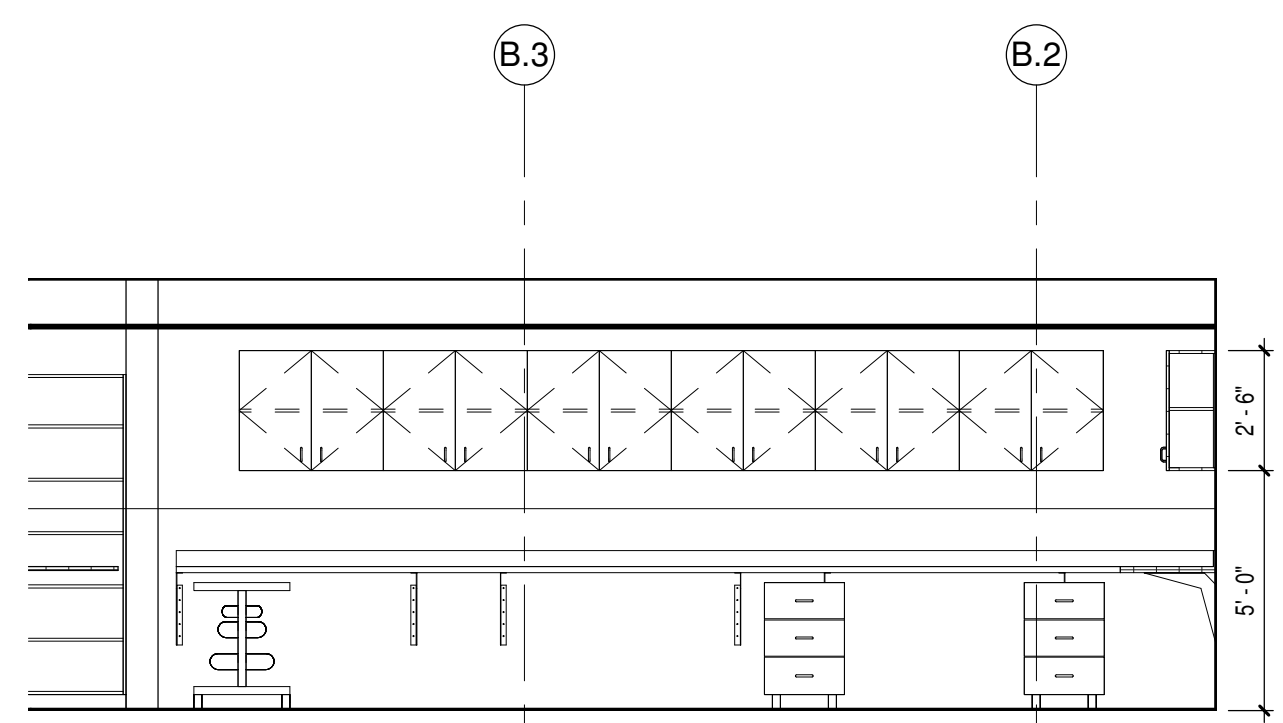

3 UNIT D - STEAM LAB A H120 EAST INT. ELEV.
Scale 1/4" = 1'-0"

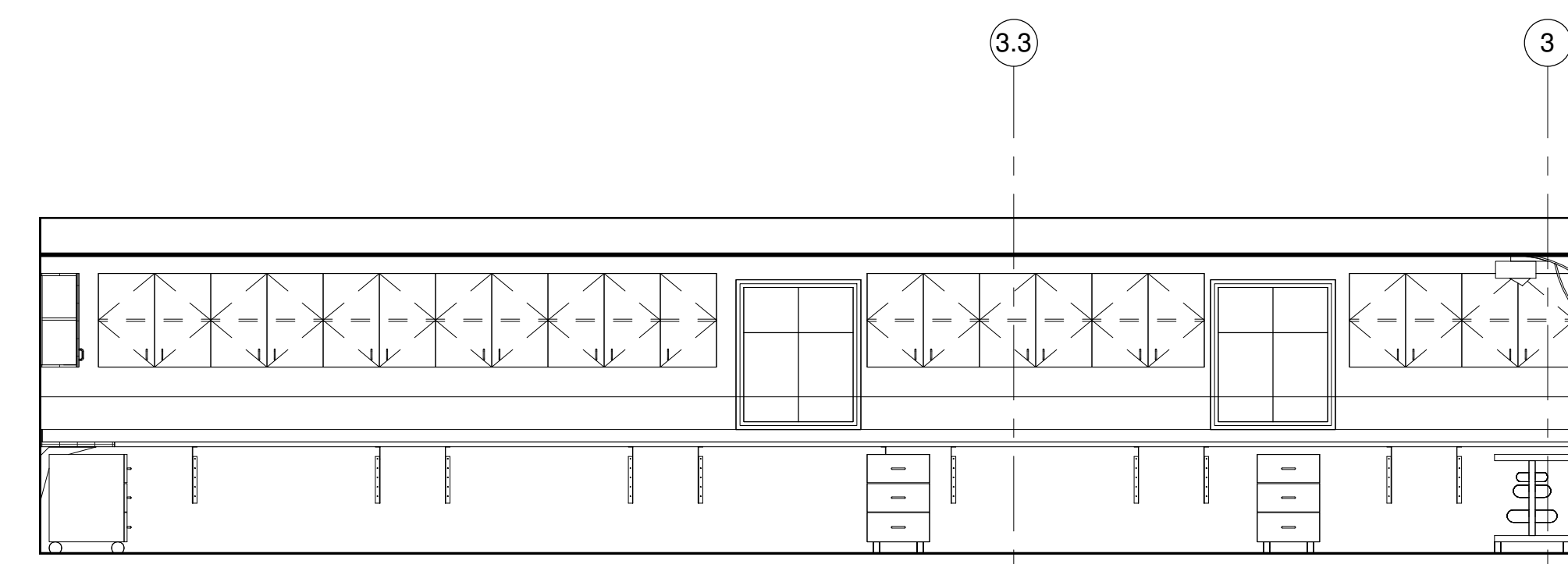

4 UNIT D - STEAM LAB A H120 SOUTH INTERIOR ELEVATION
Scale 1/4" = 1'-0"

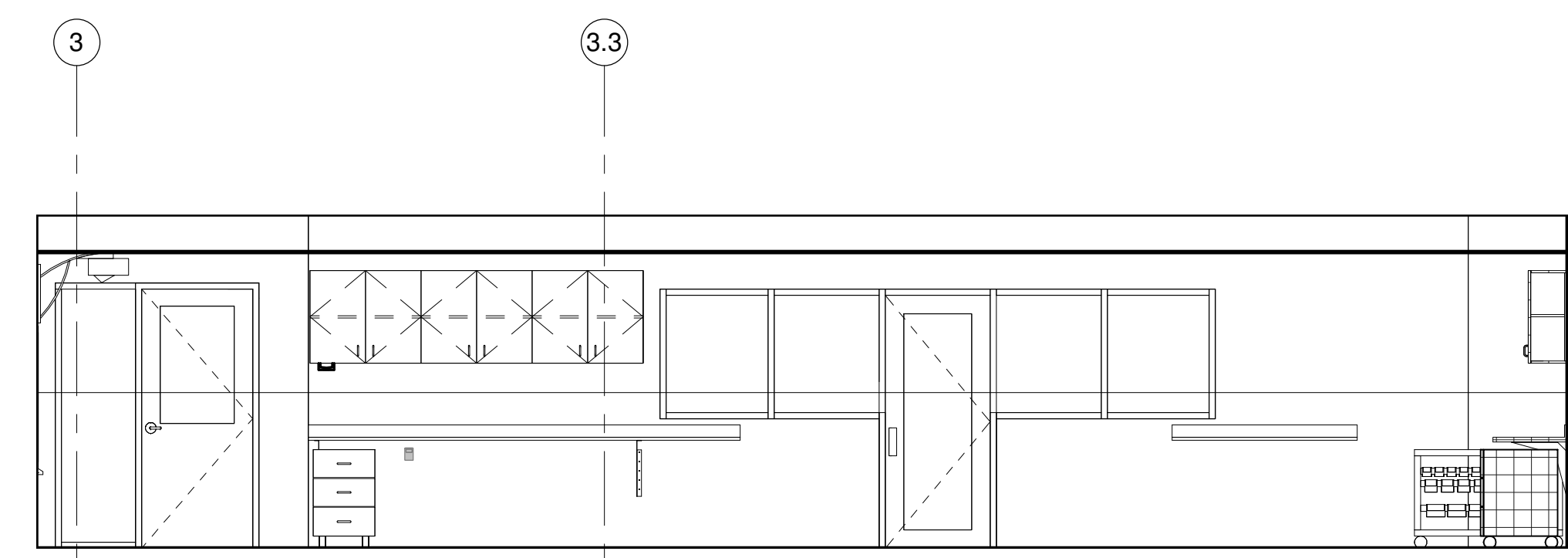

10 UNIT D - STEAM LAB A H120 NORTH INTERIOR ELEVATION
Scale 1/4" = 1'-0"

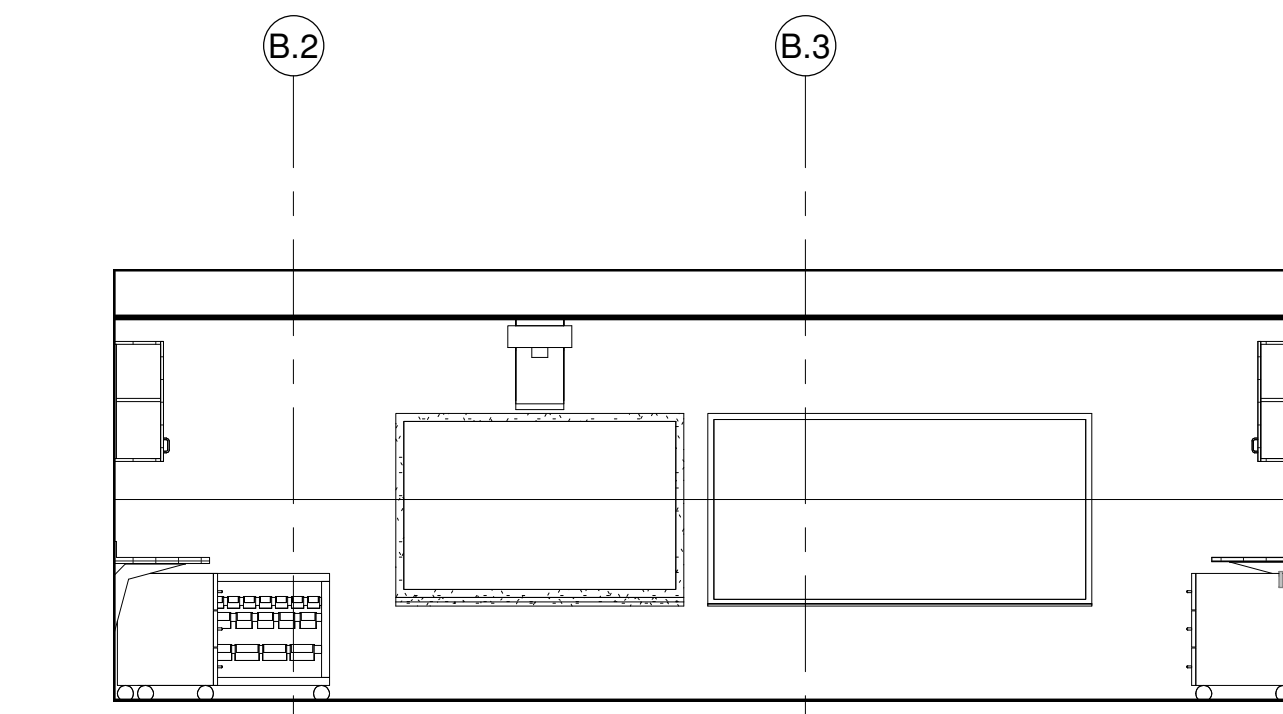

11 UNIT D - STEAM LAB A H120 WEST INT. ELEV.
Scale 1/4" = 1'-0"

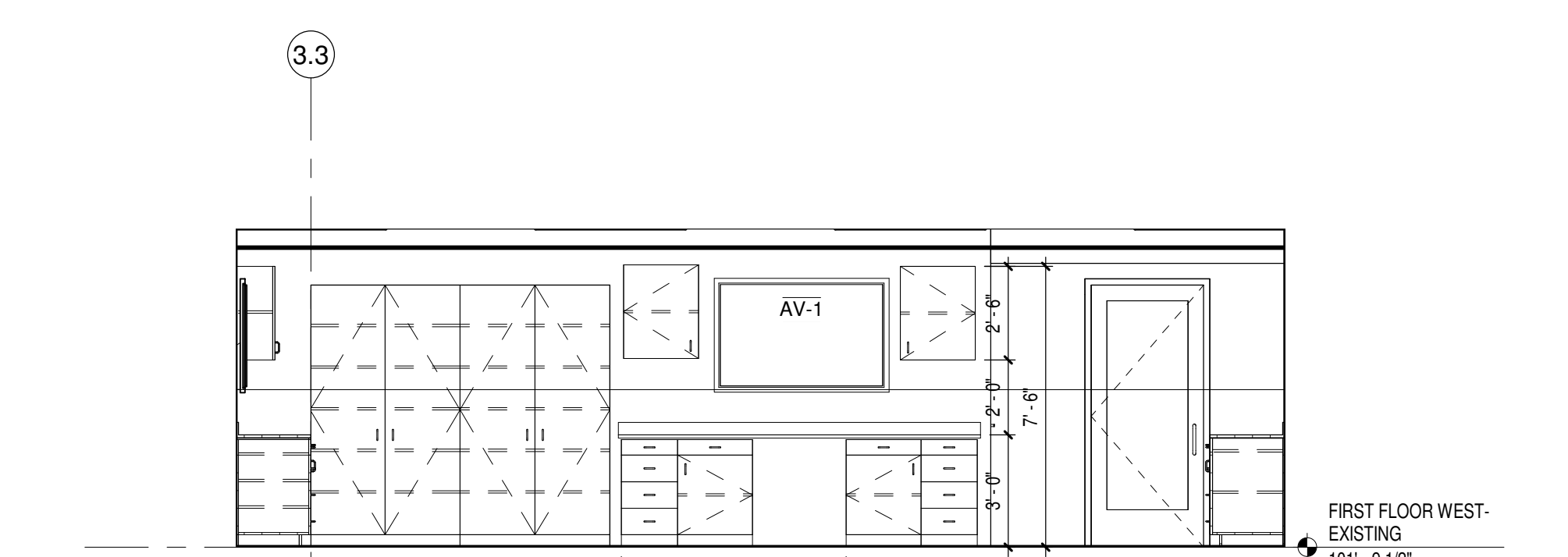

6 UNIT D - STEAM LAB B H121 NORTH INTERIOR ELEVATION
Scale 1/4" = 1'-0"

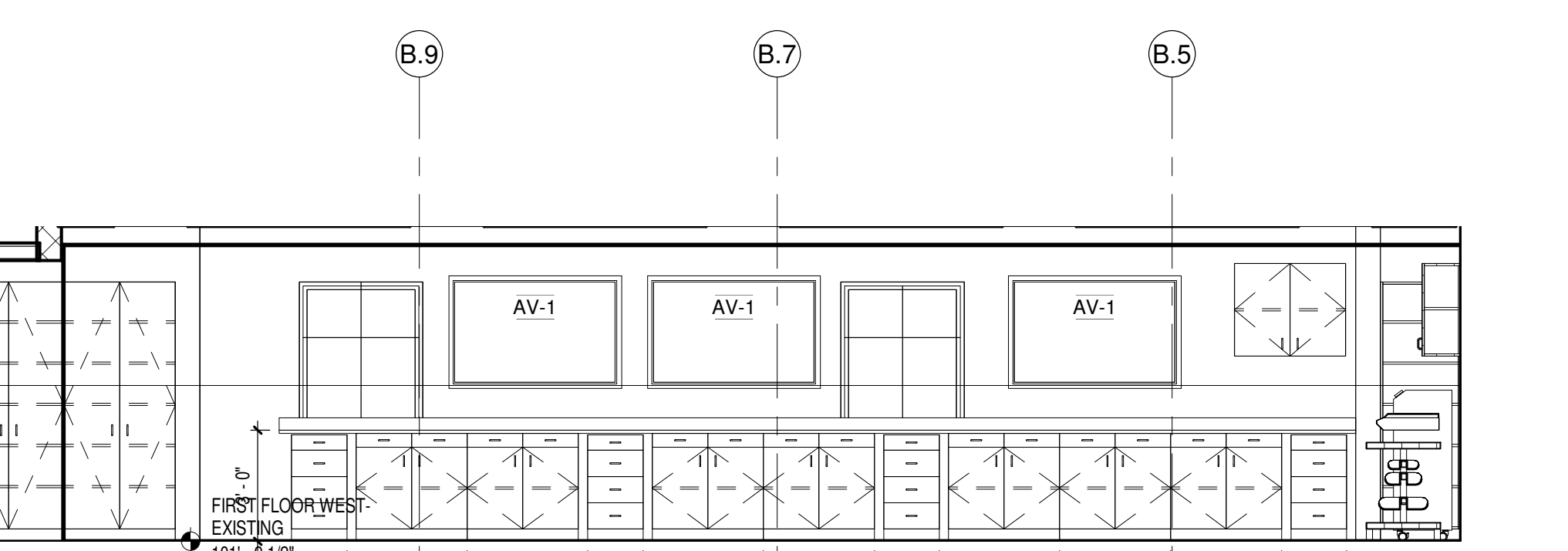

7 UNIT D - STEAM LAB B H121 EAST INTERIOR ELEVATION
Scale 1/4" = 1'-0"

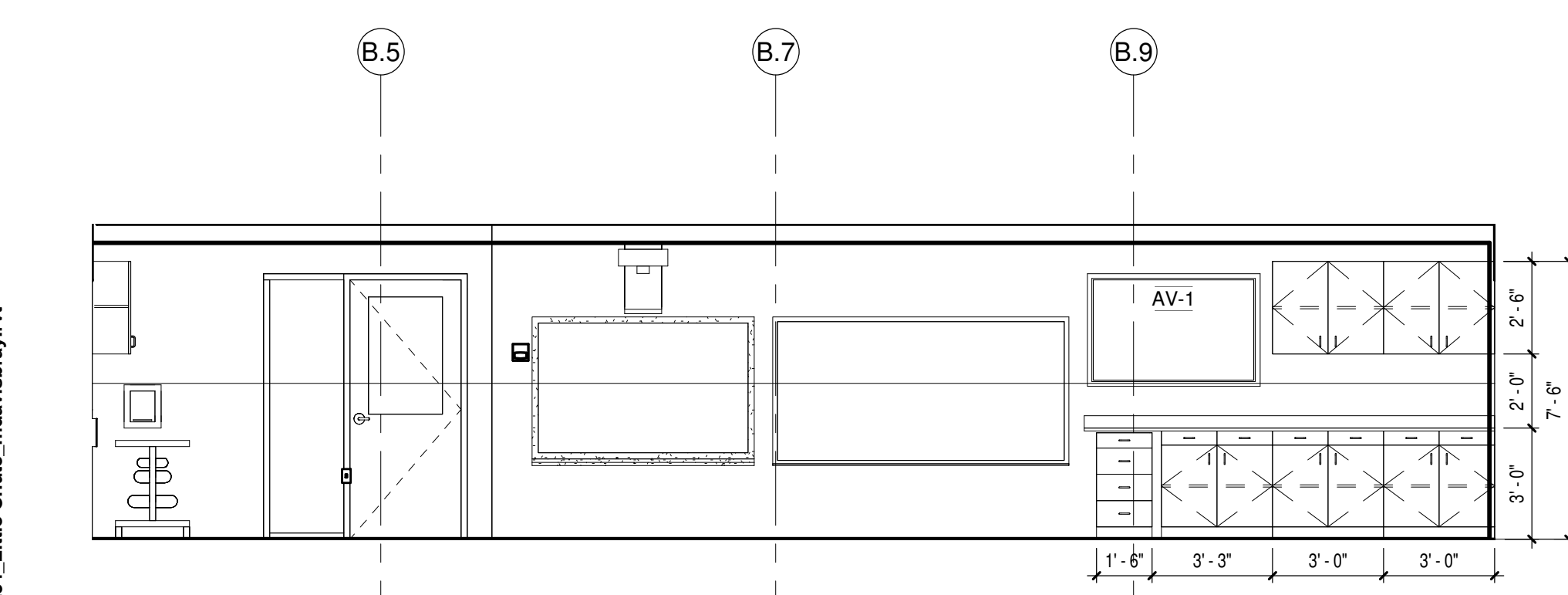

8 UNIT D - STEAM LAB B H121 WEST INTERIOR ELEVATION
Scale 1/4" = 1'-0"

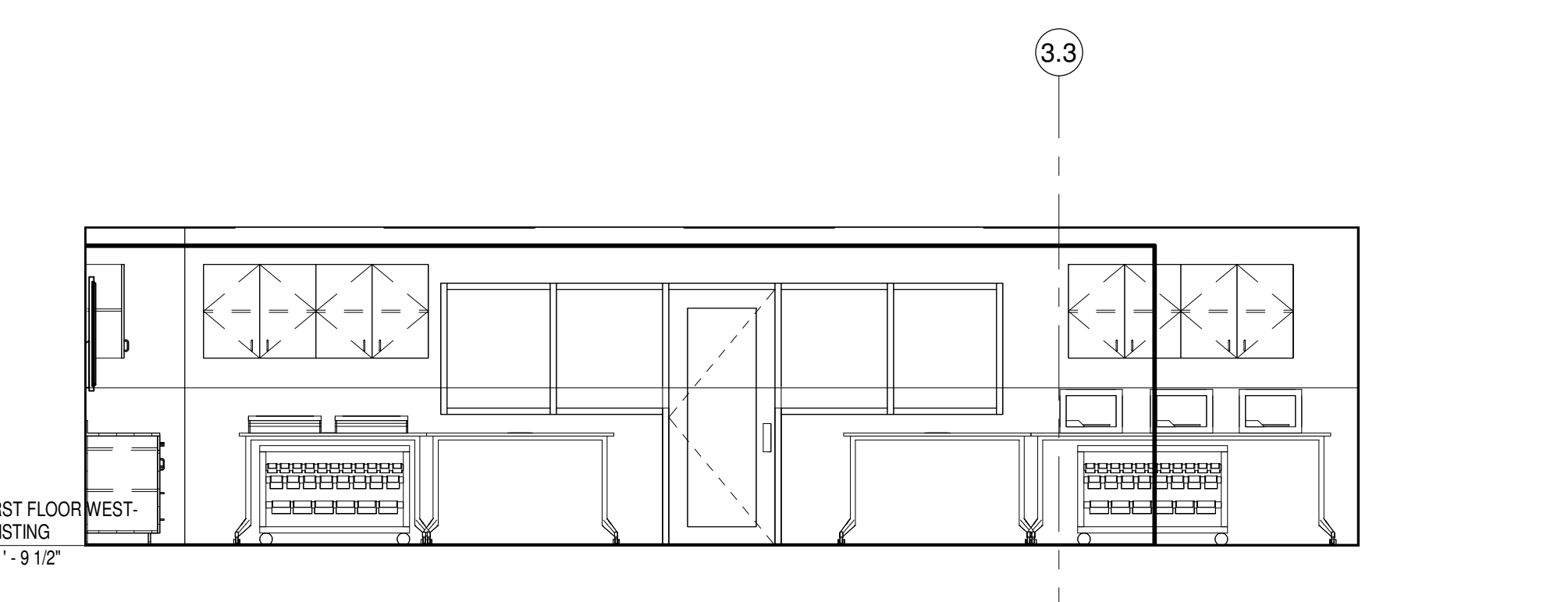

5 UNIT D - STEAM LAB B H121 SOUTH INTERIOR ELEVATION
Scale 1/4" = 1'-0"

10/16/2017 4:15:11 PM Z:\Projects\2524_Little Chute_industry\bray.rvt

Office Locations:
Milwaukee
829 S. 1st Street
Milwaukee, Wisconsin 53204
T: 414.226.0200
Sheboygan
1227A North 8th Street
PO Box 955
Sheboygan, Wisconsin
53082
T: 920.459.4200
www.brayarch.com

Project Title:
ADDITION AND RENOVATION TO
LITTLE CHUTE HIGH/MIDDLE/INTERMEDIATE
SCHOOL
Little Chute Area School District
1402 Freedom Rd Little Chute, WI 54140

REVISIONS:

DATE	DESCRIPTION

NOT FOR CONSTRUCTION

Project Number:
3294

Issued For:
BID PACKAGE- 2

Sheet Title:
ENLARGED STEAM LAB

Sheet Number:
A6.20

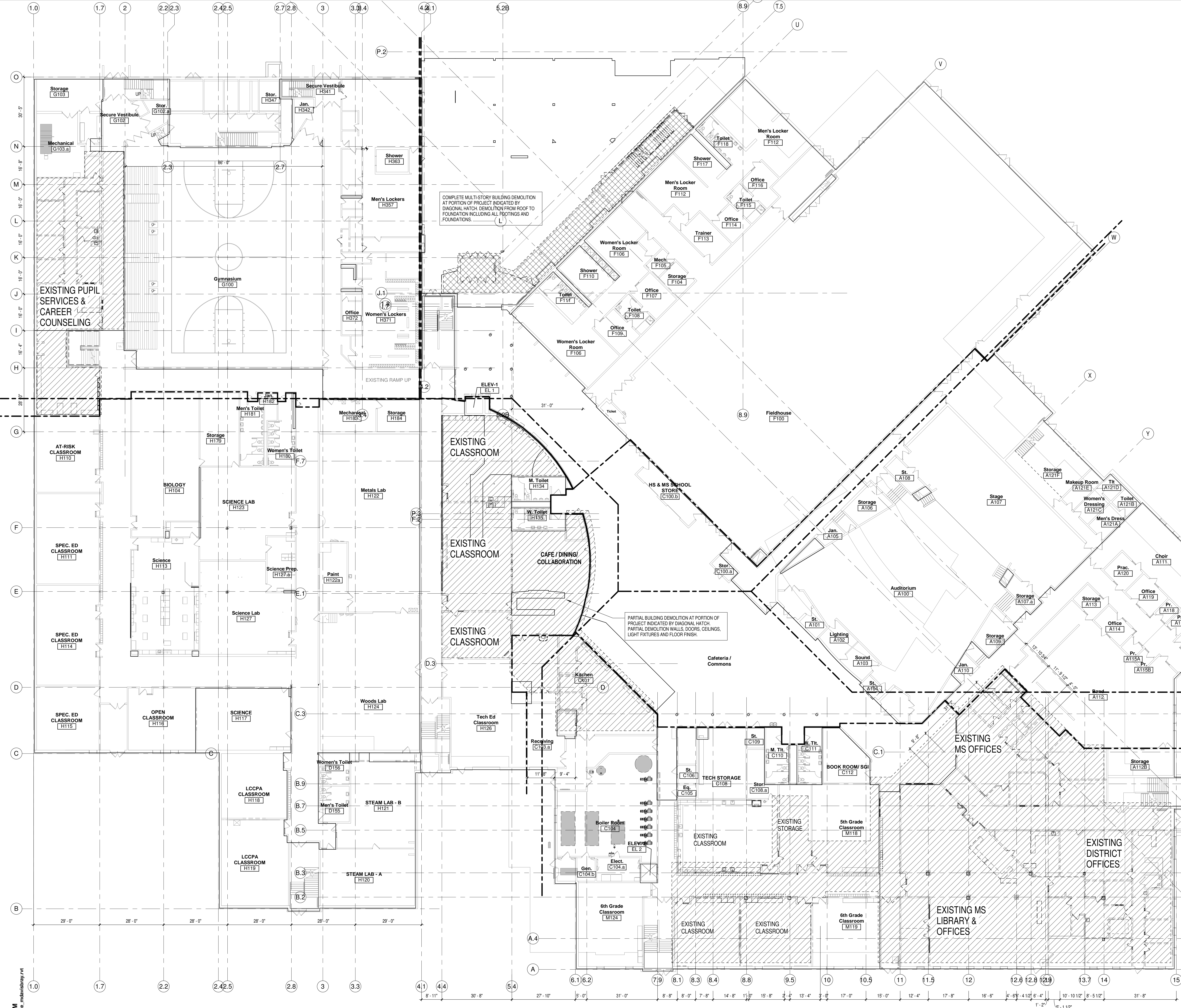

GENERAL DEMOLITION NOTES

1. OWNER IS RESPONSIBLE FOR REMOVAL OF ALL LOOSE FURNISHINGS PRIOR TO GENERAL DEMOLITION. ALL ITEMS INCLUDING DOORS, DOOR HARDWARE, CEILING TILES CONSIDERED SALVAGEABLE SHALL ALSO BE REMOVED BY THE OWNER PRIOR TO GENERAL DEMOLITION.
2. REMOVE ALL APPLIED FINISHES AND PREPARE SUBSTRATE FOR NEW FINISHES. SEE ROOM FINISH SCHEDULE FOR FINISHES.
3. EXISTING CONDITIONS: EXISTING CONDITIONS SHOWN ON DRAWINGS REPRESENT CURRENT BUILDING. IT IS THE RESPONSIBILITY OF THE CONTRACTOR TO FIELD VERIFY EXISTING CONDITIONS PRIOR TO PERFORMING WORK. REPORT ANY DISCREPANCIES TO THE ARCHITECT FOR REVIEW. WORK DONE WITHOUT RESOLUTION OF DISCREPANCIES MUST BE REDONE AT THE REQUEST OF THE ARCHITECT AT NO ADDITIONAL COST TO THE CONTRACTOR.
4. UNLESS NOTED OTHERWISE, PATCH ALL FLOORS, BASE, WALLS AND CEILINGS AT EXPOSED AREAS AFFECTED BY DEMOLITION REGARDLESS OF TRADE. DOING THE DEMOLITION WORK PATCH TO MATCH ADJACENT EXISTING CONSTRUCTION WHERE SPECIFIC INFORMATION IS NOT NOTED OR SCHEDULED. REFER TO ROOM FINISH SCHEDULE.
5. DISPOSE OF ALL BUILDING MATERIAL IN LAWFUL MANNER.
6. SEE FLOOR PLANS, ELEVATIONS, SECTIONS AND DETAILS FOR ADDITIONAL DEMOLITION INFORMATION WHICH MAY NOT BE INDICATED ON DEMOLITION PLANS AND TO COORDINATE EXTENT OF DEMOLITION REQUIRED.
7. SEE PROJECT MANUAL AND PLUMBING, HVAC AND ELECTRICAL DRAWINGS FOR ANY REQUIRED DEMOLITION OF PLUMBING, HVAC AND ELECTRICAL EQUIPMENT/MATERIALS PERFORMED BY THOSE TRADES.
8. SIGNAGE CONTRACTOR TO REMOVE ALL EXISTING SIGNAGE. PAINTING CONTRACTOR TO PROVIDE 4 SQUARE FEET OF REPAIR, PREP & PAINT FOR A TOTAL OF 285 SIGNS.
9. REQUIRED MEANS OF EGRESS FROM THE EXISTING BUILDING SHALL BE MAINTAINED AT ALL TIMES DURING CONSTRUCTION WHEN THE BUILDING REMAINS OCCUPIED. IN THE EVENT THAT AN EXISTING MEANS OF EGRESS CANNOT BE MAINTAINED, THE GENERAL CONTRACTOR SHALL PROVIDE AN APPROVED TEMPORARY MEANS OF EGRESS.

BID PACKAGE- 1
COMPLETE MULTI-STORY BUILDING DEMOLITION AT PORTION OF PROJECT INDICATED BY DIAGONAL HATCH. DEMOLITION FROM ROOF TO FOUNDATION INCLUDING ALL FOOTINGS AND FOUNDATIONS.

BID PACKAGE- 2
FOR INFORMATIONAL PURPOSES ONLY: PARTIAL BUILDING DEMOLITION AT PORTION OF PROJECT INDICATED BY DIAGONAL HATCH. PARTIAL DEMOLITION WALLS, DOORS, CEILINGS, LIGHT FIXTURES AND FLOOR FINISH.



Office Locations:

Milwaukee
829 S. 1st Street
Milwaukee, Wisconsin 53204
T: 414.226.0200

Sheboygan
1227A North 8th Street
PO Box 955
Sheboygan, Wisconsin 53082
T: 920.459.4200
www.brayarch.com

Project Title:
**ADDITION AND RENOVATION TO
LITTLE CHUTE HIGH/MIDDLE/INTERMEDIATE
SCHOOL**

Little Chute Area School District
1402 Freedom Rd Little Chute, WI 54140

REVISIONS:

DATE	DESCRIPTION

**NOT FOR
CONSTRUCTION**

Project Number:
3294

Issued For:
BID PACKAGE- 2

Sheet Title:
**FIRST FLOOR
DEMOLITION
PLAN - OVERALL**

Sheet Number:
AD1.1

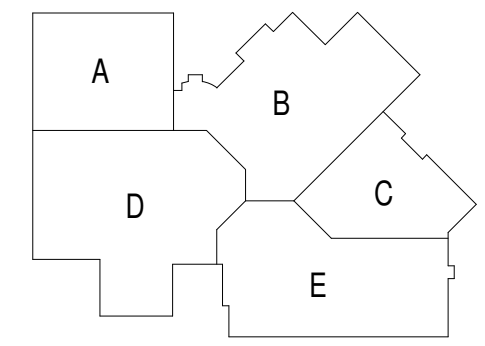

**FOR INFORMATIONAL
PURPOSES ONLY**

10/16/2017 4:22:58 PM
Z:\Projects\3294_Little Chute_in\braybray.rvt

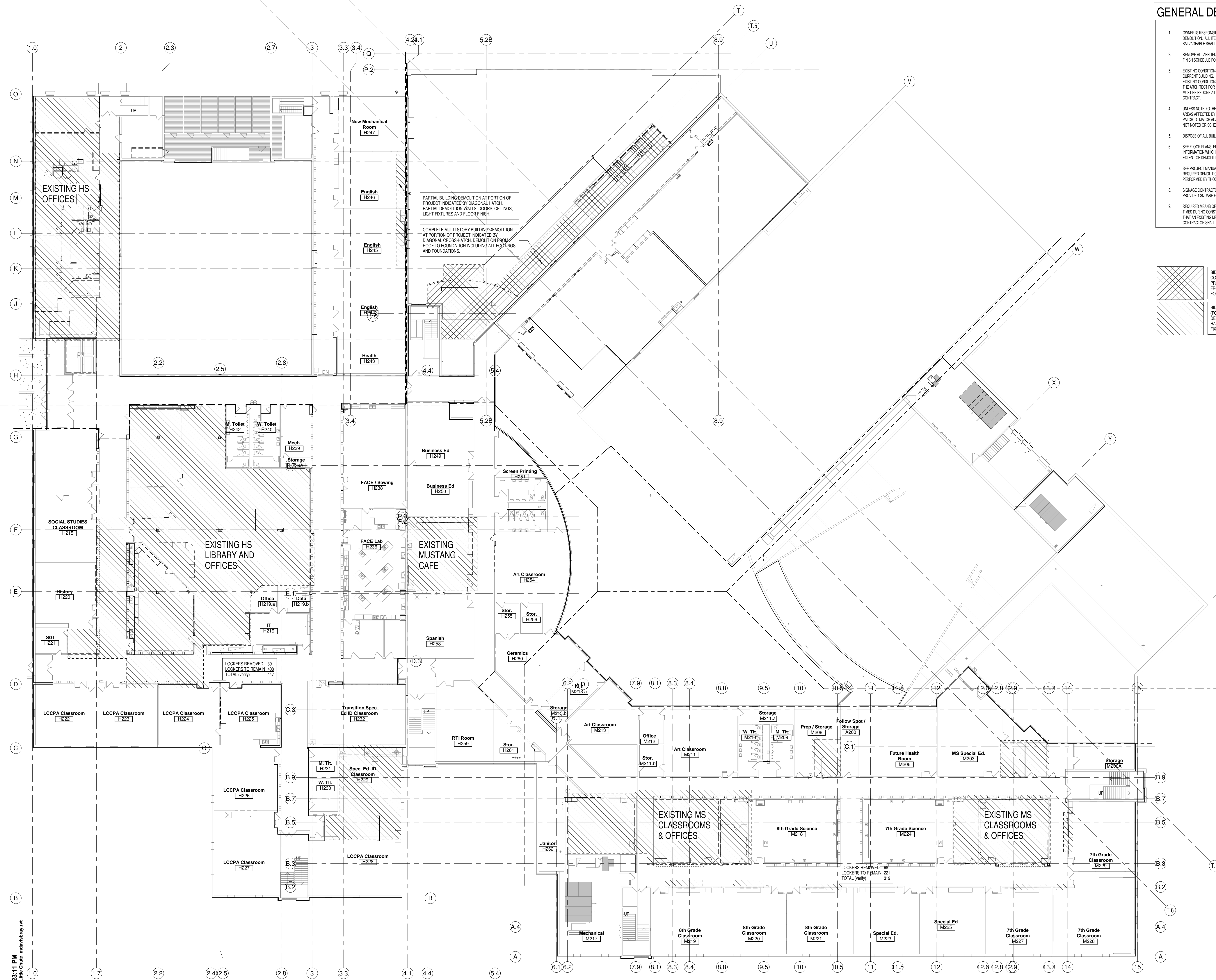

GENERAL DEMOLITION NOTES

- OWNER IS RESPONSIBLE FOR REMOVAL OF ALL LOOSE FURNISHINGS PRIOR TO GENERAL DEMOLITION. ALL ITEMS INCLUDING DOORS, DOOR HARDWARE, CEILING TILES CONSIDERED SALVAGEABLE SHALL ALSO BE REMOVED BY THE OWNER PRIOR TO GENERAL DEMOLITION.
- REMOVE ALL APPLIED FINISHES AND PREPARE SUBSTRATE FOR NEW FINISHES. SEE ROOM FINISH SCHEDULE FOR FINISHES.
- EXISTING CONDITIONS: EXISTING CONDITIONS SHOWN ON DRAWINGS REPRESENT CURRENT BUILDING. IT IS THE RESPONSIBILITY OF THE CONTRACTOR TO FIELD VERIFY EXISTING CONDITIONS PRIOR TO PERFORMING WORK. REPORT ANY DISCREPANCIES TO THE ARCHITECT FOR REVIEW. WORK DONE WITHOUT RESOLUTION OF DISCREPANCIES MUST BE REDONE AT THE REQUEST OF THE ARCHITECT AT NO ADDITIONAL COST TO THE CONTRACTOR.
- UNLESS NOTED OTHERWISE, PATCH ALL FLOORS, BASE, WALLS AND CEILINGS AT EXPOSED AREAS AFFECTED BY DEMOLITION REGARDLESS OF TRADE. DOING THE DEMOLITION WORK PATCH TO MATCH ADJACENT EXISTING CONSTRUCTION WHERE SPECIFIC INFORMATION IS NOT NOTED OR SCHEDULED. REFER TO ROOM FINISH SCHEDULE.
- DISPOSE OF ALL BUILDING MATERIAL IN LAWFUL MANNER.
- SEE FLOOR PLANS, ELEVATIONS, SECTIONS AND DETAILS FOR ADDITIONAL DEMOLITION INFORMATION WHICH MAY NOT BE INDICATED ON DEMOLITION PLANS AND TO COORDINATE EXTENT OF DEMOLITION REQUIRED.
- SEE PROJECT MANUAL AND PLUMBING, HVAC AND ELECTRICAL DRAWINGS FOR ANY REQUIRED DEMOLITION OF PLUMBING, HVAC AND ELECTRICAL EQUIPMENT/MATERIALS PERFORMED BY THOSE TRADES.
- SIGNAGE CONTRACTOR TO REMOVE ALL EXISTING SIGNAGE. PAINTING CONTRACTOR TO PROVIDE 4 SQUARE FEET OF REPAIR, PREP & PAINT FOR A TOTAL OF 285 SIGNS.
- REQUIRED MEANS OF EGRESS FROM THE EXISTING BUILDING SHALL BE MAINTAINED AT ALL TIMES DURING CONSTRUCTION WHEN THE BUILDING REMAINS OCCUPIED. IN THE EVENT THAT AN EXISTING MEANS OF EGRESS CANNOT BE MAINTAINED, THE GENERAL CONTRACTOR SHALL PROVIDE AN APPROVED TEMPORARY MEANS OF EGRESS.

	BID PACKAGE - 1 COMPLETE MULTI-STORY BUILDING DEMOLITION AT PORTION OF PROJECT INDICATED BY DIAGONAL CROSS HATCH. DEMOLITION FROM ROOF TO FOUNDATION INCLUDING ALL FOOTINGS AND FOUNDATIONS.
	BID PACKAGE - 2 (FOR INFORMATIONAL PURPOSES ONLY) PARTIAL BUILDING DEMOLITION AT PORTION OF PROJECT INDICATED BY DIAGONAL HATCH. PARTIAL DEMOLITION WALLS, DOORS, CEILINGS, LIGHT FIXTURES AND FLOOR FINISH.



Office Locations:

Milwaukee
829 S. 1st Street
Milwaukee, Wisconsin 53204
T: 414.226.0200

Sheboygan
1227A North 8th Street
PO Box 955
Sheboygan, Wisconsin 53082
T: 920.459.4200
www.brayarch.com

Project Title:
**ADDITION AND RENOVATION TO
LITTLE CHUTE HIGH/MIDDLE/INTERMEDIATE
SCHOOL**
Little Chute Area School District
1402 Freedom Rd Little Chute, WI 54140

REVISIONS:

NO.	DATE	DESCRIPTION

**NOT FOR
CONSTRUCTION**

Project Number:
3294

Issued For:
BID PACKAGE- 2

Sheet Title:
**SECOND FLOOR
DEMOLITION
PLAN - OVERALL**

Sheet Number:
AD1.2

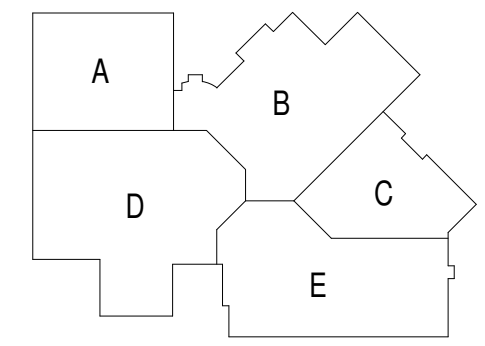

**FOR INFORMATIONAL
PURPOSES ONLY**

10/16/2017 4:23:11 PM
Z:\Projects\3294_Little Chute_mdw\bray.rvt

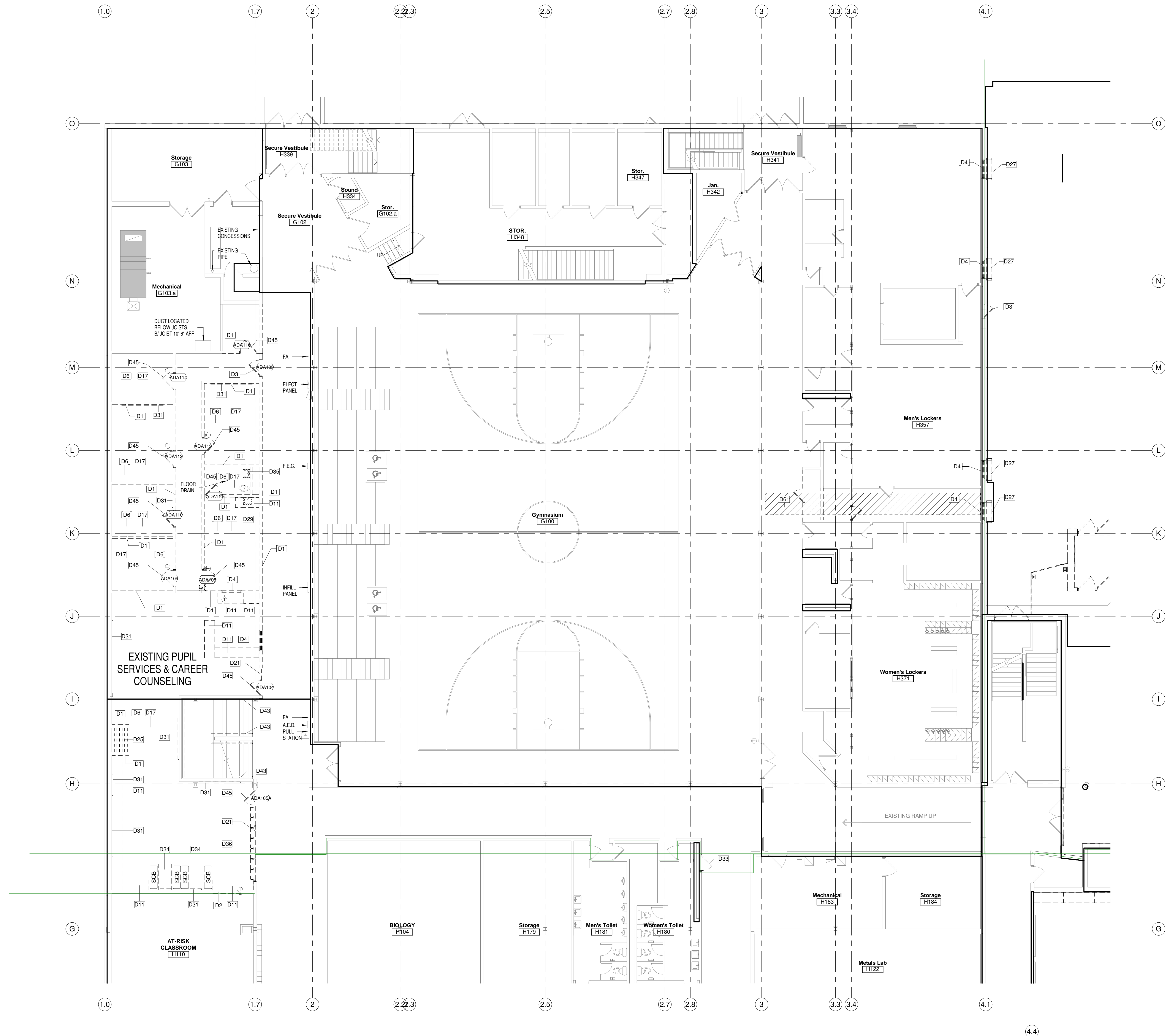

GENERAL DEMOLITION NOTES

- OWNER IS RESPONSIBLE FOR REMOVAL OF ALL LOOSE FURNISHINGS PRIOR TO GENERAL DEMOLITION. ALL ITEMS INCLUDING DOORS, DOOR HARDWARE, CEILING TILES CONSIDERED SALVAGEABLE SHALL ALSO BE REMOVED BY THE OWNER PRIOR TO GENERAL DEMOLITION.
- REMOVE ALL APPLIED FINISHES AND PREPARE SUBSTRATE FOR NEW FINISHES. SEE ROOM FINISH SCHEDULE FOR FINISHES.
- EXISTING CONDITIONS: EXISTING CONDITIONS SHOWN ON DRAWINGS REPRESENT CURRENT BUILDING. IT IS THE RESPONSIBILITY OF THE CONTRACTOR TO FIELD VERIFY EXISTING CONDITIONS PRIOR TO PERFORMING WORK. REPORT ANY DISCREPANCIES TO THE ARCHITECT FOR REVIEW. WORK DONE WITHOUT RESOLUTION OF DISCREPANCIES MUST BE REDONE AT THE REQUEST OF THE ARCHITECT AT NO ADDITIONAL COST TO THE CONTRACTOR.
- UNLESS NOTED OTHERWISE, PATCH ALL FLOORS, BASE, WALLS AND CEILINGS AT EXPOSED AREAS AFFECTED BY DEMOLITION REGARDLESS OF TRADE DOING THE DEMOLITION WORK. PATCH TO MATCH ADJACENT EXISTING CONSTRUCTION WHERE SPECIFIC INFORMATION IS NOT NOTED OR SCHEDULED. REFER TO ROOM FINISH SCHEDULE.
- DISPOSE OF ALL BUILDING MATERIAL IN LAWFUL MANNER.
- SEE FLOOR PLANS, ELEVATIONS, SECTIONS AND DETAILS FOR ADDITIONAL DEMOLITION INFORMATION WHICH MAY NOT BE INDICATED ON DEMOLITION PLANS AND TO COORDINATE EXTENT OF DEMOLITION REQUIRED.
- SEE PROJECT MANUAL AND PLUMBING, HVAC AND ELECTRICAL DRAWINGS FOR ANY REQUIRED DEMOLITION OF PLUMBING, HVAC AND ELECTRICAL EQUIPMENT/MATERIALS PERFORMED BY THOSE TRADES.
- SIGNAGE CONTRACTOR TO REMOVE ALL EXISTING SIGNAGE. PAINTING CONTRACTOR TO PROVIDE 4 SQUARE FEET OF REPAIR, PREP & PAINT FOR A TOTAL OF 285 SIGNS.
- REQUIRED MEANS OF EGRESS FROM THE EXISTING BUILDING SHALL BE MAINTAINED AT ALL TIMES DURING CONSTRUCTION WHEN THE BUILDING REMAINS OCCUPIED. IN THE EVENT THAT AN EXISTING MEANS OF EGRESS CANNOT BE MAINTAINED, THE GENERAL CONTRACTOR SHALL PROVIDE AN APPROVED TEMPORARY MEANS OF EGRESS.

GENERAL NOTES

- | | |
|-----|--|
| D1 | DEMOLISH WALL, PATCH FLOOR AND JAMBS TO RECEIVE NEW FINISHES |
| D2 | DEMOLISH PORTION OF WALL FOR NEW DOOR & FRAME, BORROWED LIGHT, WINDOW OR WALL OPENING. PATCH FLOOR & JAMBS TO RECEIVE NEW FINISH. SEE DEMO & FLOOR PLANS TO COORDINATE EXTENT OF DEMOLITION. |
| D3 | DEMOLISH DOOR AND FRAME |
| D4 | DEMOLISH WINDOW/ BORROWED LIGHT, WINDOW SILL, AND WINDOW FLASHING |
| D6 | DEMOLISH FLOOR FINISH AND BASE. PREPARE FLOOR CORRECTLY TO RECEIVE SCHEDULED FINISHES |
| D11 | DEMOLISH CASEWORK AND COUNTERTOP |
| D17 | DEMOLISH CEILING |
| D21 | DEMOLISH STOREFRONT |
| D25 | REMOVE EXISTING FOLDING PARTITION |
| D27 | SAW CUT & REMOVE EXISTING CONCRETE WINDOW TRIM |
| D29 | REMOVE EXISTING SINK |
| D31 | REMOVE/SALVAGE EXISTING WHITE/TACK/SMART BOARDS |
| D33 | REMOVE EXISTING TEMPORARY PARTITION & DOOR |
| D34 | REMOVE SEATING BOOTHS & TABLES |
| D35 | REMOVE EXISTING PLUMBING FIXTURES, SINK, GRAB BARS, & DISPENSERS |
| D36 | REMOVE EXISTING BLINDS |
| D43 | REMOVE EXISTING METAL RAIL |
| D45 | REMOVE EXISTING DOOR & FRAME - SALVAGE HARDWARE FOR REUSE & RETURN TO OWNER (SEE DOOR SCHEDULE) |
| D61 | SAWCUT REMOVE EXISTING FLOOR SLAB AS NEEDED FOR NEW PLUMBING (SEE PLUMBING PLANS) |

FOR INFORMATIONAL PURPOSES ONLY

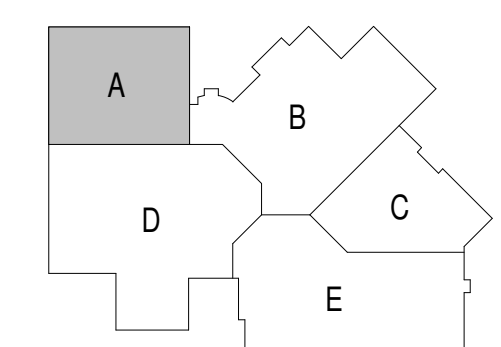

Office Locations:
Milwaukee
 829 S. 1st Street
 Milwaukee, Wisconsin 53204
 T: 414.226.0200
Sheboygan
 1227A North 8th Street
 PO Box 955
 Sheboygan, Wisconsin
 53082
 T: 920.459.4200
www.brayarch.com

Project Title:
**ADDITION AND RENOVATION TO
 LITTLE CHUTE HIGH/MIDDLE/INTERMEDIATE
 SCHOOL**
 Little Chute Area School District
 1402 Freedom Rd Little Chute, WI 54140

REVISIONS:
 DATE DESCRIPTION

NOT FOR CONSTRUCTION

Project Number:
3294

Issued For:
BID PACKAGE- 2

Sheet Title:
**FIRST FLOOR
 DEMOLITION
 PLAN - UNIT A**

Sheet Number:
AD1.A1

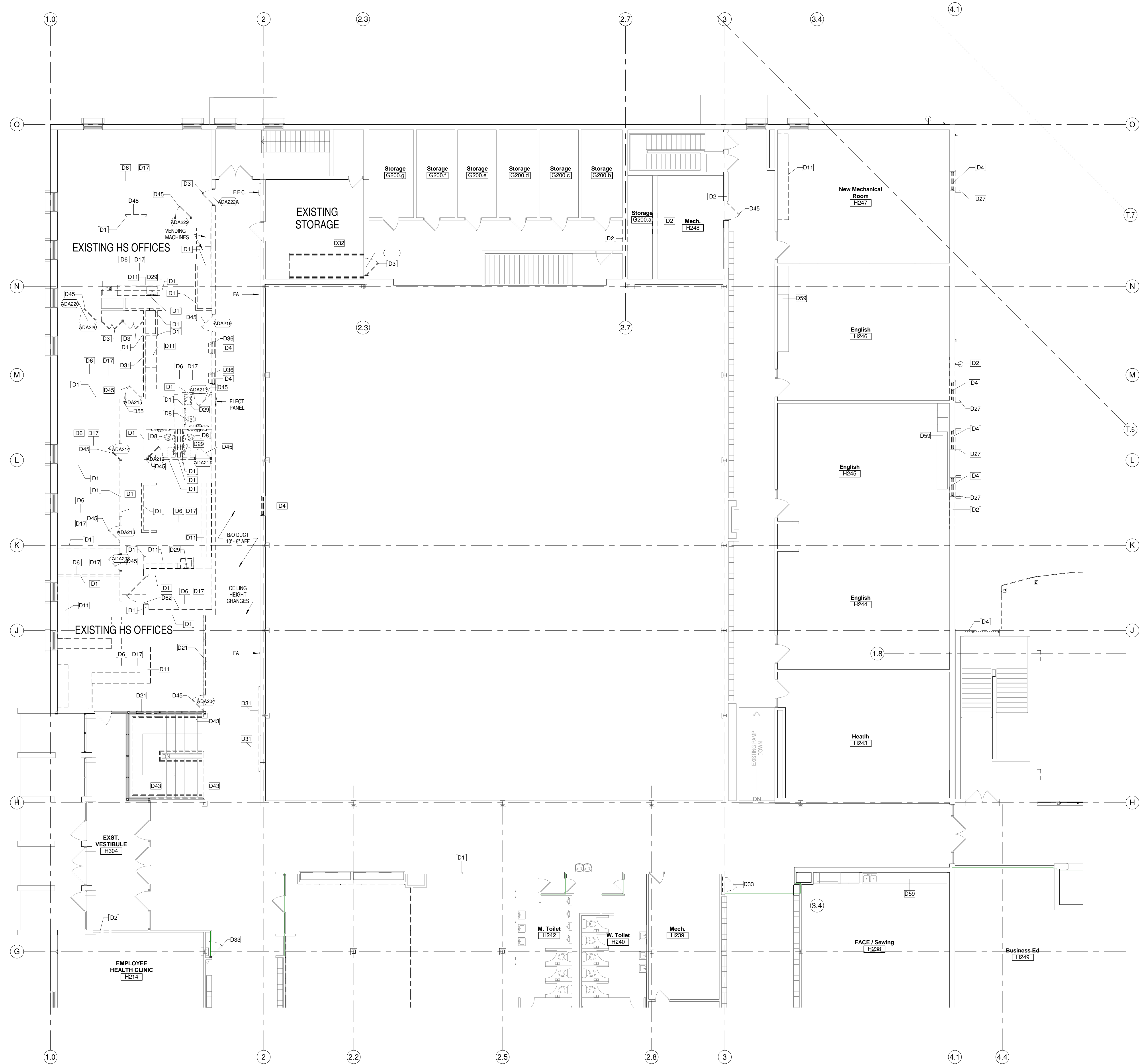

GENERAL DEMOLITION NOTES

- OWNER IS RESPONSIBLE FOR REMOVAL OF ALL LOOSE FURNISHINGS PRIOR TO GENERAL DEMOLITION. ALL ITEMS INCLUDING DOORS, DOOR HARDWARE, CEILING TILES CONSIDERED SALVAGEABLE SHALL ALSO BE REMOVED BY THE OWNER PRIOR TO GENERAL DEMOLITION.
- REMOVE ALL APPLIED FINISHES AND PREPARE SUBSTRATE FOR NEW FINISHES. SEE ROOM FINISH SCHEDULE FOR FINISHES.
- EXISTING CONDITIONS: EXISTING CONDITIONS SHOWN ON DRAWINGS REPRESENT CURRENT BUILDING. IT IS THE RESPONSIBILITY OF THE CONTRACTOR TO FIELD VERIFY EXISTING CONDITIONS PRIOR TO PERFORMING WORK. REPORT ANY DISCREPANCIES TO THE ARCHITECT FOR REVIEW. WORK DONE WITHOUT RESOLUTION OF DISCREPANCIES MUST BE REDONE AT THE REQUEST OF THE ARCHITECT AT NO ADDITIONAL COST TO THE CONTRACTOR.
- UNLESS NOTED OTHERWISE, PATCH ALL FLOORS, BASE, WALLS AND CEILINGS AT EXPOSED AREAS AFFECTED BY DEMOLITION REGARDLESS OF TRADE. DOING THE DEMOLITION WORK PATCH TO MATCH ADJACENT EXISTING CONSTRUCTION WHERE SPECIFIC INFORMATION IS NOT NOTED OR SCHEDULED. REFER TO ROOM FINISH SCHEDULE.
- DISPOSE OF ALL BUILDING MATERIAL IN LAWFUL MANNER.
- SEE FLOOR PLANS, ELEVATIONS, SECTIONS AND DETAILS FOR ADDITIONAL DEMOLITION INFORMATION WHICH MAY NOT BE INDICATED ON DEMOLITION PLANS AND TO COORDINATE EXTENT OF DEMOLITION REQUIRED.
- SEE PROJECT MANUAL AND PLUMBING, HVAC AND ELECTRICAL DRAWINGS FOR ANY REQUIRED DEMOLITION OF PLUMBING, HVAC AND ELECTRICAL EQUIPMENT/MATERIALS PERFORMED BY THOSE TRADES.
- SIGNAGE CONTRACTOR TO REMOVE ALL EXISTING SIGNAGE. PAINTING CONTRACTOR TO PROVIDE 4 SQUARE FEET OF REPAIR, PREP & PAINT FOR A TOTAL OF 285 SIGNS.
- REQUIRED MEANS OF EGRESS FROM THE EXISTING BUILDING SHALL BE MAINTAINED AT ALL TIMES DURING CONSTRUCTION WHEN THE BUILDING REMAINS OCCUPIED. IN THE EVENT THAT AN EXISTING MEANS OF EGRESS CANNOT BE MAINTAINED, THE GENERAL CONTRACTOR SHALL PROVIDE AN APPROVED TEMPORARY MEANS OF EGRESS.

GENERAL NOTES

- D1 DEMOLISH WALL, PATCH FLOOR AND JAMBS TO RECEIVE NEW FINISHES
- D2 DEMOLISH PORTION OF WALL FOR NEW DOOR & FRAME, BORROWED LIGHT, WINDOW OR WALL OPENING, PATCH FLOOR & JAMBS TO RECEIVE NEW FINISH. SEE DEMO & FLOOR PLANS TO COORDINATE EXTENT OF DEMOLITION.
- D3 DEMOLISH DOOR AND FRAME
- D4 DEMOLISH WINDOW/ BORROWED LIGHT, WINDOW SILL, AND WINDOW FLASHING
- D6 DEMOLISH FLOOR FINISH AND BASE. PREPARE FLOOR CORRECTLY TO RECEIVE SCHEDULED FINISHES
- D8 DEMOLISH TOILET FIXTURE(S) & CAP AS NOTED IN PLUMBING DRAWINGS
- D11 DEMOLISH CASEWORK AND COUNTERTOP
- D17 DEMOLISH CEILING
- D21 DEMOLISH STOREFRONT
- D27 SAW CUT & REMOVE EXISTING CONCRETE WINDOW TRIM
- D29 REMOVE EXISTING SINK
- D31 REMOVE/SALVAGE EXISTING WHITE/TACK/SMART BOARDS
- D32 REMOVE EXISTING RAMP
- D33 REMOVE EXISTING TEMPORARY PARTITION & DOOR
- D36 REMOVE EXISTING BLINDS
- D43 REMOVE EXISTING METAL RAIL
- D45 REMOVE EXISTING DOOR & FRAME - SALVAGE HARDWARE FOR REUSE & RETURN TO OWNER (SEE DOOR SCHEDULE)
- D48 REMOVE/SALVAGE EXISTING WALL-MOUNTED TV - RETURN TO OWNER FOR REUSE
- D55 REMOVE EXISTING FIRE EXTINGUISHER. SALVAGE FOR REUSE.
- D59 EXISTING CABINETS & COUNTER TOP TO REMAIN
- D62 REMOVE EXISTING CMU VAULT ENCLOSURE & VAULT DOOR



Office Locations:
Milwaukee
 829 S. 1st Street
 Milwaukee, Wisconsin 53204
 T: 414.226.0200
Sheboygan
 1227A North 8th Street
 PO Box 955
 Sheboygan, Wisconsin
 53082
 T: 920.459.4200
www.brayarch.com

Project Title:
**ADDITION AND RENOVATION TO
 LITTLE CHUTE HIGH/MIDDLE/ INTERMEDIATE
 SCHOOL**
 Little Chute Area School District
 1407 Freedom Rd Little Chute, WI 54140

REVISIONS:
 DATE DESCRIPTION

**NOT FOR
 CONSTRUCTION**

Project Number:
3294

Issued For:
BID PACKAGE- 2

Sheet Title:
**SECOND FLOOR
 DEMOLITION
 PLAN - UNIT A**

Sheet Number:
AD1.A2

**FOR INFORMATIONAL
 PURPOSES ONLY**

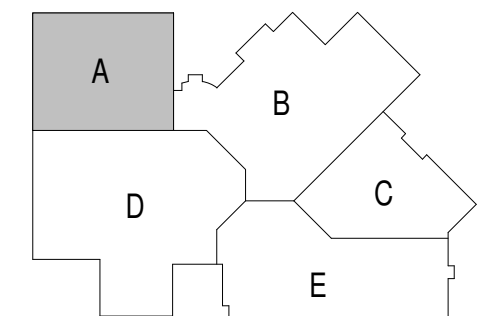

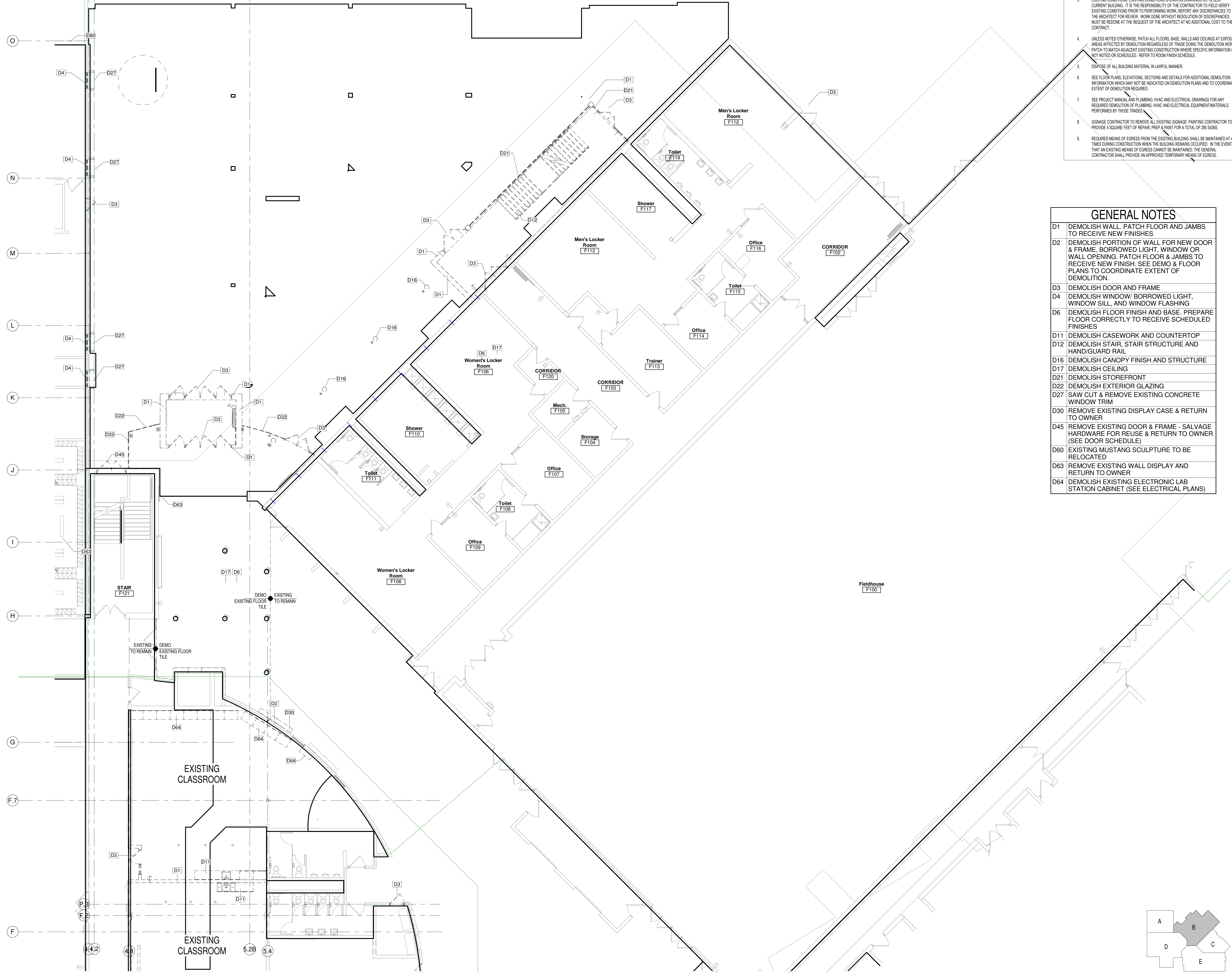

GENERAL DEMOLITION NOTES

1. OWNER IS RESPONSIBLE FOR REMOVAL OF ALL LOOSE FURNISHINGS PRIOR TO GENERAL DEMOLITION. ALL ITEMS INCLUDING DOORS, DOOR HARDWARE, CEILING TILES CONSIDERED SALVAGEABLE SHALL ALSO BE REMOVED BY THE OWNER PRIOR TO GENERAL DEMOLITION.
2. REMOVE ALL APPLIED FINISHES AND PREPARE SUBSTRATE FOR NEW FINISHES. SEE ROOM FINISH SCHEDULE FOR FINISHES.
3. EXISTING CONDITIONS: EXISTING CONDITIONS SHOWN ON DRAWINGS REPRESENT CURRENT BUILDING. IT IS THE RESPONSIBILITY OF THE CONTRACTOR TO FIELD VERIFY EXISTING CONDITIONS PRIOR TO PERFORMING WORK. REPORT ANY DISCREPANCIES TO THE ARCHITECT FOR REVIEW. WORK DONE WITHOUT RESOLUTION OF DISCREPANCIES MUST BE REDONE AT THE REQUEST OF THE ARCHITECT AT NO ADDITIONAL COST TO THE CONTRACTOR.
4. UNLESS NOTED OTHERWISE, PATCH ALL FLOORS, BASE, WALLS AND CEILINGS AT EXPOSED AREAS AFFECTED BY DEMOLITION REGARDLESS OF TRADE. DOING THE DEMOLITION WORK IN ADDITION TO MATCH ADJACENT EXISTING CONSTRUCTION WHERE SPECIFIC INFORMATION IS NOT NOTED OR SCHEDULED. REFER TO ROOM FINISH SCHEDULE.
5. DISPOSE OF ALL BUILDING MATERIAL IN LAWFUL MANNER.
6. SEE FLOOR PLANS, ELEVATIONS, SECTIONS AND DETAILS FOR ADDITIONAL DEMOLITION INFORMATION WHICH MAY NOT BE INDICATED ON DEMOLITION PLANS AND TO COORDINATE EXTENT OF DEMOLITION REQUIRED.
7. SEE PROJECT MANUAL AND PLUMBING, HVAC AND ELECTRICAL DRAWINGS FOR ANY REQUIRED DEMOLITION OF PLUMBING, HVAC AND ELECTRICAL EQUIPMENT/MATERIALS PERFORMED BY THOSE TRADES.
8. SIGNAGE CONTRACTOR TO REMOVE ALL EXISTING SIGNAGE. PAINTING CONTRACTOR TO PROVIDE 4 SQUARE FEET OF REPAIR, PREP & PAINT FOR A TOTAL OF 285 SIGNS.
9. REQUIRED MEANS OF EGRESS FROM THE EXISTING BUILDING SHALL BE MAINTAINED AT ALL TIMES DURING CONSTRUCTION WHEN THE BUILDING REMAINS OCCUPIED. IN THE EVENT THAT AN EXISTING MEANS OF EGRESS CANNOT BE MAINTAINED, THE GENERAL CONTRACTOR SHALL PROVIDE AN APPROVED TEMPORARY MEANS OF EGRESS.

GENERAL NOTES

- | | |
|-----|--|
| D1 | DEMOLISH WALL, PATCH FLOOR AND JAMBS TO RECEIVE NEW FINISHES |
| D2 | DEMOLISH PORTION OF WALL FOR NEW DOOR & FRAME, BORROWED LIGHT, WINDOW OR WALL OPENING. PATCH FLOOR & JAMBS TO RECEIVE NEW FINISH. SEE DEMO & FLOOR PLANS TO COORDINATE EXTENT OF DEMOLITION. |
| D3 | DEMOLISH DOOR AND FRAME |
| D4 | DEMOLISH WINDOW/ BORROWED LIGHT, WINDOW SILL, AND WINDOW FLASHING |
| D6 | DEMOLISH FLOOR FINISH AND BASE. PREPARE FLOOR CORRECTLY TO RECEIVE SCHEDULED FINISHES |
| D11 | DEMOLISH CASEWORK AND COUNTERTOP |
| D12 | DEMOLISH STAIR, STAIR STRUCTURE AND HAND/GUARD RAIL |
| D16 | DEMOLISH CANOPY FINISH AND STRUCTURE |
| D17 | DEMOLISH CEILING |
| D21 | DEMOLISH STOREFRONT |
| D22 | DEMOLISH EXTERIOR GLAZING |
| D27 | SAW CUT & REMOVE EXISTING CONCRETE WINDOW TRIM |
| D30 | REMOVE EXISTING DISPLAY CASE & RETURN TO OWNER |
| D45 | REMOVE EXISTING DOOR & FRAME - SALVAGE HARDWARE FOR REUSE & RETURN TO OWNER (SEE DOOR SCHEDULE) |
| D60 | EXISTING MUSTANG SCULPTURE TO BE RELOCATED |
| D63 | REMOVE EXISTING WALL DISPLAY AND RETURN TO OWNER |
| D64 | DEMOLISH EXISTING ELECTRONIC LAB STATION CABINET (SEE ELECTRICAL PLANS) |



Office Locations:

Milwaukee
829 S. 1st Street
Milwaukee, Wisconsin 53204
T: 414.226.0200

Sheboygan
1227A North 8th Street
PO Box 955
Sheboygan, Wisconsin
53082
T: 920.459.4200
www.brayarch.com

Project Title:
**ADDITION AND RENOVATION TO
LITTLE CHUTE HIGH/MIDDLE/ INTERMEDIATE
SCHOOL**
Little Chute Area School District
1402 Freedom Rd Little Chute, WI 54140

REVISIONS:

DATE	DESCRIPTION

**NOT FOR
CONSTRUCTION**

Project Number:
3294

Issued For:
BID PACKAGE- 2

Sheet Title:
**FIRST FLOOR
DEMOLITION
PLAN - UNIT B**

Sheet Number:
AD1.B1

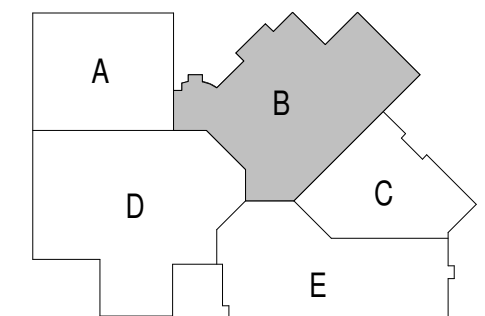

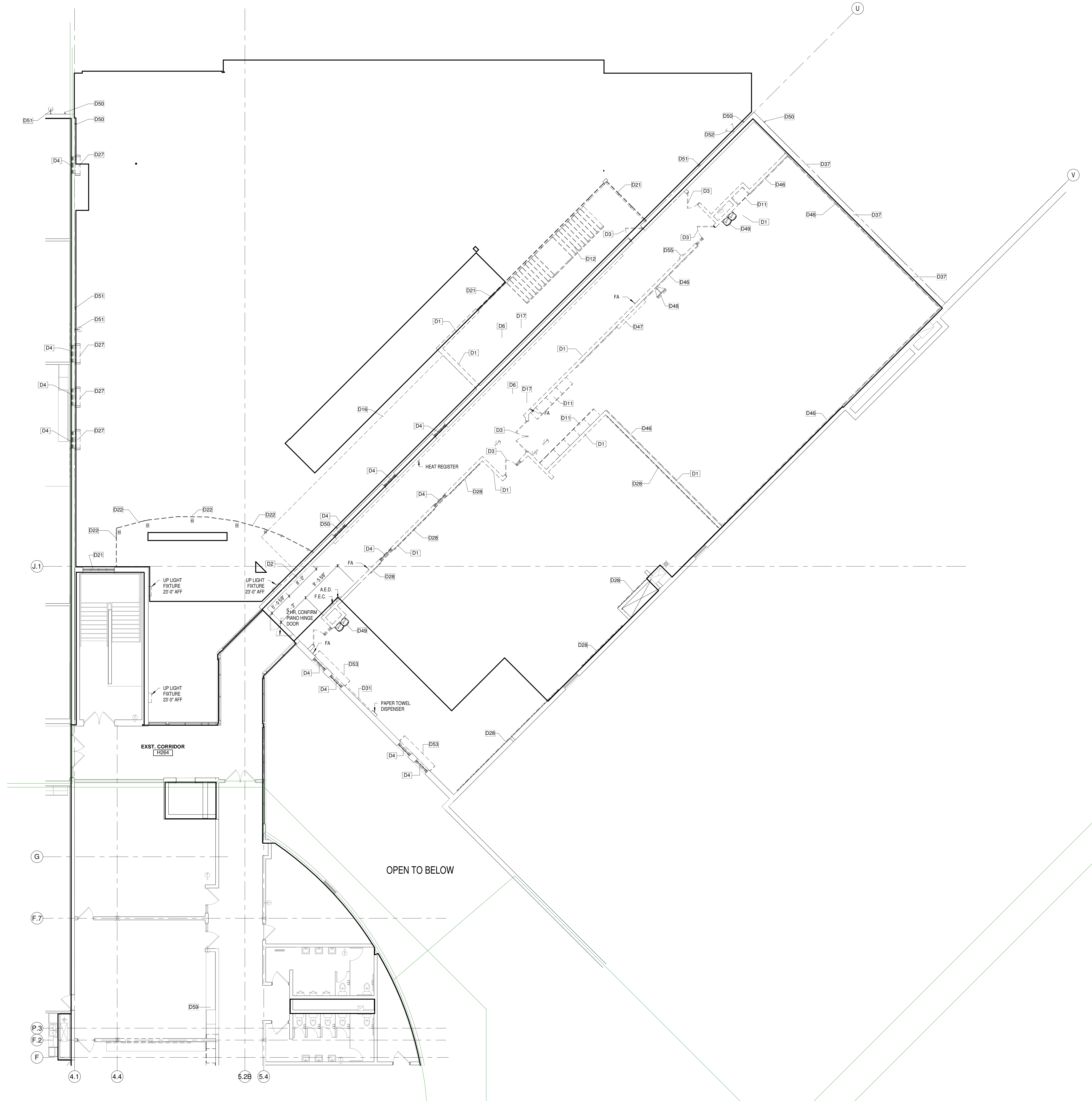

GENERAL DEMOLITION NOTES

- OWNER IS RESPONSIBLE FOR REMOVAL OF ALL LOOSE FURNISHINGS PRIOR TO GENERAL DEMOLITION. ALL ITEMS INCLUDING DOORS, DOOR HARDWARE, CEILING TILES CONSIDERED SALVAGEABLE SHALL ALSO BE REMOVED BY THE OWNER PRIOR TO GENERAL DEMOLITION.
- REMOVE ALL APPLIED FINISHES AND PREPARE SUBSTRATE FOR NEW FINISHES. SEE ROOM FINISH SCHEDULE FOR FINISHES.
- EXISTING CONDITIONS: EXISTING CONDITIONS SHOWN ON DRAWINGS REPRESENT CURRENT BUILDING. IT IS THE RESPONSIBILITY OF THE CONTRACTOR TO FIELD VERIFY EXISTING CONDITIONS PRIOR TO PERFORMING WORK. REPORT ANY DISCREPANCIES TO THE ARCHITECT FOR REVIEW. WORK DONE WITHOUT RESOLUTION OF DISCREPANCIES MUST BE REDONE AT THE REQUEST OF THE ARCHITECT AT NO ADDITIONAL COST TO THE CONTRACT.
- UNLESS NOTED OTHERWISE, PATCH ALL FLOORS, BASE, WALLS AND CEILINGS AT EXPOSED AREAS AFFECTED BY DEMOLITION REGARDLESS OF TRADE. DOING THE DEMOLITION WORK PRIOR TO MATCH ADJACENT EXISTING CONSTRUCTION WHERE SPECIFIC INFORMATION IS NOT NOTED OR SCHEDULED. REFER TO ROOM FINISH SCHEDULE.
- DISPOSE OF ALL BUILDING MATERIAL IN LAWFUL MANNER.
- SEE FLOOR PLANS, ELEVATIONS, SECTIONS AND DETAILS FOR ADDITIONAL DEMOLITION INFORMATION WHICH MAY NOT BE INDICATED ON DEMOLITION PLANS AND TO COORDINATE EXTENT OF DEMOLITION REQUIRED.
- SEE PROJECT MANUAL AND PLUMBING, HVAC AND ELECTRICAL DRAWINGS FOR ANY REQUIRED DEMOLITION OF PLUMBING, HVAC AND ELECTRICAL EQUIPMENT/MATERIALS PERFORMED BY THOSE TRADES.
- SIGNAGE CONTRACTOR TO REMOVE ALL EXISTING SIGNAGE. PAINTING CONTRACTOR TO PROVIDE 4 SQUARE FEET OF REPAIR, PREP & PAINT FOR A TOTAL OF 285 SIGNS.
- REQUIRED MEANS OF EGRESS FROM THE EXISTING BUILDING SHALL BE MAINTAINED AT ALL TIMES DURING CONSTRUCTION WHEN THE BUILDING REMAINS OCCUPIED. IN THE EVENT THAT AN EXISTING MEANS OF EGRESS CANNOT BE MAINTAINED, THE GENERAL CONTRACTOR SHALL PROVIDE AN APPROVED TEMPORARY MEANS OF EGRESS.

GENERAL NOTES

- D1 DEMOLISH WALL, PATCH FLOOR AND JAMBS TO RECEIVE NEW FINISHES
- D2 DEMOLISH PORTION OF WALL FOR NEW DOOR & FRAME, BORROWED LIGHT, WINDOW OR WALL OPENING, PATCH FLOOR & JAMBS TO RECEIVE NEW FINISH. SEE DEMO & FLOOR PLANS TO COORDINATE EXTENT OF DEMOLITION.
- D3 DEMOLISH DOOR AND FRAME
- D4 DEMOLISH WINDOW/BORROWED LIGHT, WINDOW SILL, AND WINDOW FLASHING
- D6 DEMOLISH FLOOR FINISH AND BASE. PREPARE FLOOR CORRECTLY TO RECEIVE SCHEDULED FINISHES
- D11 DEMOLISH CASEWORK AND COUNTERTOP
- D12 DEMOLISH STAIR, STAIR STRUCTURE AND HAND/GUARD RAIL
- D16 DEMOLISH CANOPY FINISH AND STRUCTURE
- D17 DEMOLISH CEILING
- D21 DEMOLISH STOREFRONT
- D22 DEMOLISH EXTERIOR GLAZING
- D27 SAW CUT & REMOVE EXISTING CONCRETE WINDOW TRIM
- D28 REMOVE EXISTING MIRRORS FOR REUSE
- D31 REMOVE/SALVAGE EXISTING WHITE/TACK/SMART BOARDS
- D37 SAWCUT EXISTING PRECAST WALL FOR NEW WINDOWS
- D46 REMOVE/SALVAGE EXISTING ATHLETIC WALL PADS - RETURN TO OWNER FOR REUSE
- D47 REMOVE/SALVAGE EXISTING WALL-MOUNTED SCOREBOARD - RETURN TO OWNER FOR REUSE
- D48 REMOVE/SALVAGE EXISTING WALL-MOUNTED TV - RETURN TO OWNER FOR REUSE
- D49 REMOVE DRINKING FOUNTAINS. SALVAGE FOR REUSE
- D50 REMOVE/SALVAGE EXISTING SECURITY CAMERAS - RETURN TO OWNER FOR REUSE
- D51 REMOVE EXISTING WALL-MOUNTED EXTERIOR LIGHTING
- D52 REMOVE EXISTING LOUD SPEAKER. SALVAGE FOR REUSE
- D53 REMOVE FIRE SHUTTERS
- D55 REMOVE EXISTING FIRE EXTINGUISHER. SALVAGE FOR REUSE.
- D59 EXISTING CABINETS & COUNTER TOP TO REMAIN

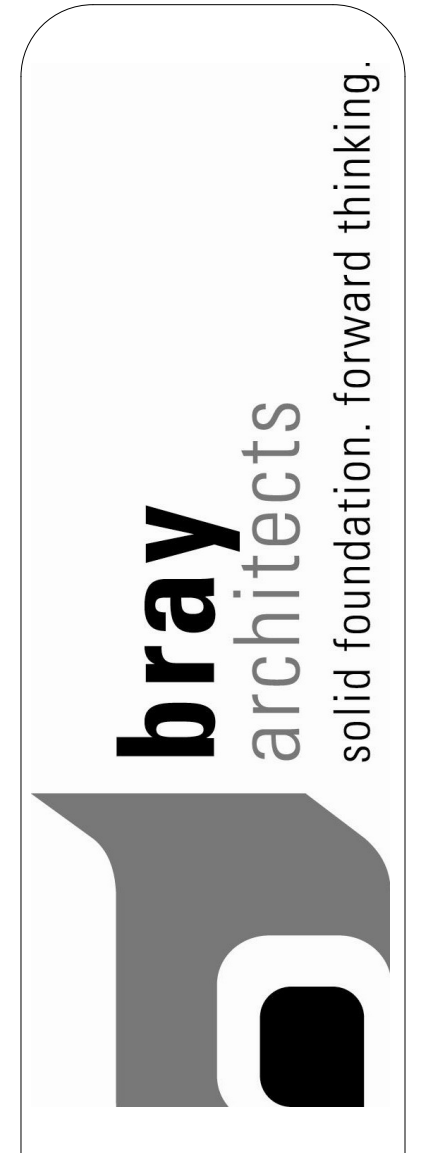

Office Locations:
Milwaukee
 829 S. 1st Street
 Milwaukee, Wisconsin 53204
 T: 414.226.0200
Sheboygan
 1227A North 8th Street
 PO Box 955
 Sheboygan, Wisconsin
 53082
 T: 920.459.4200
 www.brayarch.com

Project Title:
**ADDITION AND RENOVATION TO
 LITTLE CHUTE HIGH/MIDDLE/INTERMEDIATE
 SCHOOL**
 Little Chute Area School District
 1407 Freedom Rd Little Chute, WI 54140

REVISIONS:
 DATE DESCRIPTION

**NOT FOR
 CONSTRUCTION**

Project Number:
3294

Issued For:
BID PACKAGE- 2

Sheet Title:
**SECOND FLOOR
 DEMOLITION
 PLAN - UNIT B**

Sheet Number:
AD1.B2

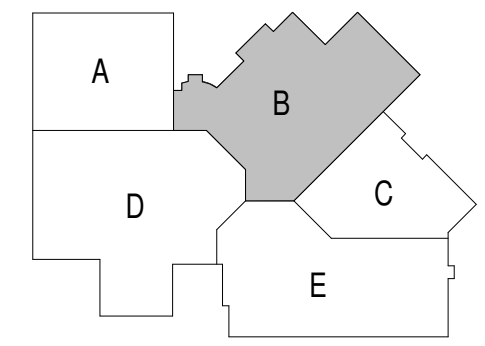

10/16/2017 4:24:11 PM
Z:\Projects\3294_Little Chute_Area_School\mcbvbray.rvt

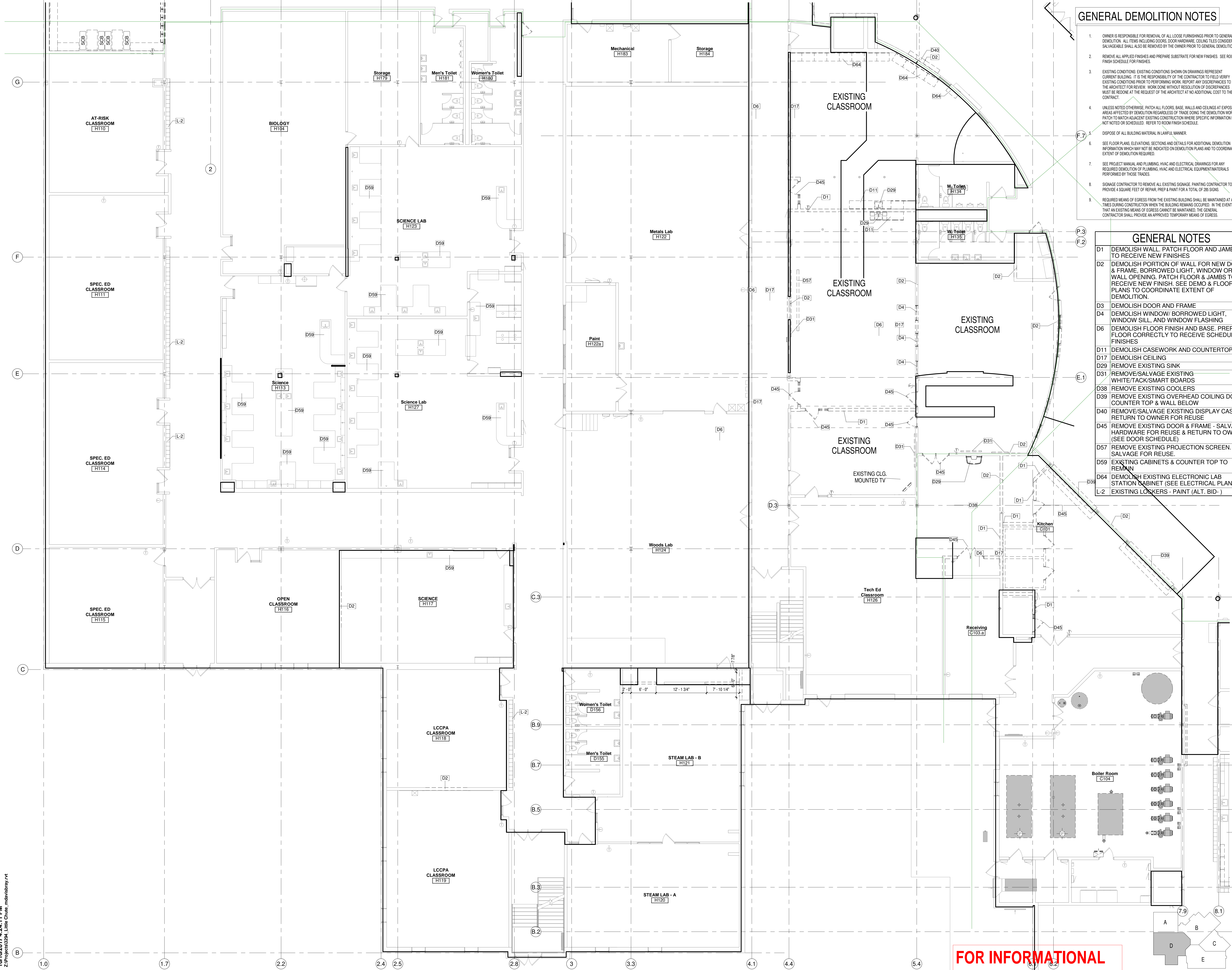

GENERAL DEMOLITION NOTES

- OWNER IS RESPONSIBLE FOR REMOVAL OF ALL LOOSE FURNISHINGS PRIOR TO GENERAL DEMOLITION. ALL ITEMS INCLUDING DOORS, DOOR HARDWARE, CEILING TILES CONSIDERED SALVAGEABLE SHALL ALSO BE REMOVED BY THE OWNER PRIOR TO GENERAL DEMOLITION.
- REMOVE ALL APPLIED FINISHES AND PREPARE SUBSTRATE FOR NEW FINISHES. SEE ROOM FINISH SCHEDULE FOR FINISHES.
- EXISTING CONDITIONS: EXISTING CONDITIONS SHOWN ON DRAWINGS REPRESENT CURRENT BUILDING. IT IS THE RESPONSIBILITY OF THE CONTRACTOR TO FIELD VERIFY EXISTING CONDITIONS PRIOR TO PERFORMING WORK. REPORT ANY DISCREPANCIES TO THE ARCHITECT FOR REVIEW. WORK DONE WITHOUT RESOLUTION OF DISCREPANCIES MUST BE REDONE AT THE REQUEST OF THE ARCHITECT AT NO ADDITIONAL COST TO THE CONTRACTOR.
- UNLESS NOTED OTHERWISE, PATCH ALL FLOORS, BASE, WALLS AND CEILINGS AT EXPOSED AREAS AFFECTED BY DEMOLITION REGARDLESS OF TRADE. DOING THE DEMOLITION WORK PRIOR TO MATCH ADJACENT EXISTING CONSTRUCTION WHERE SPECIFIC INFORMATION IS NOT NOTED OR SCHEDULED. REFER TO ROOM FINISH SCHEDULE.
- DISPOSE OF ALL BUILDING MATERIAL IN LAWFUL MANNER.
- SEE FLOOR PLANS, ELEVATIONS, SECTIONS AND DETAILS FOR ADDITIONAL DEMOLITION INFORMATION WHICH MAY NOT BE INDICATED ON DEMOLITION PLANS AND TO COORDINATE EXTENT OF DEMOLITION REQUIRED.
- SEE PROJECT MANUAL AND PLUMBING, HVAC AND ELECTRICAL DRAWINGS FOR ANY REQUIRED DEMOLITION OF PLUMBING, HVAC AND ELECTRICAL EQUIPMENT/MATERIALS PERFORMED BY THOSE TRADES.
- SIGNAGE CONTRACTOR TO REMOVE ALL EXISTING SIGNAGE. PAINTING CONTRACTOR TO PROVIDE 4 SQUARE FEET OF REPAIR, PREP & PAINT FOR A TOTAL OF 285 SIGNS.
- REQUIRED MEANS OF EGRESS FROM THE EXISTING BUILDING SHALL BE MAINTAINED AT ALL TIMES DURING CONSTRUCTION WHEN THE BUILDING REMAINS OCCUPIED. IN THE EVENT THAT AN EXISTING MEANS OF EGRESS CANNOT BE MAINTAINED, THE GENERAL CONTRACTOR SHALL PROVIDE AN APPROVED TEMPORARY MEANS OF EGRESS.

GENERAL NOTES

- D1 DEMOLISH WALL, PATCH FLOOR AND JAMBS TO RECEIVE NEW FINISHES
- D2 DEMOLISH PORTION OF WALL FOR NEW DOOR & FRAME, BORROWED LIGHT, WINDOW OR WALL OPENING, PATCH FLOOR & JAMBS TO RECEIVE NEW FINISH. SEE DEMO & FLOOR PLANS TO COORDINATE EXTENT OF DEMOLITION.
- D3 DEMOLISH DOOR AND FRAME
- D4 DEMOLISH WINDOW/ BORROWED LIGHT, WINDOW SILL, AND WINDOW FLASHING
- D6 DEMOLISH FLOOR FINISH AND BASE. PREPARE FLOOR CORRECTLY TO RECEIVE SCHEDULED FINISHES
- D11 DEMOLISH CASEWORK AND COUNTERTOP
- D17 DEMOLISH CEILING
- D29 REMOVE EXISTING SINK
- D31 REMOVE/SALVAGE EXISTING WHITE/TACK/SMART BOARDS
- D38 REMOVE EXISTING COOLERS
- D39 REMOVE EXISTING OVERHEAD COILING DOOR, COUNTER TOP & WALL BELOW
- D40 REMOVE/SALVAGE EXISTING DISPLAY CASE - RETURN TO OWNER FOR REUSE
- D45 REMOVE EXISTING DOOR & FRAME - SALVAGE HARDWARE FOR REUSE & RETURN TO OWNER (SEE DOOR SCHEDULE)
- D57 REMOVE EXISTING PROJECTION SCREEN. SALVAGE FOR REUSE.
- D59 EXISTING CABINETS & COUNTER TOP TO REMAIN
- D64 DEMOLISH EXISTING ELECTRONIC LAB STATION CABINET (SEE ELECTRICAL PLANS)
- L-2 EXISTING LOCKERS - PAINT (ALT. BID -)



Office Locations:
Milwaukee
 829 S. 1st Street
 Milwaukee, Wisconsin 53204
 T: 414.226.0200
Sheboygan
 1227A North 8th Street
 PO Box 955
 Sheboygan, Wisconsin 53082
 T: 920.459.4200
www.brayarch.com

Project Title:
**ADDITION AND RENOVATION TO
 LITTLE CHUTE HIGH/MIDDLE/INTERMEDIATE
 SCHOOL**
 Little Chute Area School District
 1402 Freedom Rd Little Chute, WI 54140

REVISIONS:
 DATE DESCRIPTION

**NOT FOR
 CONSTRUCTION**

Project Number:
3294

Issued For:
BID PACKAGE- 2

Sheet Title:
**FIRST FLOOR
 DEMOLITION
 PLAN - UNIT D**

Sheet Number:
AD1.D1

© 2017 Bray Associates Architects, Inc.

**FOR INFORMATIONAL
 PURPOSES ONLY**



GENERAL DEMOLITION NOTES

- OWNER IS RESPONSIBLE FOR REMOVAL OF ALL LOOSE FURNISHINGS PRIOR TO GENERAL DEMOLITION. ALL ITEMS INCLUDING DOORS, DOOR HARDWARE, CEILING TILES CONSIDERED SALVAGEABLE SHALL ALSO BE REMOVED BY THE OWNER PRIOR TO GENERAL DEMOLITION.
- REMOVE ALL APPLIED FINISHES AND PREPARE SUBSTRATE FOR NEW FINISHES. SEE ROOM FINISH SCHEDULE FOR FINISHES.
- EXISTING CONDITIONS: EXISTING CONDITIONS SHOWN ON DRAWINGS REPRESENT CURRENT BUILDING. IT IS THE RESPONSIBILITY OF THE CONTRACTOR TO FIELD VERIFY EXISTING CONDITIONS PRIOR TO PERFORMING WORK. REPORT ANY DISCREPANCIES TO THE ARCHITECT FOR REVIEW. WORK DONE WITHOUT RESOLUTION OF DISCREPANCIES MUST BE REDONE AT THE REQUEST OF THE ARCHITECT AT NO ADDITIONAL COST TO THE CONTRACTOR.
- UNLESS NOTED OTHERWISE, PATCH ALL FLOORS, BASE, WALLS AND CEILINGS AT EXPOSED AREAS AFFECTED BY DEMOLITION REGARDLESS OF TRADE DURING THE DEMOLITION WORK. PATCH TO MATCH ADJACENT EXISTING CONSTRUCTION WHERE SPECIFIC INFORMATION IS NOT NOTED OR SCHEDULED. REFER TO ROOM FINISH SCHEDULE.
- DISPOSE OF ALL BUILDING MATERIAL IN LAWFUL MANNER.
- SEE FLOOR PLANS, ELEVATIONS, SECTIONS AND DETAILS FOR ADDITIONAL DEMOLITION INFORMATION WHICH MAY NOT BE INDICATED ON DEMOLITION PLANS AND TO COORDINATE EXTENT OF DEMOLITION REQUIRED.
- SEE PROJECT MANUAL AND PLUMBING, HVAC AND ELECTRICAL DRAWINGS FOR ANY REQUIRED DEMOLITION OF PLUMBING, HVAC AND ELECTRICAL EQUIPMENT/MATERIALS PERFORMED BY THOSE TRADES.
- SEWAGE CONTRACTOR TO REMOVE ALL EXISTING SIGNAGE. PAINTING CONTRACTOR TO PROVIDE 4 SQUARE FEET OF REPAIR, PREP & PAINT FOR A TOTAL OF 285 SIGNS.
- REQUIRED MEANS OF EGRESS FROM THE EXISTING BUILDING SHALL BE MAINTAINED AT ALL TIMES DURING CONSTRUCTION WHEN THE BUILDING REMAINS OCCUPIED. IN THE EVENT THAT AN EXISTING MEANS OF EGRESS CANNOT BE MAINTAINED, THE GENERAL CONTRACTOR SHALL PROVIDE AN APPROVED TEMPORARY MEANS OF EGRESS.

GENERAL NOTES

- D1 DEMOLISH WALL. PATCH FLOOR AND JAMBS TO RECEIVE NEW FINISHES
- D2 DEMOLISH PORTION OF WALL FOR NEW DOOR & FRAME, BORROWED LIGHT, WINDOW OR WALL OPENING. PATCH FLOOR & JAMBS TO RECEIVE NEW FINISH. SEE DEMO & FLOOR PLANS TO COORDINATE EXTENT OF DEMOLITION.
- D6 DEMOLISH FLOOR FINISH AND BASE. PREPARE FLOOR CORRECTLY TO RECEIVE SCHEDULED FINISHES
- D9 DEMOLISH LOCKER(S) AND CURB (SOFFIT WALL ABOVE TO REMAIN). CONSULT WITH OWNER REGARDING SALVAGE OF LOCKERS
- D11 DEMOLISH CASEWORK AND COUNTERTOP
- D17 DEMOLISH CEILING
- D21 DEMOLISH STOREFRONT
- D26 REMOVE EXISTING SECURITY SCANNER AND RETURN TO OWNER
- D29 REMOVE EXISTING SINK
- D31 REMOVE/SALVAGE EXISTING WHITE/TACK/SMART BOARDS
- D41 DEMOLISH FURRING AT EXISTING COLUMNS. PATCH FLOORS TO RECEIVE NEW FINISH
- D45 REMOVE EXISTING DOOR & FRAME - SALVAGE HARDWARE FOR REUSE & RETURN TO OWNER (SEE DOOR SCHEDULE)
- D55 REMOVE EXISTING FIRE EXTINGUISHER. SALVAGE FOR REUSE.
- D56 REMOVE EXISTING ACOUSTIC WALL PANELS. SALVAGE FOR REUSE.
- D57 REMOVE EXISTING PROJECTION SCREEN. SALVAGE FOR REUSE.
- D59 EXISTING CABINETS & COUNTER TOP TO REMAIN



Office Locations:
Milwaukee
 829 S. 1st Street
 Milwaukee, Wisconsin 53204
 T: 414.226.0200
Sheboygan
 1227A North 8th Street
 PO Box 955
 Sheboygan, Wisconsin
 53082
 T: 920.459.4200
 www.brayarch.com

Project Title:
 ADDITION AND RENOVATION TO
 LITTLE CHUTE HIGH/MIDDLE/INTERMEDIATE
 SCHOOL
 Little Chute Area School District
 1402 Freedom Rd Little Chute, WI 54140

REVISIONS:

DATE	DESCRIPTION

NOT FOR CONSTRUCTION

Project Number:
3294

Issued For:
BID PACKAGE- 2

Sheet Title:
SECOND FLOOR DEMOLITION PLAN - UNIT D

Sheet Number:
AD1.D2

FOR INFORMATIONAL PURPOSES ONLY

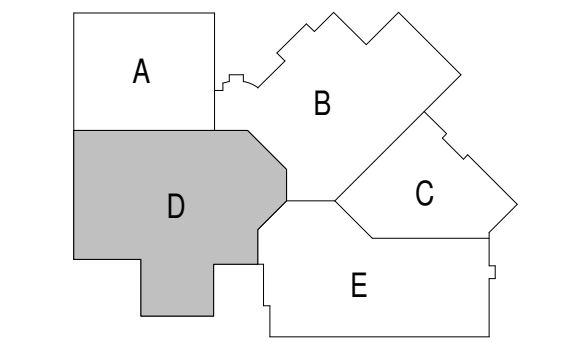

GENERAL DEMOLITION NOTES

- OWNER IS RESPONSIBLE FOR REMOVAL OF ALL LOOSE FURNISHINGS PRIOR TO GENERAL DEMOLITION. ALL ITEMS INCLUDING DOORS, DOOR HARDWARE, CEILING TILES CONSIDERED SALVAGEABLE SHALL ALSO BE REMOVED BY THE OWNER PRIOR TO GENERAL DEMOLITION.
- REMOVE ALL APPLIED FINISHES AND PREPARE SUBSTRATE FOR NEW FINISHES. SEE ROOM FINISH SCHEDULE FOR FINISHES.
- EXISTING CONDITIONS: EXISTING CONDITIONS SHOWN ON DRAWINGS REPRESENT CURRENT BUILDING. IT IS THE RESPONSIBILITY OF THE CONTRACTOR TO FIELD VERIFY EXISTING CONDITIONS PRIOR TO PERFORMING WORK. REPORT ANY DISCREPANCIES TO THE ARCHITECT FOR REVIEW. WORK DONE WITHOUT RESOLUTION OF DISCREPANCIES MUST BE REDONE AT THE REQUEST OF THE ARCHITECT AT NO ADDITIONAL COST TO THE CONTRACTOR.
- UNLESS NOTED OTHERWISE, PATCH ALL FLOORS, BASE, WALLS AND CEILINGS AT EXPOSED AREAS AFFECTED BY DEMOLITION REGARDLESS OF TRADE DURING THE DEMOLITION WORK PRIOR TO MATCH ADJACENT EXISTING CONSTRUCTION WHERE SPECIFIC INFORMATION IS NOT NOTED OR SCHEDULED. REFER TO ROOM FINISH SCHEDULE.
- DISPOSE OF ALL BUILDING MATERIAL IN LAWFUL MANNER.
- SEE FLOOR PLANS, ELEVATIONS, SECTIONS AND DETAILS FOR ADDITIONAL DEMOLITION INFORMATION WHICH MAY NOT BE INDICATED ON DEMOLITION PLANS AND TO COORDINATE EXTENT OF DEMOLITION REQUIRED.
- SEE PROJECT MANUAL AND PLUMBING, HVAC AND ELECTRICAL DRAWINGS FOR ANY REQUIRED DEMOLITION OF PLUMBING, HVAC AND ELECTRICAL EQUIPMENT MATERIALS PERFORMED BY THOSE TRADES.
- SIGNAGE CONTRACTOR TO REMOVE ALL EXISTING SIGNAGE. PAINTING CONTRACTOR TO PROVIDE 4 SQUARE FEET OF REPAIR, PREP & PAINT FOR A TOTAL OF 285 SIGNS.
- REQUIRED MEANS OF EGRESS FROM THE EXISTING BUILDING SHALL BE MAINTAINED AT ALL TIMES DURING CONSTRUCTION WHEN THE BUILDING REMAINS OCCUPIED. IN THE EVENT THAT AN EXISTING MEANS OF EGRESS CANNOT BE MAINTAINED, THE GENERAL CONTRACTOR SHALL PROVIDE AN APPROVED TEMPORARY MEANS OF EGRESS.

GENERAL NOTES

- D1 DEMOLISH WALL, PATCH FLOOR AND JAMBS TO RECEIVE NEW FINISHES
- D2 DEMOLISH PORTION OF WALL FOR NEW DOOR & FRAME, BORROWED LIGHT, WINDOW OR WALL OPENING. PATCH FLOOR & JAMBS TO RECEIVE NEW FINISH. SEE DEMO & FLOOR PLANS TO COORDINATE EXTENT OF DEMOLITION.
- D4 DEMOLISH WINDOW/ BORROWED LIGHT, WINDOW SILL, AND WINDOW FLASHING
- D6 DEMOLISH FLOOR FINISH AND BASE. PREPARE FLOOR CORRECTLY TO RECEIVE SCHEDULED FINISHES
- D9 DEMOLISH LOCKER(S) AND CURB (SOFFIT WALL ABOVE TO REMAIN). CONSULT WITH OWNER REGARDING SALVAGE OF LOCKERS
- D11 DEMOLISH CASEWORK AND COUNTERTOP
- D17 DEMOLISH CEILING
- D21 DEMOLISH STOREFRONT
- D23 DEMOLISH TAPERED WALL FURRING AROUND EXISTING COLUMNS
- D24 REMOVE EXISTING FUME HOOD AND RETURN TO OWNER
- D25 REMOVE EXISTING FOLDING PARTITION
- D26 REMOVE EXISTING SECURITY SCANNER AND RETURN TO OWNER
- D29 REMOVE EXISTING SINK
- D31 REMOVE/SALVAGE EXISTING WHITE/TACK/SMART BOARDS
- D42 EXISTING RESTROOM AND STORAGE TO REMAIN
- D45 REMOVE EXISTING DOOR & FRAME - SALVAGE HARDWARE FOR REUSE & RETURN TO OWNER (SEE DOOR SCHEDULE)
- D54 DEMOLISH UPPER CABINETS
- D59 EXISTING CABINETS & COUNTER TOP TO REMAIN
- D63 REMOVE EXISTING WALL DISPLAY AND RETURN TO OWNER

Office Locations:

Milwaukee
829 S. 1st Street
Milwaukee, Wisconsin 53204
T: 414.226.0200

Sheboygan
1227A North 8th Street
PO Box 955
Sheboygan, Wisconsin 53082
T: 920.459.4200
www.brayarch.com

Project Title:
**ADDITION AND RENOVATION TO
LITTLE CHUTE HIGH/MIDDLE/INTERMEDIATE
SCHOOL**

Little Chute Area School District
1402 Freedom Rd Little Chute, WI 54140

REVISIONS:

DATE	DESCRIPTION

**NOT FOR
CONSTRUCTION**

Project Number:
3294

Issued For:
BID PACKAGE- 2

Sheet Title:
**FIRST FLOOR
DEMOLITION
PLAN - UNIT E**

Sheet Number:
AD1.E1

AD1.E1

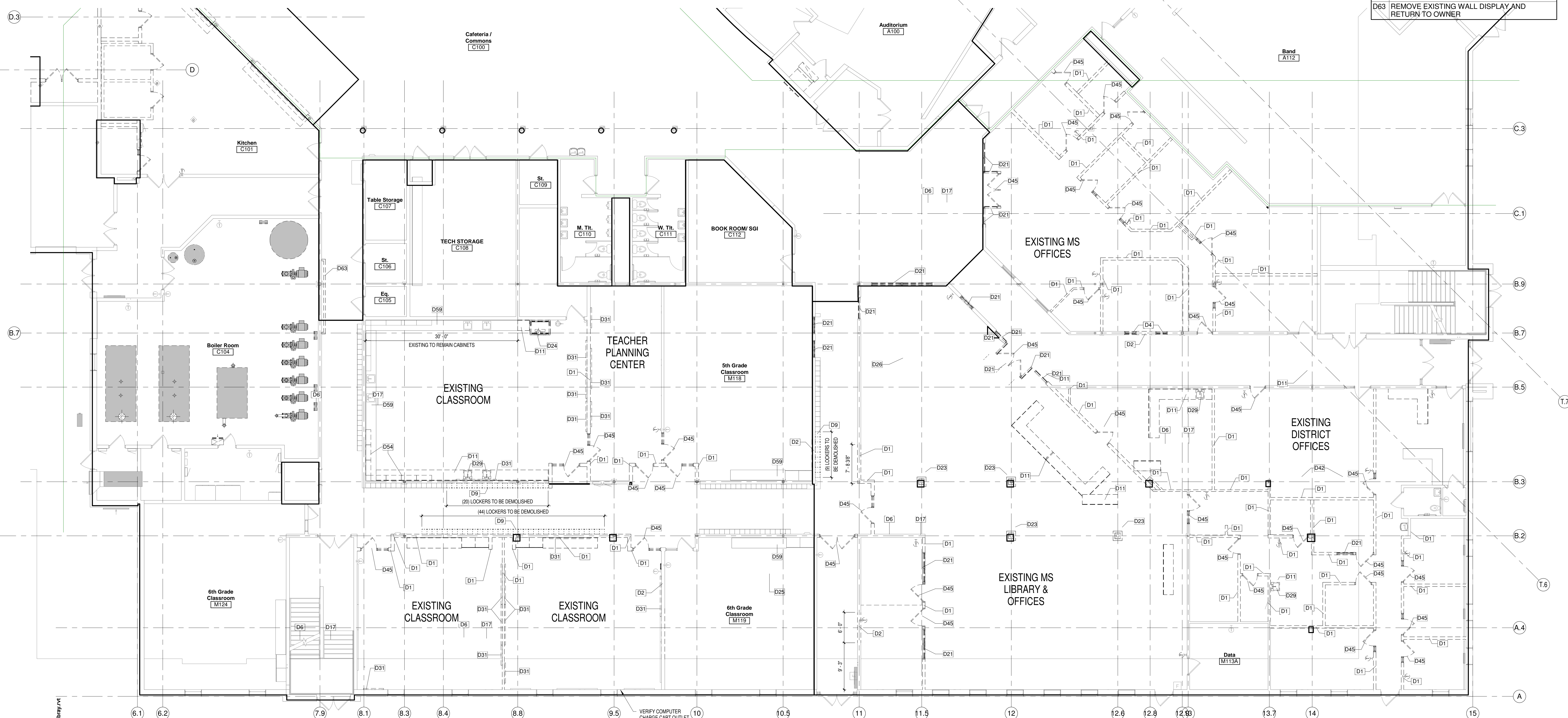

**FOR INFORMATIONAL
PURPOSES ONLY**

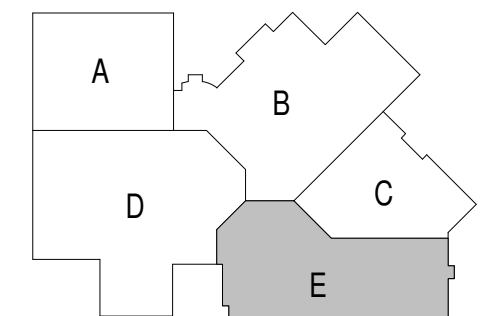

GENERAL NOTES	
D1	DEMOLISH WALL, PATCH FLOOR AND JAMBS TO RECEIVE NEW FINISHES
D2	DEMOLISH PORTION OF WALL FOR NEW DOOR & FRAME, BORROWED LIGHT, WINDOW OR WALL OPENING. PATCH FLOOR & JAMBS TO RECEIVE NEW FINISH. SEE DEMO & FLOOR PLANS TO COORDINATE EXTENT OF DEMOLITION.
D6	DEMOLISH FLOOR FINISH AND BASE. PREPARE FLOOR CORRECTLY TO RECEIVE SCHEDULED FINISHES
D9	DEMOLISH LOCKER(S) AND CURB (SOFFIT WALL ABOVE TO REMAIN). CONSULT WITH OWNER REGARDING SALVAGE OF LOCKERS
D11	DEMOLISH CASEWORK AND COUNTERTOP
D17	DEMOLISH CEILING
D31	REMOVE/SALVAGE EXISTING WHITE/TACK/SMART BOARDS
D45	REMOVE EXISTING DOOR & FRAME - SALVAGE HARDWARE FOR REUSE & RETURN TO OWNER (SEE DOOR SCHEDULE)
D55	REMOVE EXISTING FIRE EXTINGUISHER. SALVAGE FOR REUSE.
D59	EXISTING CABINETS & COUNTER TOP TO REMAIN

GENERAL DEMOLITION NOTES

- OWNER IS RESPONSIBLE FOR REMOVAL OF ALL LOOSE FURNISHINGS PRIOR TO GENERAL DEMOLITION. ALL ITEMS INCLUDING DOORS, DOOR HARDWARE, CEILING TILES CONSIDERED SALVAGEABLE SHALL ALSO BE REMOVED BY THE OWNER PRIOR TO GENERAL DEMOLITION.
- REMOVE ALL APPLIED FINISHES AND PREPARE SUBSTRATE FOR NEW FINISHES. SEE ROOM FINISH SCHEDULE FOR FINISHES.
- EXISTING CONDITIONS: EXISTING CONDITIONS SHOWN ON DRAWINGS REPRESENT CURRENT BUILDING. IT IS THE RESPONSIBILITY OF THE CONTRACTOR TO FIELD VERIFY EXISTING CONDITIONS PRIOR TO PERFORMING WORK. REPORT ANY DISCREPANCIES TO THE ARCHITECT FOR REVIEW. WORK DONE WITHOUT RESOLUTION OF DISCREPANCIES MUST BE REDONE AT THE REQUEST OF THE ARCHITECT AT NO ADDITIONAL COST TO THE CONTRACT.
- UNLESS NOTED OTHERWISE, PATCH ALL FLOORS, BASE, WALLS AND CEILINGS AT EXPOSED AREAS AFFECTED BY DEMOLITION REGARDLESS OF TRADE DOING THE DEMOLITION WORK PRIOR TO MATCH ADJACENT EXISTING CONSTRUCTION WHERE SPECIFIC INFORMATION IS NOT NOTED OR SCHEDULED. REFER TO ROOM FINISH SCHEDULE.
- DISPOSE OF ALL BUILDING MATERIAL IN LAWFUL MANNER.
- SEE FLOOR PLANS, ELEVATIONS, SECTIONS AND DETAILS FOR ADDITIONAL DEMOLITION INFORMATION WHICH MAY NOT BE INDICATED ON DEMOLITION PLANS AND TO COORDINATE EXTENT OF DEMOLITION REQUIRED.
- SEE PROJECT MANUAL AND PLUMBING, HVAC AND ELECTRICAL DRAWINGS FOR ANY REQUIRED DEMOLITION OF PLUMBING, HVAC AND ELECTRICAL EQUIPMENT/MATERIALS PERFORMED BY THOSE TRADES.
- SIGNAGE CONTRACTOR TO REMOVE ALL EXISTING SIGNAGE. PAINTING CONTRACTOR TO PROVIDE 4 SQUARE FEET OF REPAIR, PREP & PAINT FOR A TOTAL OF 285 SIGNS.
- REQUIRED MEANS OF EGRESS FROM THE EXISTING BUILDING SHALL BE MAINTAINED AT ALL TIMES DURING CONSTRUCTION WHEN THE BUILDING REMAINS OCCUPIED. IN THE EVENT THAT AN EXISTING MEANS OF EGRESS CANNOT BE MAINTAINED, THE GENERAL CONTRACTOR SHALL PROVIDE AN APPROVED TEMPORARY MEANS OF EGRESS.

Office Locations:
Milwaukee
 829 S. 1st Street
 Milwaukee, Wisconsin 53204
 T: 414.226.0200
Sheboygan
 1227A North 8th Street
 PO Box 955
 Sheboygan, Wisconsin
 53082
 T: 920.459.4200
 www.brayarch.com

Project Title:
 ADDITION AND RENOVATION TO
**LITTLE CHUTE HIGH/MIDDLE/INTERMEDIATE
 SCHOOL**
 Little Chute Area School District
 1402 Freedom Rd Little Chute, WI 54140

REVISIONS:

NO.	DATE	DESCRIPTION

**NOT FOR
 CONSTRUCTION**

Project Number:
3294
 Issued For:
BID PACKAGE- 2

Sheet Title:
**SECOND FLOOR
 DEMOLITION
 PLAN - UNIT E**

Sheet Number:
AD1.E2

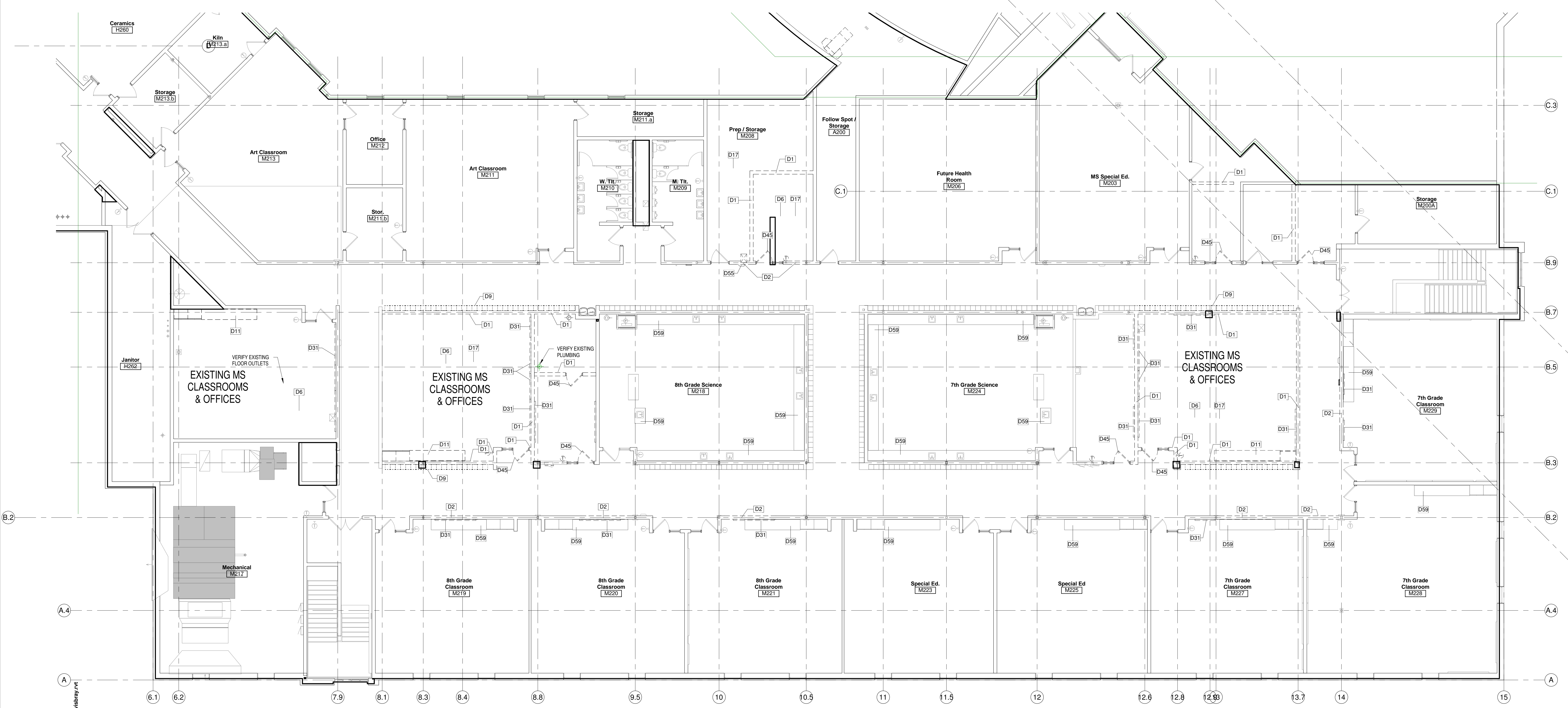

**FOR INFORMATIONAL
 PURPOSES ONLY**

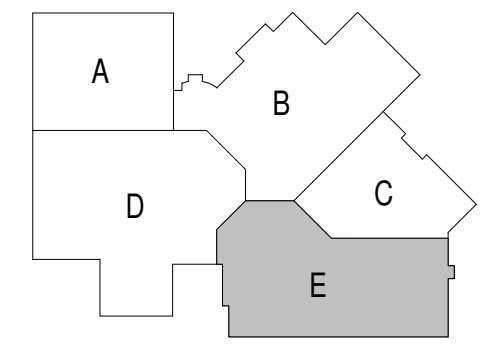

10/16/2017 4:24:48 PM
 Z:\Projects\3294_Little Chute_inch\bray\rv

UNIT A

UNIT B

UNIT A

UNIT D

10/16/2017 4:10:46 PM
Z:\Projects\3294_Little Chute, Indiv\bray.rvt

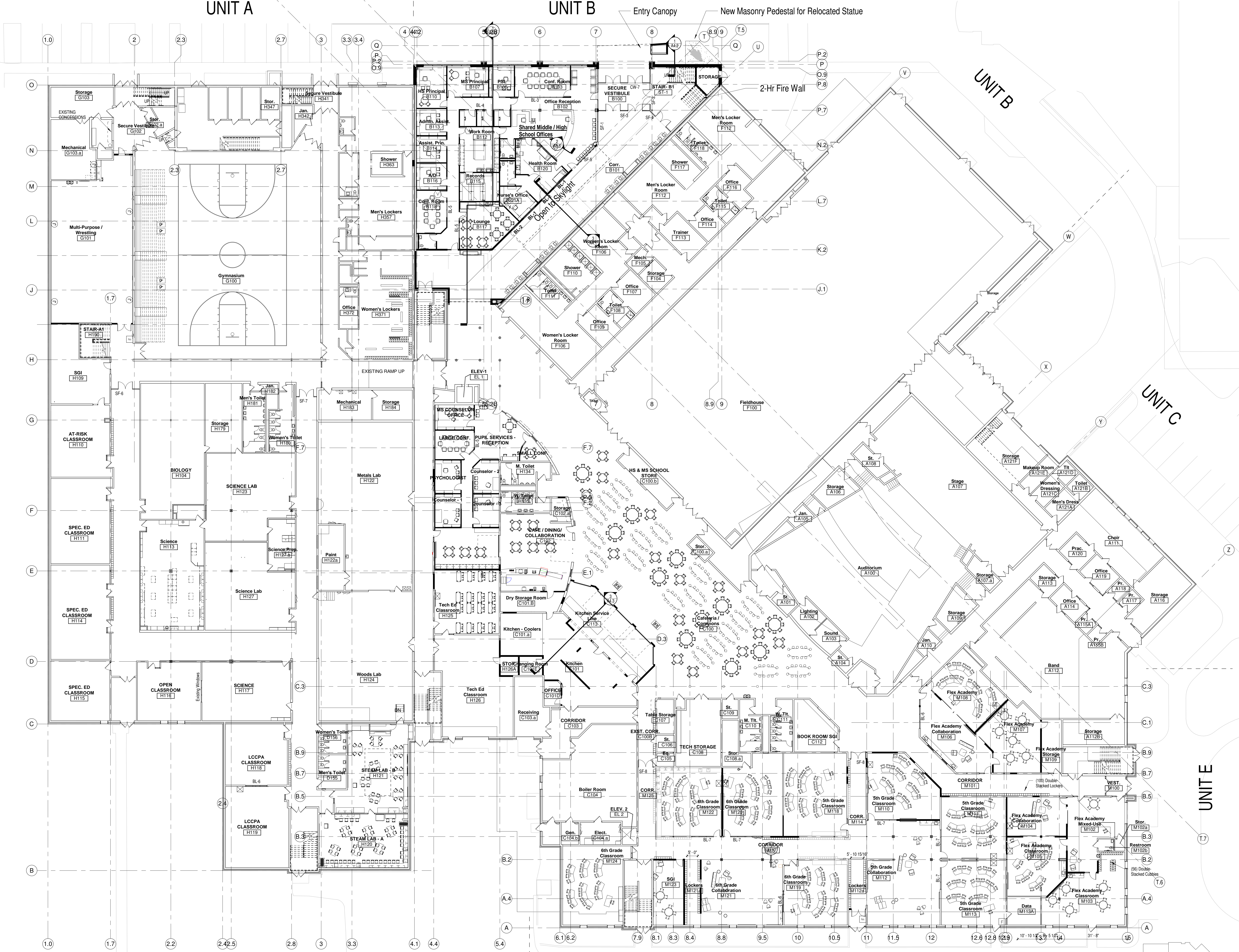

FIRST FLOOR PLAN - OVERALL
Scale: 1/8" = 1'-0"

FOR INFORMATIONAL PURPOSES ONLY



Office Locations:
Milwaukee
 829 S. 1st Street
 Milwaukee, Wisconsin 53204
 T: 414.226.0200
Sheboygan
 1227A North 8th Street
 PO Box 955
 Sheboygan, Wisconsin
 53082
 T: 920.459.4200
 www.brayarch.com

Project Title:
 ADDITION AND RENOVATION TO
LITTLE CHUTE HIGH/MIDDLE/INTERMEDIATE SCHOOL
 Little Chute Area School District
 1402 Freedom Rd Little Chute, WI 54140

REVISIONS:

DATE	DESCRIPTION

Project Number:
3294

Issued For:
BID PACKAGE- 2

Sheet Title:
FIRST FLOOR PLAN- OVERALL

Sheet Number:
A0.1

© 2017 Bray Associates Architects, Inc.

UNIT A

UNIT B

UNIT B

UNIT C

UNIT E

UNIT A

UNIT D

UNIT D

UNIT E

10/16/2017 4:11:18 PM
Z:\Projects\3294_Little Chute, Indiv\bray.rvt

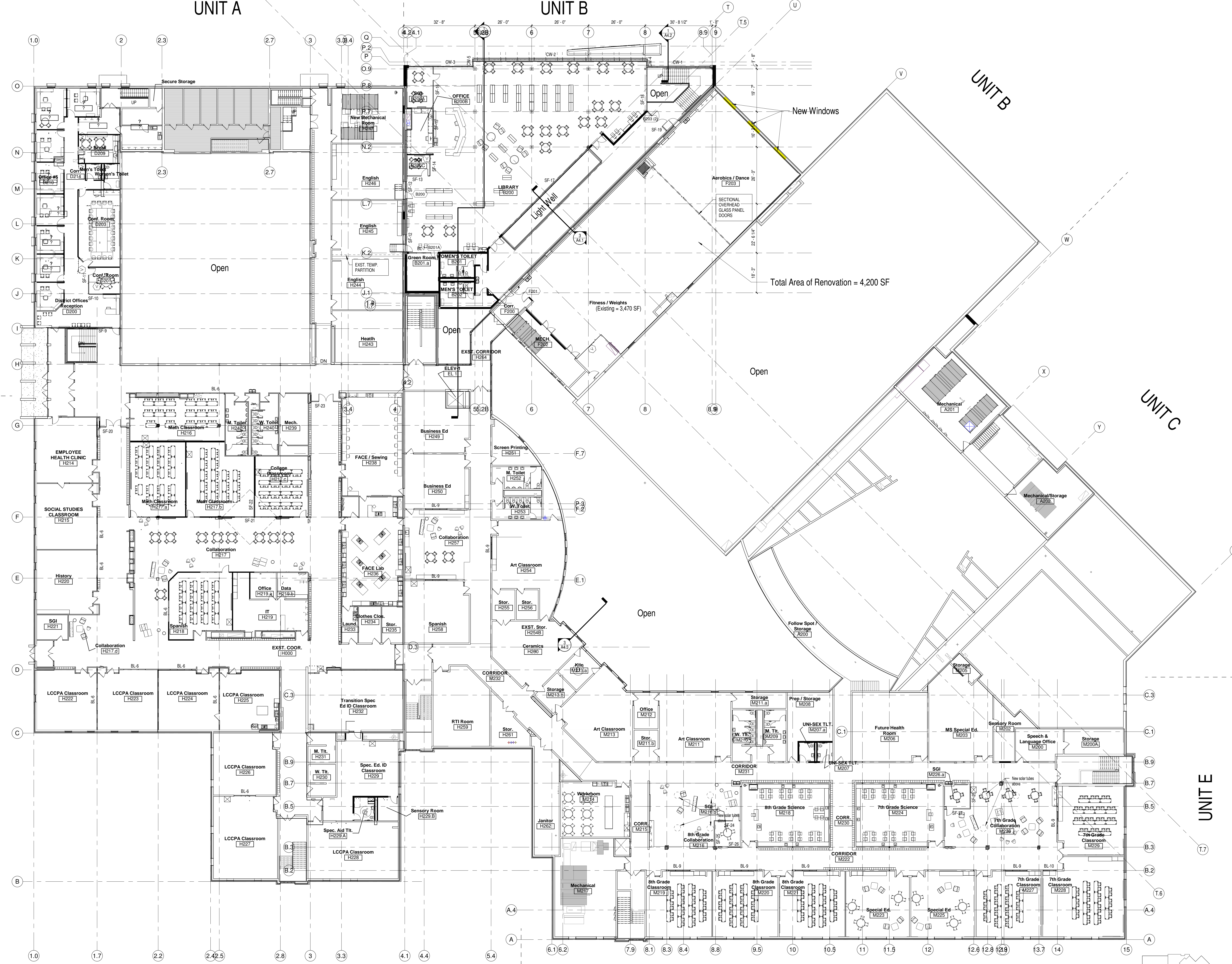

Total Area of Renovation = 4,200 SF

SECOND FLOOR PLAN- OVERALL
Scale: 1/16" = 1'-0"

**FOR INFORMATIONAL
PURPOSES ONLY**

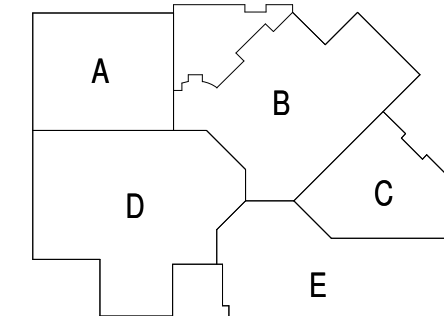

Office Locations:
Milwaukee
 829 S. 1st Street
 Milwaukee, Wisconsin 53204
 T: 414.226.0200
Sheboygan
 1227A North 8th Street
 PO Box 955
 Sheboygan, Wisconsin
 53082
 T: 920.459.4200
 www.brayarch.com

Project Title:
 ADDITION AND RENOVATION TO
**LITTLE CHUTE HIGH/MIDDLE/INTERMEDIATE
 SCHOOL**
 Little Chute Area School District
 1402 Freedom Rd Little Chute, WI 54140

REVISIONS:

DATE	DESCRIPTION

Project Number:
3294
Issued For:
BID PACKAGE- 2

Sheet Title:
**SECOND FLOOR
 PLAN- OVERALL**

Sheet Number:
A0.2

© 2017 Bray Associates Architects, Inc.

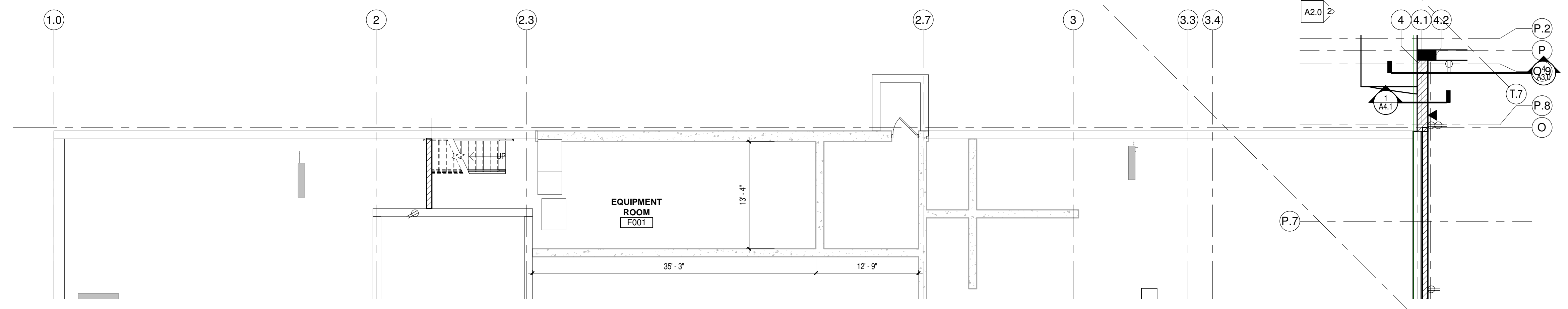

GENERAL NOTES	
AE-1	ATHLETIC WALL PADS
AV-1	FLAT SCREEN MONITOR, WALL MOUNTED, CONTRACTOR INSTALLED, OWNER FURNISHED. CONTRACTOR TO PROVIDE BLOCKING. SEE ELECTRICAL
AV-3	AV STORAGE CABINET
DF	DRINKING FOUNTAIN - SEE PLUMBING
F11	NEW METAL RAIL BID PACKAGE-1 (VERIFY EXISTING STAIR DIMENSION)
F15	NEW STOREFRONT BID PACKAGE-1
F26	PATCH EXISTING CONCRETE CANOPY
F27	NEW ELECTRICAL PANEL (SEE ELECTRICAL PLANS)
F28	PATCH EXISTING CONCRETE FLOOR

EQUIPMENT ROOM LEVEL
Scale: 1/8" = 1'-0"

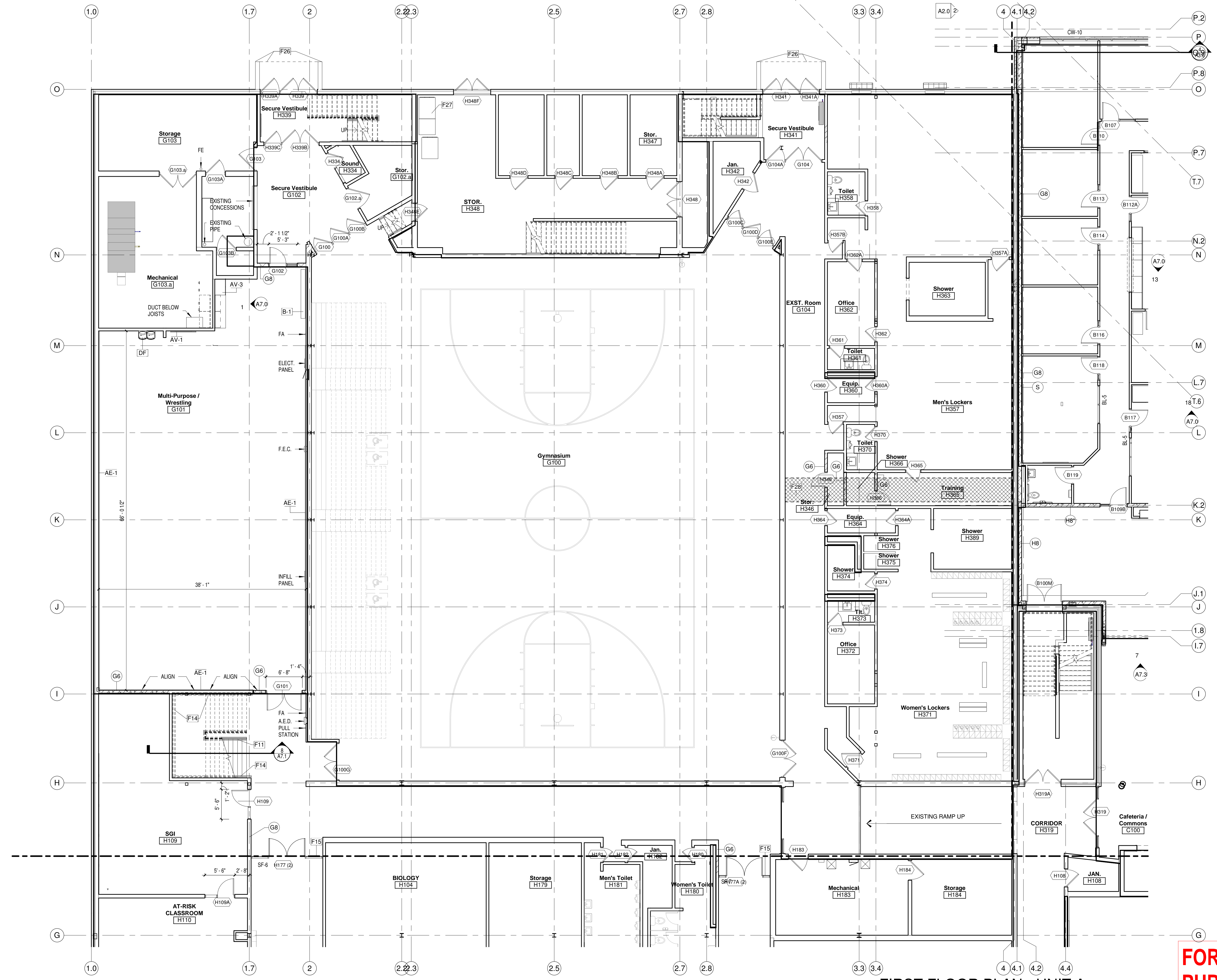

FIRST FLOOR PLAN - UNIT A
Scale: 1/8" = 1'-0"

FOR INFORMATIONAL PURPOSES ONLY

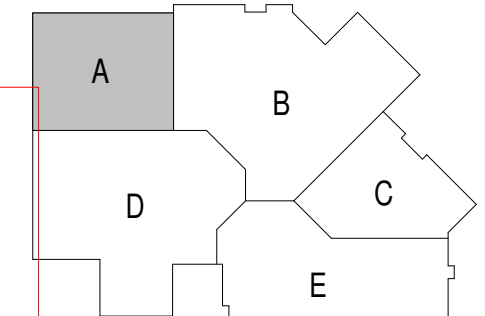

10/16/2017 4:11:25 PM Z:\Projects\3294_Little Chute_Midway\bray.rvt



Office Locations:
Milwaukee
829 S. 1st Street
Milwaukee, Wisconsin 53204
T: 414.226.0200
Sheboygan
1227A North 8th Street
PO Box 955
Sheboygan, Wisconsin
53082
T: 920.459.4200
www.brayarch.com

Project Title:
ADDITION AND RENOVATION TO
LITTLE CHUTE HIGH/MIDDLE/INTERMEDIATE SCHOOL
Little Chute Area School District
1402 Freedom Rd Little Chute, WI 54140

REVISIONS:	
▲	DATE DESCRIPTION

Project Number:
3294

Issued For:
BID PACKAGE- 2

Sheet Title:
FIRST FLOOR PLAN- UNIT A

Sheet Number:
A1.A1

© 2017 Bray Associates Architects, Inc.

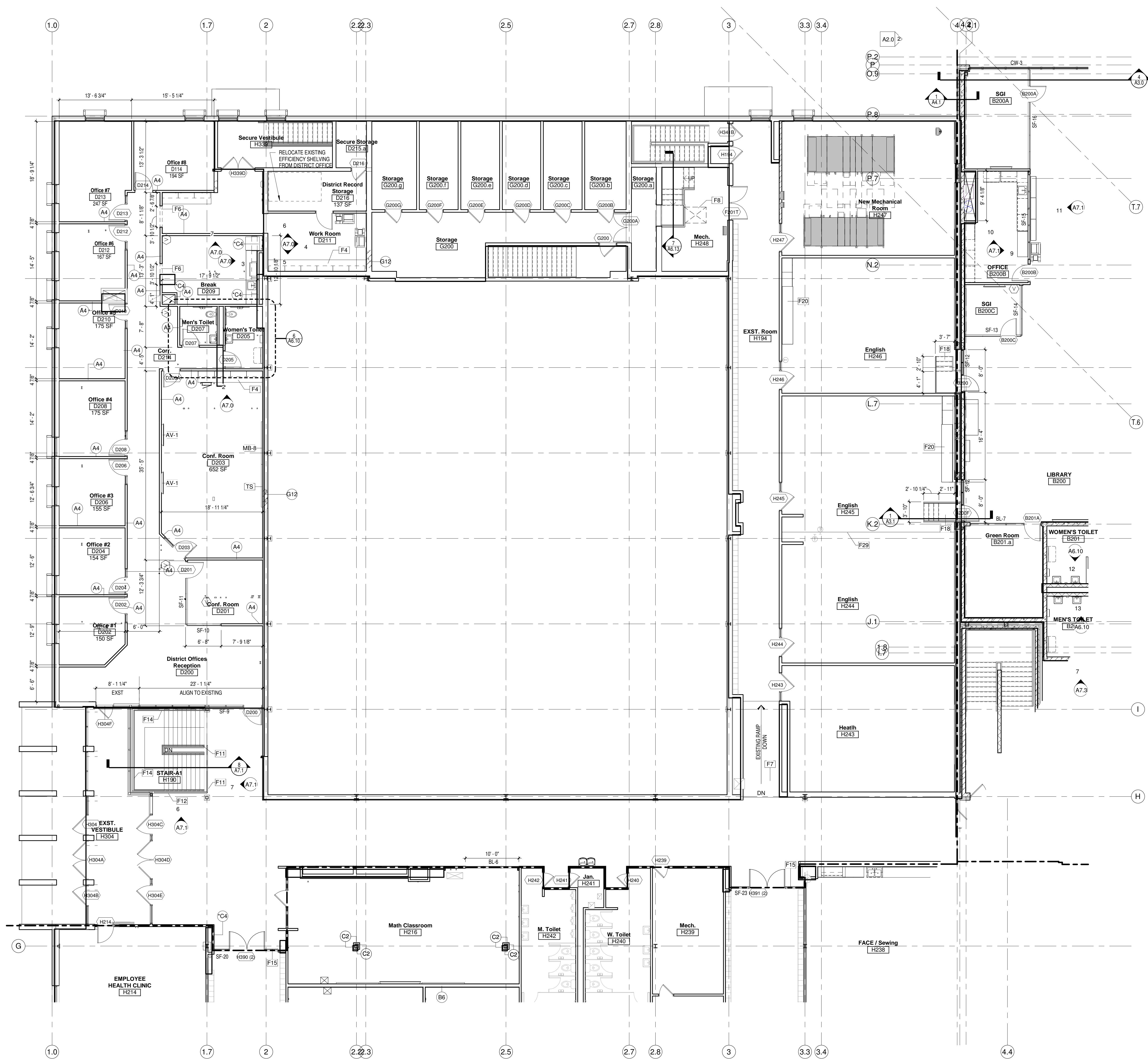

GENERAL NOTES	
AV-1	FLAT SCREEN MONITOR, WALL MOUNTED, CONTRACTOR INSTALLED, OWNER FURNISHED. CONTRACTOR TO PROVIDE BLOCKING. SEE ELECTRICAL.
F4	COUNTERTOP, BASE, & WALL CABINETS
F6	DOOR OPENING
F7	EXISTING RAMP
F8	NEW LIFT. SIZE TO BE DETERMINED
F11	NEW METAL RAIL BID PACKAGE-1 (VERIFY EXISTING STAIR DIMENSION)
F12	TENSION CABLE RAIL. BID PACKAGE-1
F14	NEW HAND RAIL BID PACKAGE-1
F15	NEW STOREFRONT BID PACKAGE-1
F18	
F20	EXISTING CABINETS & COUNTER TOP TO REMAIN
F29	EXISTING FOLDING PARTITION
MB-8	MARKER BOARD 8' x 4'
TS	TACKABLE SURFACE - SEE FINISH NOTES ON A9.0 FOR TYPE



Office Locations:
Milwaukee
 829 S. 1st Street
 Milwaukee, Wisconsin 53204
 T: 414.226.0200
Sheboygan
 1227A North 8th Street
 PO Box 955
 Sheboygan, Wisconsin
 53082
 T: 920.459.4200
www.brayarch.com

Project Title:
**ADDITION AND RENOVATION TO
 LITTLE CHUTE HIGH/MIDDLE/INTERMEDIATE
 SCHOOL**
 Little Chute Area School District
 1402 Freedom Rd Little Chute, WI 54140

REVISIONS:	
Δ	DATE DESCRIPTION

Project Number:
3294

Issued For:
BID PACKAGE- 2

Sheet Title:
**SECOND FLOOR
 PLAN-UNIT A**

Sheet Number:
A1.A2

SECOND FLOOR PLAN- UNIT A
 Scale: 1/8" = 1'-0"

**FOR INFORMATIONAL
 PURPOSES ONLY**

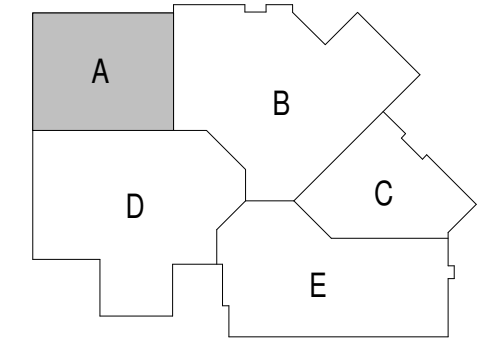

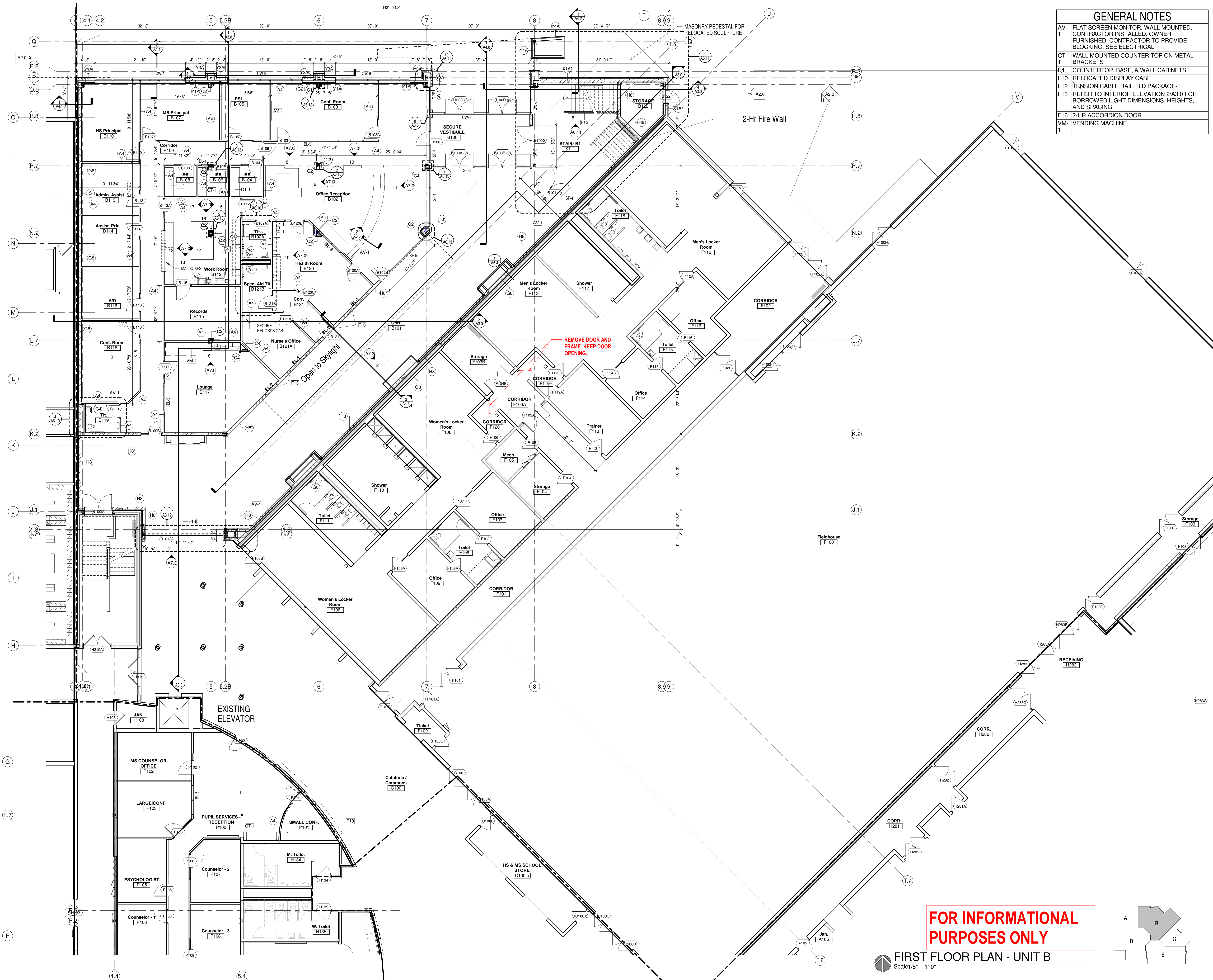

GENERAL NOTES	
AV-1	FLAT SCREEN MONITOR, WALL MOUNTED, CONTRACTOR INSTALLED, OWNER FURNISHED. CONTRACTOR TO PROVIDE BLOCKING. SEE ELECTRICAL
CT-1	WALL MOUNTED COUNTER TOP ON METAL BRACKETS
F4	COUNTERTOP, BASE, & WALL CABINETS
F10	RELOCATED DISPLAY CASE
F12	TENSION CABLE RAIL. BID PACKAGE-1
F13	REFER TO INTERIOR ELEVATION 2/A3.0 FOR BORROWED LIGHT DIMENSIONS, HEIGHTS, AND SPACING
F16	2-HR ACCORDION DOOR
VM-	VENDING MACHINE



Office Locations:

Milwaukee
829 S. 1st Street
Milwaukee, Wisconsin 53204
T: 414.226.0200

Sheboygan
1227A North 8th Street
PO Box 955
Sheboygan, Wisconsin 53082
T: 920.459.4200
www.brayarch.com

Project Title:
LITTLE CHUTE HIGH/MIDDLE/INTERMEDIATE SCHOOL
Little Chute Area School District
1402 Freedom Rd Little Chute, WI 54140

REVISIONS:	
DATE	DESCRIPTION

Project Number:
3294

Issued For:
BID PACKAGE- 2

Sheet Title:
FIRST FLOOR PLAN- UNIT B

Sheet Number:
A1.B1

FOR INFORMATIONAL PURPOSES ONLY

FIRST FLOOR PLAN - UNIT B
Scale: 1/8" = 1'-0"

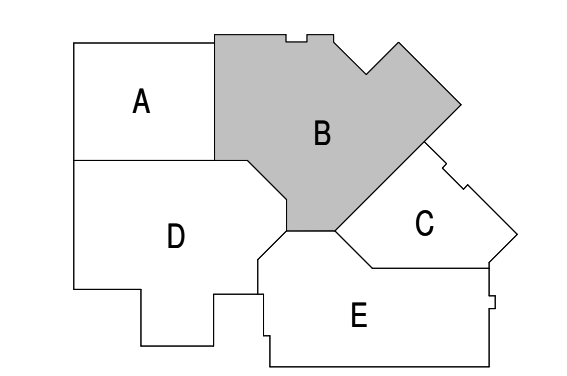

10/16/2017 4:11:45 PM
Z:\Projects\3294_Little Chute_mdw\bray.rvt

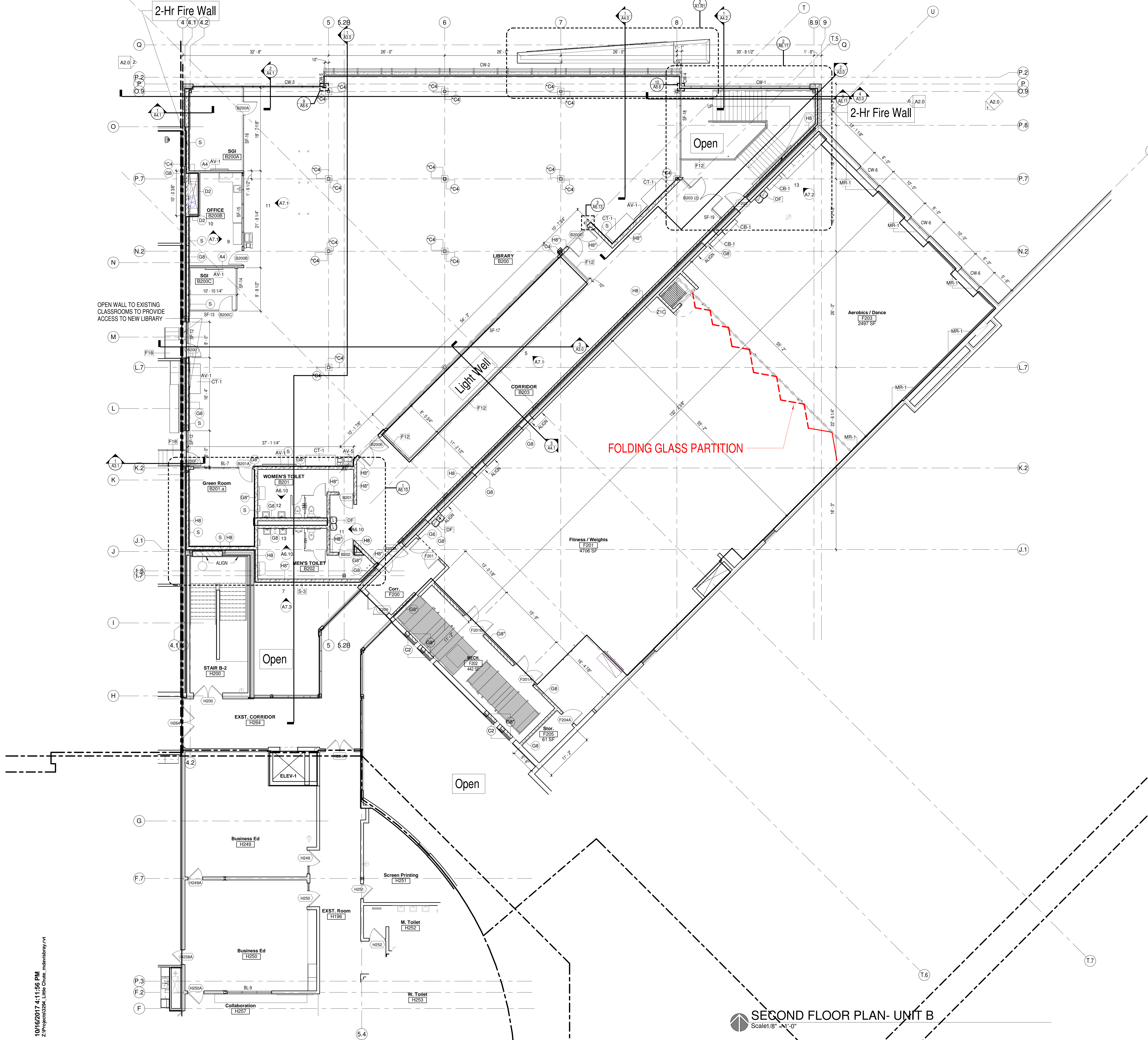

GENERAL NOTES	
AV-1	FLAT SCREEN MONITOR, WALL MOUNTED, CONTRACTOR INSTALLED, OWNER FURNISHED, CONTRACTOR TO PROVIDE BLOCKING. SEE ELECTRICAL
AV-5	DIGITAL SIGN
CB-1	CUBBY STORAGE UNIT
F12	TENSION CABLE RAIL, BID PACKAGE-1
MR-1	MIRROR
S-3	WALL MOUNTED SIGNAGE



Office Locations:

Milwaukee
829 S. 1st Street
Milwaukee, Wisconsin 53204
T: 414.226.0200

Sheboygan
1227A North 8th Street
PO Box 955
Sheboygan, Wisconsin 53082
T: 920.459.4200
www.brayarch.com

Project Title:
**ADDITION AND RENOVATION TO
LITTLE CHUTE HIGH/MIDDLE/INTERMEDIATE
SCHOOL**
Little Chute Area School District
1402 Freedom Rd Little Chute, WI 54140

REVISIONS:	
DATE	DESCRIPTION

Project Number:
3294

Issued For:
BID PACKAGE- 2

Sheet Title:
**SECOND FLOOR
PLAN -UNIT B**

Sheet Number:
A1.B2

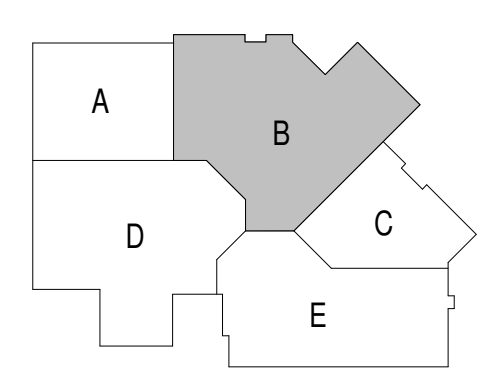

SECOND FLOOR PLAN- UNIT B
Scale 1/8" = 1'-0"

10/16/2017 4:11:56 PM
Z:\Projects\3294_Little Chute_mdb\bray.rvt



**FOR INFORMATIONAL
PURPOSES ONLY**

FIRST FLOOR PLAN - UNIT C
Scale 1/8" = 1'-0"

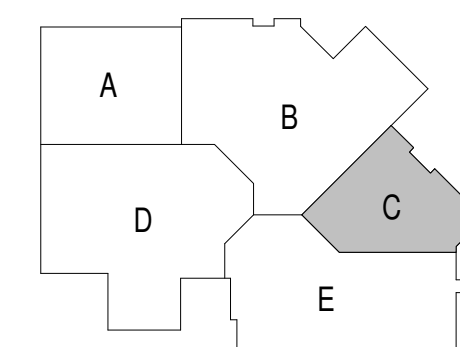

10/16/2017 4:12:02 PM
Z:\Projects\3294_Little Chute, Indiv\bray.rvt



Office Locations:
Milwaukee
829 S. 1st Street
Milwaukee, Wisconsin 53204
T: 414.226.0200
Sheboygan
1227A North 8th Street
PO Box 955
Sheboygan, Wisconsin
53082
T: 920.459.4200
www.brayarch.com

Project Title:
**ADDITION AND RENOVATION TO
LITTLE CHUTE HIGH/MIDDLE/INTERMEDIATE
SCHOOL**
Little Chute Area School District
1402 Freedom Rd Little Chute, WI 54140

REVISIONS:

DATE	DESCRIPTION

Project Number:
3294

Issued For:
BID PACKAGE- 2

Sheet Title:
**FIRST FLOOR
PLAN- UNIT C**

Sheet Number:
A1.C1

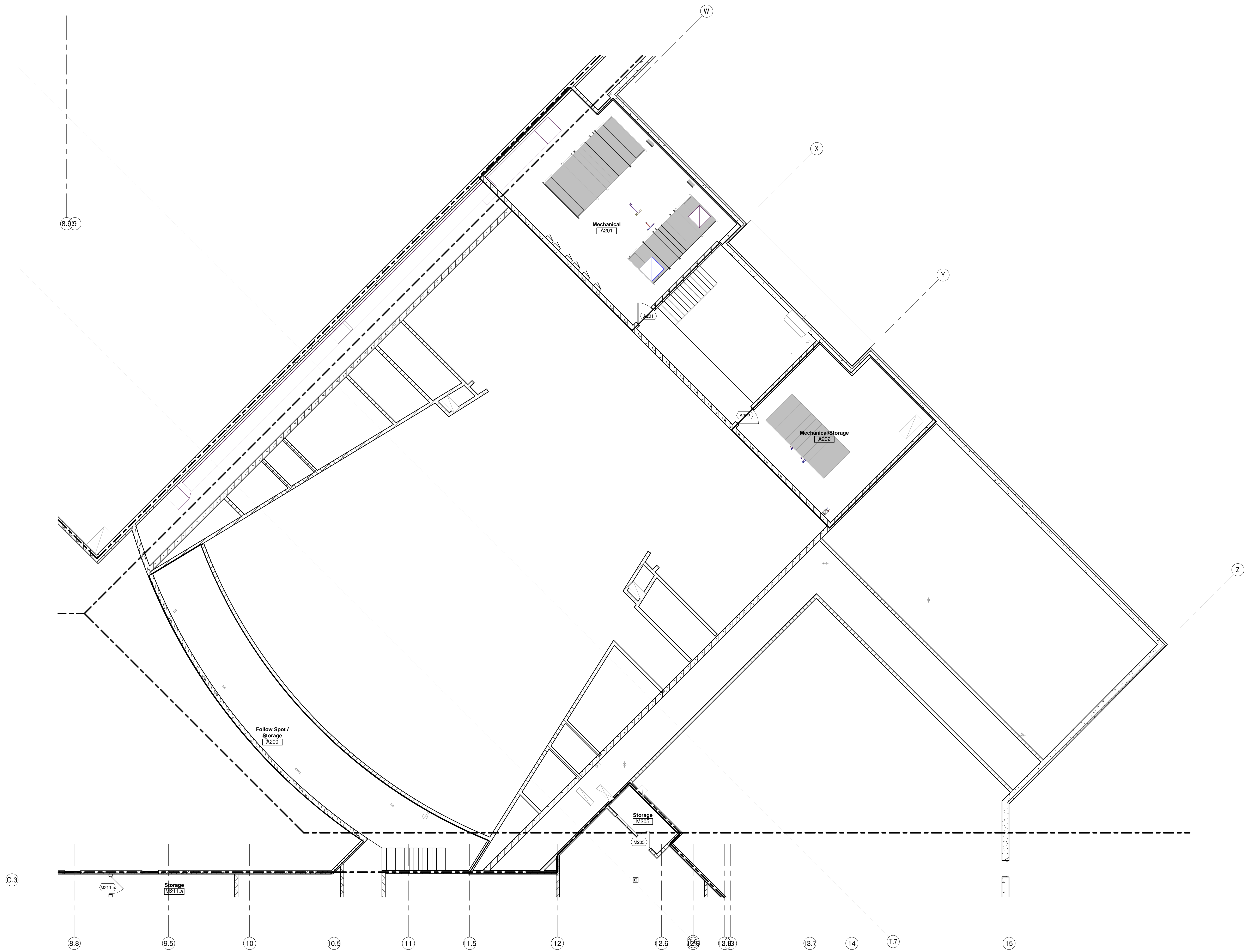

SECOND FLOOR PLAN- UNIT C
Scale 1/8" = 1'-0"

**FOR INFORMATIONAL
PURPOSES ONLY**

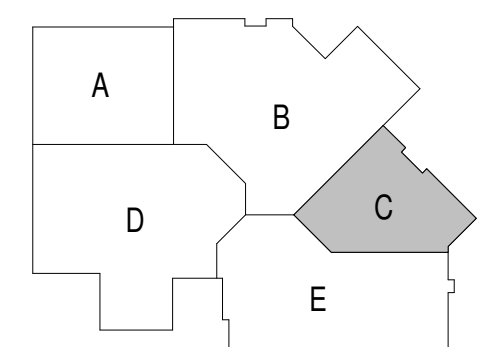

Office Locations:

Milwaukee
829 S. 1st Street
Milwaukee, Wisconsin 53204
T: 414.226.0200

Sheboygan
1227A North 8th Street
PO Box 955
Sheboygan, Wisconsin
53082
T: 920.459.4200
www.brayarch.com

Project Title:
ADDITION AND RENOVATION TO
**LITTLE CHUTE HIGH/MIDDLE/INTERMEDIATE
SCHOOL**
Little Chute Area School District
1402 Freedom Rd Little Chute, WI 54140

REVISIONS:

DATE	DESCRIPTION

Project Number:

3294

Issued For:

BID PACKAGE- 2

Sheet Title:
**SECOND FLOOR
PLAN- UNIT C**

Sheet Number:

A1.C2

10/16/2017 4:12:21 PM
Z:\Projects\3294_Little Chute, Indiv\dwg\rv

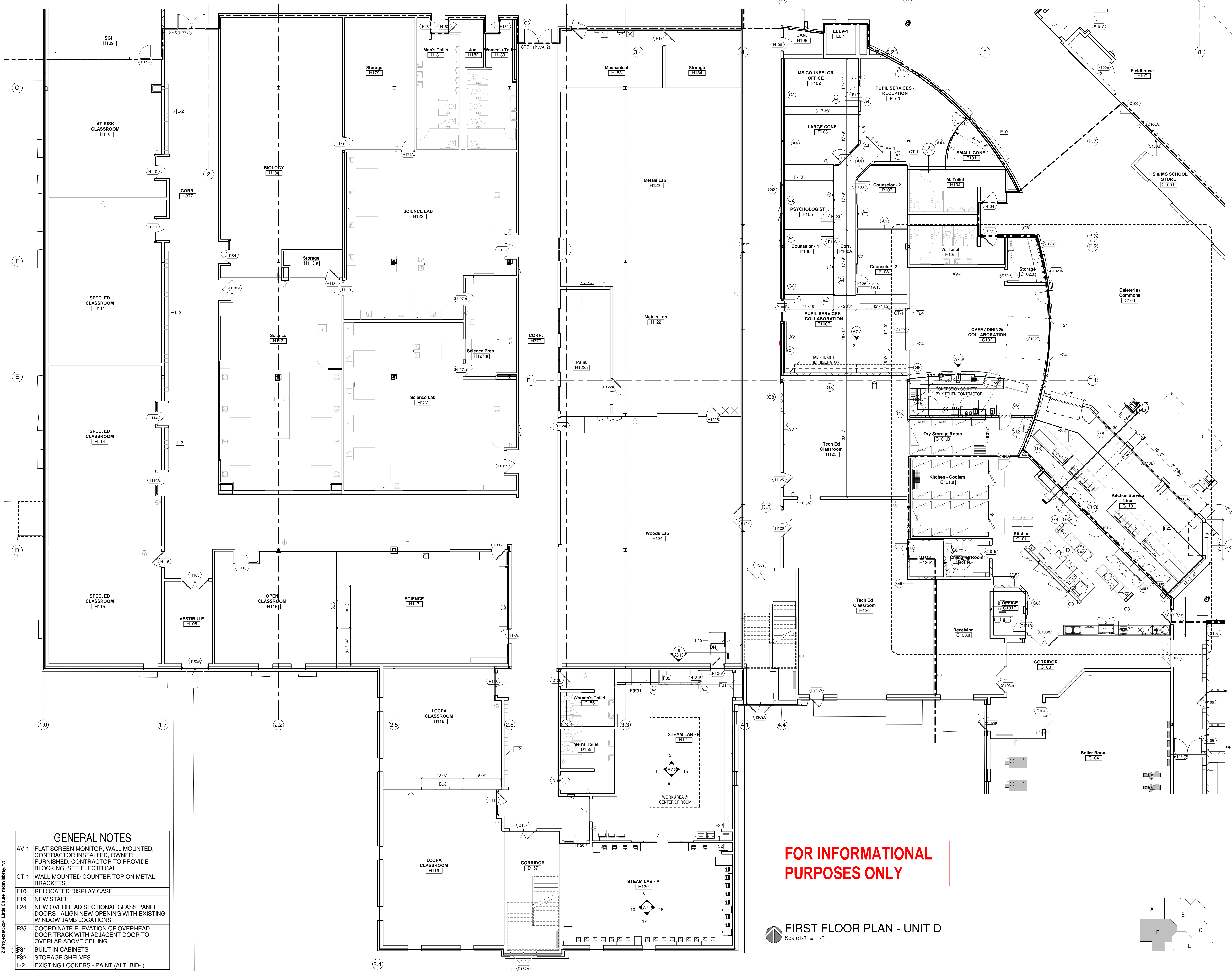

GENERAL NOTES	
AV-1	FLAT SCREEN MONITOR, WALL MOUNTED, CONTRACTOR INSTALLED, OWNER FURNISHED. CONTRACTOR TO PROVIDE BLOCKING. SEE ELECTRICAL
CT-1	WALL MOUNTED COUNTER TOP ON METAL BRACKETS
F10	RELOCATED DISPLAY CASE
F19	NEW STAIR
F24	NEW OVERHEAD SECTIONAL GLASS PANEL DOORS - ALIGN NEW OPENING WITH EXISTING WINDOW JAMB LOCATIONS
F25	COORDINATE ELEVATION OF OVERHEAD DOOR TRACK WITH ADJACENT DOOR TO OVERLAP ABOVE CEILING
F31	BUILT-IN CABINETS
F32	STORAGE SHELVES
L-2	EXISTING LOCKERS - PAINT (ALT. BID.)

FOR INFORMATIONAL PURPOSES ONLY

FIRST FLOOR PLAN - UNIT D
Scale 1/8" = 1'-0"

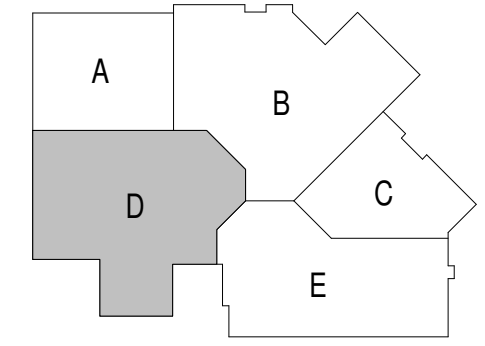

Office Locations:
Milwaukee
 829 S. 1st Street
 Milwaukee, Wisconsin 53204
 T: 414.226.0200
Sheboygan
 1227A North 8th Street
 PO Box 955
 Sheboygan, Wisconsin
 53082
 T: 920.459.4200
 www.brayarch.com

Project Title:
 ADDITION AND RENOVATION TO
LITTLE CHUTE HIGH/MIDDLE/INTERMEDIATE SCHOOL
 Little Chute Area School District
 1402 Freedom Rd Little Chute, WI 54140

REVISIONS:	
▲	DATE DESCRIPTION

Project Number:
3294

Issued For:
BID PACKAGE- 2

Sheet Title:
FIRST FLOOR PLAN- UNIT D

Sheet Number:
A1.D1

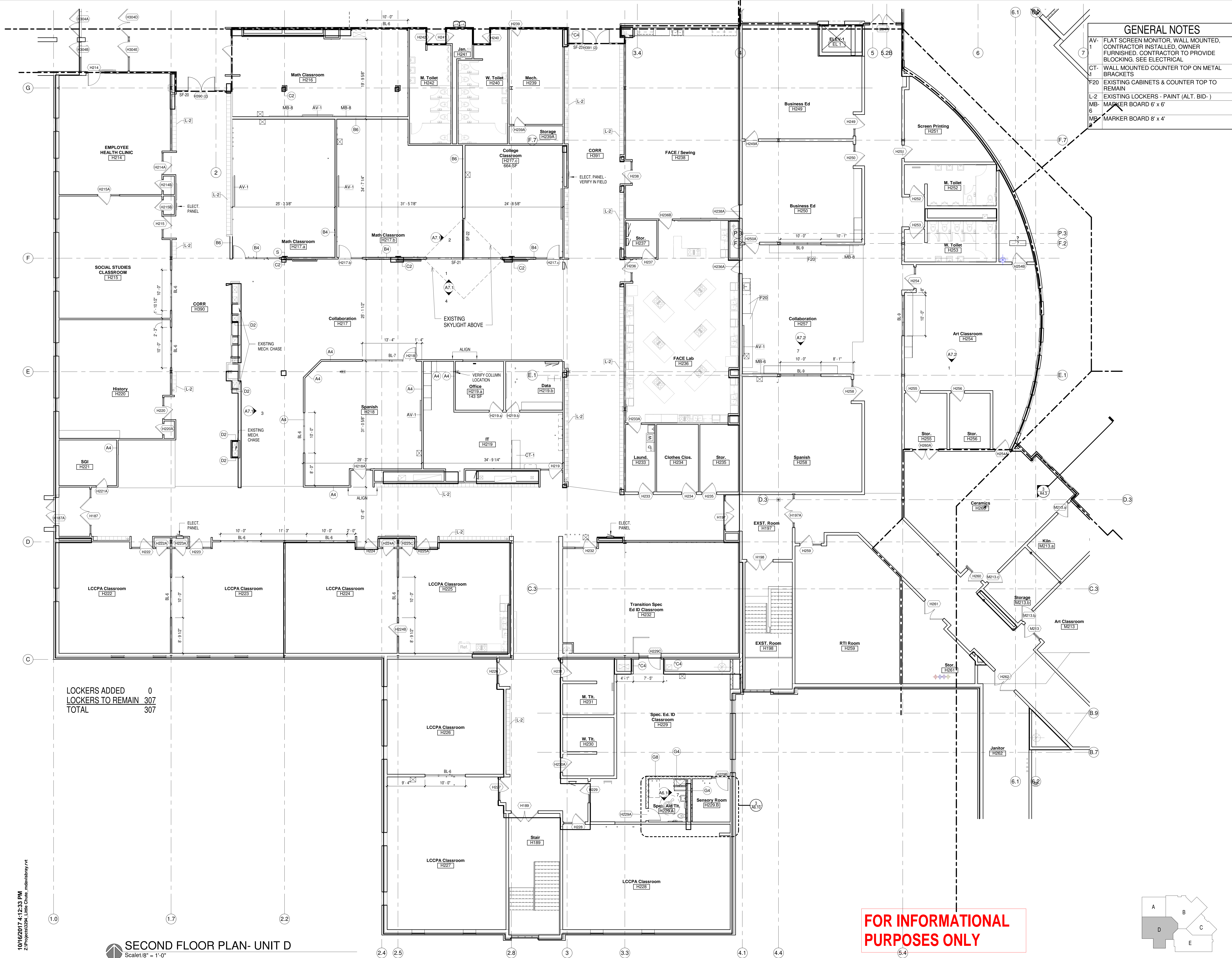

GENERAL NOTES

- AV-1 FLAT SCREEN MONITOR, WALL MOUNTED, CONTRACTOR INSTALLED, OWNER FURNISHED. CONTRACTOR TO PROVIDE BLOCKING. SEE ELECTRICAL
- CT-1 WALL MOUNTED COUNTER TOP ON METAL BRACKETS
- F20 EXISTING CABINETS & COUNTER TOP TO REMAIN
- L-2 EXISTING LOCKERS - PAINT (ALT. BID.)
- MB-6 MARKER BOARD 6' x 6'
- MB-8 MARKER BOARD 8' x 4'

LOCKERS ADDED 0
 LOCKERS TO REMAIN 307
 TOTAL 307

SECOND FLOOR PLAN- UNIT D
 Scale: 1/8" = 1'-0"

FOR INFORMATIONAL PURPOSES ONLY

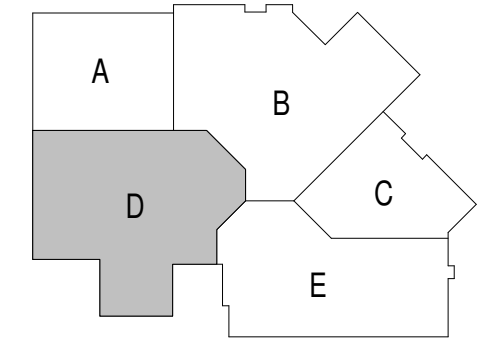



solid foundation. forward thinking.

Office Locations:

- Milwaukee**
 829 S. 1st Street
 Milwaukee, Wisconsin 53204
 T: 414.226.0200
- Sheboygan**
 1227A North 8th Street
 PO Box 955
 Sheboygan, Wisconsin
 53082
 T: 920.459.4200
www.brayarch.com

Project Title:
 ADDITION AND RENOVATION TO
LITTLE CHUTE HIGH/MIDDLE/INTERMEDIATE SCHOOL
 Little Chute Area School District
 1402 Freedom Rd Little Chute, WI 54140

REVISIONS:

DATE	DESCRIPTION

Project Number:
3294

Issued For:
BID PACKAGE- 2

Sheet Title:
SECOND FLOOR PLAN-UNIT D

Sheet Number:
A1.D2

© 2017 Bray Associates Architects, Inc.

10/16/2017 4:12:33 PM Z:\Projects\3294_Little Chute_mdw\bray.rvt

LOCKERS ADDED 211
 LOCKERS TO REMAIN 93
 TOTAL 304

GENERAL NOTES	
AV-1	FLAT SCREEN MONITOR, WALL MOUNTED, CONTRACTOR INSTALLED, OWNER FURNISHED, CONTRACTOR TO PROVIDE BLOCKING. SEE ELECTRICAL
F3	COUNTERTOP, CABINETS, & SINK
F4	COUNTERTOP, BASE, & WALL CABINETS
F20	EXISTING CABINETS & COUNTER TOP TO REMAIN
F30	EXISTING RECEPTION DESK TO REMAIN
L-1	NEW LOCKERS
L-2	EXISTING LOCKERS - PAINT (ALT. BID-)
L-3	HALF HEIGHT LOCKERS
MB-6	MARKER BOARD 6' x 6'
MB-8	MARKER BOARD 8' x 4'
NWB	NEW WINDOW BLINDS AT EXISTING WINDOW (SEE ROOF FINISH SCHEDULE)

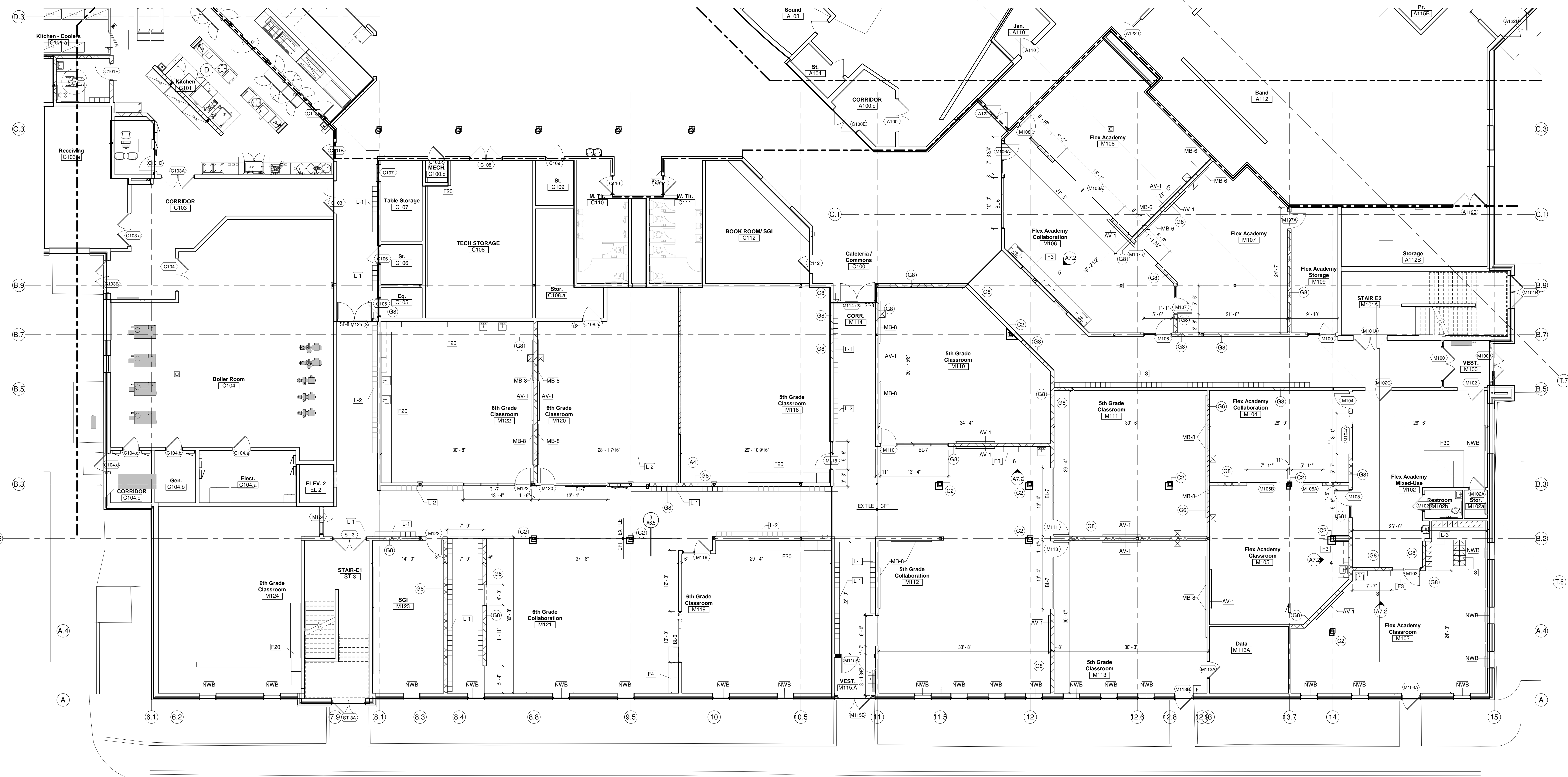

FIRST FLOOR PLAN - UNIT E
 Scale: 1/8" = 1'-0"

**FOR INFORMATIONAL
 PURPOSES ONLY**

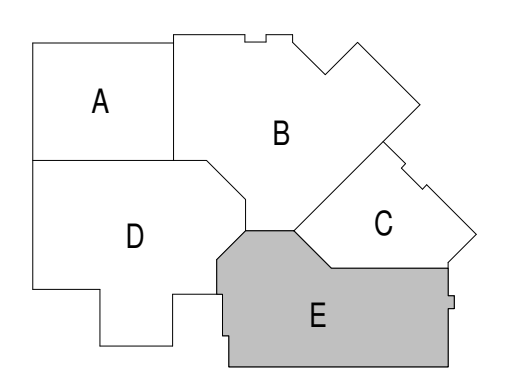

GENERAL NOTES	
AV-1	FLAT SCREEN MONITOR, WALL MOUNTED, CONTRACTOR INSTALLED, OWNER FURNISHED. CONTRACTOR TO PROVIDE BLOCKING. SEE ELECTRICAL
F3	COUNTERTOP, CABINETS, & SINK
F4	COUNTERTOP, BASE, & WALL CABINETS
F20	EXISTING CABINETS & COUNTER TOP TO REMAIN
L-1	NEW LOCKERS
L-2	EXISTING LOCKERS - PAINT (ALT. BID.)
MB-6	MARKER BOARD 6' x 6'

LOCKERS ADDED 33
 LOCKERS TO REMAIN 209
 TOTAL 242

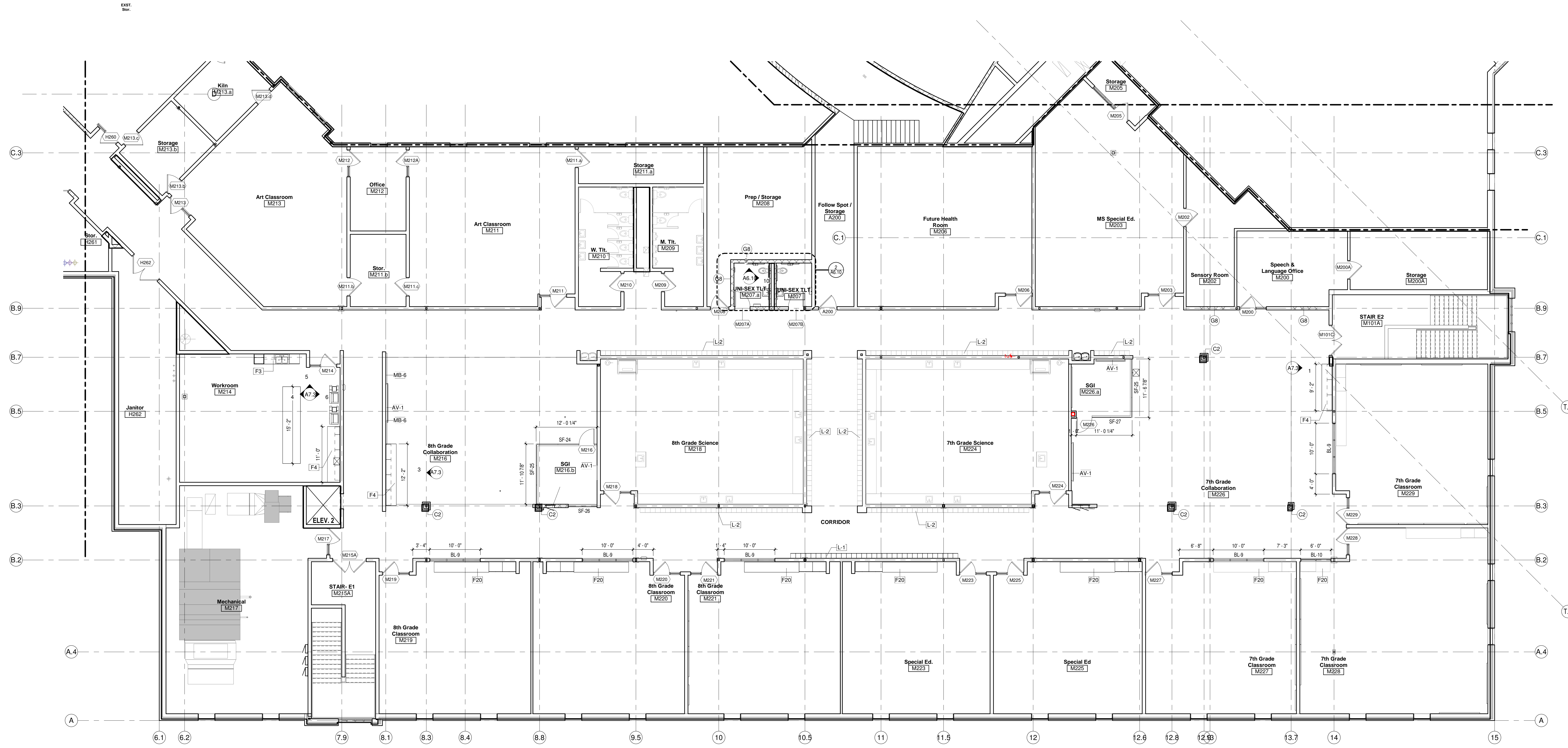

Office Locations:
Milwaukee
 829 S. 1st Street
 Milwaukee, Wisconsin 53204
 T: 414.226.0200
Sheboygan
 1227A North 8th Street
 PO Box 955
 Sheboygan, Wisconsin
 53082
 T: 920.459.4200
 www.brayarch.com

Project Title:
**ADDITION AND RENOVATION TO
 LITTLE CHUTE HIGH/MIDDLE/INTERMEDIATE
 SCHOOL**
 Little Chute Area School District
 1402 Freedom Rd Little Chute, WI 54140

REVISIONS:	
▲	DATE DESCRIPTION

Project Number:
3294

Issued For:
BID PACKAGE- 2

Sheet Title:
**SECOND FLOOR
 PLAN-UNIT E**

Sheet Number:
A1.E2

10/16/2017 4:12:49 PM
 Z:\Projects\3294_Little Chute_indiv\bray.rvt

SECOND FLOOR PLAN- UNIT E
 Scale 1/8" = 1'-0"

**FOR INFORMATIONAL
 PURPOSES ONLY**

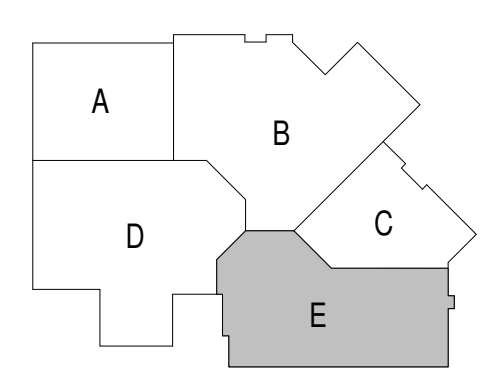

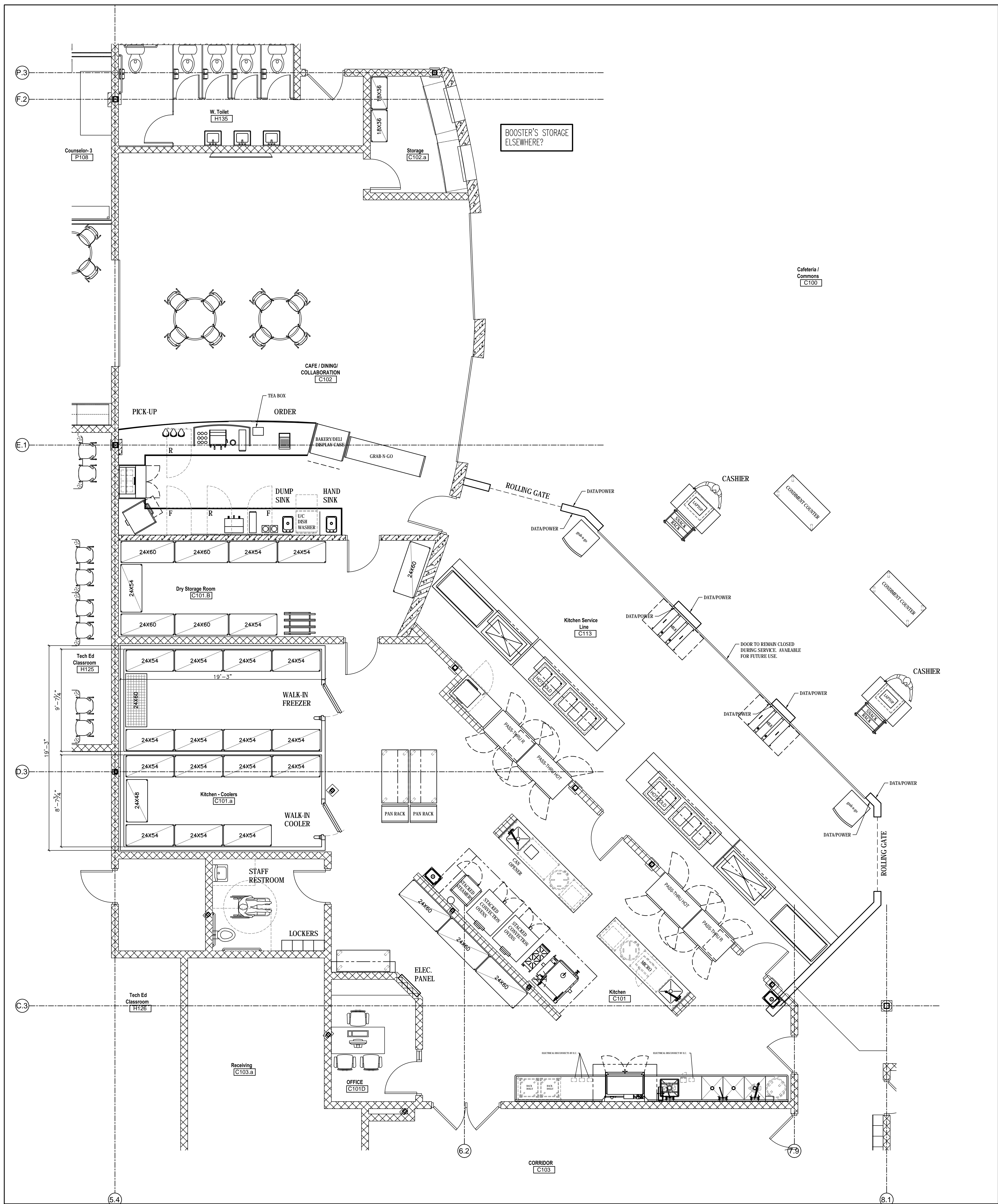

Office Locations:

Milwaukee
829 S. 1st Street
Milwaukee, Wisconsin 53204
T: 414.226.0200

Sheboygan
1227A North 8th Street
PO Box 955
Sheboygan, Wisconsin
53082
T: 920.459.4200
www.brayarch.com

Project Title:
ADDITION AND RENOVATION TO
**LITTLE CHUTE HIGH/MIDDLE/INTERMEDIATE
SCHOOL**
Little Chute Area School District
1402 Freedom Rd Little Chute, WI 54140

REVISIONS:

DATE	DESCRIPTION

**NOT FOR
CONSTRUCTION**

Project Number:
3294

Issued For:
50% REVIEW SET

Sheet Title:
KITCHEN PLAN

Sheet Number:
FS1.0

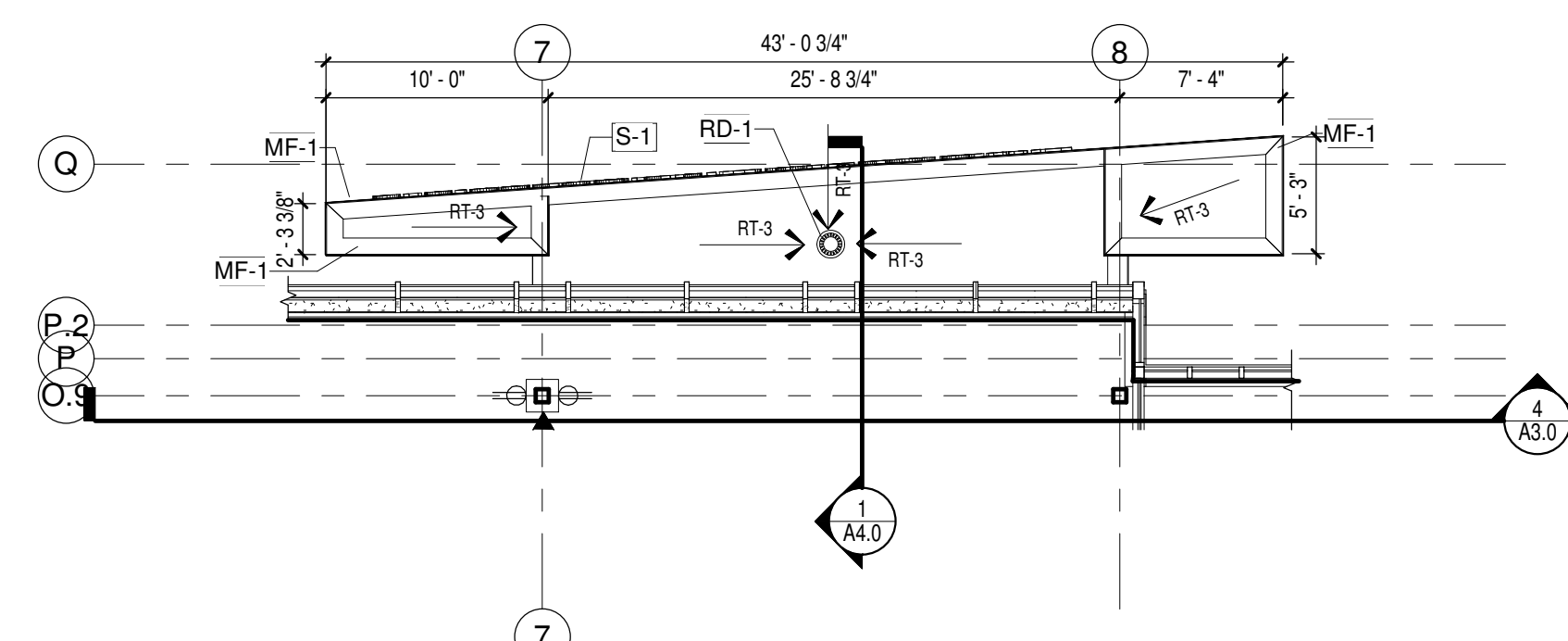

CANOPY ROOF DETAIL
Scale 1/8" = 1'-0"

ROOFING LEGEND & NOTES

- ROOF TYPE 1 (RT-1): MULTI-PLY FULLY ADHERED (WHITE) ROOF SYSTEM TYPICAL
 - ROOF TYPE 2 (RT-2): MULTI-PLY TORCH WELD (WHITE) ROOF SYSTEM 3/8" COVERBOARD 2" POLYISO INSULATION TOTAL MINIMUM OF 2 LAYERS WITH STAGGERED JOINTS (TAPERED INSULATION AS SHOWN ON PLAN) METAL ROOF DECK. SEE STRUCTURAL DRAWINGS FOR SIZE & TYPE
 - ROOF TYPE 3 (RT-3): MULTI-PLY TORCH WELD (WHITE) ROOF SYSTEM 3/8" COVERBOARD 1" MIN POLYISO TAPERED INSULATION 1/4" PER FT. AS SHOWN ON PLAN) METAL ROOF DECK. SEE STRUCTURAL DRAWINGS FOR SIZE & TYPE
- DENOTES TAPERED INSULATION, MAINTAIN 1/2" PER FOOT SLOPE TO DRAINS
 DENOTES AREA OF ROOF THAT CANNOT HAVE PENETRATIONS, MAINTAIN 4" ON EITHER SIDE OF 24R FIRE WALL
1. ALL ROOF SLOPES TO BE MINIMUM 1/4" PER FOOT UNLESS NOTED OTHERWISE.
 2. ALL ROOF TOP CURBS TO BE SADDLED WITH MINIMUM 1/2" PER FOOT PITCH.
 3. NOT ALL ROOF PENETRATIONS ARE SHOWN. ROOFING CONTRACTOR TO VERIFY PENETRATIONS WITH ALL BUILDING TRADES.
 4. SEE HVAC DRAWINGS FOR SIZES, QUANTITIES, LOCATIONS AND TYPES OF HVAC PENETRATIONS AND ROOF TOP MOUNTED EQUIPMENT.
 5. SEE DETAIL 10A1 R2 FOR VENT PIPE FLASHING DETAIL. VERIFY ALL LOCATIONS AND QUANTITIES W/ PLUMBING CONTRACTOR.
 6. SEE DETAIL 3A6.12 FOR CURB FLASHING DETAIL.
 7. SEE DETAIL 8A1 R2 FOR TYPICAL ROOF SADDLES.
 8. WOOD BLOCKING REQUIREMENTS:
BOLTS ANCHORING WOOD NAILERS TO CMU SHALL BE 1/2" DIAMETER SPACED 4'-0" O.C. AT OUTSIDE CORNERS BOLTS SHALL BE 2'-0" O.C. FOR FIRST 8'-0" IN EACH DIRECTION FROM CORNER. ANCHOR BOLTS SHALL BE HOOKED AND EMBEDDED 8" IN CMU.
LAG BOLTS ANCHORING WOOD NAILERS TO WOOD BLOCKING AT METAL STUDS SHALL BE 1/2" DIAMETER SPACED 4'-0" O.C. AT OUTSIDE BUILDING CORNERS BOLTS SHALL BE 2'-0" O.C. FOR THE FIRST 8'-0" IN EACH DIRECTION FROM THE CORNER.
WOOD NAILERS DIRECTLY FASTENED TO THE METAL DECK SHALL BE WITH TWO ROWS OF NO. 10 GALVANIZED SHEET METAL SCREWS WITH 5/8" DIAMETER WINGERS. SPACING FOR EACH ROW SHALL BE 2'-0" O.C. WITH STAGGERED ROWS.
NAILS USED TO SECURE WOOD NAILER TO ANOTHER WOOD NAILER SHALL BE LONG ENOUGH TO PENETRATE AS MINIMUM 1 1/4" NAILING FOR EACH OF TWO ROWS SHALL BE 2'-0" O.C. WITH STAGGERED ROWS.
 9. PREFINISHED METAL FLASHING
CONTINUOUS METAL RECEIVER AND COUNTERFLASHING
AT BRICK WALLS, METAL FLASHING TO BE A PREFINISHED METAL (COLOR TO BE SELECTED BY ARCHITECT)
ROOF CORING METAL
AT BRICK OVER GYP PARAPET LOCATIONS, METAL CORING TO BE A PREFINISHED METAL (COLOR TO BE SELECTED BY ARCHITECT)
AT METAL PANEL LOCATIONS, METAL CORING TO BE A PREFINISHED METAL (COLOR SELECTED BY ARCHITECT)
 10. COORDINATE WITH HIGH AND LOW POINTS OF SLOPED STRUCTURE
 11. PROVIDE AND INSTALL 5/8" GYPSUM BOARD THERMAL BARRIER AT AREAS WITH SPRAYED ON FIRE PROOFING AND/OR AT AREAS WITH ACoustICAL DECK AND AT ROOF SYSTEMS CALLING FOR 5/8" THERMAL BARRIER. (SEE STRUCTURAL DRAWINGS FOR LOCATIONS).

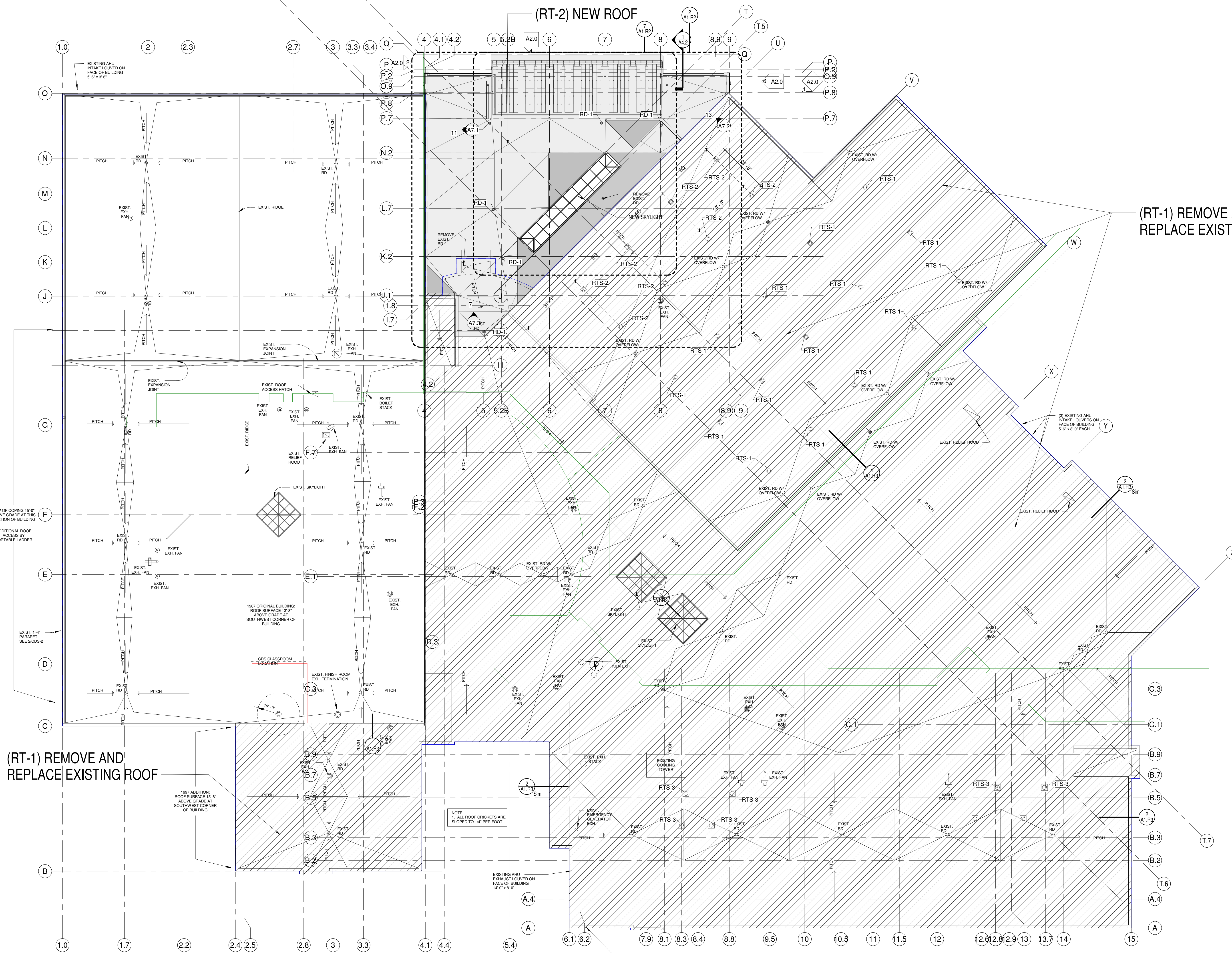

(RT-1) REMOVE AND REPLACE EXISTING ROOF

(RT-1) REMOVE AND REPLACE EXISTING ROOF

GENERAL NOTES

- MF-1 PRE-FINISHED ALUMINUM ROOF EDGE - COLOR TO MATCH MP-1
- RD-1 ROOF DRAIN
- RTS-1 29" TUBULAR SKYLIGHTS (Gym) ALT. BID-1
- RTS-2 29" TUBULAR SKYLIGHTS (Wrestling) ALT. BID-1
- RTS-3 21" TUBULAR SKYLIGHTS AT EXISTING ROOF DECK - MIDDLE SCHOOL
- S-1 RAISED CANISTER LETTERS

NOTE:
1. ALL ROOF CROCKETS ARE SLOPED TO 1/4" PER FOOT

ROOF PLAN - OVERALL
Scale 1" = 20'-0"

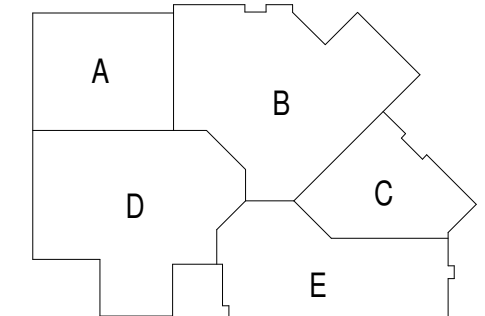

Office Locations:
Milwaukee
 829 S. 1st Street
 Milwaukee, Wisconsin 53204
 T: 414.226.0200
Sheboygan
 1227A North 8th Street
 PO Box 955
 Sheboygan, Wisconsin 53082
 T: 920.459.4200
 www.brayarch.com

Project Title:
ADDITION AND RENOVATION TO LITTLE CHUTE HIGH/MIDDLE/INTERMEDIATE SCHOOL
 Little Chute Area School District
 1402 Freedom Rd Little Chute, WI 54140

REVISIONS:

DATE	DESCRIPTION

Project Number:
3294

Issued For:
BID PACKAGE- 2

Sheet Title:
ROOF PLAN-OVERALL

Sheet Number:
A1.R1

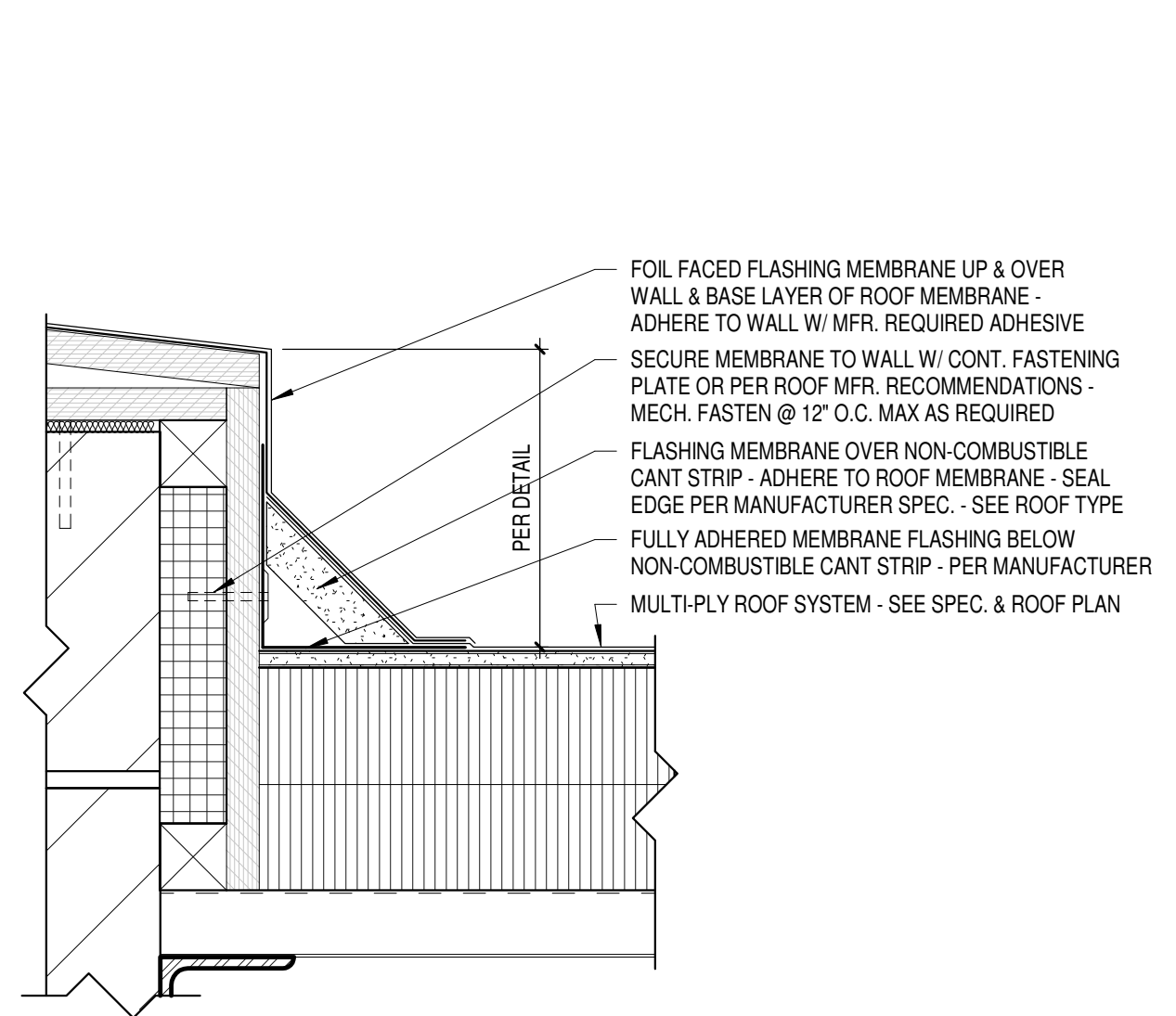

11 FOIL FACED FLASHING MEMBRANE
Scale 3" = 1'-0"

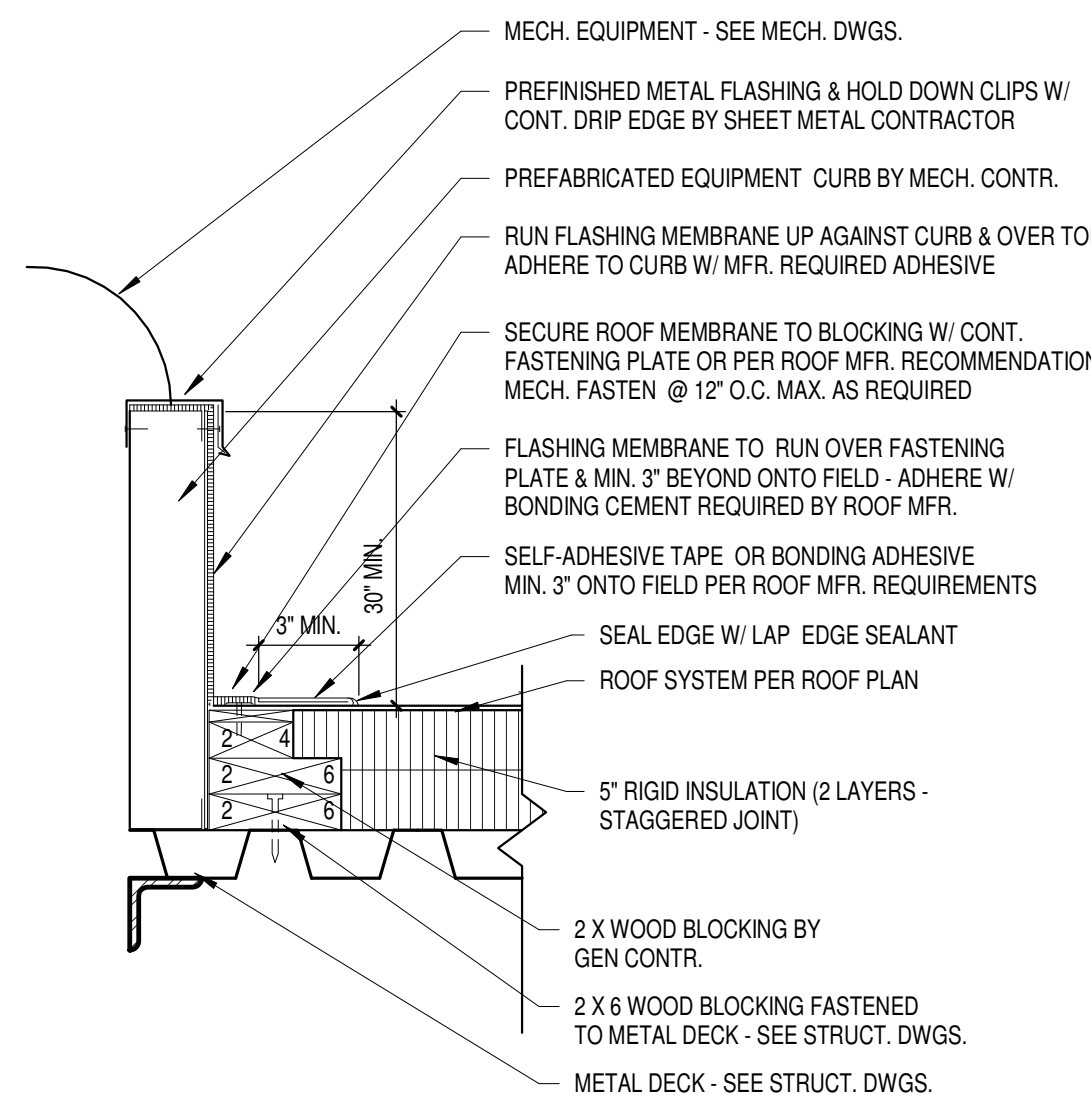

9 MECH. CURB FLASHING
Scale 1 1/2" = 1'-0"

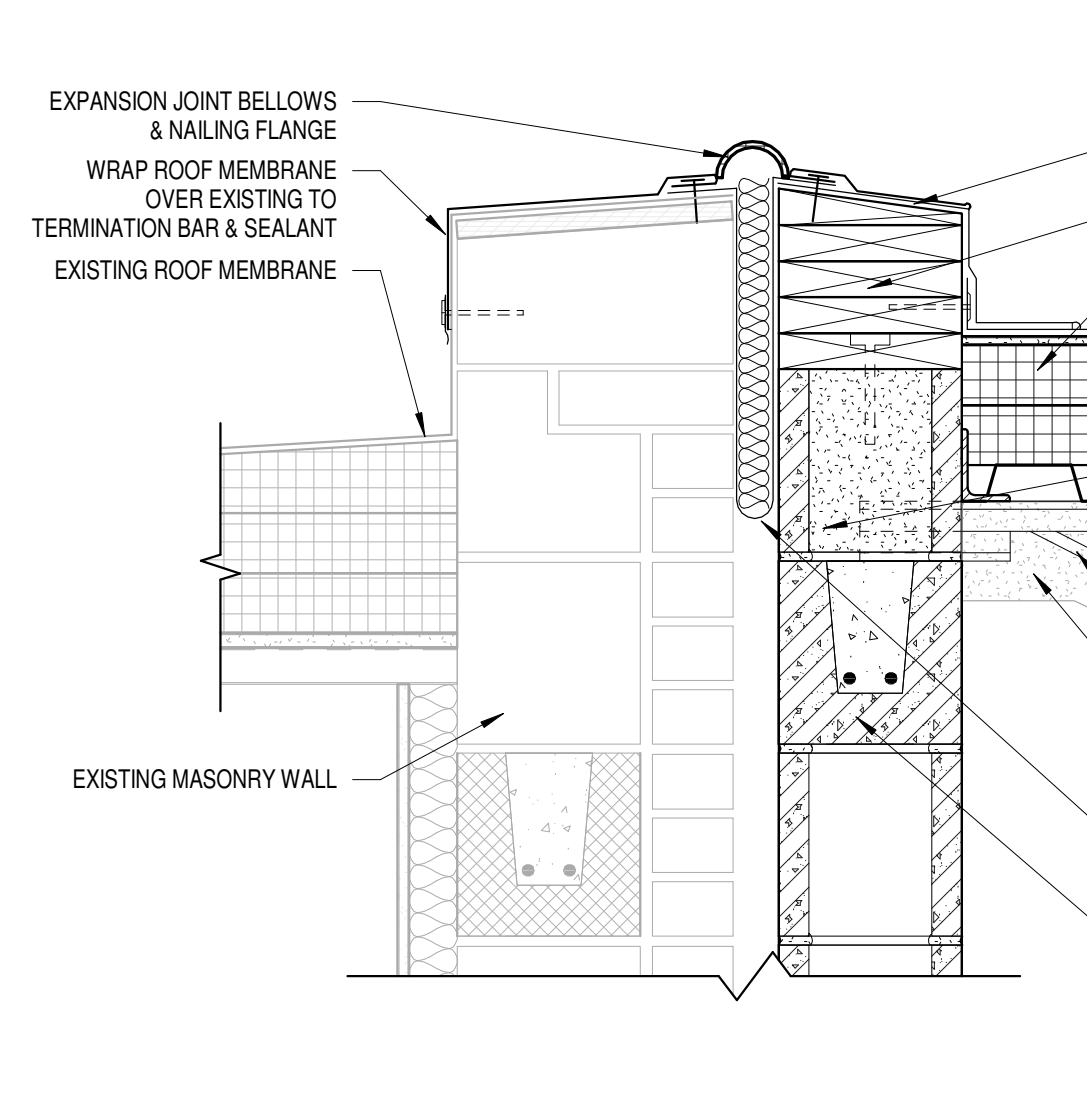

6 ROOF EDGE AT NEW / EXISTING ROOF
Scale 1 1/2" = 1'-0"

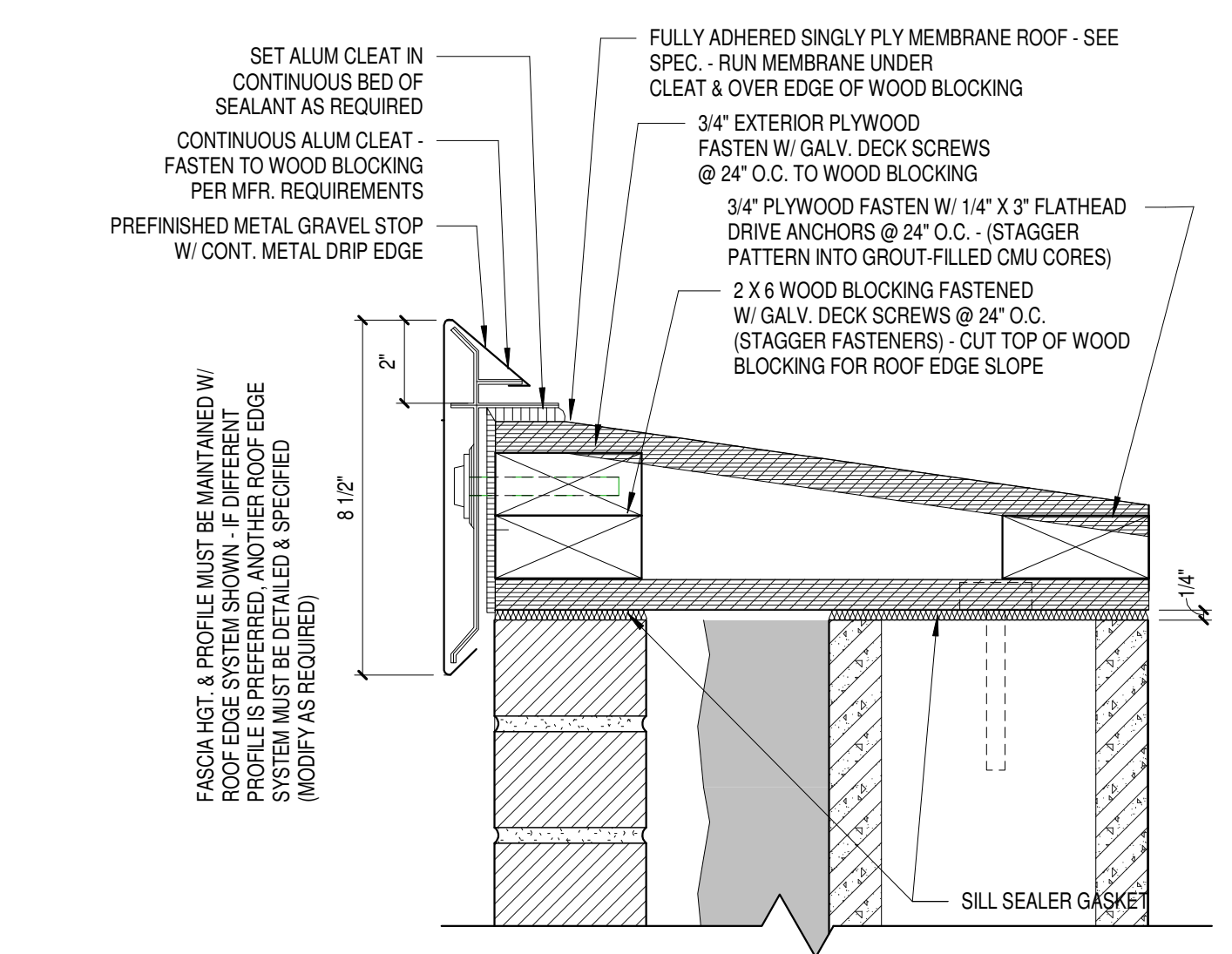

4 ENLARGED LIGHT METAL ROOF EDGE
Scale 3" = 1'-0"

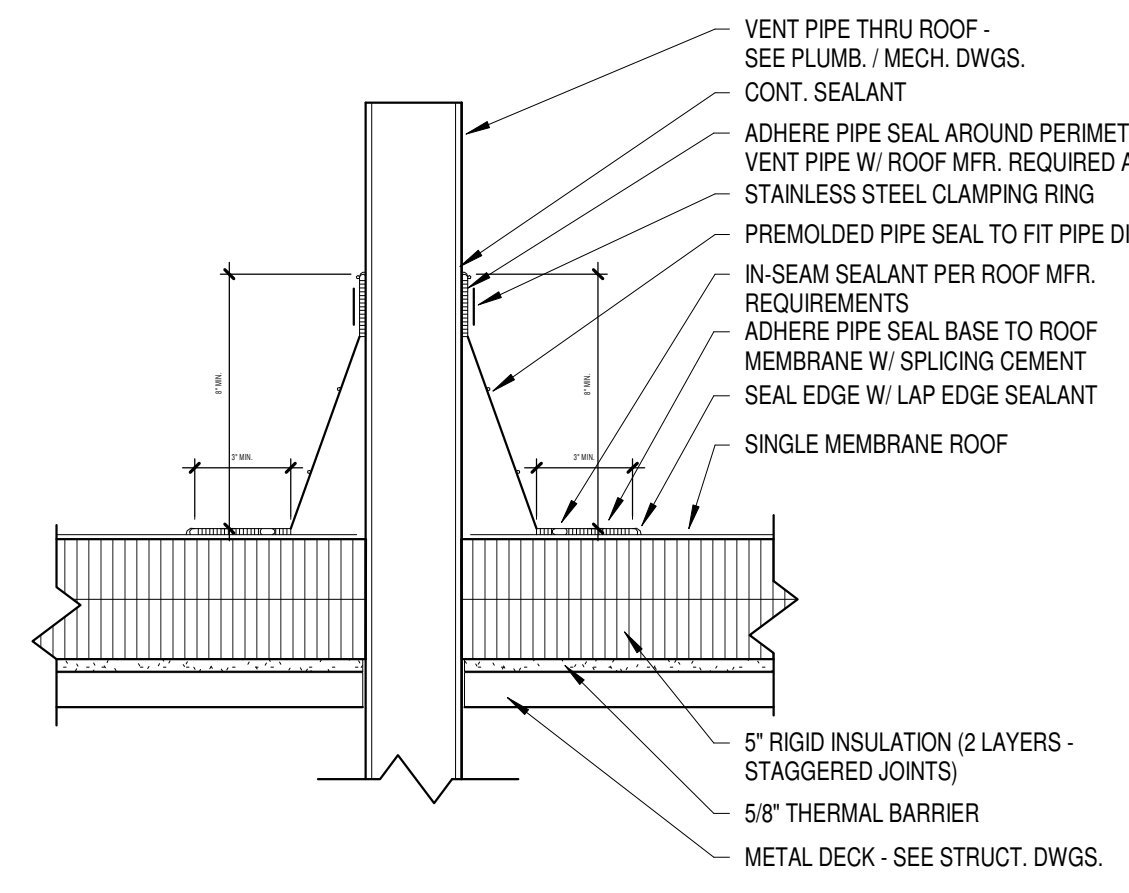

10 ROOF VENT FLASHING DETAIL
Scale 1 1/2" = 1'-0"

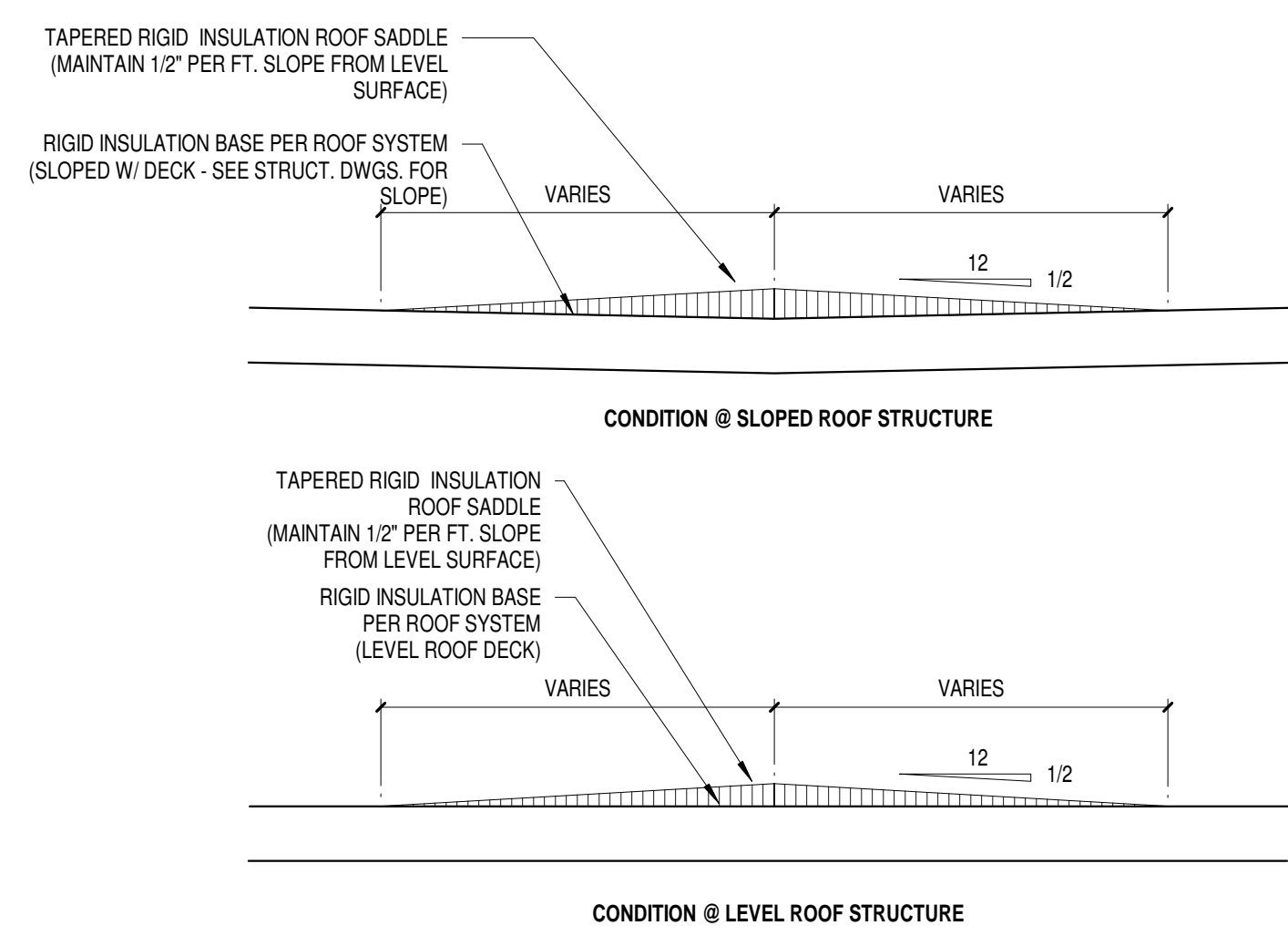

8 TYP. ROOF SADDLE
Scale 3/4" = 1'-0"

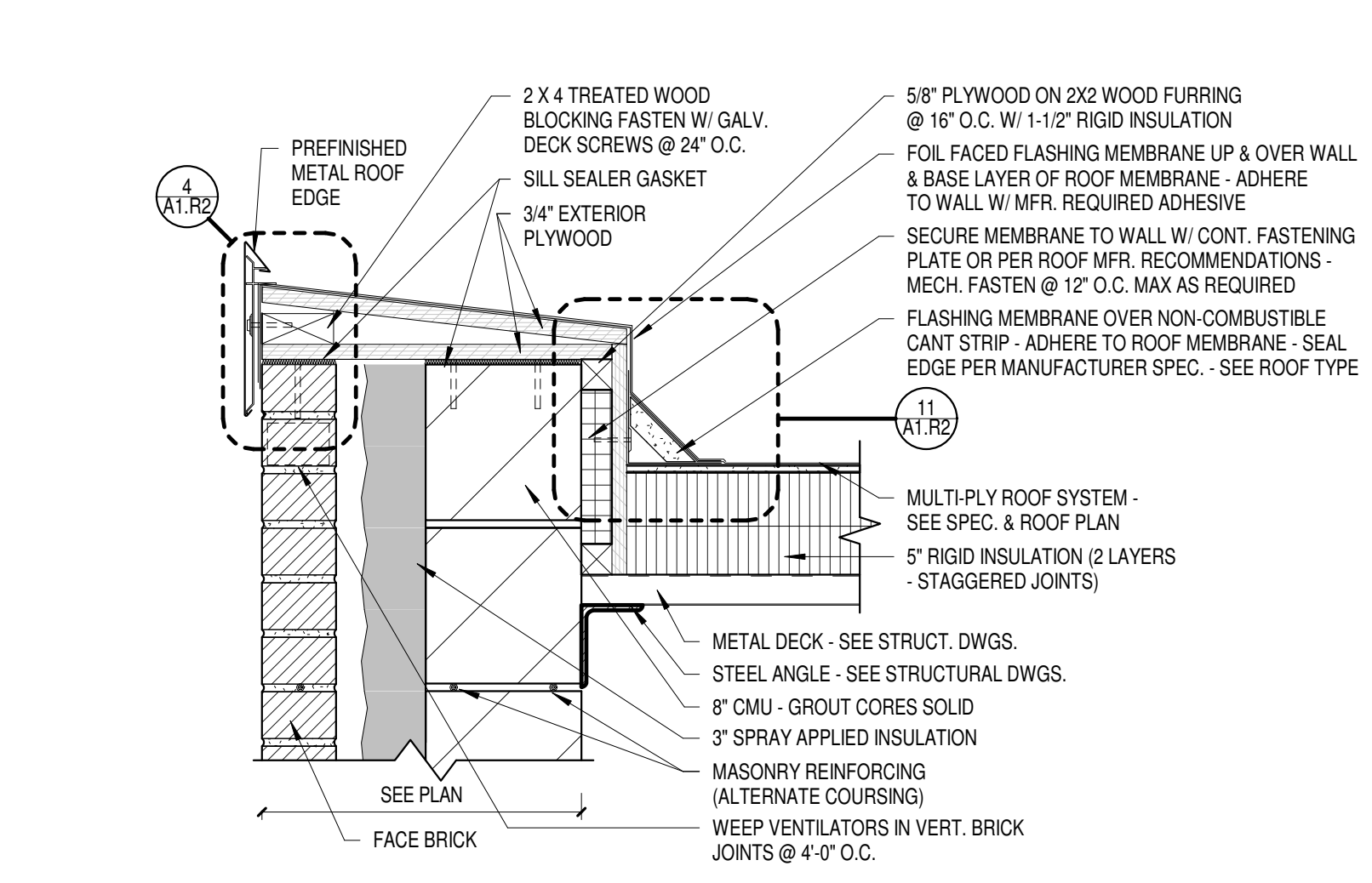

5 LIGHT METAL ROOF EDGE - NON BEARING
Scale 1 1/2" = 1'-0"

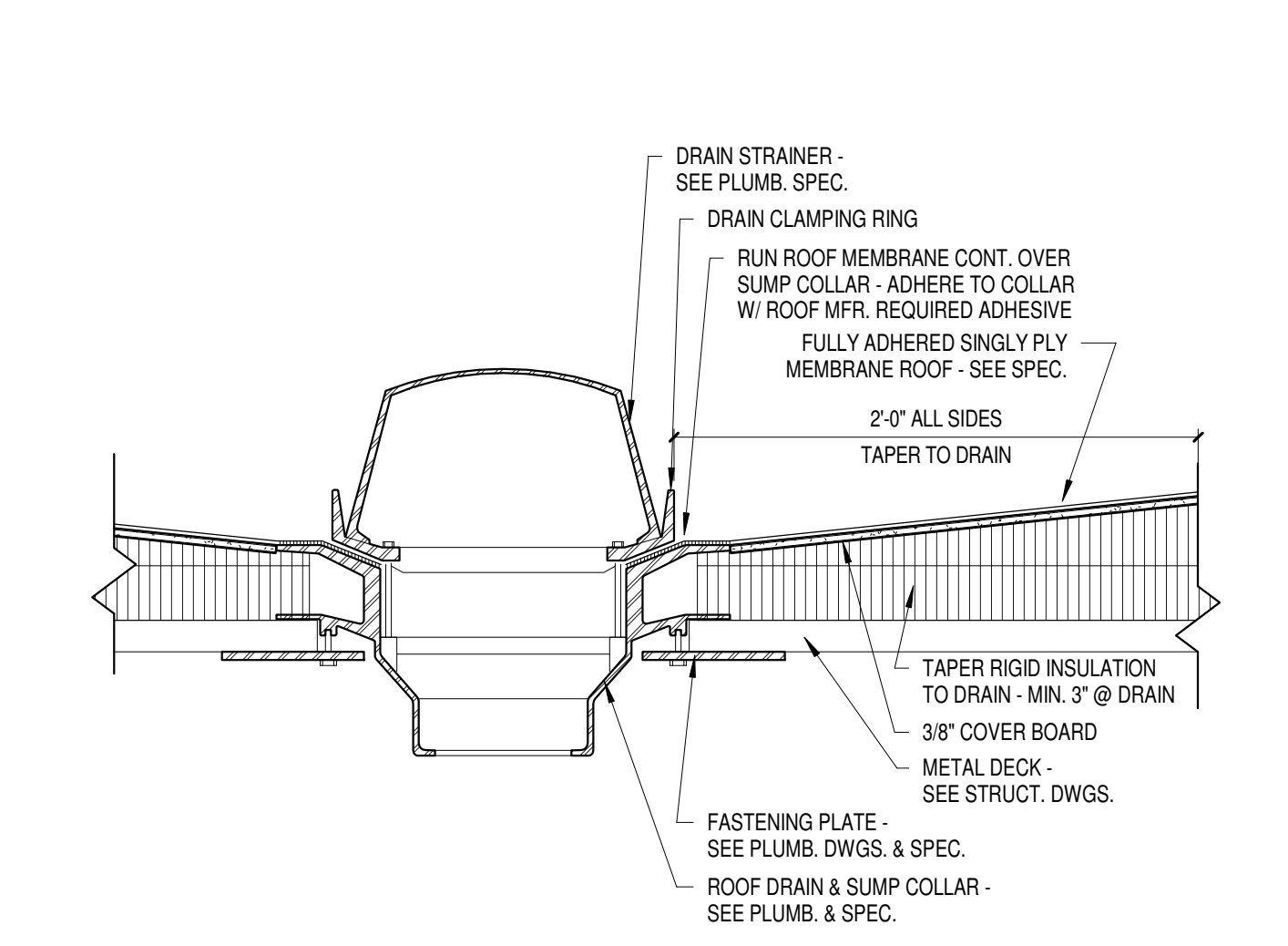

3 TYPICAL ROOF DRAIN
Scale 1 1/2" = 1'-0"

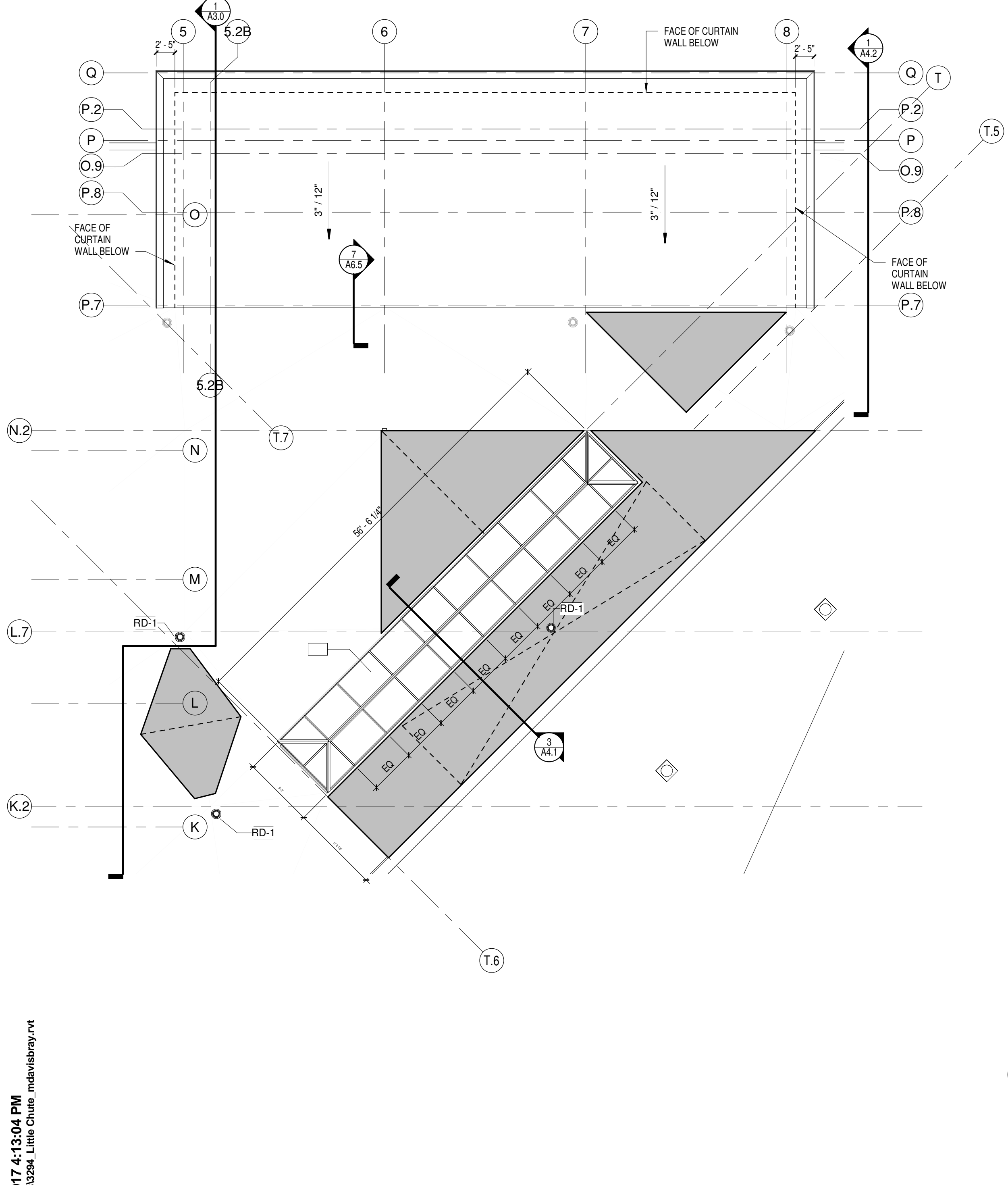

Roof Plan - UNIT B UPPER ROOF
Scale 1" = 10'-0"

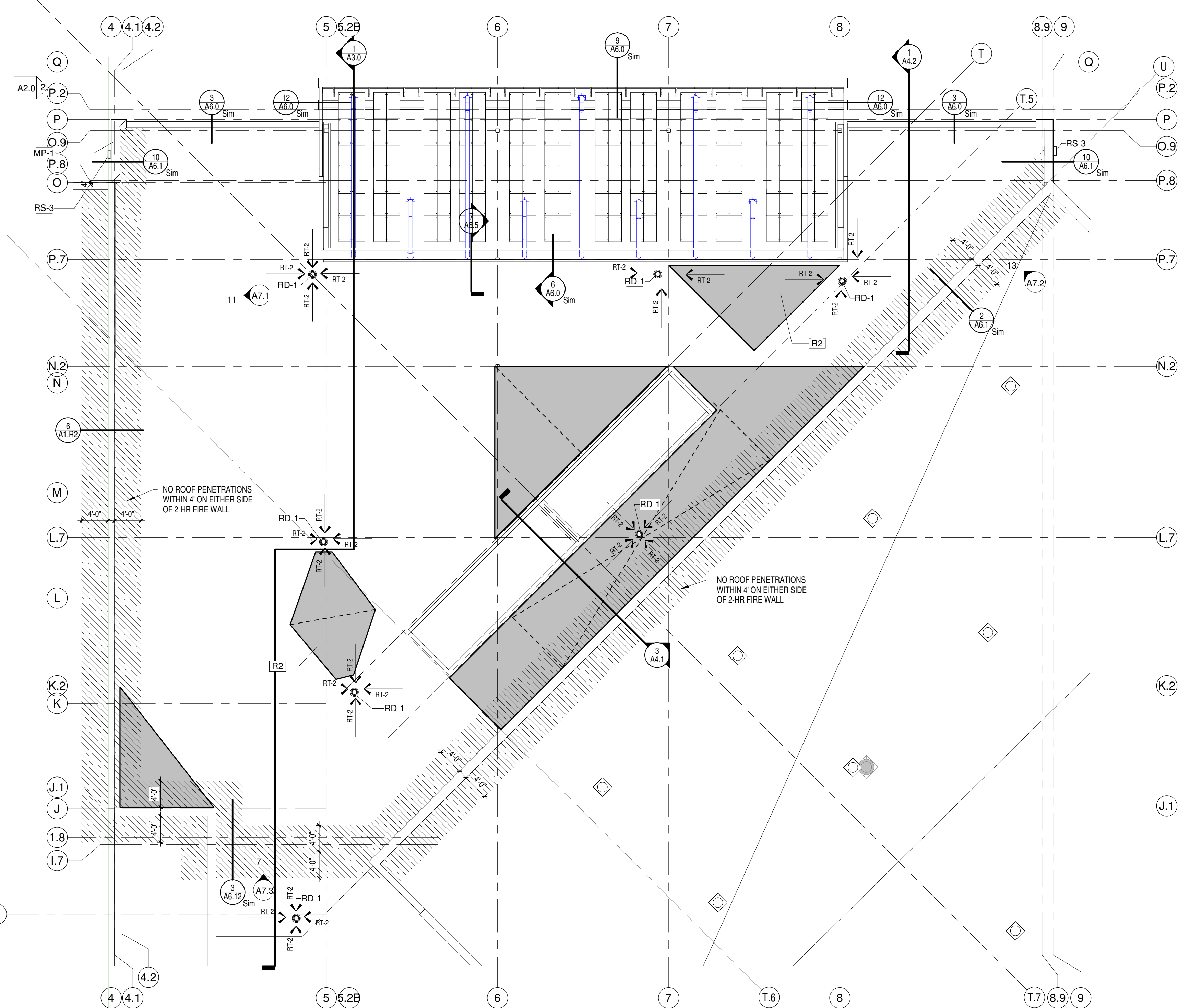

Roof Plan - UNIT B
Scale 1" = 10'-0"

ROOFING LEGEND & NOTES

ROOF TYPE 1 (RT-1): MULTI-PLY FULLY ADHERED (WHITE) ROOF SYSTEM TYPICAL

ROOF TYPE 2 (RT-2): MULTI-PLY TORCH WELD (WHITE) ROOF SYSTEM

ROOF TYPE 3 (RT-3): MULTI-PLY TORCH WELD (WHITE) ROOF SYSTEM

1. ALL ROOF SLOPES TO BE MINIMUM 1/4" PER FOOT UNLESS NOTED OTHERWISE.

2. ALL ROOF TOP CURBS TO BE SADDLED WITH MINIMUM 1/2" PER FOOT PITCH.

3. NOT ALL ROOF PENETRATIONS ARE SHOWN. ROOFING CONTRACTOR TO VERIFY PENETRATIONS WITH ALL BUILDING TRADES.

4. SEE HVAC DRAWINGS FOR SIZES, QUANTITIES, LOCATIONS AND TYPES OF HVAC PENETRATIONS AND ROOF TOP MOUNTED EQUIPMENT.

5. SEE DETAIL 10A1.R2 FOR VENT PIPE FLASHING DETAIL. VERIFY ALL LOCATIONS AND QUANTITIES W/ PLUMBING CONTRACTOR.

6. SEE DETAIL 3A6.12 FOR CURB FLASHING DETAIL.

7. SEE DETAIL 8A1.R2 FOR TYPICAL ROOF SADDLES.

8. WOOD BLOCKING REQUIREMENTS:

BOLTS ANCHORING WOOD NAILERS TO CMU SHALL BE 1/2" DIAMETER SPACED 4'-0" O.C. AT OUTSIDE CORNERS BOLTS SHALL BE 2'-0" O.C. FOR FIRST 8'-0" IN EACH DIRECTION FROM CORNER. ANCHOR BOLTS SHALL BE HOOKED AND EMBEDDED 8" IN CMU.

LAG BOLTS ANCHORING WOOD NAILERS TO WOOD BLOCKING AT METAL STUDS SHALL BE 1/2" DIAMETER SPACED 4'-0" O.C. AT OUTSIDE BUILDING CORNERS BOLTS SHALL BE 2'-0" O.C. FOR THE FIRST 8'-0" IN EACH DIRECTION FROM THE CORNER.

WOOD NAILERS DIRECTLY FASTENED TO THE METAL DECK SHALL BE WITH TWO ROWS OF NO. 10 GALVANIZED SHEET METAL SCREWS WITH 5/8" DIAMETER WIDENERS. SPACING FOR EACH ROW SHALL BE 2'-0" O.C. WITH STAGGERED ROWS.

NAILS USED TO SECURE WOOD NAILER TO ANOTHER WOOD NAILER SHALL BE LONG ENOUGH TO PENETRATE AS MINIMUM 1 1/4" NAILING FOR EACH OF TWO ROWS SHALL BE 2'-0" O.C. WITH STAGGERED ROWS.

9. PREFINISHED METAL FLASHING

CONTINUOUS METAL RECEIVER AND COUNTERFLASHING

- AT BRICK WALLS, METAL FLASHING TO BE A PREFINISHED METAL (COLOR TO BE SELECTED BY ARCHITECT)
- AT METAL PANEL LOCATIONS, METAL FLASHING TO BE A PREFINISHED METAL (COLOR TO BE SELECTED BY ARCHITECT)

10. ROOF CORING METAL

- AT BRICK OVER GYP PARAPET LOCATIONS, METAL CORING TO BE A PREFINISHED METAL (COLOR TO BE SELECTED BY ARCHITECT)
- AT METAL PANEL LOCATIONS, METAL CORING TO BE A PREFINISHED METAL (COLOR SELECTED BY ARCHITECT)

11. COORDINATE WITH HIGH AND LOW POINTS OF SLOPED STRUCTURE

12. PROVIDE AND INSTALL 5/8" GYPSUM BOARD THERMAL BARRIER AT AREAS WITH SPRAYED ON FIRE PROOFING AND/OR AT AREAS WITH ACoustICAL DECK AND AT ROOF SYSTEMS CALLING FOR 5/8" THERMAL BARRIER. (SEE STRUCTURAL DRAWINGS FOR LOCATIONS)

GENERAL NOTES

MP-1 FLUSH METAL PANEL, PAINTED METAL 1" PROFILE ALUMINUM PANEL

R2 CRICKET - PROVIDE ROOF SLOPE AT A MIN OF 1/4" PER 1'-0" OF RUN FOR ENTIRE AREA OF CRICKET TO ROOF DRAIN AS INDICATED

RD-1 ROOF DRAIN

RS-3 PREFINISHED METAL THRU WALL SCUPPER UNIT

bray architects
solid foundation. forward thinking.

Office Locations:

Milwaukee
829 S. 1st Street
Milwaukee, Wisconsin 53204
T: 414.226.0200

Sheboygan
1227A North 8th Street
PO Box 955
Sheboygan, Wisconsin 53082
T: 920.459.4200
www.brayarch.com

Project Title:
ADDITION AND RENOVATION TO
LITTLE CHUTE HIGH/MIDDLE/INTERMEDIATE SCHOOL
Little Chute Area School District
1402 Freedom Rd Little Chute, WI 54140

REVISIONS:

NO.	DATE	DESCRIPTION

Project Number:
3294

Issued For:
BID PACKAGE- 2

Sheet Title:
ROOF PLAN UNIT B & DETAILS

Sheet Number:
A1.R2

© 2017 Bray Associates Architects, Inc.

NEED FLASHING @ EXISTING ROOF HATCH DETAIL

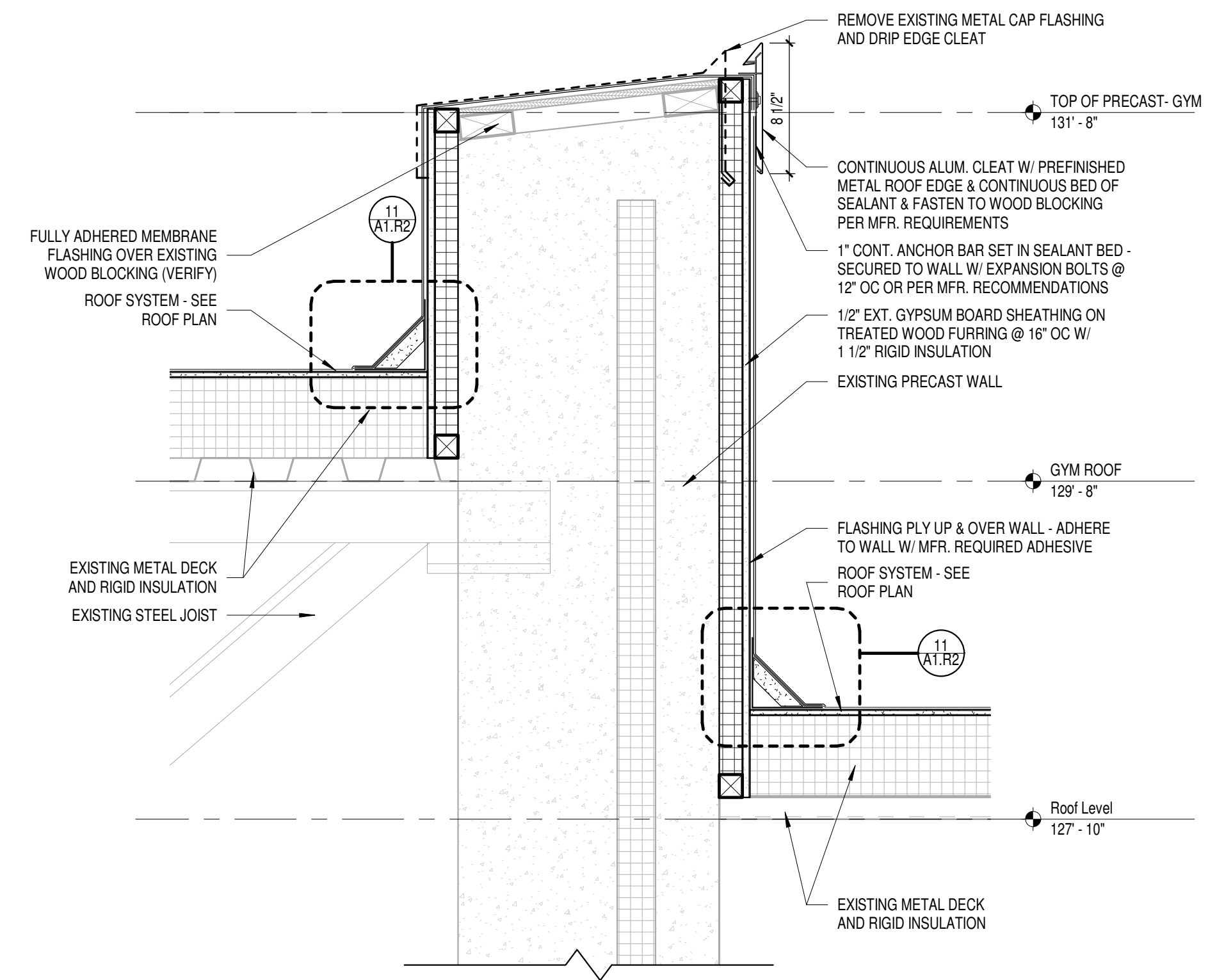

4 ROOF EDGE @ EXISTING PRECAST PLANK WALL - FIELD HOUSE F100
Scale 1 1/2" = 1'-0"

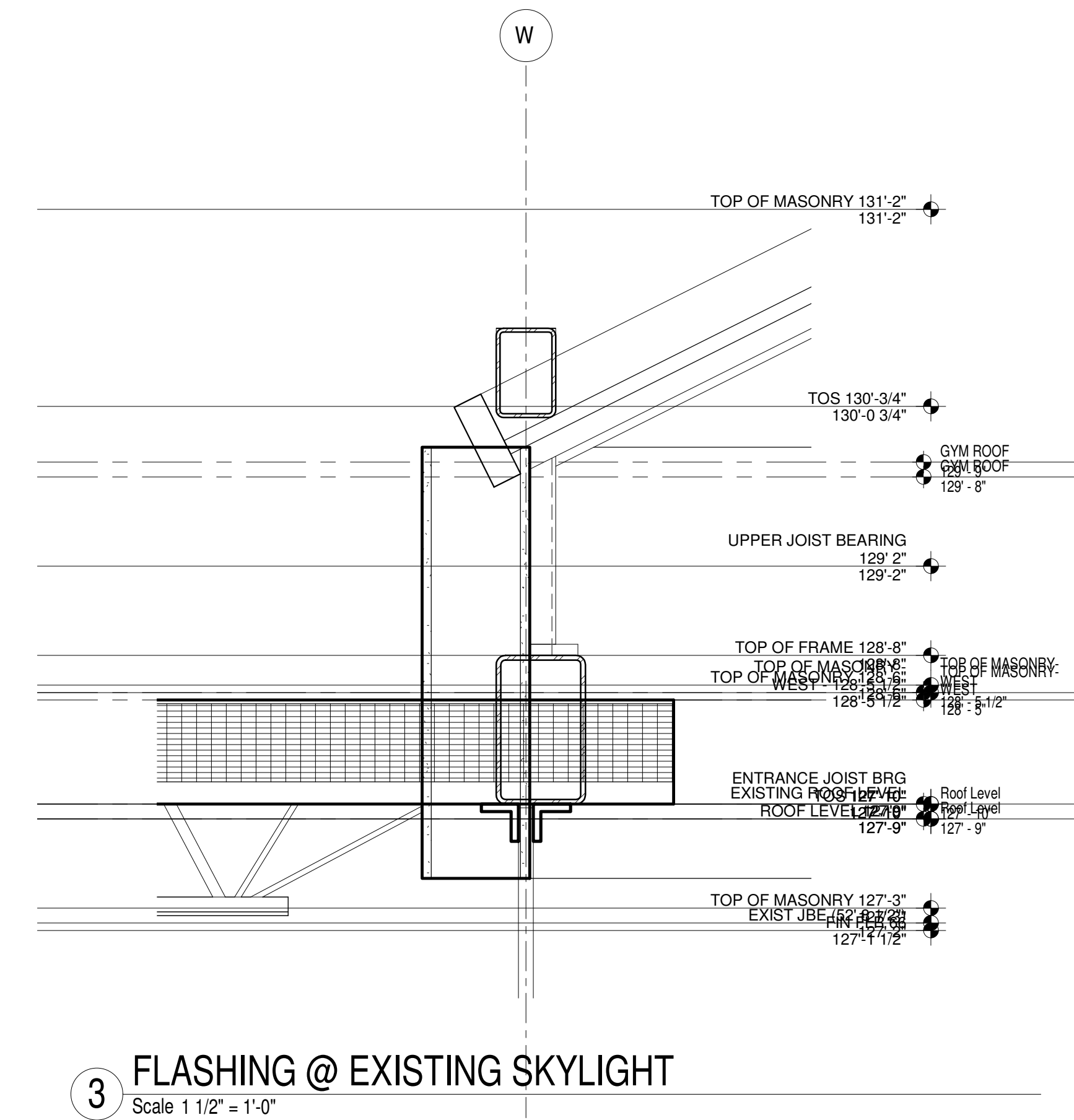

3 FLASHING @ EXISTING SKYLIGHT
Scale 1 1/2" = 1'-0"

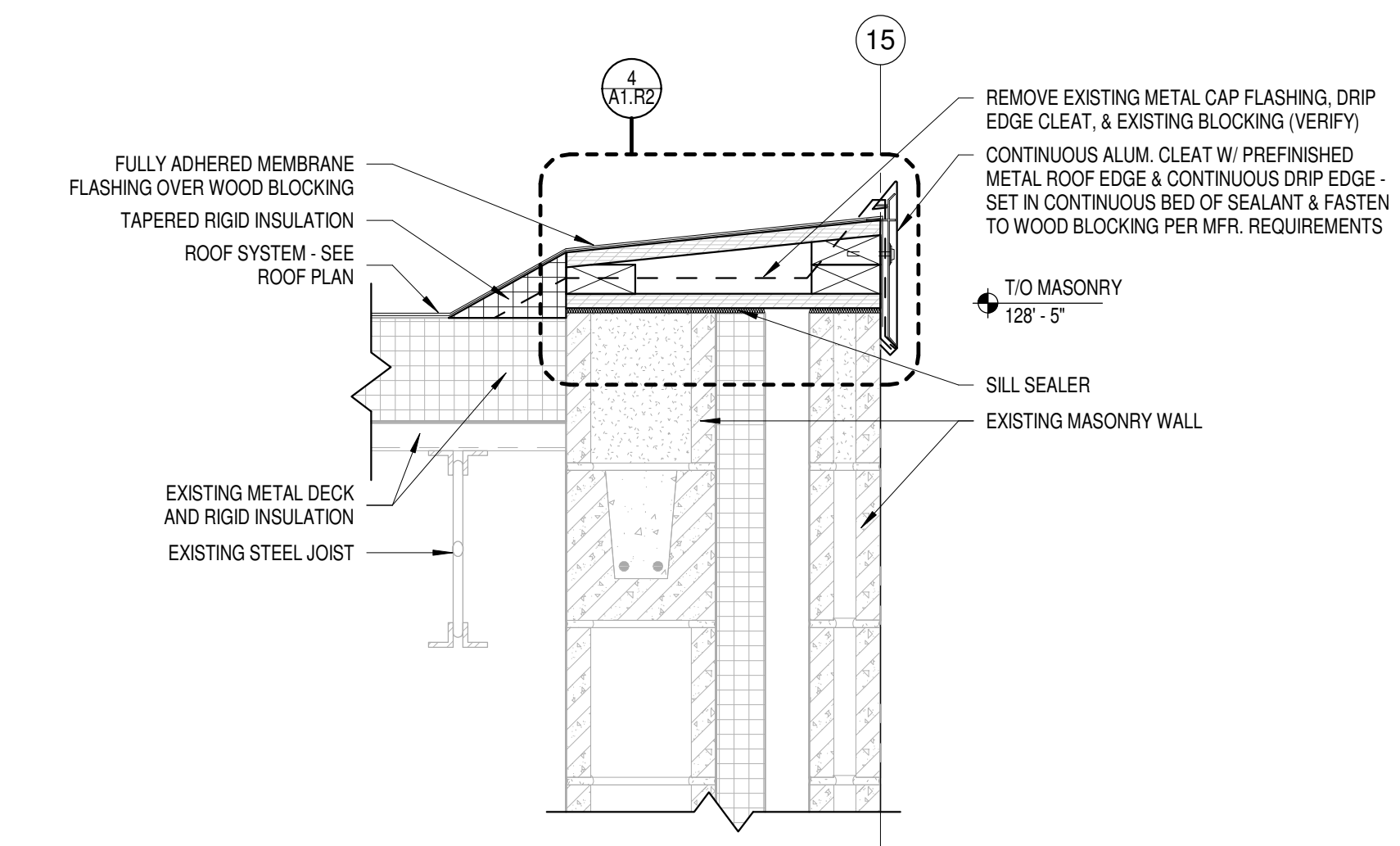

2 ROOF EDGE @ EXISTING MASONRY WALL
Scale 1 1/2" = 1'-0"

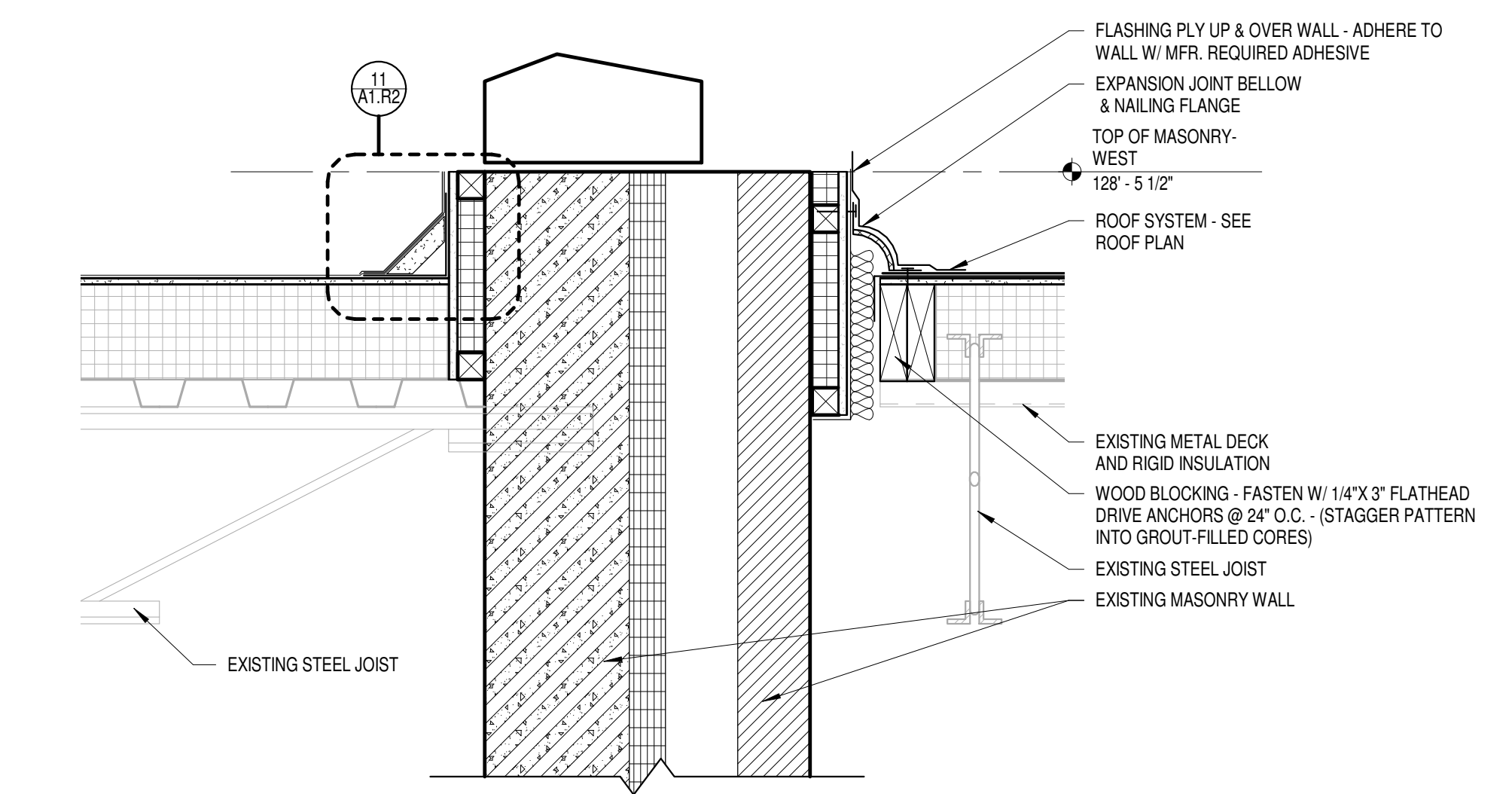

1 FLASHING @ EXISTING ROOF TRANSITION
Scale 1 1/2" = 1'-0"

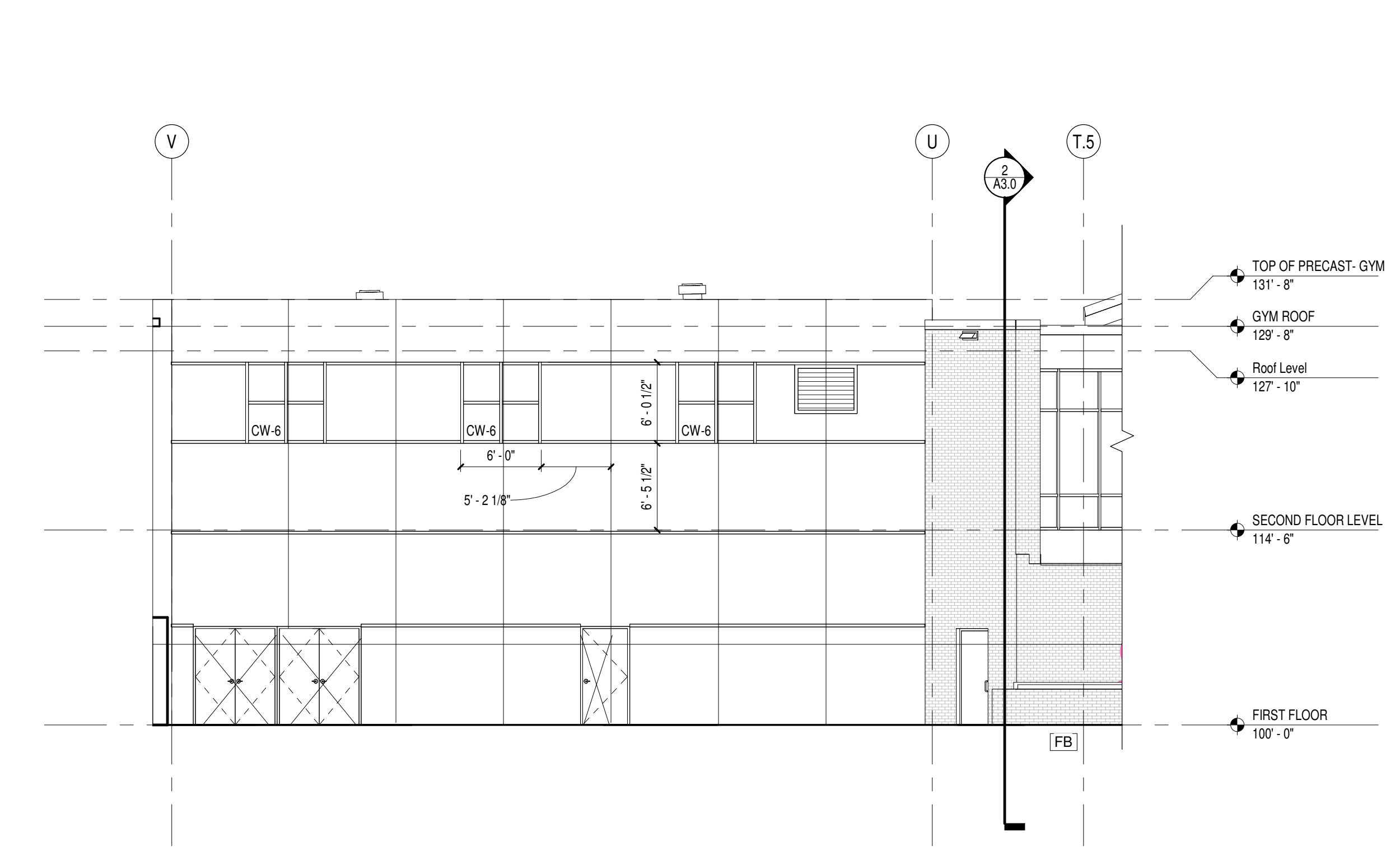

1 North Elevation @ Existing Gym
Scale 1/8" = 1'-0"

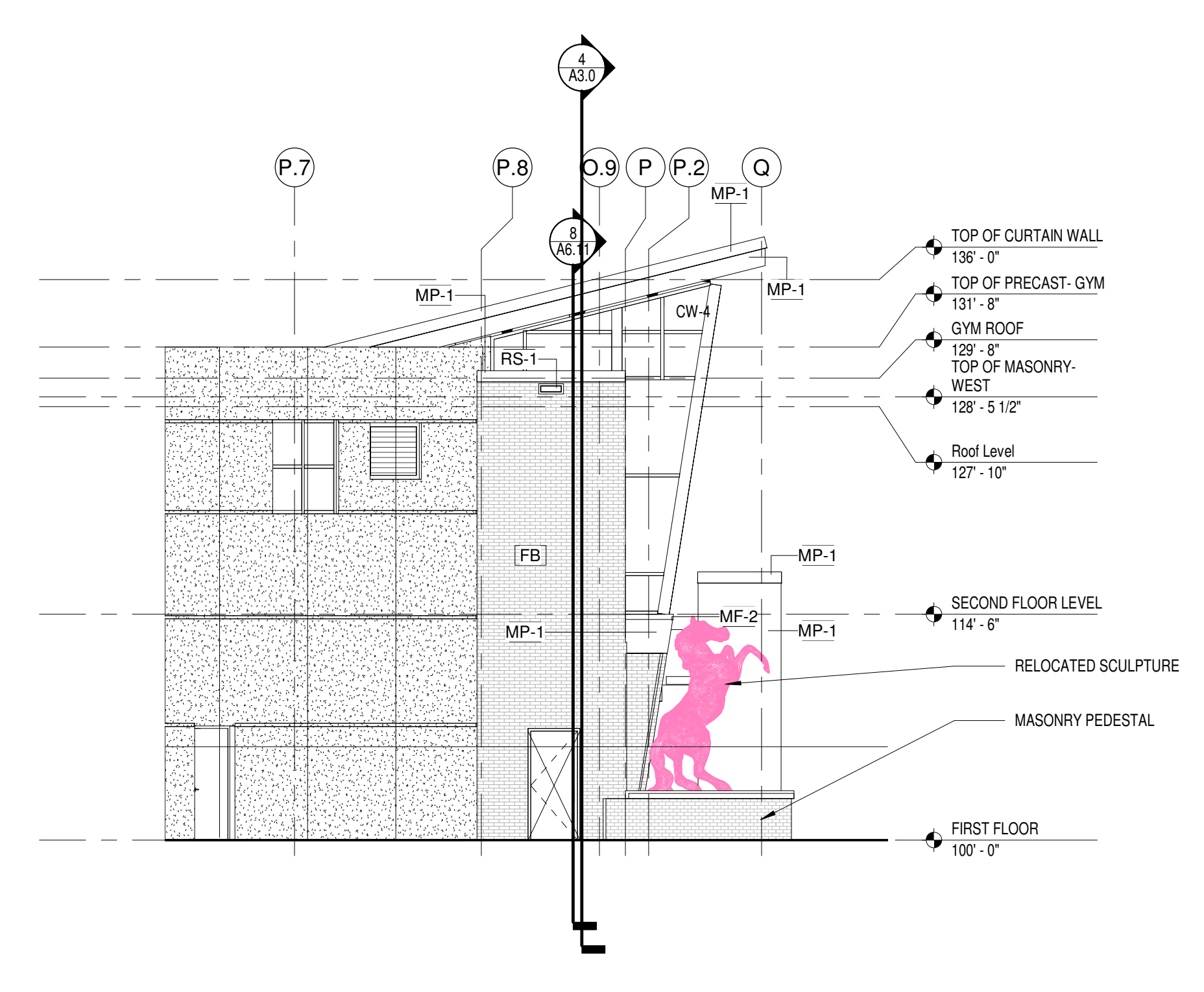

6 East Elevation- UNIT B
Scale 1/8" = 1'-0"

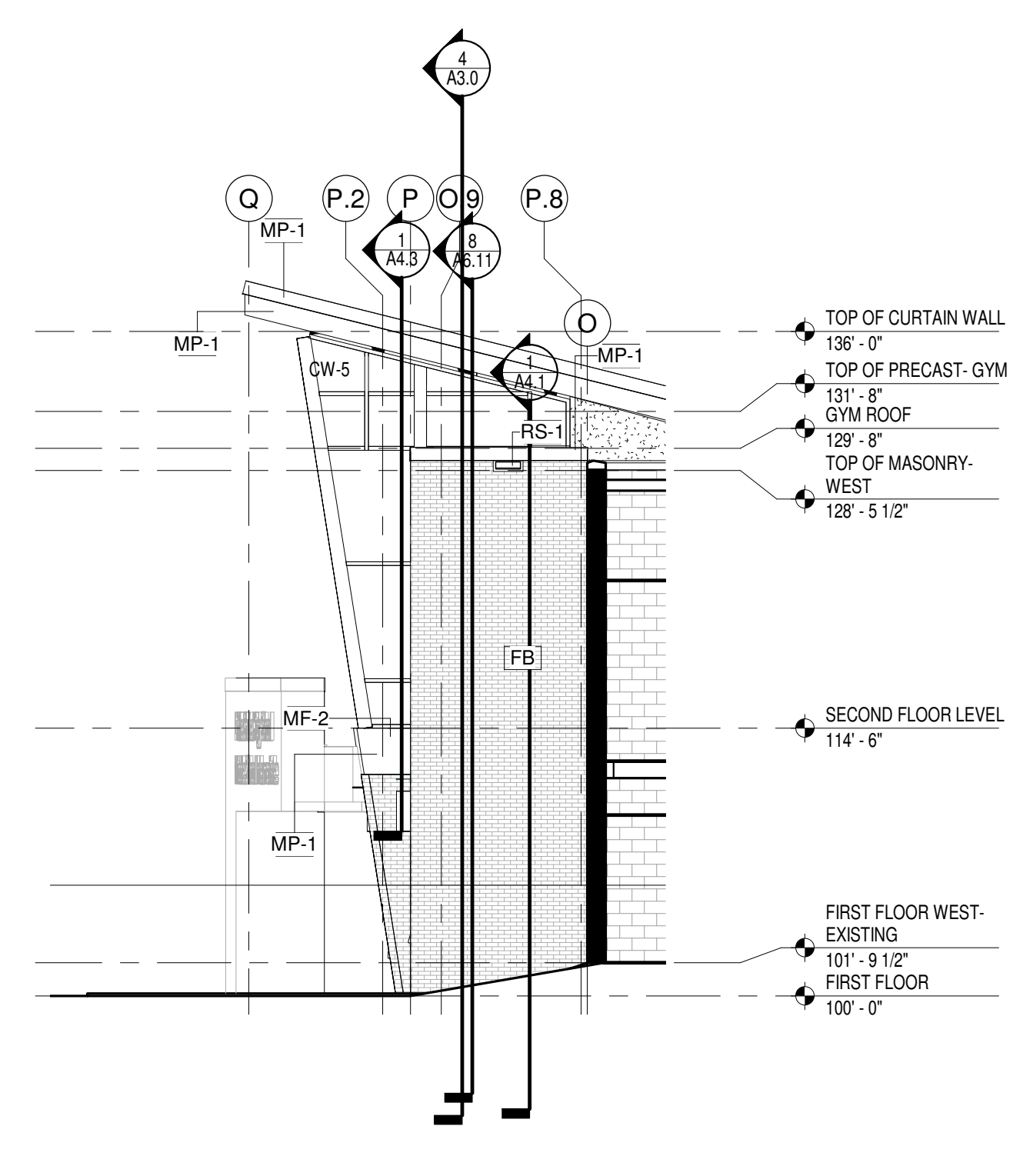

2 West Elevation- Unit B
Scale 1/8" = 1'-0"

GENERAL NOTES

FB	FACE BRICK - MATCH EXISTING HIGH SCHOOL
MF-1	PRE-FINISHED ALUMINUM ROOF EDGE - COLOR TO MATCH MP-1
MF-2	PRE-FINISHED ALUMINUM FLASHING - COLOR TO MATCH MP-1
MP-1	FLUSH METAL PANEL, PAINTED METAL 1" PROFILE ALUMINUM PANEL
PC-3	CAST STONE WINDOW SILL
PC-4	CAST STONE WALL CAP
RS-1	PRE-FINISHED METAL THRU-WALL SCUPPER
S-1	RAISED CANISTER LETTERS

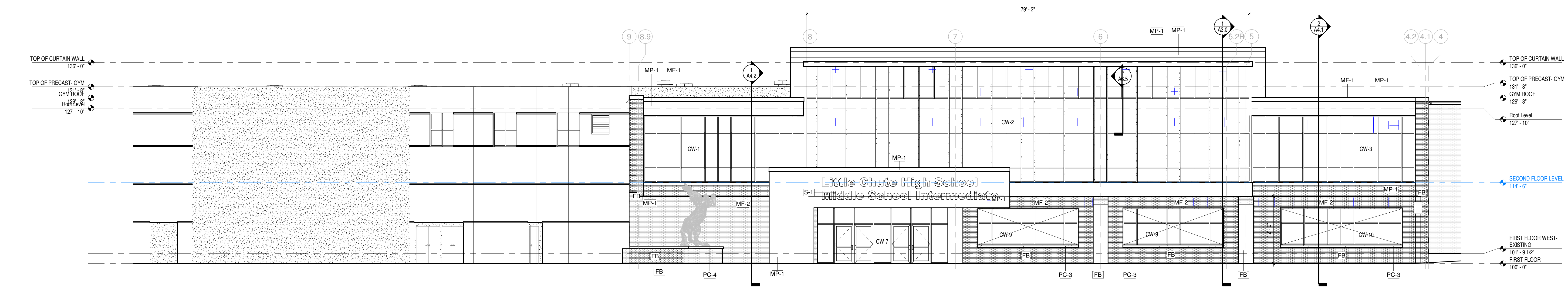

4 North Elevation- Unit B
Scale 1/8" = 1'-0"

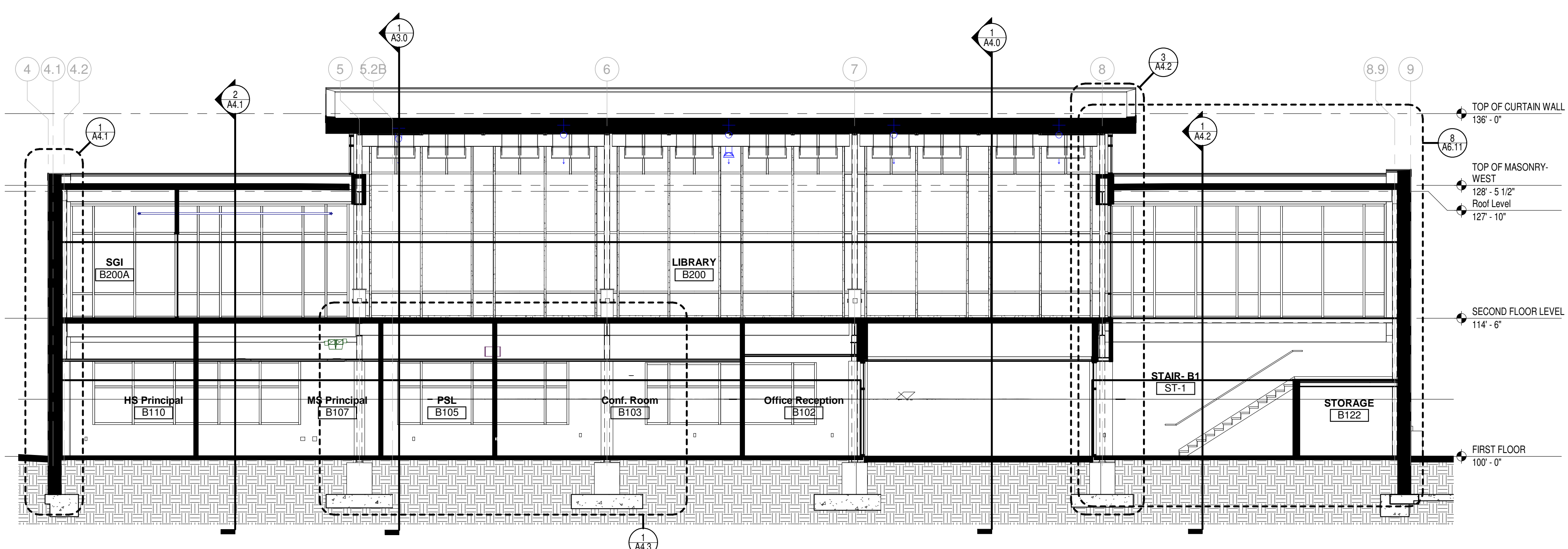

4 BUILDING SECTION @ LIBRARY LOOKING NORTH
 Scale 1/8" = 1'-0"

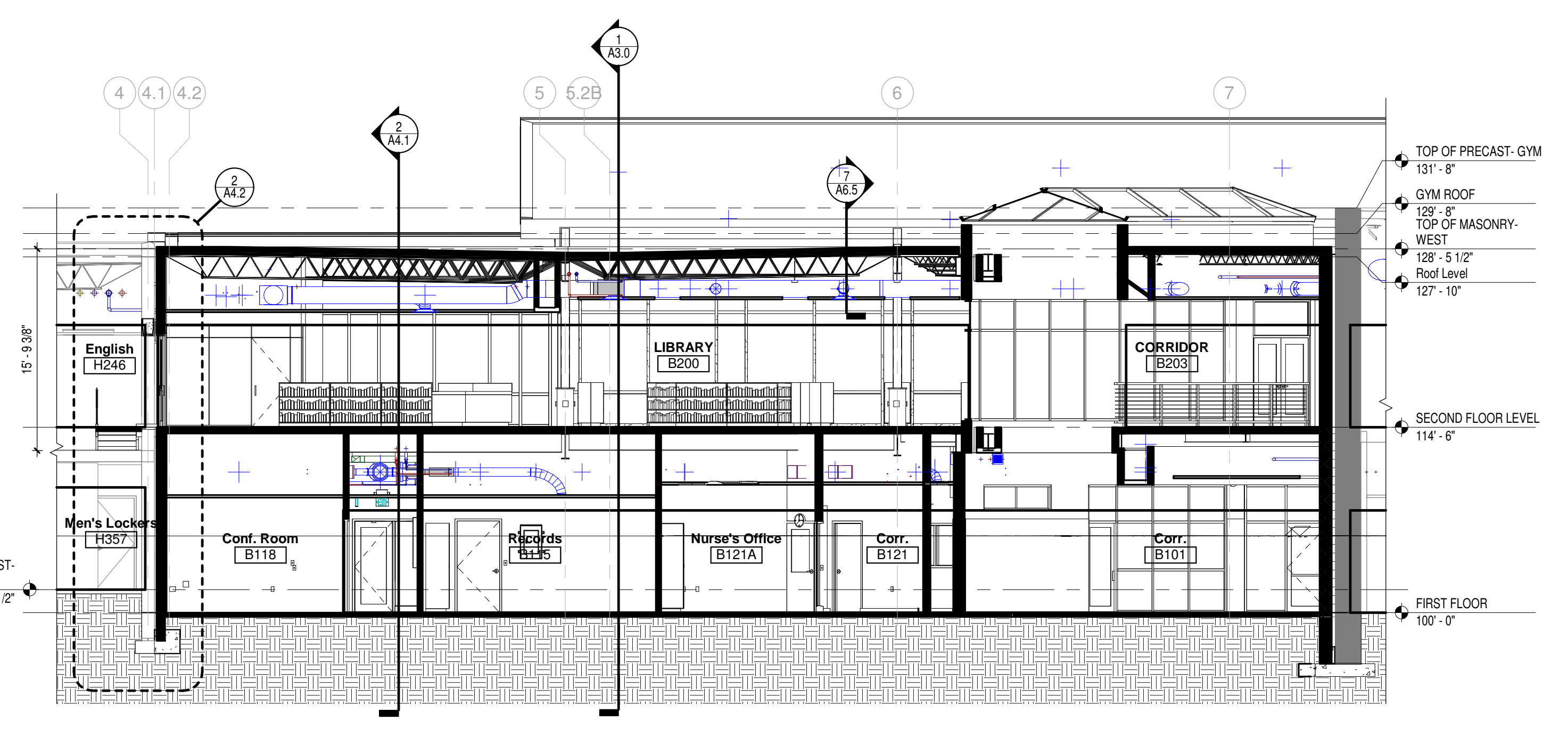

3 BUILDING SECTION- NEW ADDITION LOOKING NORTH
 Scale 1/8" = 1'-0"

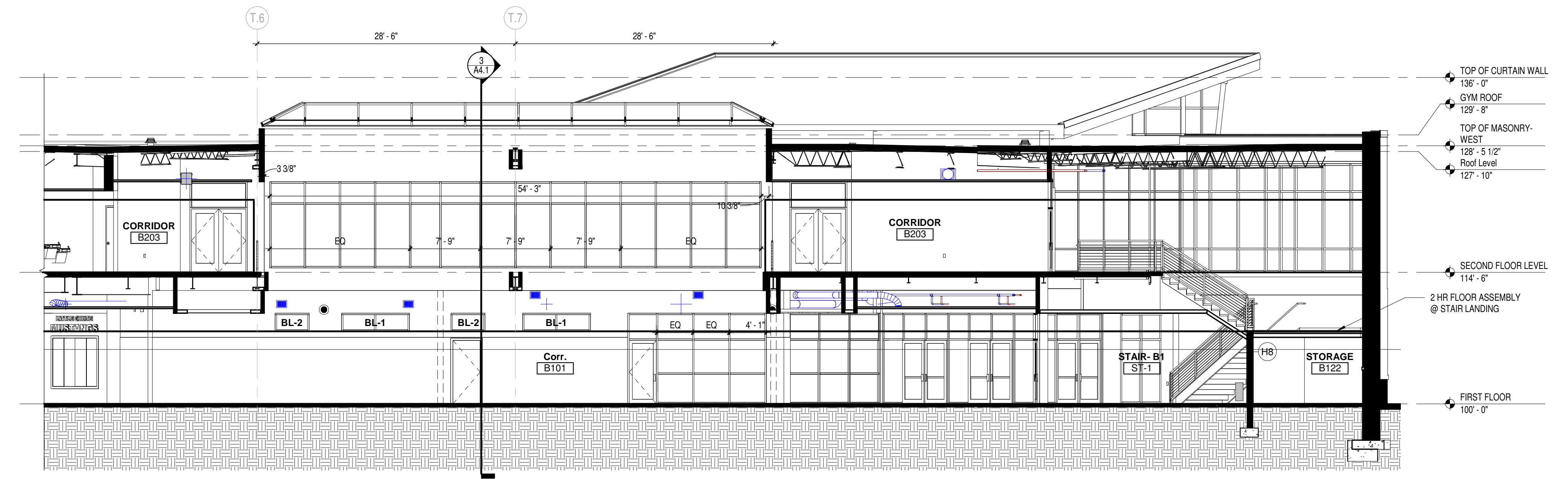

2 BUILDING SECTION @ MAIN CORRIDOR
 Scale 1/8" = 1'-0"

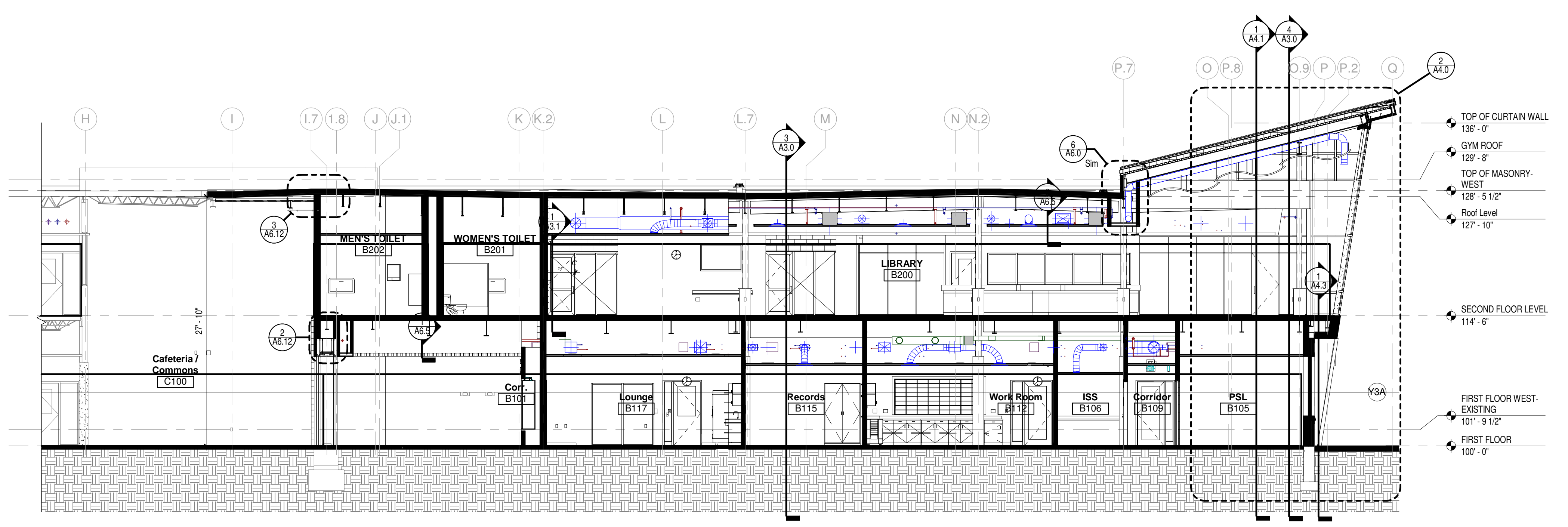

1 BUILDING SECTION @ LIBRARY
 Scale 1/8" = 1'-0"

10/16/2017 4:13:50 PM
Z:\Projects\3294_Little Chute, Indiv\bray.rvt

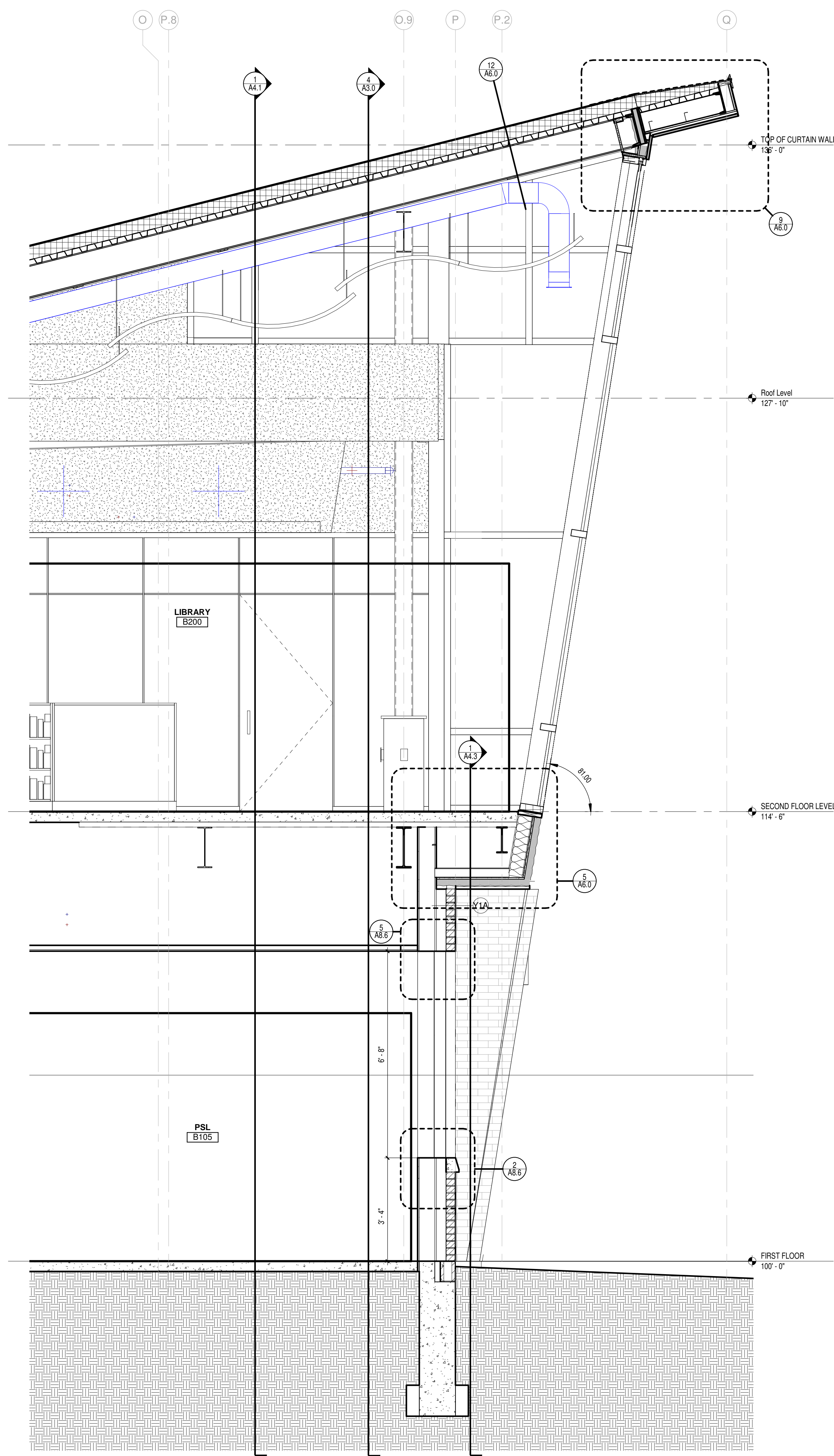

2 WALL SECTION @ NORTH WALL- LIBRARY
Scale 1/2" = 1'-0"

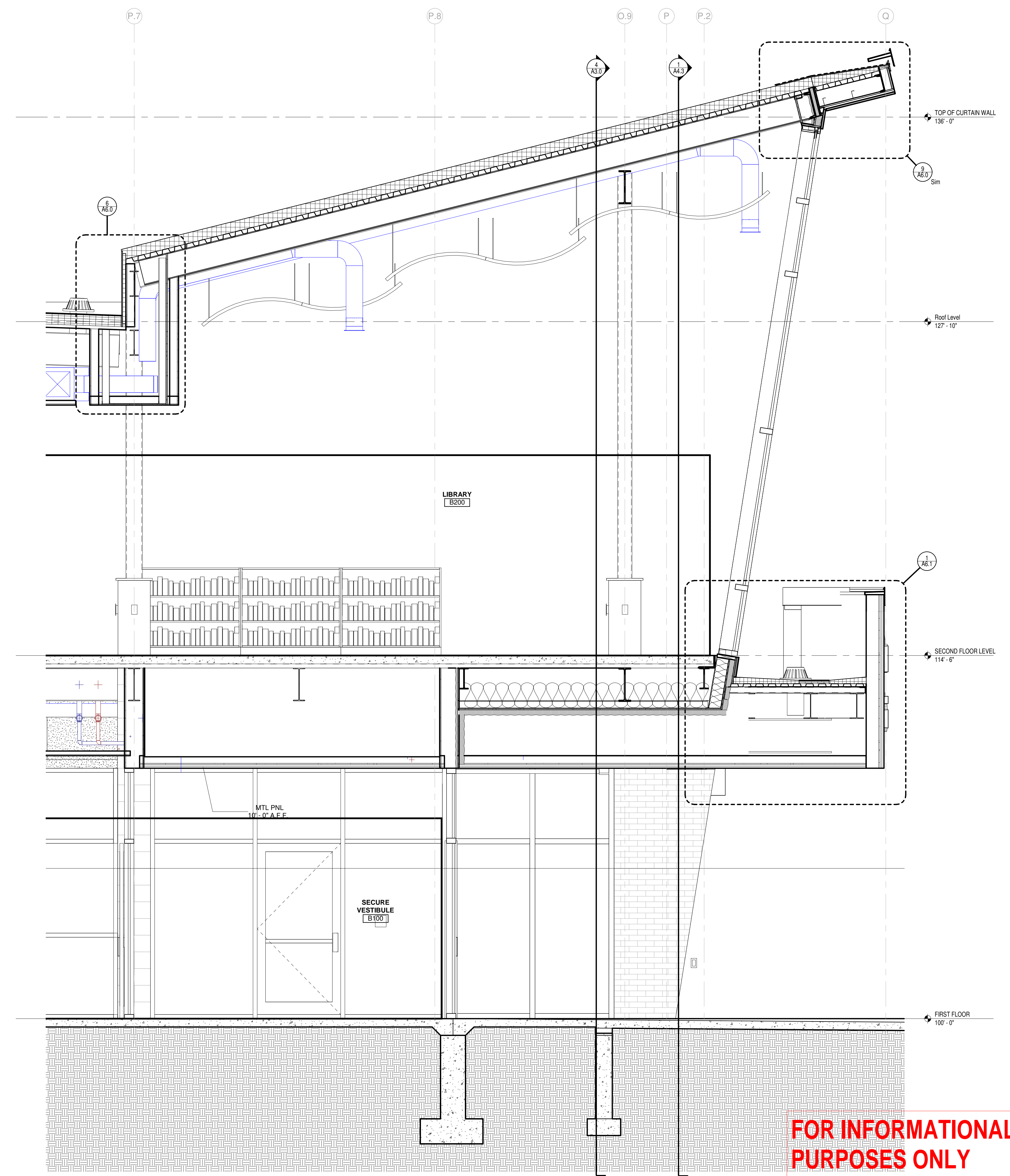

1 WALL SECTION @ ENTRY VESTIBULE
Scale 1/2" = 1'-0"

FOR INFORMATIONAL PURPOSES ONLY

Office Locations:
Milwaukee
829 S. 1st Street
Milwaukee, Wisconsin 53204
T: 414.226.0200
Sheboygan
1227A North 8th Street
PO Box 955
Sheboygan, Wisconsin
53082
T: 920.459.4200
www.brayarch.com

Project Title:
ADDITION AND RENOVATION TO
LITTLE CHUTE HIGH/MIDDLE/INTERMEDIATE SCHOOL
Little Chute Area School District
1402 Freedom Rd Little Chute, WI 54140

REVISIONS:

DATE	DESCRIPTION

Project Number:
3294

Issued For:
BID PACKAGE- 2

Sheet Title:
WALL SECTIONS

Sheet Number:
A4.0

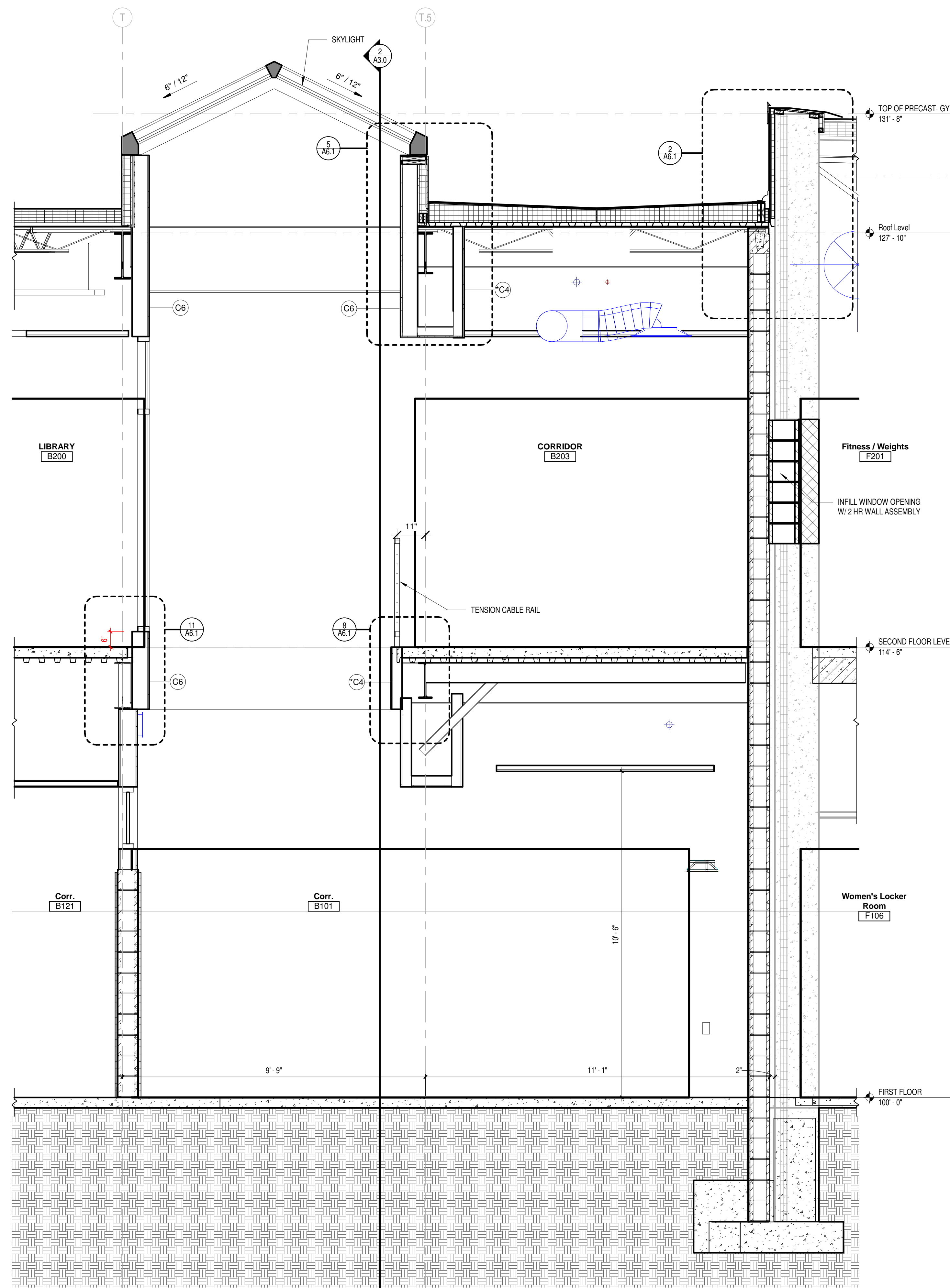

3 SECTION @ CORRIDOR LIGHT WELL
Scale 1/2" = 1'-0"

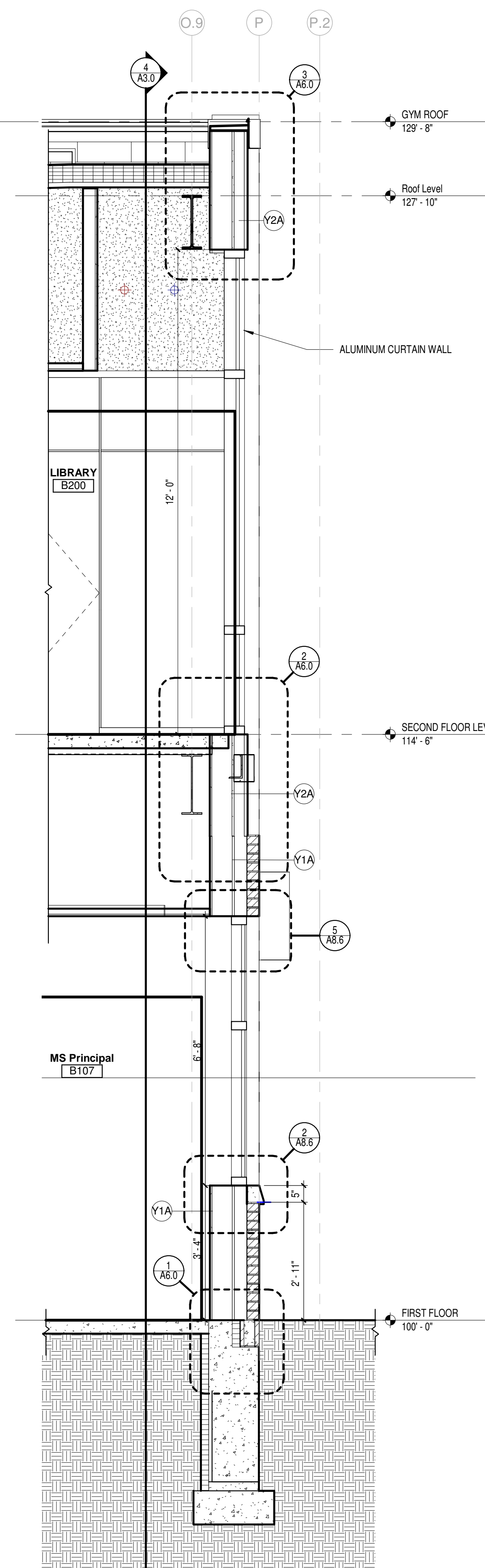

2 WALL SECTION @ NEW ADDITION- NORTH WALL
Scale 1/2" = 1'-0"

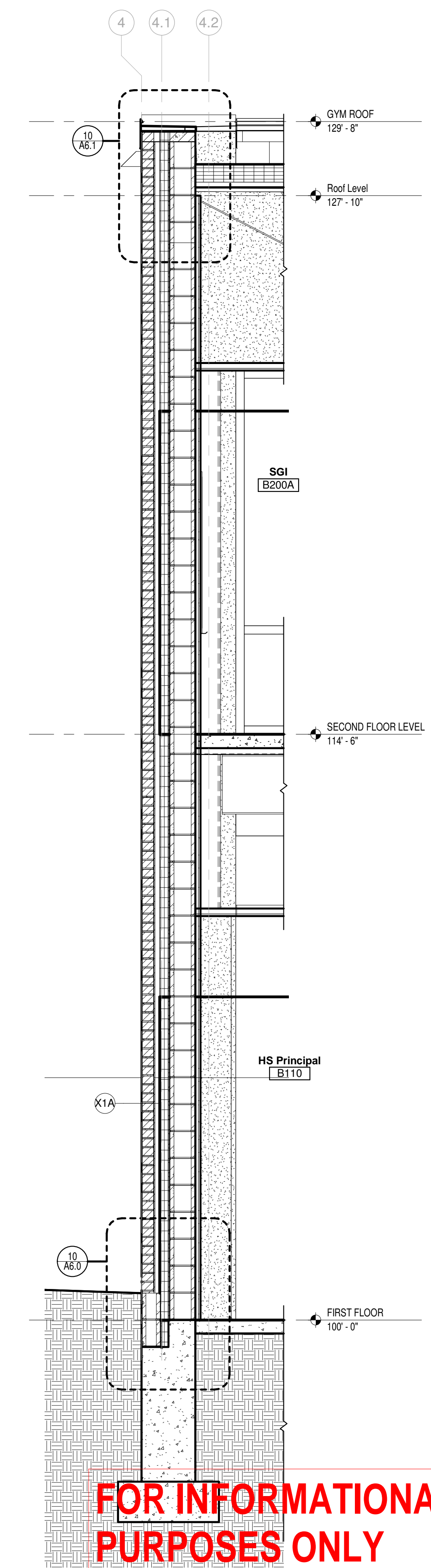

1 WALL SECTION @ NORTH WEST CORNER
Scale 1/2" = 1'-0"

FOR INFORMATIONAL PURPOSES ONLY

Office Locations:

Milwaukee
829 S. 1st Street
Milwaukee, Wisconsin 53204
T: 414.226.0200

Sheboygan
1227A North 8th Street
PO Box 955
Sheboygan, Wisconsin
53082
T: 920.459.4200
www.brayarch.com

Project Title:
**ADDITION AND RENOVATION TO
LITTLE CHUTE HIGH/MIDDLE/INTERMEDIATE
SCHOOL**

Little Chute Area School District
1402 Freedom Rd Little Chute, WI 54140

REVISIONS:

DATE	DESCRIPTION

Project Number:
3294

Issued For:
BID PACKAGE- 2

Sheet Title:
WALL SECTIONS

Sheet Number:
A4.1

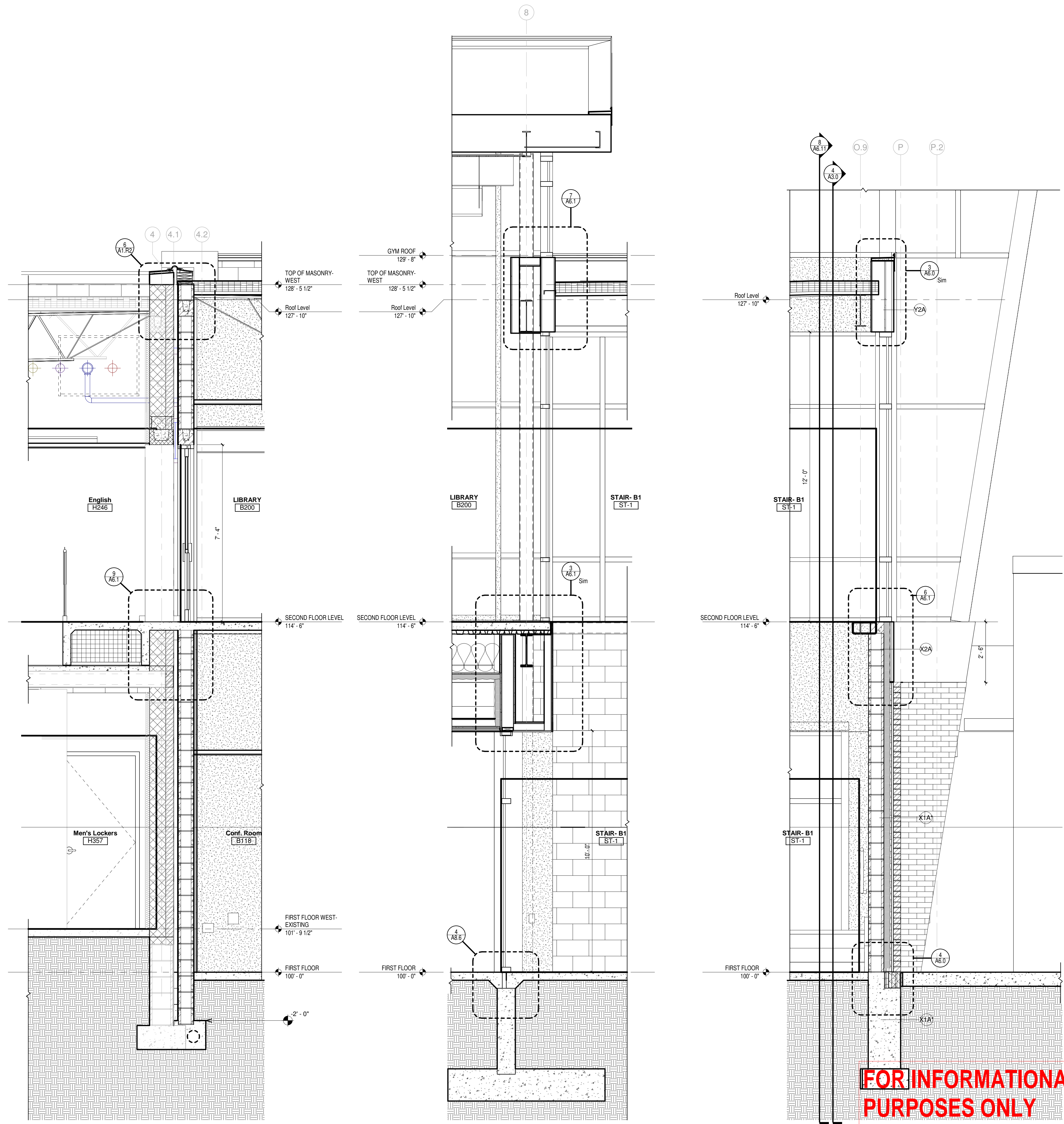

2 WALL SECTION @ EXISTING
Scale 1/2" = 1'-0"

3 WALL SECTION @ STAIR/ VESTIBULE
Scale 1/2" = 1'-0"

1 WALL SECTION @ STAIR
Scale 1/2" = 1'-0"

FOR INFORMATIONAL PURPOSES ONLY

Office Locations:
Milwaukee
829 S. 1st Street
Milwaukee, Wisconsin 53204
T: 414.226.0200
Sheboygan
1227A North 8th Street
PO Box 955
Sheboygan, Wisconsin
53082
T: 920.459.4200
www.brayarch.com

Project Title:
ADDITION AND RENOVATION TO
LITTLE CHUTE HIGH/MIDDLE/ INTERMEDIATE SCHOOL
Little Chute Area School District
1402 Freedom Rd Little Chute, WI 54140

REVISIONS:

DATE	DESCRIPTION

Project Number:
3294

Issued For:
BID PACKAGE- 2

Sheet Title:
WALL SECTIONS

Sheet Number:
A4.2

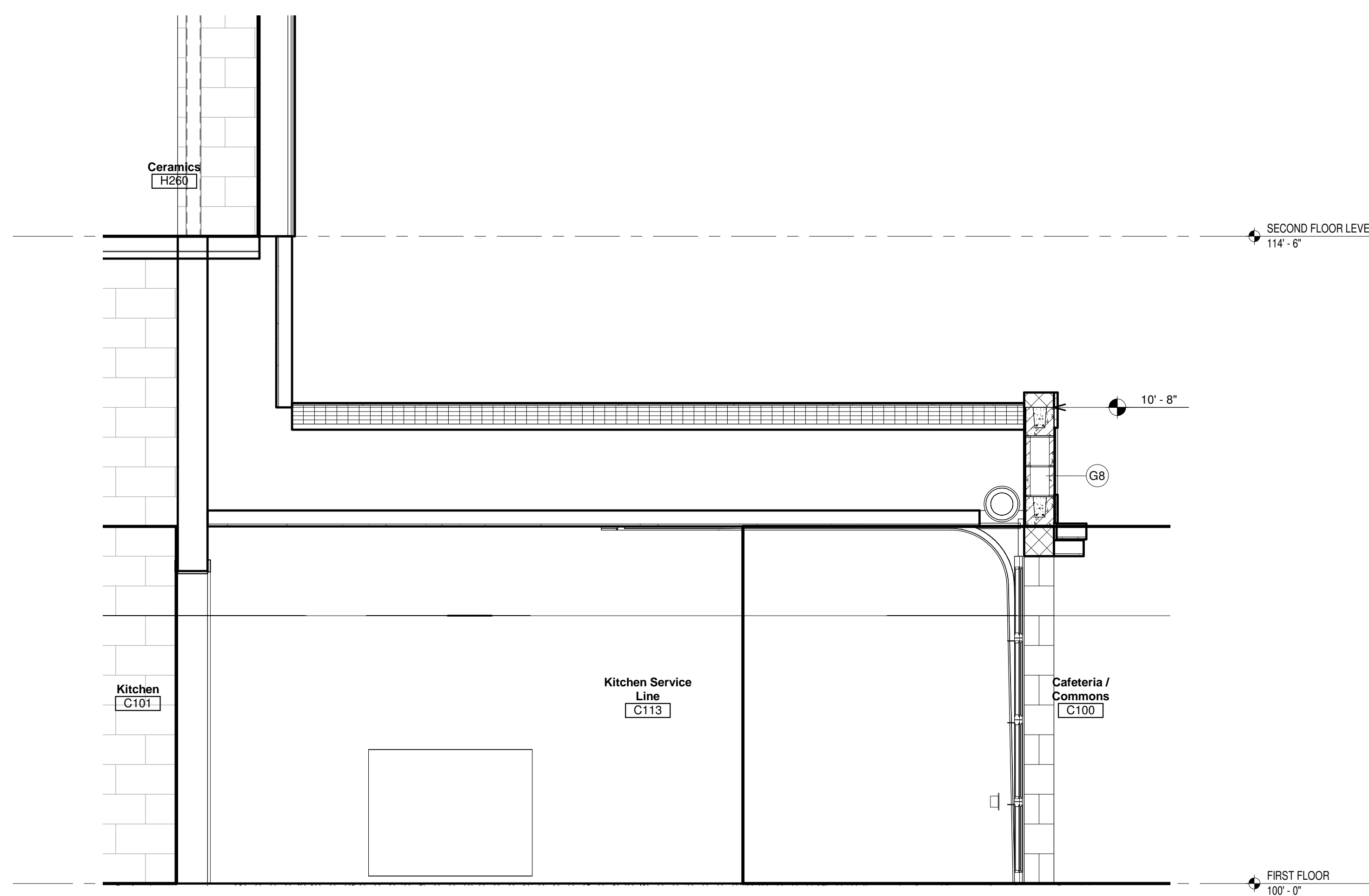

3 WALL SECTION @ C113 KITCHEN SERVICE LINE
Scale 1/2" = 1'-0"

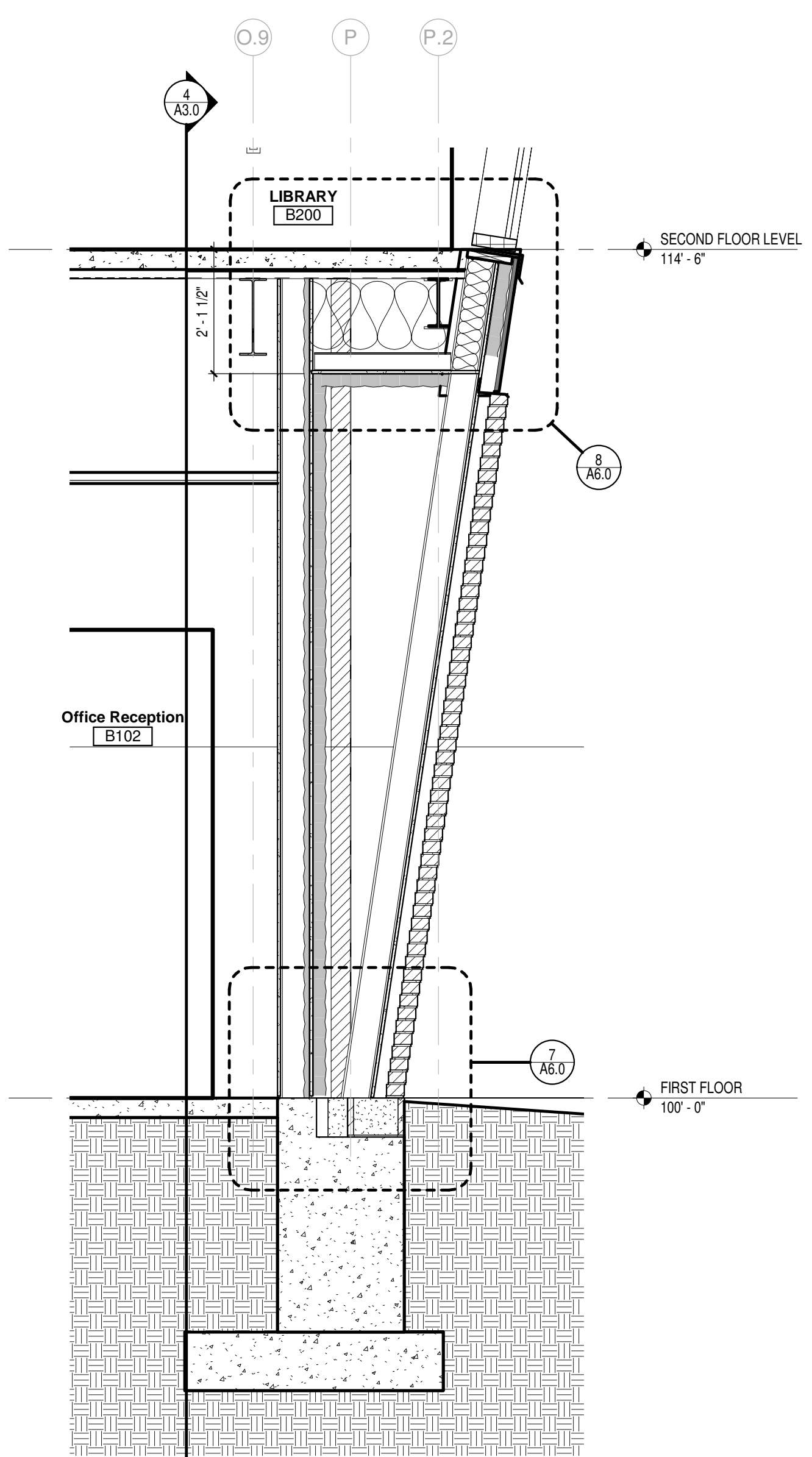

2 WALL SECTION @ MASONRY PIER- CURTAIN WALL SILL
Scale 1/2" = 1'-0"

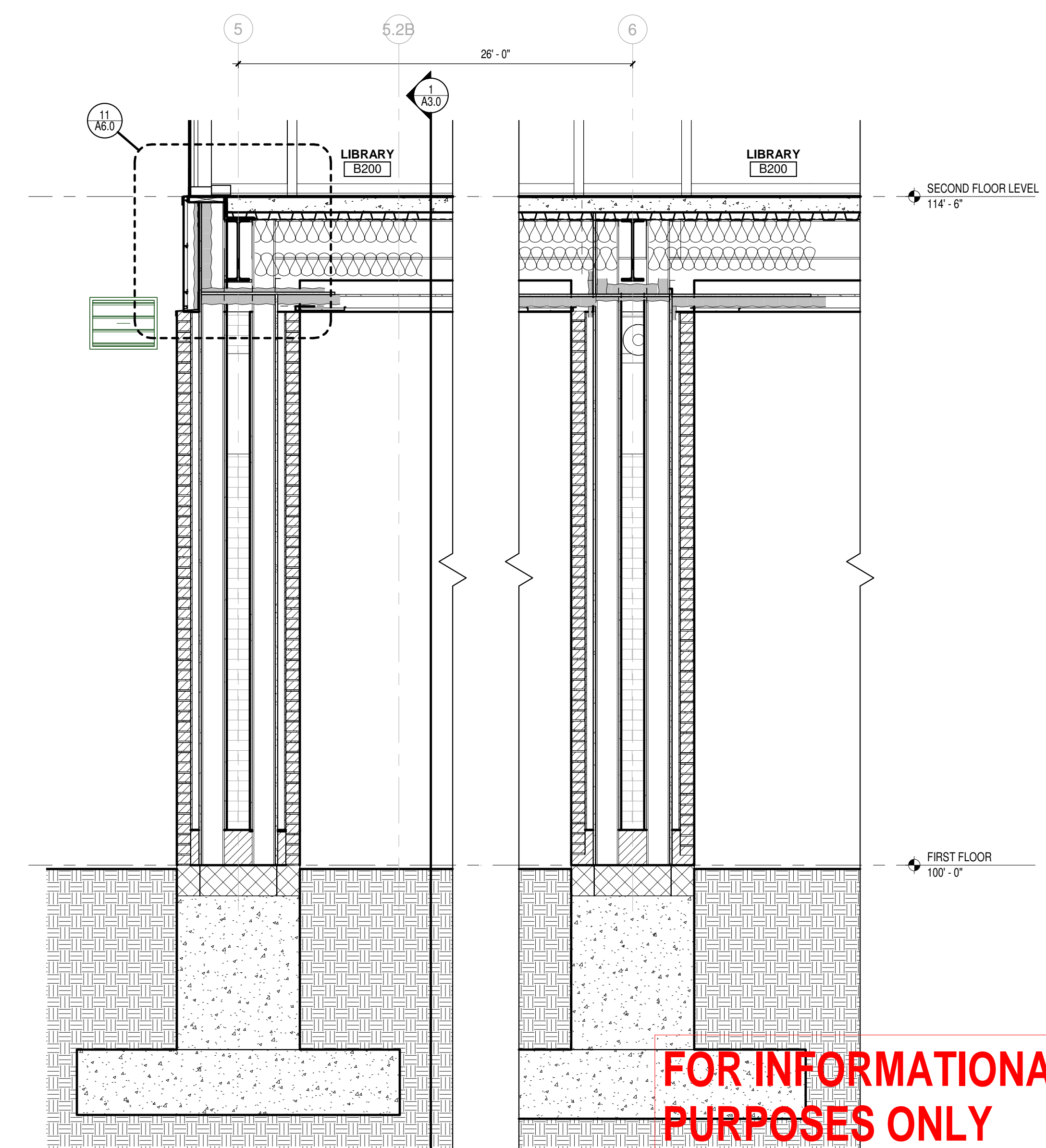

1 BUILDING SECTION @ NORTH PIER
Scale 1/2" = 1'-0"

FOR INFORMATIONAL PURPOSES ONLY

Office Locations:

Milwaukee
829 S. 1st Street
Milwaukee, Wisconsin 53204
T: 414.226.0200

Sheboygan
1227A North 8th Street
PO Box 955
Sheboygan, Wisconsin
53082
T: 920.459.4200
www.brayarch.com

Project Title:
**ADDITION AND RENOVATION TO
LITTLE CHUTE HIGH/MIDDLE/INTERMEDIATE
SCHOOL**
Little Chute Area School District
1402 Freedom Rd Little Chute, WI 54140

REVISIONS:

DATE	DESCRIPTION

Project Number:
3294

Issued For:
BID PACKAGE- 2

Sheet Title:
WALL SECTIONS

Sheet Number:
A4.3

10/16/2017 4:25:12 PM
Z:\Projects\3294_Little Chute, Indiv\bray.rvt

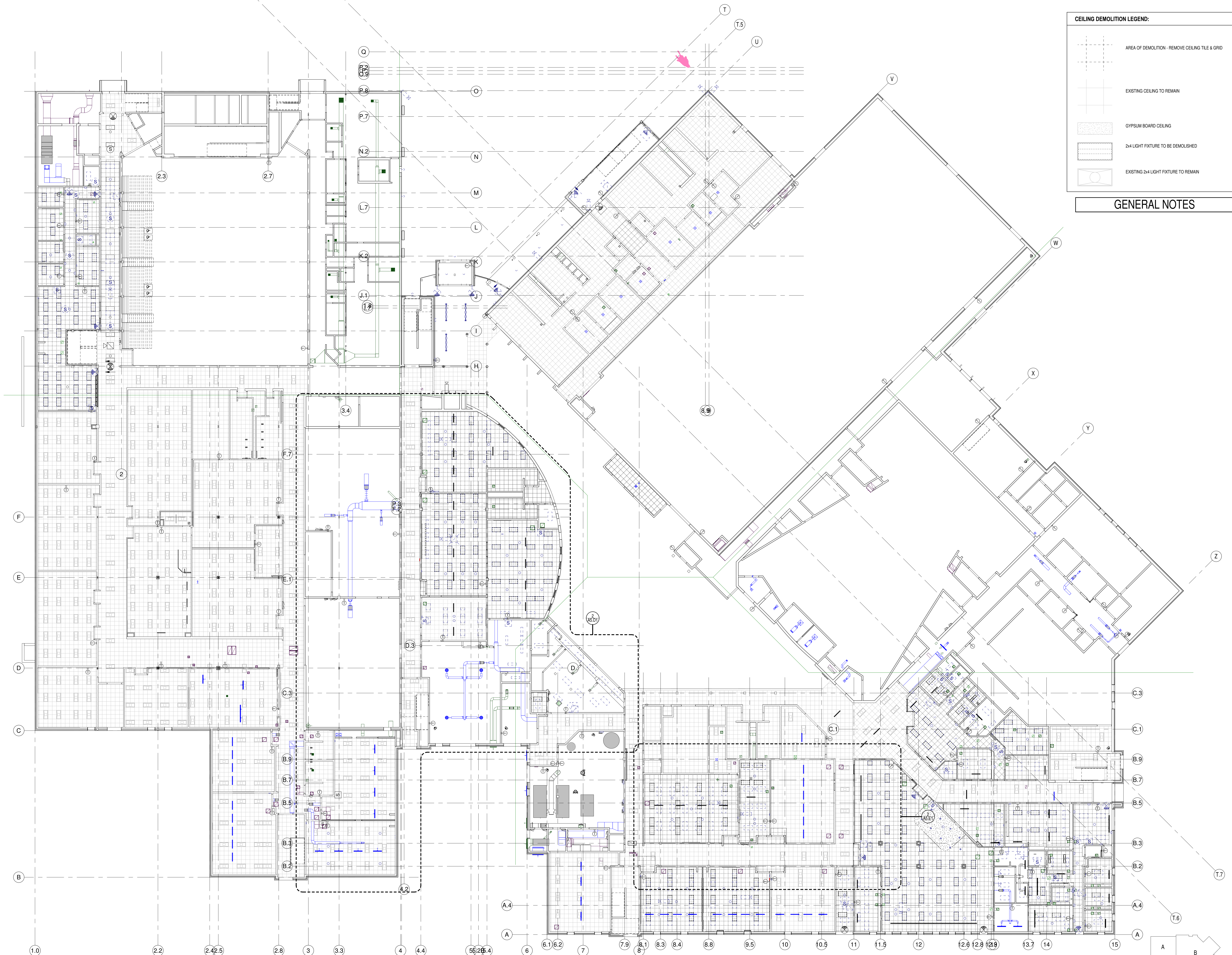

CEILING DEMOLITION LEGEND:

- AREA OF DEMOLITION - REMOVE CEILING TILE & GRID
- EXISTING CEILING TO REMAIN
- GYPSUM BOARD CEILING
- 2x4 LIGHT FIXTURE TO BE DEMOLISHED
- EXISTING 2x4 LIGHT FIXTURE TO REMAIN

GENERAL NOTES

FOR INFORMATIONAL PURPOSES ONLY



Office Locations:
Milwaukee
829 S. 1st Street
Milwaukee, Wisconsin 53204
T: 414.226.0200
Sheboygan
1227A North 8th Street
PO Box 955
Sheboygan, Wisconsin
53082
T: 920.459.4200
www.brayarch.com

Project Title:
ADDITION AND RENOVATION TO
LITTLE CHUTE HIGH/MIDDLE/INTERMEDIATE SCHOOL
Little Chute Area School District
1402 Freedom Rd Little Chute, WI 54140

REVISIONS:

DATE	DESCRIPTION
------	-------------

NOT FOR CONSTRUCTION

Project Number:
3294
Issued For:
BID PACKAGE- 2

Sheet Title:
FIRST FLOOR RCP DEMOLITION OVERALL

Sheet Number:
AD5.0

© 2017 Bray Associates Architects, Inc.

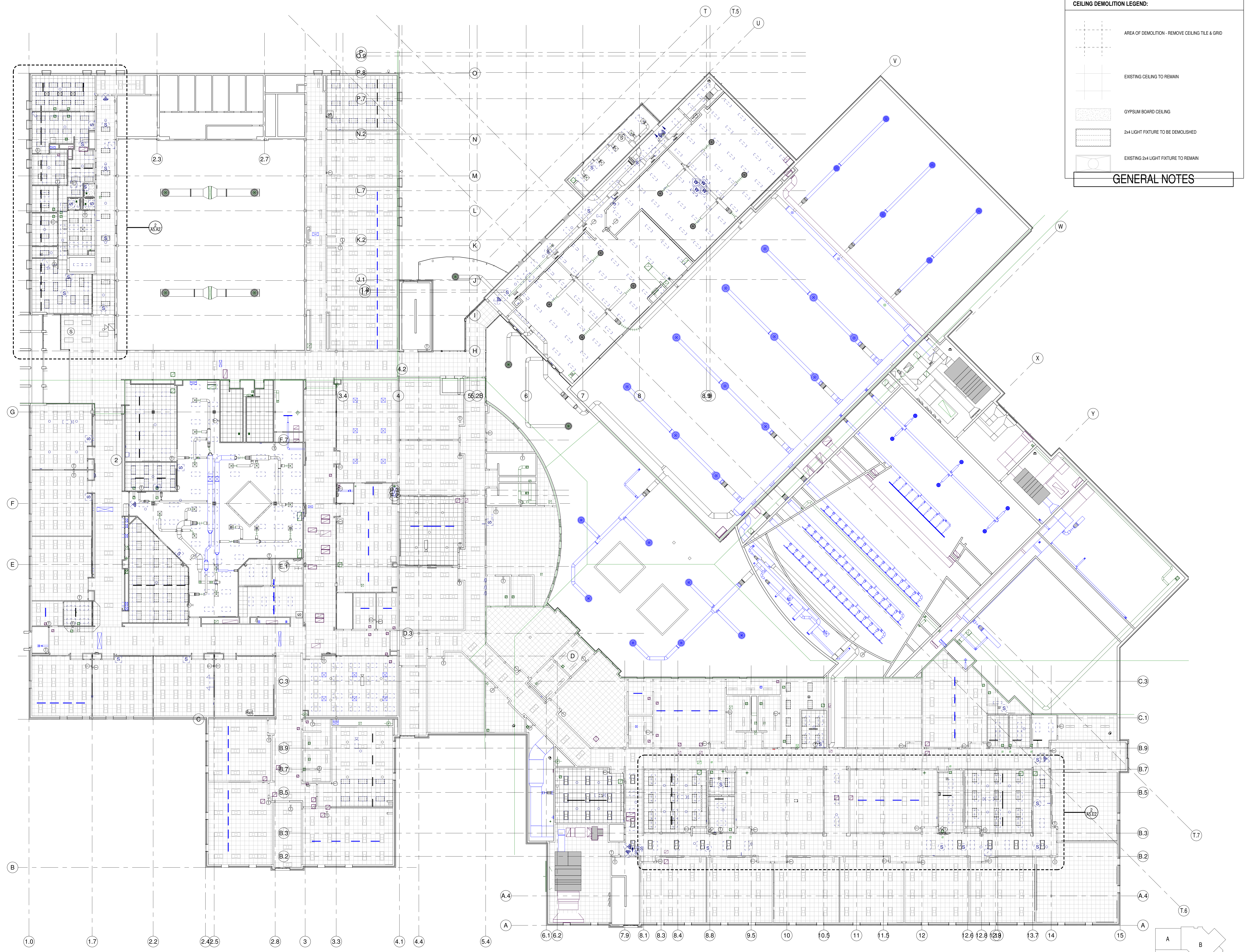

CEILING DEMOLITION LEGEND:

- AREA OF DEMOLITION - REMOVE CEILING TILE & GRID
- EXISTING CEILING TO REMAIN
- GYPSUM BOARD CEILING
- 2x4 LIGHT FIXTURE TO BE DEMOLISHED
- EXISTING 2x4 LIGHT FIXTURE TO REMAIN

GENERAL NOTES

FOR INFORMATIONAL PURPOSES ONLY

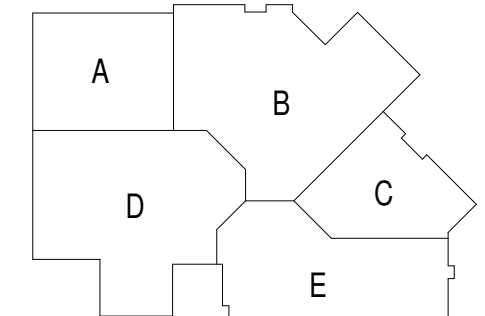

Office Locations:

Milwaukee
829 S. 1st Street
Milwaukee, Wisconsin 53204
T: 414.226.0200

Sheboygan
1227A North 8th Street
PO Box 955
Sheboygan, Wisconsin
53082
T: 920.459.4200
www.brayarch.com

Project Title:
**ADDITION AND RENOVATION TO
LITTLE CHUTE HIGH/MIDDLE/INTERMEDIATE
SCHOOL**
Little Chute Area School District
1402 Freedom Rd Little Chute, WI 54140

REVISIONS:

DATE	DESCRIPTION

NOT FOR CONSTRUCTION

Project Number:
3294

Issued For:
BID PACKAGE- 2

Sheet Title:
**SECOND FLOOR
RCP DEMOLITION
OVERALL**

Sheet Number:
AD5.1



- GENERAL CEILING PLAN NOTES:**
- COORDINATE WITH MECHANICAL, PLUMBING, FIRE PROTECTION, AND ELECTRICAL. THE EXACT LOCATIONS OF CEILING FIXTURES DIFFUSERS, SPRINKLER HEADS, ETC.
 - SPRINKLER HEADS, RECESSED LIGHT FIXTURES, SPEAKERS, EXIT LIGHTS, SMOKE DETECTORS, ETC. TO BE LOCATED IN EXACT CENTER OF 2x2 CEILING TILES.
 - WHEN GRID LAYOUT RESULTS IN A CEILING TILE OF LESS THAN 3 INCHES FOR THE LENGTH OR WIDTH OF A ROOM, OMIT RUNNER NEAREST WALL AND CUT FULL TILE TO WIDTH NEEDED.
 - SHOWER CEILINGS TO BE DIRECT-APPLIED INTERIOR FINISH SYSTEM (I.F.S.) - SEE SPEC. SECTION 07 24 10.
 - VERIFY CLEARANCES OF OVERHEAD DOORS WITH POTENTIAL HVAC, ELECTRICAL PLUMBING AND FIRE PROTECTION CONFLICTS.
 - PROVIDE SHEET METAL EDGE TRIM AT ALL LAY-IN CEILING CLOUDS - SEE SPEC.
 - ALL GYP. BOARD CEILINGS AND SOFFITS TO BE PAINTED AS NOTED.
 - ALL EXPOSED DECK, STRUCTURE, DUCTWORK, & PIPING TO BE PAINTED PT-1, UNLESS NOTES OTHERWISE. SEE FINISH SCHEDULE.
 - ABOVE LAY-IN, MODULAR, & GYP. BOARD CEILING CLOUDS, ALL EXPOSED DECK, STRUCTURE, DUCTWORK, & PIPING TO BE PAINTED PT-12, U.N.O. - WALL PAINT TO EXTEND UP TO UNDERSIDE OF DECK AT LOCATIONS WITH CEILING CLOUDS, TYPICAL.
 - PAIN COLOR CALLED OUT ON GYPSUM CEILINGS AND SOFFITS TO WRAP EDGES UNLESS OTHERWISE NOTED.

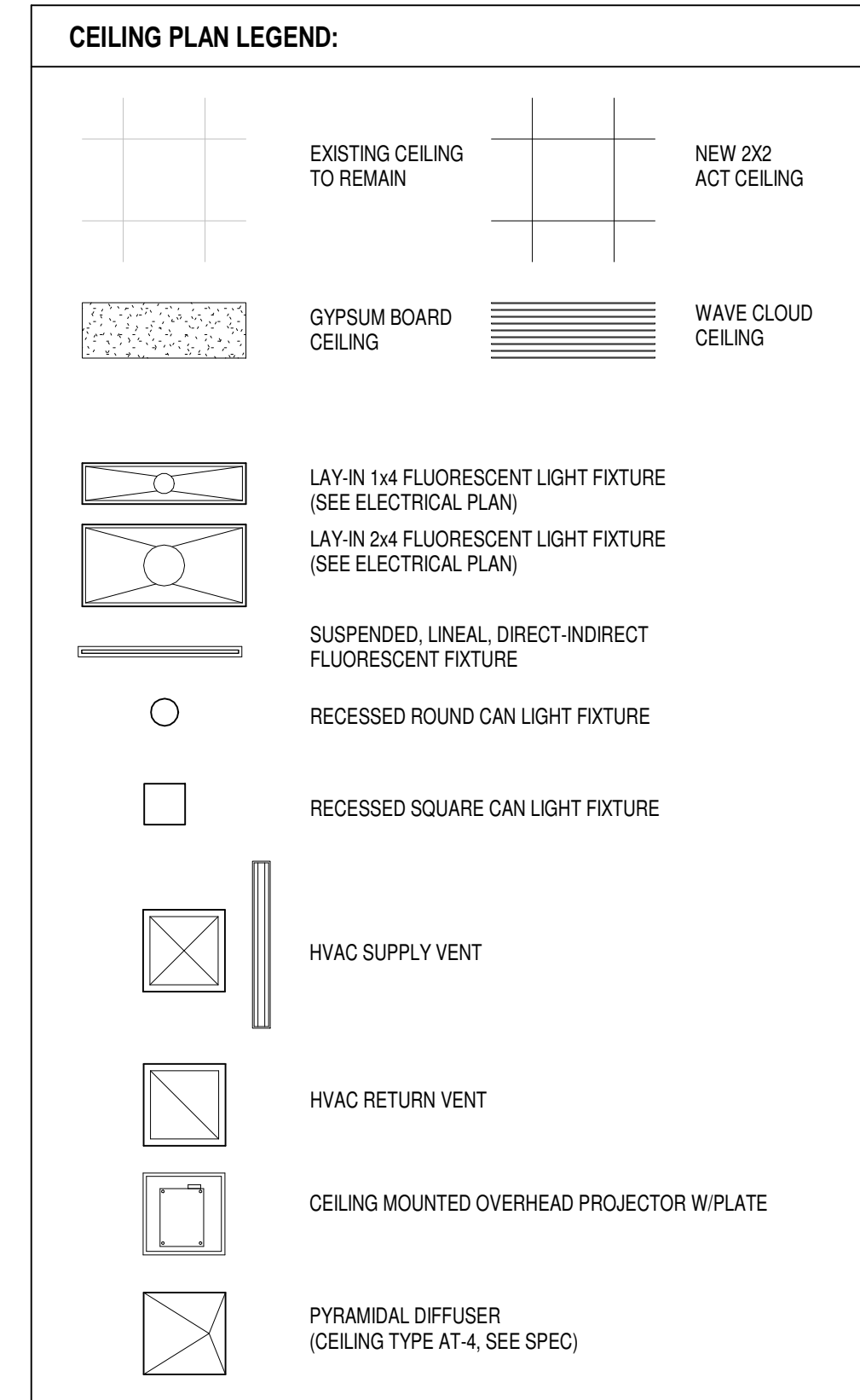

FOR INFORMATIONAL PURPOSES ONLY

FIRST FLOOR RCP UNIT D
Scale: 1/16" = 1'-0"

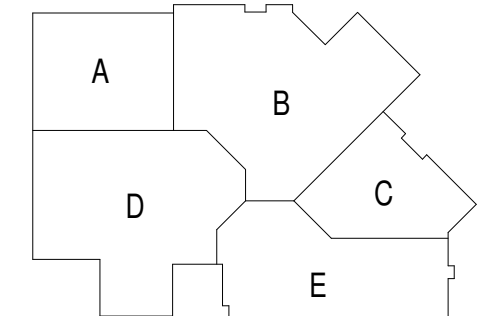

bray architects
solid foundation. forward thinking.

Office Locations:

Milwaukee
829 S. 1st Street
Milwaukee, Wisconsin 53204
T: 414.226.0200

Sheboygan
1227A North 8th Street
PO Box 955
Sheboygan, Wisconsin 53082
T: 920.459.4200
www.brayarch.com

Project Title:
ADDITION AND RENOVATION TO
LITTLE CHUTE HIGH/MIDDLE/INTERMEDIATE SCHOOL
Little Chute Area School District
1402 Freedom Rd Little Chute, WI 54140

REVISIONS:

NO.	DATE	DESCRIPTION

Project Number:
3294

Issued For:
BID PACKAGE- 2

Sheet Title:
FIRST FLOOR RCP NEW OVERALL

Sheet Number:
A5.1

© 2017 Bray Associates Architects, Inc.



- GENERAL CEILING PLAN NOTES:**
- COORDINATE WITH MECHANICAL, PLUMBING, FIRE PROTECTION, AND ELECTRICAL THE EXACT LOCATIONS OF CEILING FIXTURES, DIFFUSERS, SPRINKLER HEADS, ETC.
 - SPRINKLER HEADS, RECESSED LIGHT FIXTURES, SPEAKERS, EXIT LIGHTS, SMOKE DETECTORS, ETC. TO BE LOCATED IN EXACT CENTER OF 2x2 CEILING TILES.
 - WHEN GRID LAYOUT RESULTS IN A CEILING TILE OF LESS THAN 3 INCHES FOR THE LENGTH OR WIDTH OF A ROOM, OMIT RUNNER NEAREST WALL AND CUT FULL TILE TO WIDTH NEEDED.
 - SHOWER CEILINGS TO BE DIRECT-APPLIED INTERIOR FINISH SYSTEM (I.F.S.) - SEE SPEC SECTION 07 24 10.
 - VERIFY CLEARANCES OF OVERHEAD DOORS WITH POTENTIAL HVAC, ELECTRICAL PLUMBING AND FIRE PROTECTION CONFLICTS.
 - PROVIDE SHEET METAL EDGE TRIM AT ALL LAY-IN CEILING CLOUDS - SEE SPEC
 - ALL GYP. BOARD CEILINGS AND SOFFITS TO BE PAINTED AS NOTED.
 - ALL EXPOSED DECK, STRUCTURE, DUCTWORK, & PIPING TO BE PAINTED PT-1, UNLESS NOTES OTHERWISE. SEE FINISH SCHEDULE.
 - ABOVE LAY-IN, MODULAR, & GYP. BOARD CEILING CLOUDS, ALL EXPOSED DECK, STRUCTURE, DUCTWORK, & PIPING TO BE PAINTED PT-12, U.N.O. - WALL PAINT TO EXTEND UP TO UNDERSIDE OF DECK AT LOCATIONS WITH CEILING CLOUDS, TYPICAL.
 - PAINT COLOR CALLED OUT ON GYPSUM CEILINGS AND SOFFITS TO WRAP EDGES UNLESS OTHERWISE NOTED.

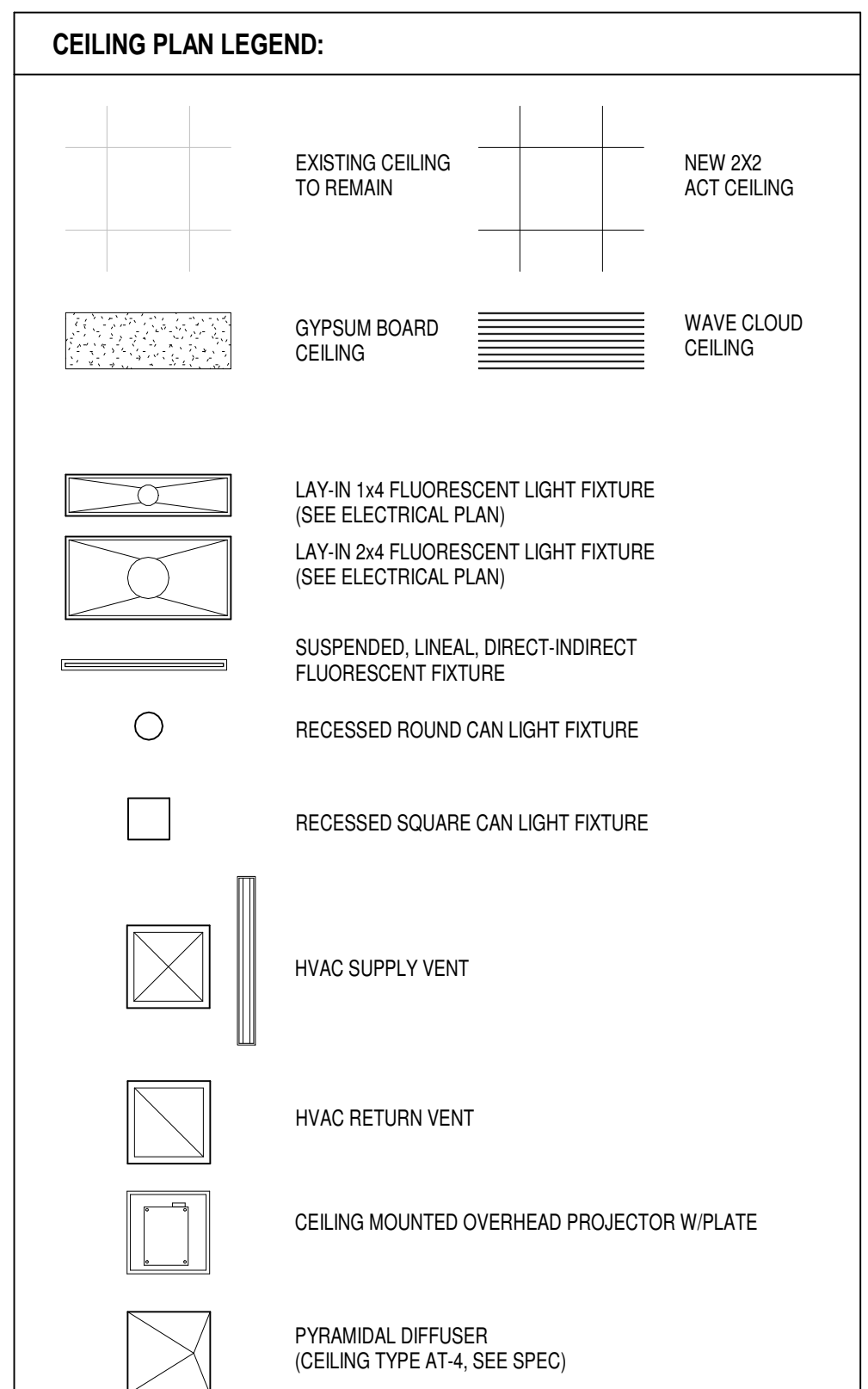

FOR INFORMATIONAL PURPOSES ONLY

SECOND FLOOR RCP- UNIT A
Scale 1/16" = 1'-0"

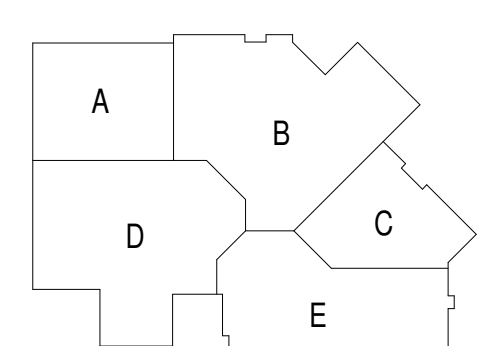

bray architects
solid foundation. forward thinking.

Office Locations:

Milwaukee
829 S. 1st Street
Milwaukee, Wisconsin 53204
T: 414.226.0200

Sheboygan
1227A North 8th Street
PO Box 955
Sheboygan, Wisconsin 53082
T: 920.459.4200
www.brayarch.com

Project Title:
ADDITION AND RENOVATION TO
LITTLE CHUTE HIGH/MIDDLE/INTERMEDIATE SCHOOL
Little Chute Area School District
1402 Freedom Rd Little Chute, WI 54140

REVISIONS:

DATE	DESCRIPTION

Project Number:
3294

Issued For:
BID PACKAGE- 2

Sheet Title:
SECOND FLOOR RCP NEW OVERALL

Sheet Number:
A5.2

© 2017 Bray Associates Architects, Inc.

1 SECOND FLOOR RCP- UNIT A
Scale 1/8" = 1'-0"

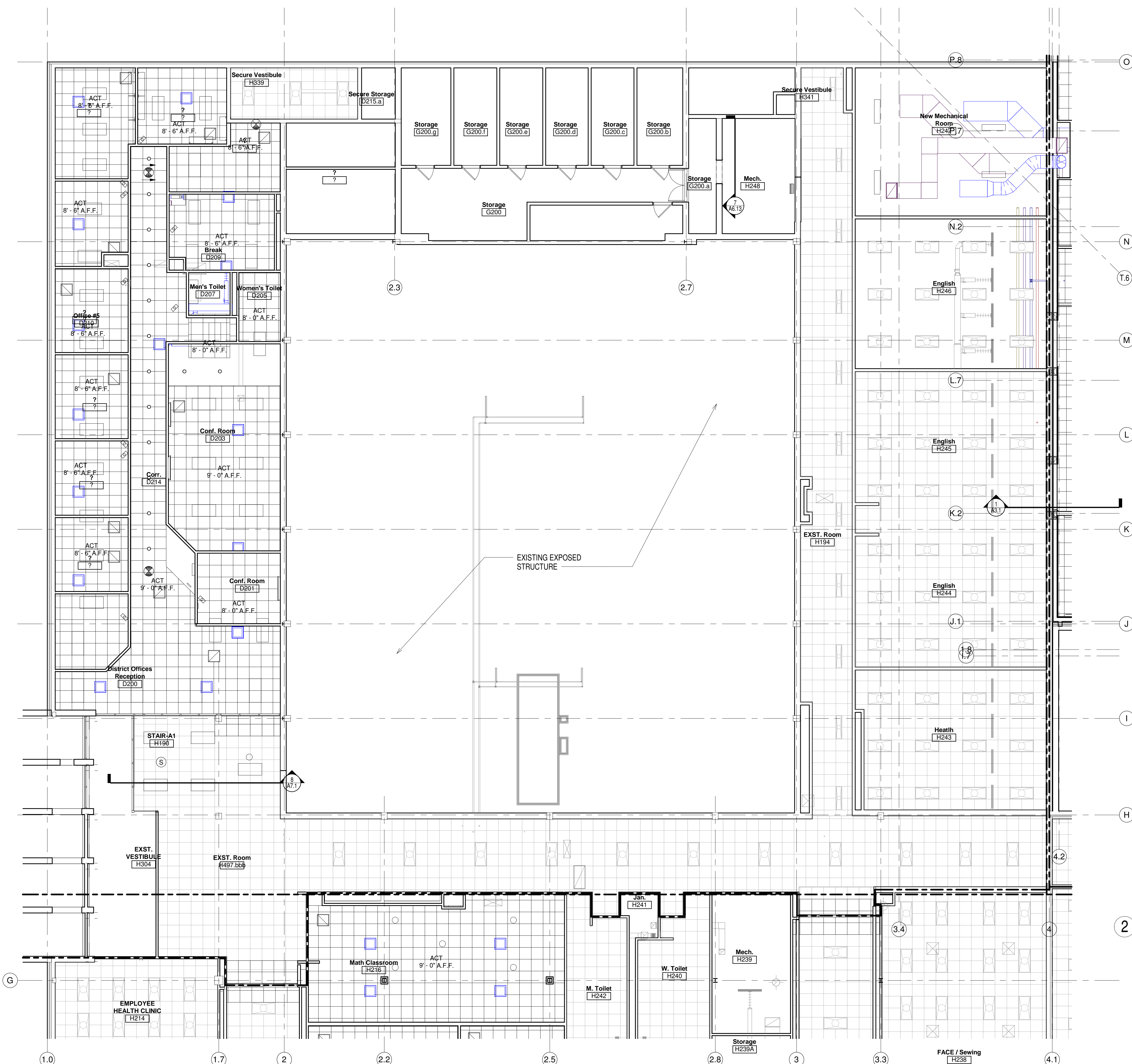

2 SECOND FLOOR RCP- UNIT A OFFICE DEMO
Scale 1/8" = 1'-0"

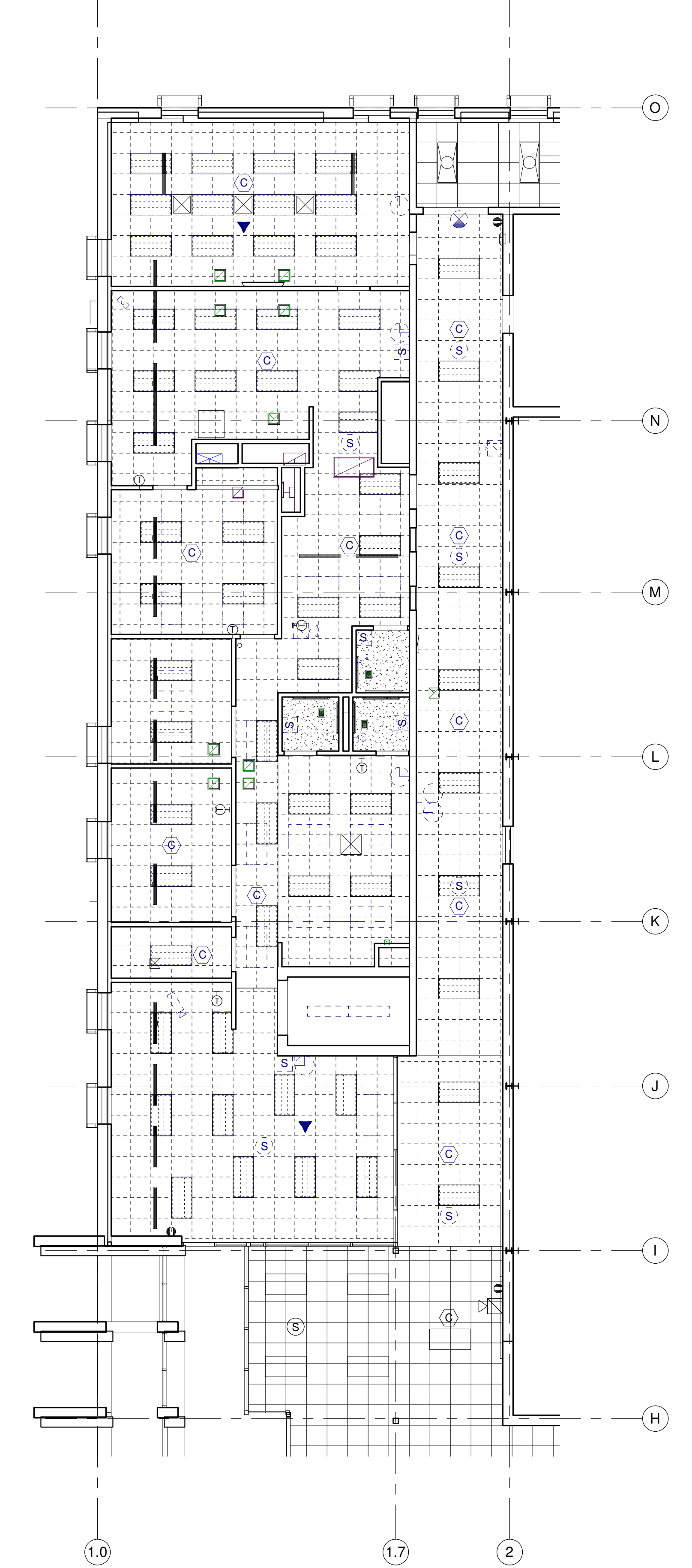

GENERAL NOTES

- GENERAL CEILING PLAN NOTES:**
- COORDINATE WITH MECHANICAL, PLUMBING, FIRE PROTECTION, AND ELECTRICAL THE EXACT LOCATIONS OF CEILING FIXTURES DIFFUSERS, SPRINKLER HEADS, ETC.
 - SPRINKLER HEADS, RECESSED LIGHT FIXTURES, SPEAKERS, EXIT LIGHTS, SMOKE DETECTORS, ETC. TO BE LOCATED IN EXACT CENTER OF 2x2 CEILING TILES.
 - WHEN GRID LAYOUT RESULTS IN A CEILING TILE OF LESS THAN 3 INCHES FOR THE LENGTH OR WIDTH OF A ROOM, OMIT RUNNER NEAREST WALL AND CUT FULL TILE TO WIDTH NEEDED.
 - SHOWER CEILINGS TO BE DIRECT APPLIED INTERIOR FINISH SYSTEM (I.F.S.) - SEE SPEC. SECTION 07 24 10.
 - VERIFY CLEARANCES OF OVERHEAD DOORS WITH POTENTIAL HVAC, ELECTRICAL PLUMBING AND FIRE PROTECTION CONFLICTS.
 - PROVIDE SHEET METAL EDGE TRIM AT ALL LAY IN CEILING CLOUDS - SEE SPEC
 - ALL GYP. BOARD CEILINGS AND SOFFITS TO BE PAINTED AS NOTED.
 - ALL EXPOSED DECK, STRUCTURE, DUCTWORK, & PIPING TO BE PAINTED PT-1, UNLESS NOTES OTHERWISE. SEE FINISH SCHEDULE.
 - ABOVE LAY-IN, MODULAR, & GYP. BOARD CEILING CLOUDS, ALL EXPOSED DECK, STRUCTURE, DUCTWORK, & PIPING TO BE PAINTED PT-12 U.N.C. - WALL PAINT TO EXTEND UP TO UNDERSIDE OF DECK AT LOCATIONS WITH CEILING CLOUDS, TYPICAL.
 - PANT COLOR CALLED OUT ON GYPSUM CEILINGS AND SOFFITS TO WRAP EDGES UNLESS OTHERWISE NOTED.

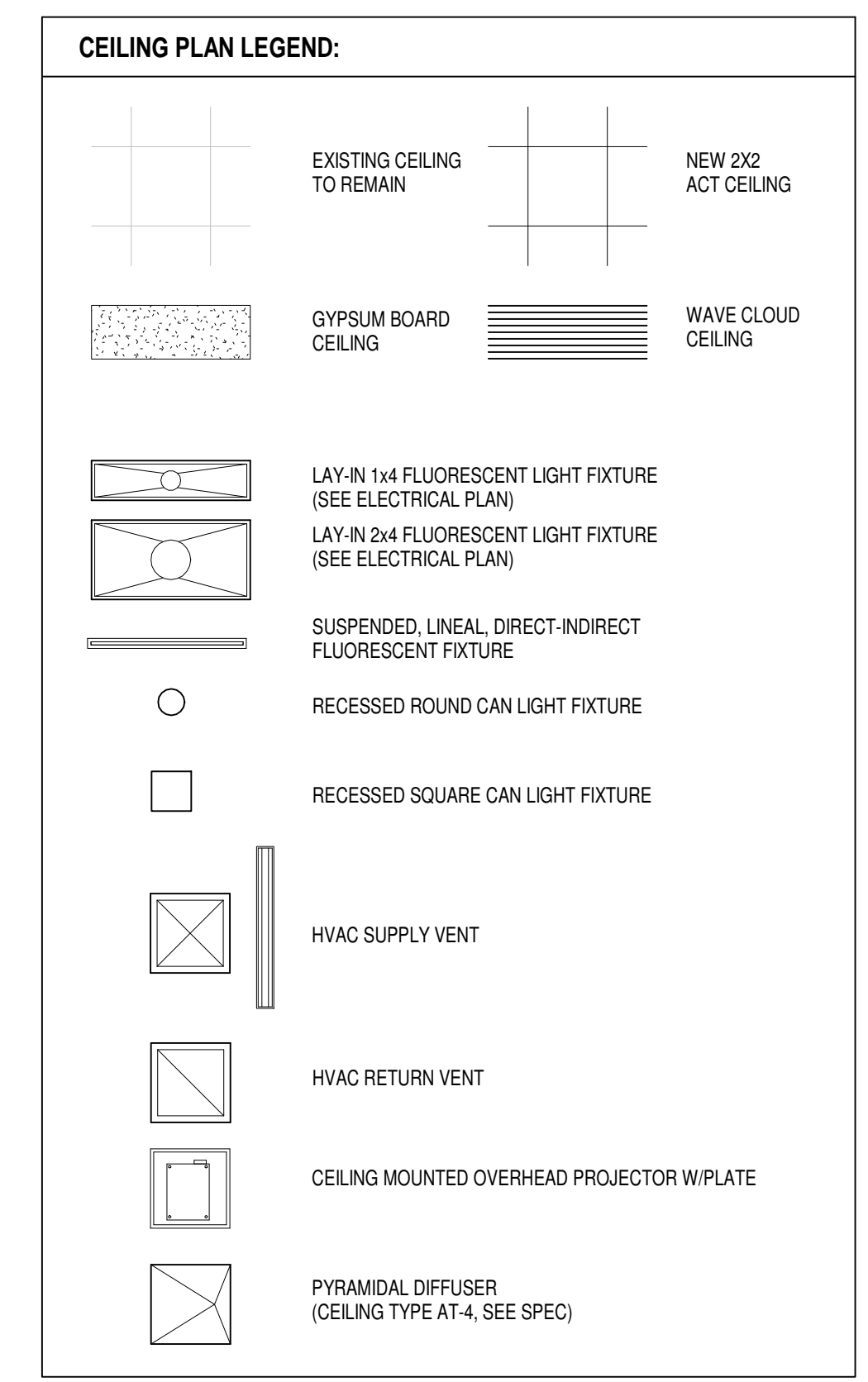
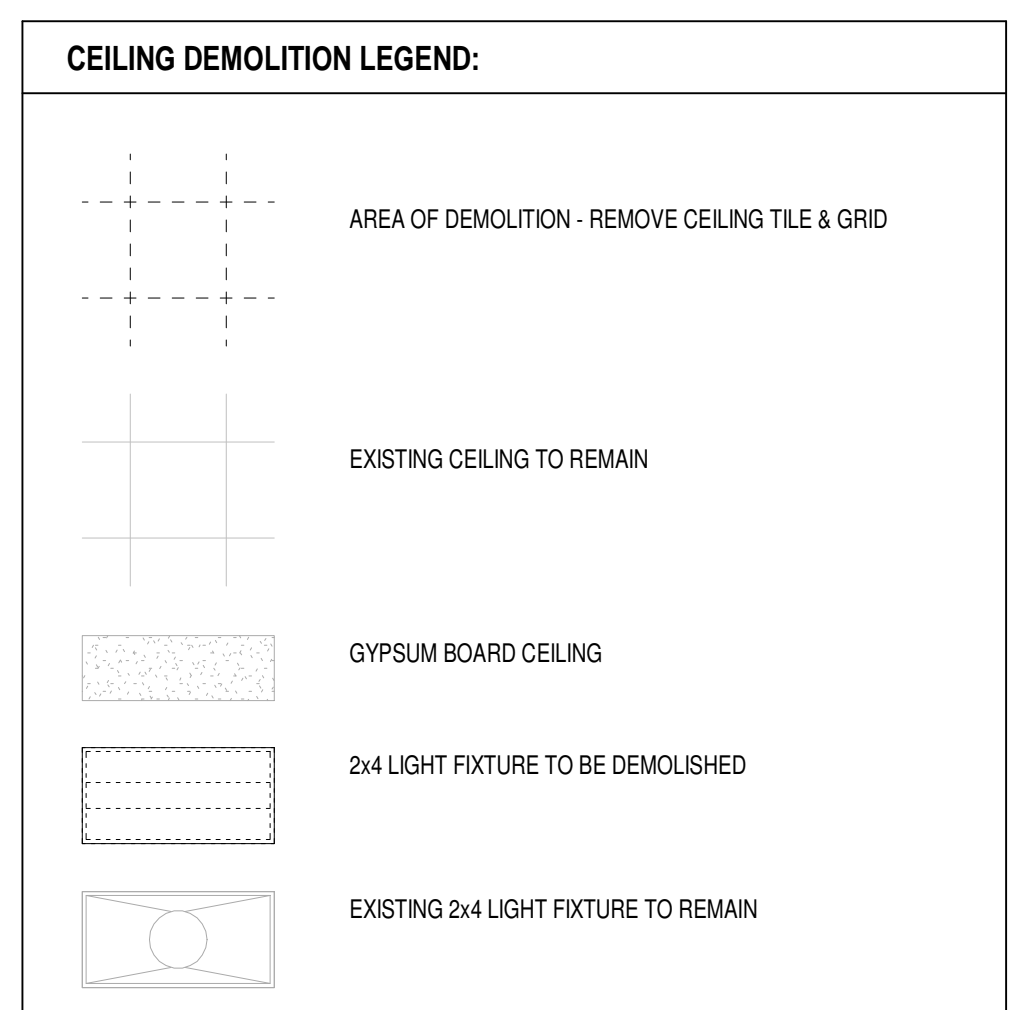

Office Locations:
Milwaukee
829 S. 1st Street
Milwaukee, Wisconsin 53204
T: 414.226.0200
Sheboygan
1227A North 8th Street
PO Box 955
Sheboygan, Wisconsin
53082
T: 920.459.4200
www.brayarch.com

Project Title:
ADDITION AND RENOVATION TO
LITTLE CHUTE HIGH/MIDDLE/INTERMEDIATE SCHOOL
Little Chute Area School District
1402 Freedom Rd Little Chute, WI 54140

REVISIONS:

DATE	DESCRIPTION

NOT FOR CONSTRUCTION

Project Number:
3294

Issued For:
BID PACKAGE- 2

Sheet Title:
SECOND FLOOR REFLECTED CEILING PLAN - UNIT A

Sheet Number:
A5.A2

GENERAL NOTES
C1 | PRIVACY CURTAIN

- GENERAL CEILING PLAN NOTES:**
- COORDINATE WITH MECHANICAL, PLUMBING, FIRE PROTECTION, AND ELECTRICAL THE EXACT LOCATIONS OF CEILING FIXTURES DIFFUSERS, SPRINKLER HEADS, ETC.
 - SPRINKLER HEADS, RECESSED LIGHT FIXTURES, SPEAKERS, EXIT LIGHTS, SMOKE DETECTORS, ETC. TO BE LOCATED IN 5/8" CT CENTER OF 2'x2' CEILING TILES.
 - WHEN GRID LAYOUT RESULTS IN A CEILING TILE OF LESS THAN 3 INCHES FOR THE LENGTH OR WIDTH OF A ROOM, OMIT RUNNER NEAREST WALL AND CUT FULL TILE TO WIDTH NEEDED.
 - SHOWER CEILINGS TO BE DIRECT-APPLIED INTERIOR FINISH SYSTEM (I.F.S.) - SEE SPEC. SECTION 07 24 10.
 - VERIFY CLEARANCES OF OVERHEAD DOORS WITH POTENTIAL HVAC, ELECTRICAL PLUMBING AND FIRE PROTECTION CONFLICTS.
 - PROVIDE SHEET METAL EDGE TRIM AT ALL LAY-IN CEILING CLOUDS - SEE SPEC.
 - ALL GYP. BOARD CEILINGS AND SOFFITS TO BE PAINTED AS NOTED.
 - ALL EXPOSED DECK, STRUCTURE, DUCTWORK, & PIPING TO BE PAINTED PT-1, UNLESS NOTES OTHERWISE. SEE FINISH SCHEDULE.
 - ABOVE LAY-IN, MODULAR & GYP. BOARD CEILING CLOUDS, ALL EXPOSED DECK, STRUCTURE, DUCTWORK, & PIPING TO BE PAINTED PT-12, L.N.O. - WALL PAINT TO EXTEND UP TO UNDERSIDE OF DECK AT LOCATIONS WITH CEILING CLOUDS, TYPICAL.
 - PANT COLOR CALLED OUT ON GYPSUM CEILINGS AND SOFFITS TO WRAP EDGES UNLESS OTHERWISE NOTED.

CEILING PLAN LEGEND:

	EXISTING CEILING TO REMAIN		NEW 2X2 ACT CEILING
	GYPSUM BOARD CEILING		WAVE CLOUD CEILING
	LAY-IN 1x4 FLUORESCENT LIGHT FIXTURE (SEE ELECTRICAL PLAN)		LAY-IN 2x4 FLUORESCENT LIGHT FIXTURE (SEE ELECTRICAL PLAN)
	SUSPENDED, LINEAL, DIRECT/INDIRECT FLUORESCENT FIXTURE		RECESSED ROUND CAN LIGHT FIXTURE
	RECESSED SQUARE CAN LIGHT FIXTURE		HVAC SUPPLY VENT
	HVAC RETURN VENT		CEILING MOUNTED OVERHEAD PROJECTOR W/PLATE
	PYRAMIDAL DIFFUSER (CEILING TYPE AT-4, SEE SPEC)		

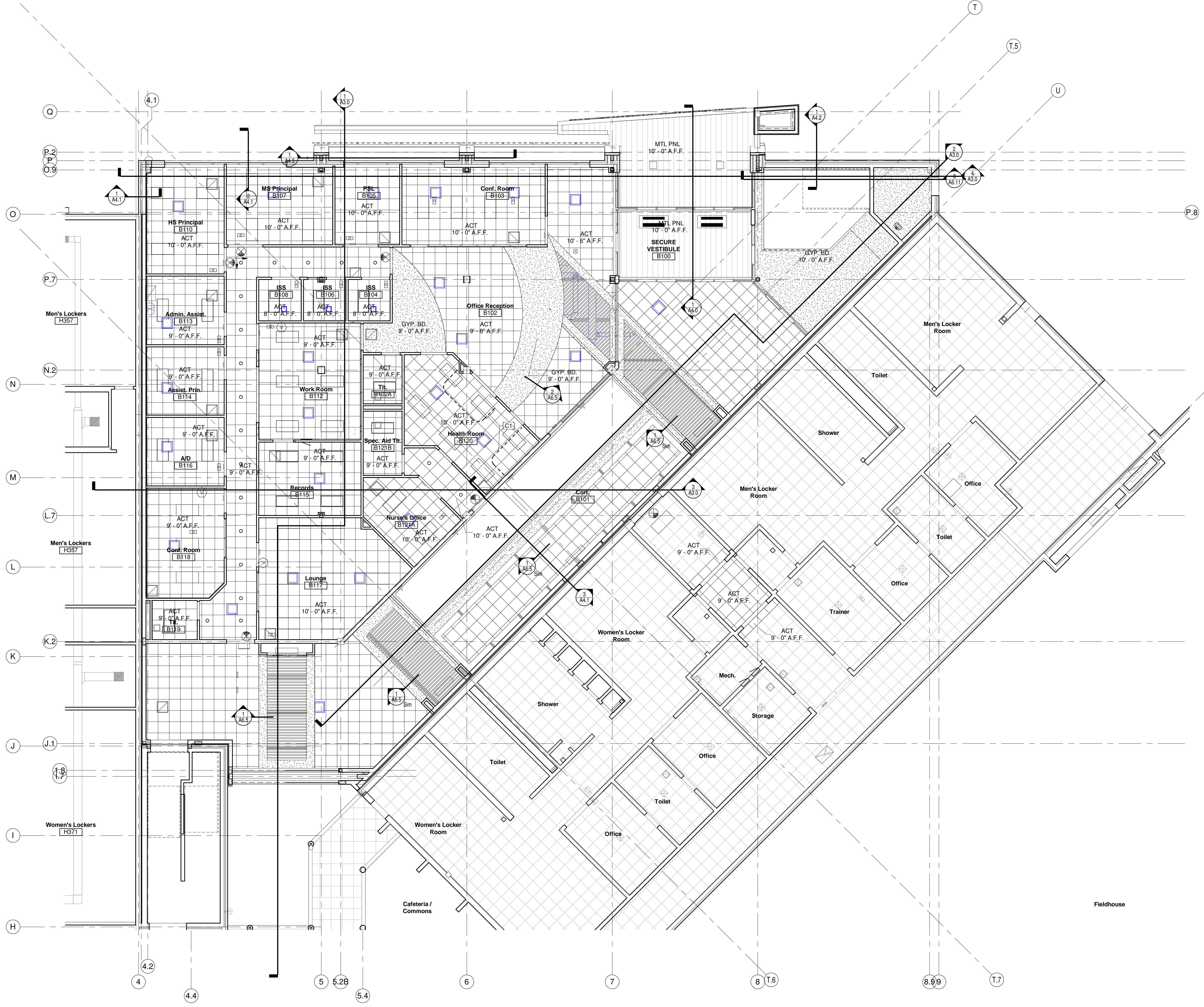

Office Locations:
Milwaukee
 829 S. 1st Street
 Milwaukee, Wisconsin 53204
 T: 414.226.0200
Sheboygan
 1227A North 8th Street
 PO Box 955
 Sheboygan, Wisconsin 53082
 T: 920.459.4200
 www.brayarch.com

Project Title:
**ADDITION AND RENOVATION TO
 LITTLE CHUTE HIGH/MIDDLE/INTERMEDIATE
 SCHOOL**
 Little Chute Area School District
 1402 Freedom Rd Little Chute, WI 54140

REVISIONS:

DATE	DESCRIPTION

NOT FOR CONSTRUCTION

Project Number:
3294

Issued For:
BID PACKAGE- 2

Sheet Title:
FIRST FLOOR REFLECTED CEILING PLAN UNIT-B

Sheet Number:
A5.B1

FOR INFORMATIONAL PURPOSES ONLY

10/16/2017 4:15:29 PM
Z:\Projects\3294_Little Chute_mdw\bray.rvt

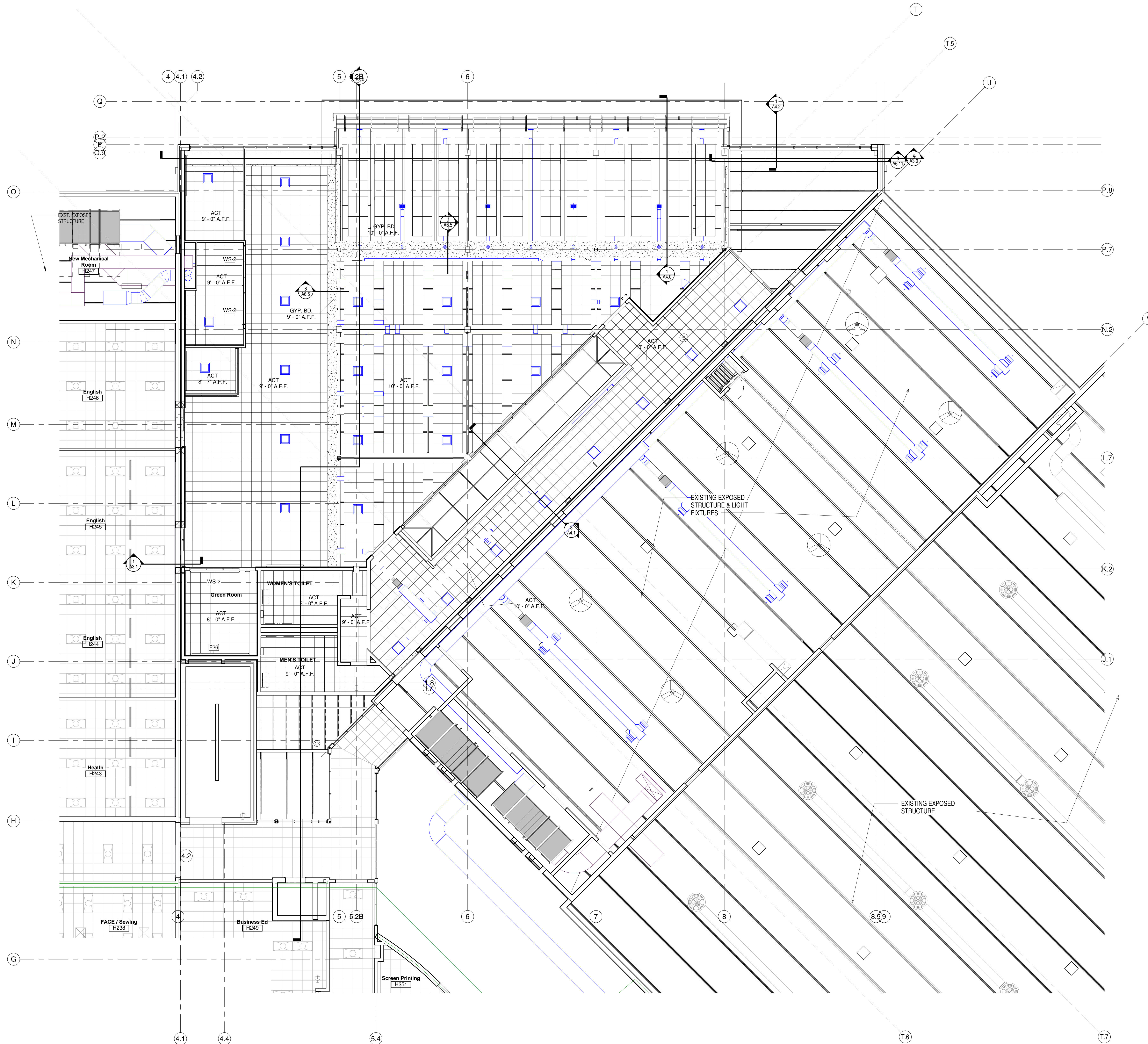

GENERAL NOTES	
F26	PAINT EXISTING CONCRETE CANOPY
WS-	MANUAL SOLAR WINDOW SHADE - SEE FINISH
2	NOTES ON A9.0 FOR TYPE

- GENERAL CEILING PLAN NOTES:**
- COORDINATE WITH MECHANICAL, PLUMBING, FIRE PROTECTION, AND ELECTRICAL THE EXACT LOCATIONS OF CEILING FIXTURES DIFFUSERS, SPRINKLER HEADS, ETC.
 - SPRINKLER HEADS, RECESSED LIGHT FIXTURES, SPEAKERS, EXIT LIGHTS, SMOKE DETECTORS, ETC. TO BE LOCATED IN EXACT CENTER OF 2x2 CEILING TILES.
 - WHEN GRID LAYOUT RESULTS IN A CEILING TILE OF LESS THAN 3 INCHES FOR THE LENGTH OR WIDTH OF A ROOM, OMIT RUNNER NEAREST WALL AND CUT FULL TILE TO WIDTH NEEDED.
 - SHOWER CEILING TO BE DIRECT APPLIED INTERIOR FINISH SYSTEM (I.F.S.) - SEE SPEC. SECTION 07 24 10.
 - VERIFY CLEARANCES OF OVERHEAD DOORS WITH POTENTIAL HVAC, ELECTRICAL PLUMBING AND FIRE PROTECTION CONFLICTS.
 - PROVIDE SHEET METAL EDGE TRIM AT ALL LAY-IN CEILING CLOUDS - SEE SPEC.
 - ALL GYP. BOARD CEILING AND SOFFITS TO BE PAINTED AS NOTED.
 - ALL EXPOSED DECK, STRUCTURE, DUCTWORK & PIPING TO BE PAINTED PT-1, UNLESS NOTES OTHERWISE. SEE FINISH SCHEDULE.
 - ABOVE LAY-IN MODULAR & GYP. BOARD CEILING CLOUDS, ALL EXPOSED DECK, STRUCTURE, DUCTWORK & PIPING TO BE PAINTED PT-12, U.N.O. - WALL PAINT TO EXTEND UP TO UNDERSIDE OF DECK AT LOCATIONS WITH CEILING CLOUDS, TYPICAL.
 - PAINT COLOR CALLED OUT ON GYPSUM CEILING AND SOFFITS TO WRAP EDGES UNLESS OTHERWISE NOTED.

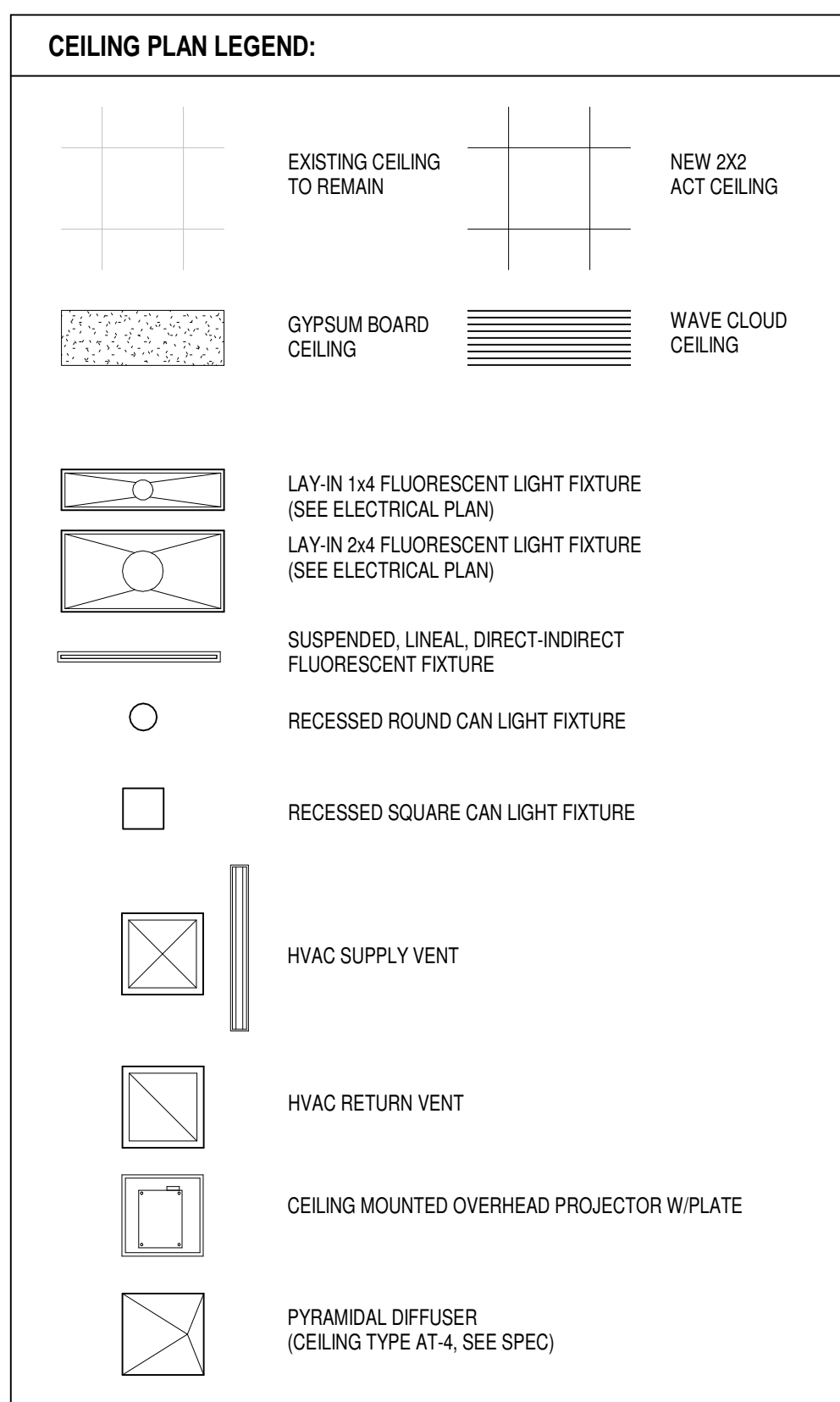

FOR INFORMATIONAL PURPOSES ONLY

SECOND FLOOR RCP- UNIT B
Scale 1/8" = 1'-0"



Office Locations:
Milwaukee
829 S. 1st Street
Milwaukee, Wisconsin 53204
T: 414.226.0200
Sheboygan
1227A North 8th Street
PO Box 955
Sheboygan, Wisconsin 53082
T: 920.459.4200
www.brayarch.com

Project Title:
**ADDITION AND RENOVATION TO
LITTLE CHUTE HIGH/MIDDLE/INTERMEDIATE
SCHOOL**
Little Chute Area School District
1402 Freedom Rd Little Chute, WI 54140

REVISIONS:

DATE	DESCRIPTION

NOT FOR CONSTRUCTION

Project Number:
3294

Issued For:
BID PACKAGE- 2

Sheet Title:
SECOND FLOOR REFLECTED CEILING PLAN- UNIT B

Sheet Number:
A5.B2

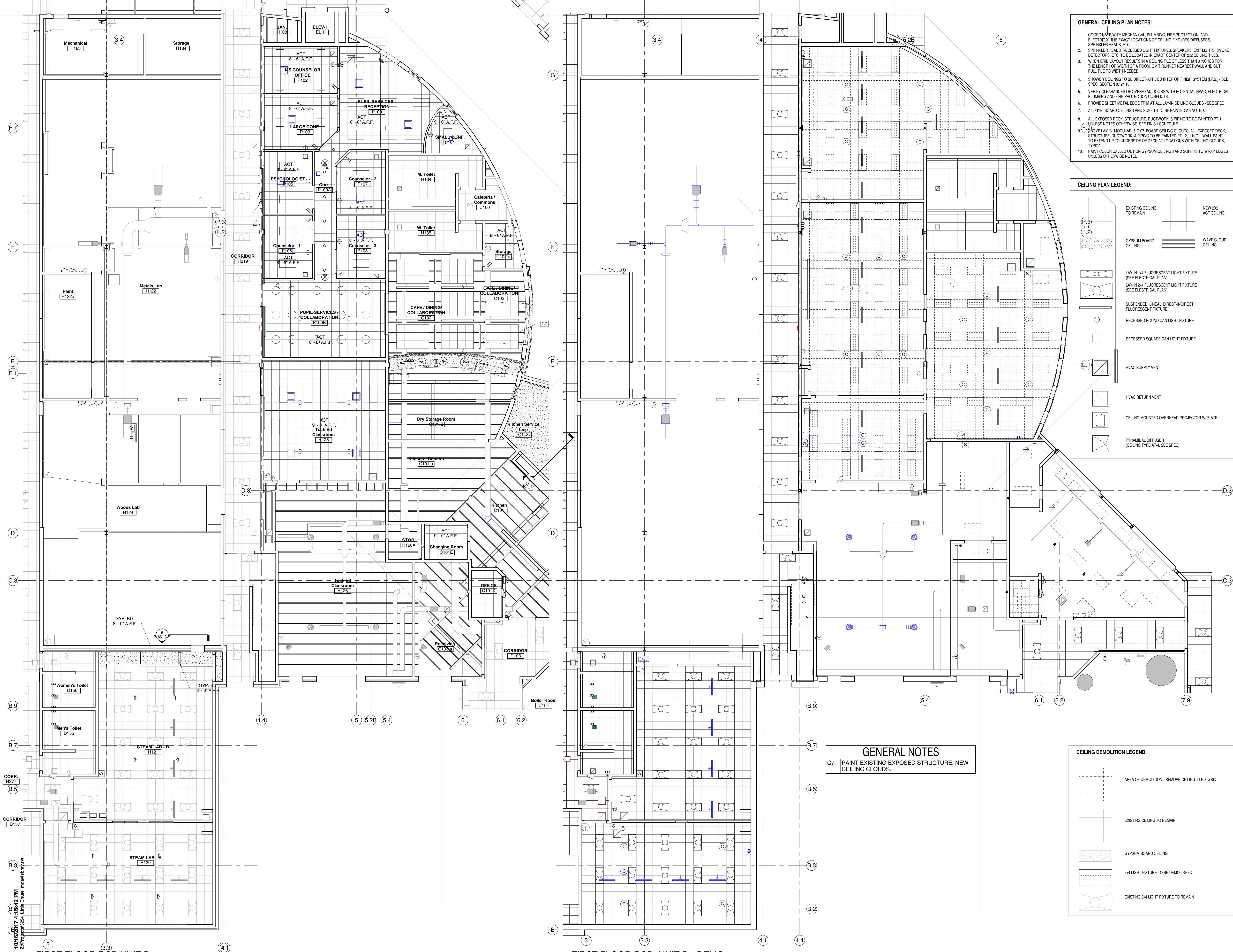

- GENERAL CEILING PLAN NOTES:**
- COORDINATE WITH MECHANICAL, PLUMBING, FIRE PROTECTION, AND ELECTRICAL THE EXACT LOCATIONS OF CEILING FIXTURES/DIFFUSERS, SPRINKLER HEADS, ETC.
 - SPRINKLER HEADS, RECESSED LIGHT FIXTURES, SPEAKERS, EXIT LIGHTS, SMOKE DETECTORS, ETC. TO BE LOCATED IN EXACT CENTER OF 2x2 CEILING TILES.
 - WHEN GRID LAYOUT RESULTS IN A CEILING TILE OF LESS THAN 3 INCHES FOR THE LENGTH OR WIDTH OF A ROOM, OMIT RUNNER NEAREST WALL AND CUT FULL TILE TO WIDTH NEEDED.
 - SHOWER CEILINGS TO BE DIRECT-APPLIED INTERIOR FINISH SYSTEM (I.F.S.) - SEE SPEC. SECTION 07 24 10.
 - VERIFY CLEARANCES OF OVERHEAD DOORS WITH POTENTIAL HVAC, ELECTRICAL PLUMBING AND FIRE PROTECTION CONFLICTS.
 - PROVIDE SHEET METAL EDGE TRIM AT ALL LAY-IN CEILING CLOUDS - SEE SPEC.
 - ALL GYP. BOARD CEILINGS AND SOFFITS TO BE PAINTED AS NOTED.
 - ALL EXPOSED DECK, STRUCTURE, DUCTWORK, & PIPING TO BE PAINTED PT-1, UNLESS NOTES OTHERWISE. SEE FINISH SCHEDULE.
 - ABOVE-LAY-IN, MODULAR, & GYP. BOARD CEILING CLOUDS, ALL EXPOSED DECK, STRUCTURE, DUCTWORK, & PIPING TO BE PAINTED PT-12, U.N.O. - WALL PAINT TO EXTEND UP TO UNDERSIDE OF DECK AT LOCATIONS WITH CEILING CLOUDS, TYPICAL.
 - PAINT COLOR CALLED OUT ON GYPSUM CEILINGS AND SOFFITS TO WRAP EDGES UNLESS OTHERWISE NOTED.

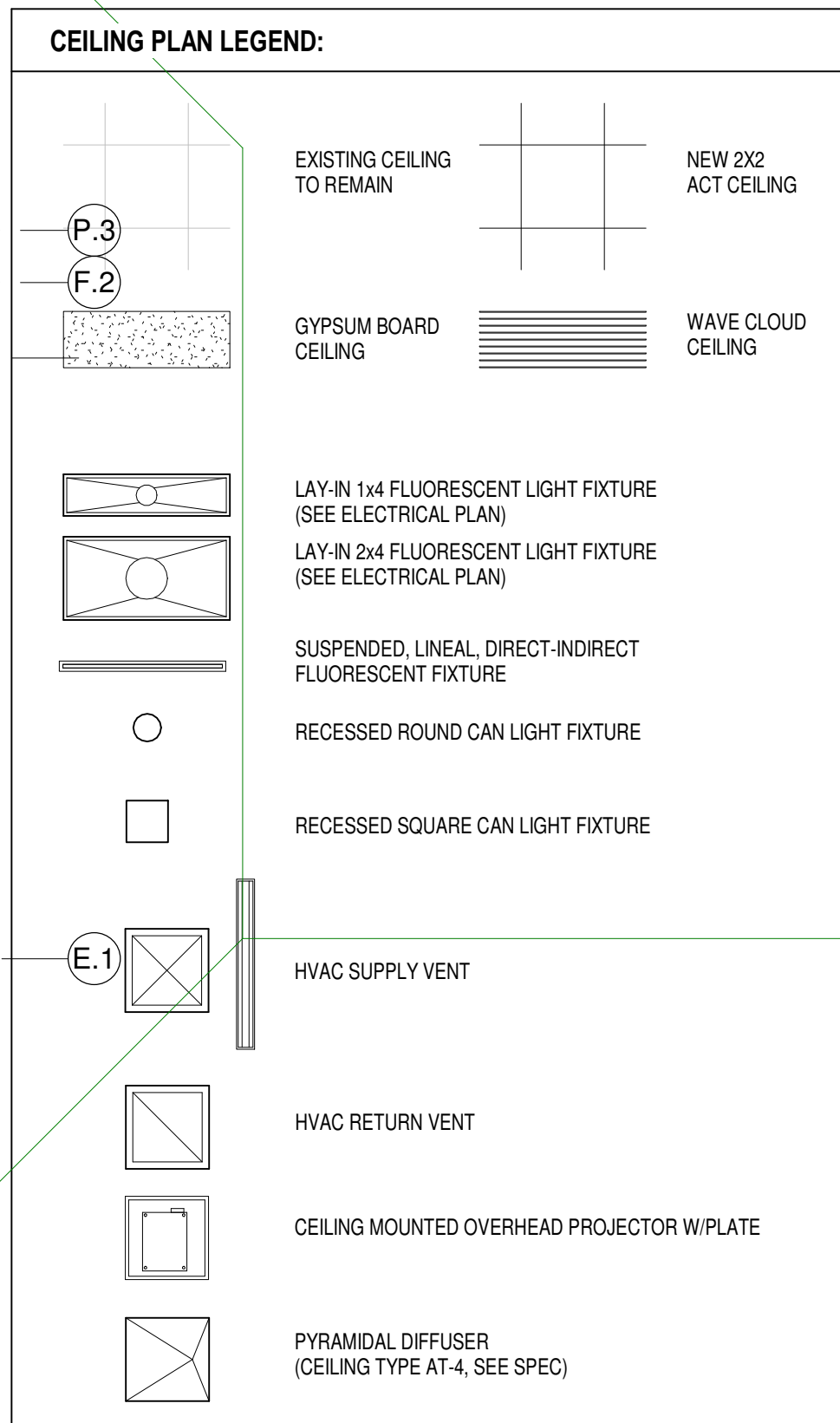

GENERAL NOTES
 C7 PAINT EXISTING EXPOSED STRUCTURE. NEW CEILING CLOUDS.

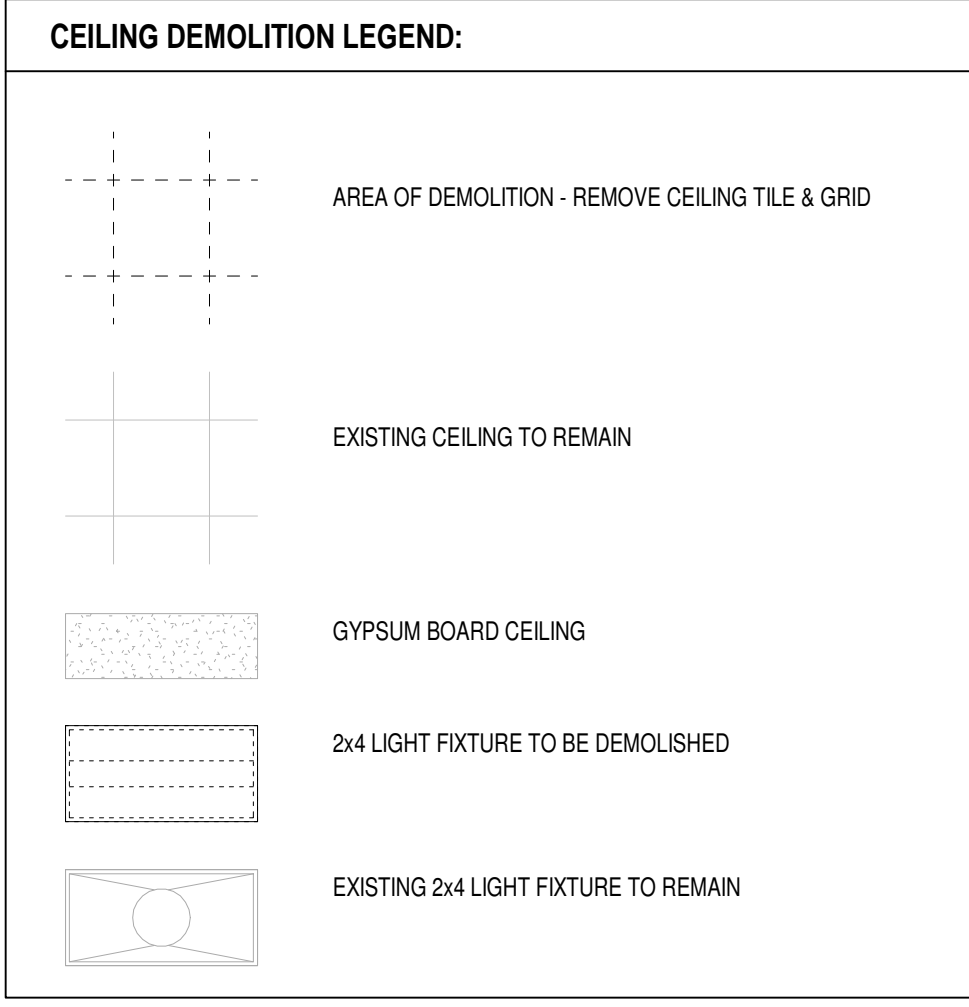

bray architects
 solid foundation. forward thinking.

Office Locations:

Milwaukee
 829 S. 1st Street
 Milwaukee, Wisconsin 53204
 T: 414.226.0200

Sheboygan
 1227A North 8th Street
 PO Box 955
 Sheboygan, Wisconsin 53082
 T: 920.459.4200
 www.brayarch.com

Project Title:
ADDITION AND RENOVATION TO LITTLE CHUTE HIGH/MIDDLE/INTERMEDIATE SCHOOL
 Little Chute Area School District
 1402 Freedom Rd Little Chute, WI 54140

REVISIONS:

DATE	DESCRIPTION

NOT FOR CONSTRUCTION

Project Number:
3294

Issued For:
BID PACKAGE- 2

Sheet Title:
FIRST FLOOR REFLECTED CEILING PLAN - UNIT D

Sheet Number:
A5.D1

10/16/2017 4:15:42 PM
 Z:\projects\3294_Little Chute_mdw\bray.rvt





1 FIRST FLOOR RCP UNIT D
 Scale 1/8" = 1'-0"

2 FIRST FLOOR RCP- UNIT D - DEMO
 Scale 1/8" = 1'-0"

10/16/2017 4:26:05 PM
Z:\Projects\3294_Little Chute_mdw\bray.rvt

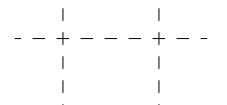
1 Scale 1/8" = 1'-0"

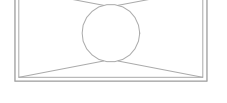
CEILING DEMOLITION LEGEND:

-  AREA OF DEMOLITION - REMOVE CEILING TILE & GRID
-  EXISTING CEILING TO REMAIN
-  GYPSUM BOARD CEILING
-  2x4 LIGHT FIXTURE TO BE DEMOLISHED
-  EXISTING 2x4 LIGHT FIXTURE TO REMAIN

GENERAL NOTES

LCCPA Classroom



Office Locations:

Milwaukee
829 S. 1st Street
Milwaukee, Wisconsin 53204
T: 414.226.0200

Sheboygan
1227A North 8th Street
PO Box 955
Sheboygan, Wisconsin
53082
T: 920.459.4200
www.brayarch.com

Project Title:
**ADDITION AND RENOVATION TO
LITTLE CHUTE HIGH/MIDDLE/INTERMEDIATE
SCHOOL**
Little Chute Area School District
1402 Freedom Rd Little Chute, WI 54140

REVISIONS:
DATE DESCRIPTION

**NOT FOR
CONSTRUCTION**

Project Number:
3294

Issued For:
BID PACKAGE- 2

Sheet Title:
**SECOND FLOOR
RCP DEMOLITION
- UNIT D**

Sheet Number:
AD5.D2





GENERAL NOTES
 C10 ALIGN NEW CEILING GRID TO EXISTING CEILING
 C11 EXISTING SKYLIGHT

- GENERAL CEILING PLAN NOTES:**
- COORDINATE WITH MECHANICAL, PLUMBING, FIRE PROTECTION, AND ELECTRICAL THE EXACT LOCATIONS OF CEILING FIXTURES, DIFFUSERS, SPRINKLER HEADS, ETC.
 - SPRINKLER HEADS, RECESSED LIGHT FIXTURES, SPEAKERS, EXIT LIGHTS, SMOKE DETECTORS, ETC. TO BE LOCATED IN EXACT CENTER OF 2x2 CEILING TILES.
 - WHEN GRID LAYOUT RESULTS IN A CEILING TILE OF LESS THAN 3 INCHES FOR THE LENGTH OR WIDTH OF A ROOM, OMIT RUNNER NEAREST WALL AND CUT FULL TILE TO WIDTH NEEDED.
 - SHOWER CEILINGS TO BE DIRECT APPLIED INTERIOR FINISH SYSTEM (I.F.S.) - SEE SPEC. SECTION 07 24 10.
 - VERIFY CLEARANCES OF OVERHEAD DOORS WITH POTENTIAL HVAC, ELECTRICAL, PLUMBING AND FIRE PROTECTION CONFLICTS.
 - PROVIDE SHEET METAL EDGE TRIM AT ALL LAY-IN CEILING CLOUDS - SEE SPEC.
 - ALL GYP. BOARD CEILINGS AND SOFFITS TO BE PAINTED AS NOTED.
 - ALL EXPOSED DECK, STRUCTURE, DUCTWORK, & PIPING TO BE PAINTED PT-1, UNLESS NOTES OTHERWISE. SEE FINISH SCHEDULE.
 - ABOVE LAY-IN, MODULAR, & GYP. BOARD CEILING CLOUDS, ALL EXPOSED DECK, STRUCTURE, DUCTWORK, & PIPING TO BE PAINTED PT-12, U.N.O. - WALL PAINT TO EXTEND UP TO UNDERSIDE OF DECK AT LOCATIONS WITH CEILING CLOUDS, TYPICAL.
 - PAIN COLOR CALLED OUT ON GYPSUM CEILINGS AND SOFFITS TO WRAP EDGES UNLESS OTHERWISE NOTED.

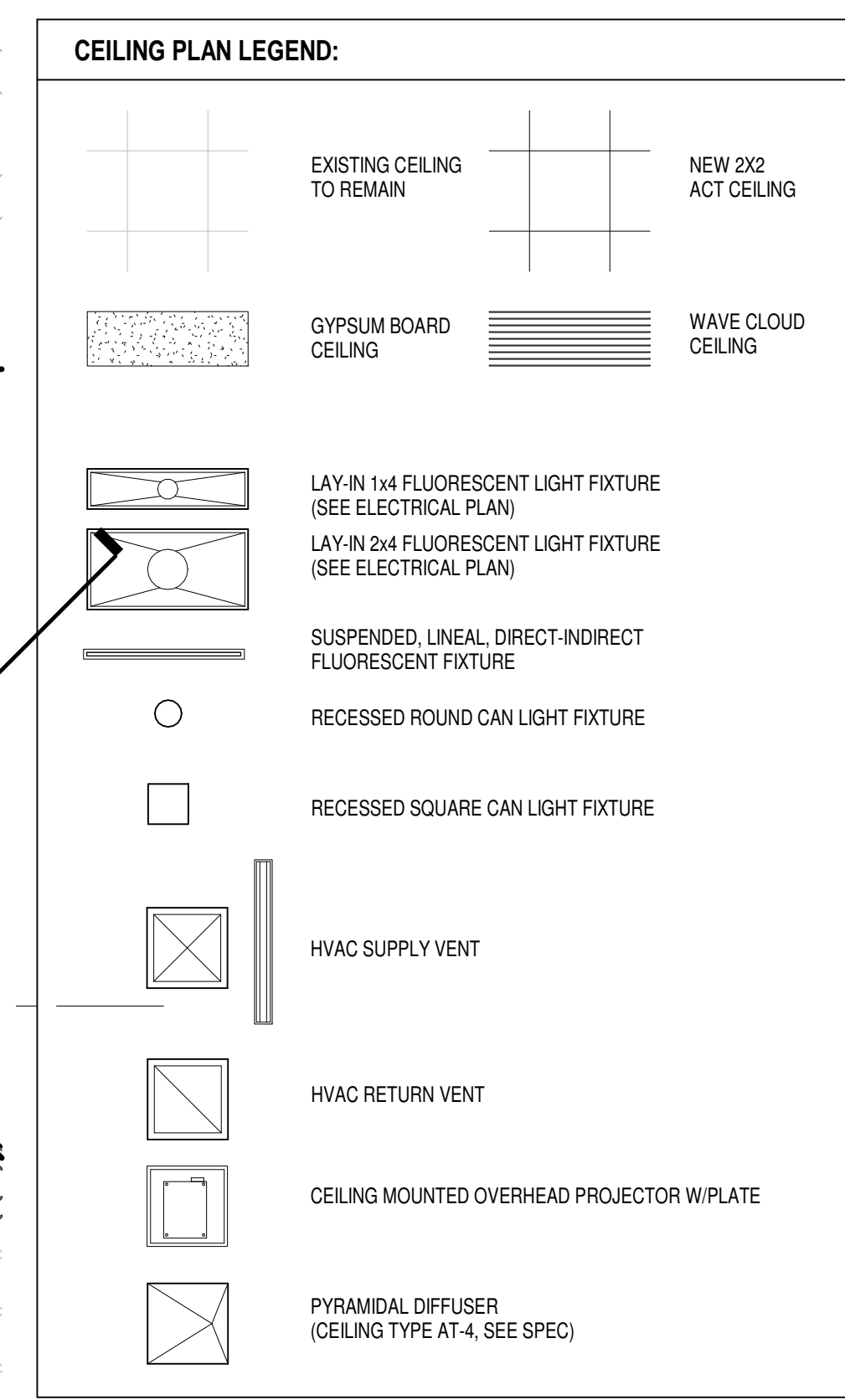

bray architects
 solid foundation. forward thinking.

Office Locations:

Milwaukee
 829 S. 1st Street
 Milwaukee, Wisconsin 53204
 T: 414.226.0200

Sheboygan
 1227A North 8th Street
 PO Box 955
 Sheboygan, Wisconsin 53082
 T: 920.459.4200
 www.brayarch.com

Project Title:
 ADDITION AND RENOVATION TO
 LITTLE CHUTE HIGH/MIDDLE/INTERMEDIATE
 SCHOOL

Little Chute Area School District
 1402 Freedom Rd Little Chute, WI 54140

REVISIONS:

DATE	DESCRIPTION

NOT FOR CONSTRUCTION

Project Number:
3294

Issued For:
BID PACKAGE- 2

Sheet Title:
SECOND FLOOR REFLECTED CEILING PLAN - UNIT D

Sheet Number:
A5.D2

10/16/2017 4:15:58 PM
 Z:\Projects\3294_Little Chute_Indiv\bray.rvt

1 FIRST FLOOR RCP UNIT D
 Scale 1/8" = 1'-0"

GENERAL NOTES
 C7 PAINT EXISTING EXPOSED STRUCTURE, NEW CEILING CLOUDS.
 C10 ALIGN NEW CEILING GRID TO EXISTING CEILING

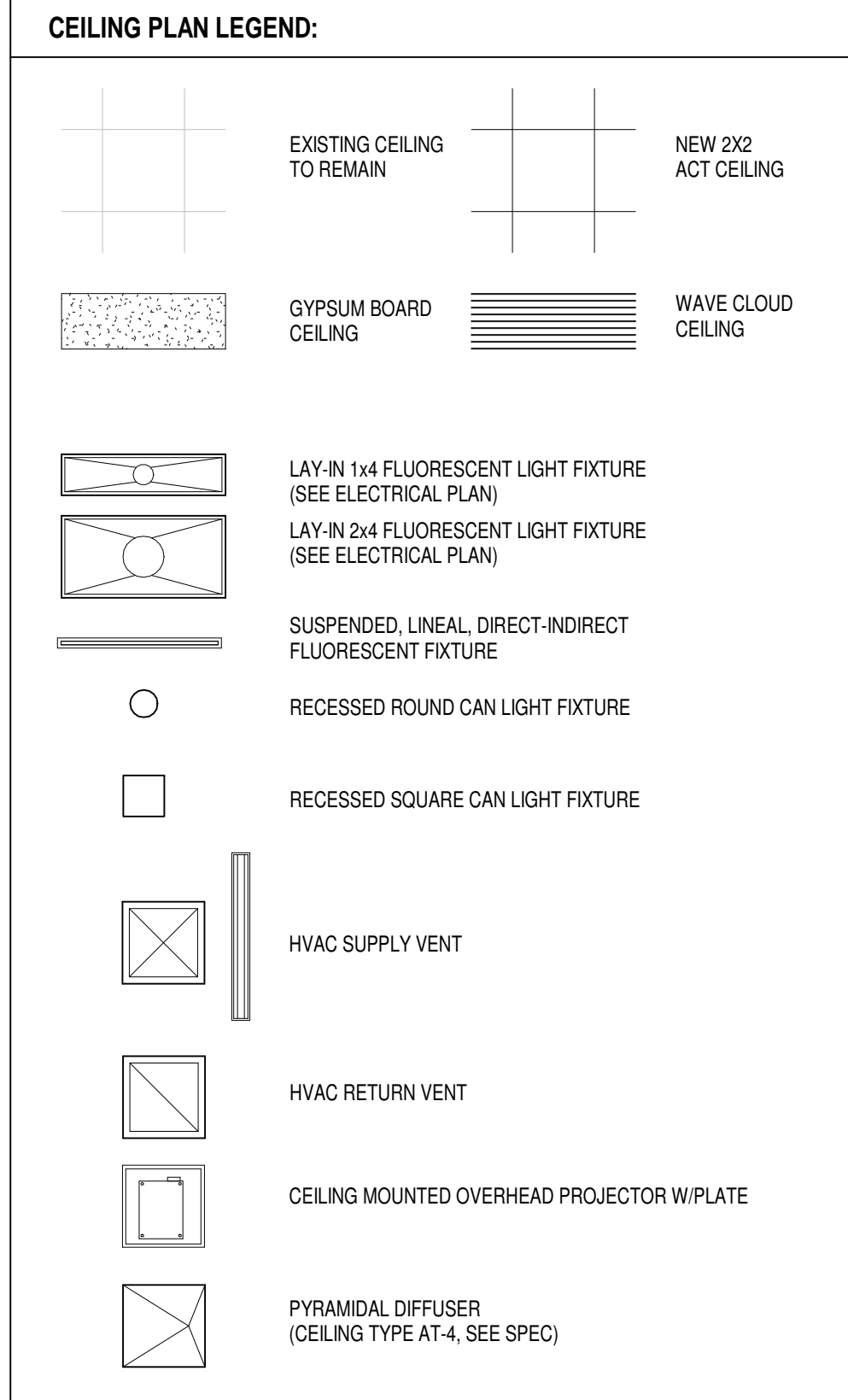
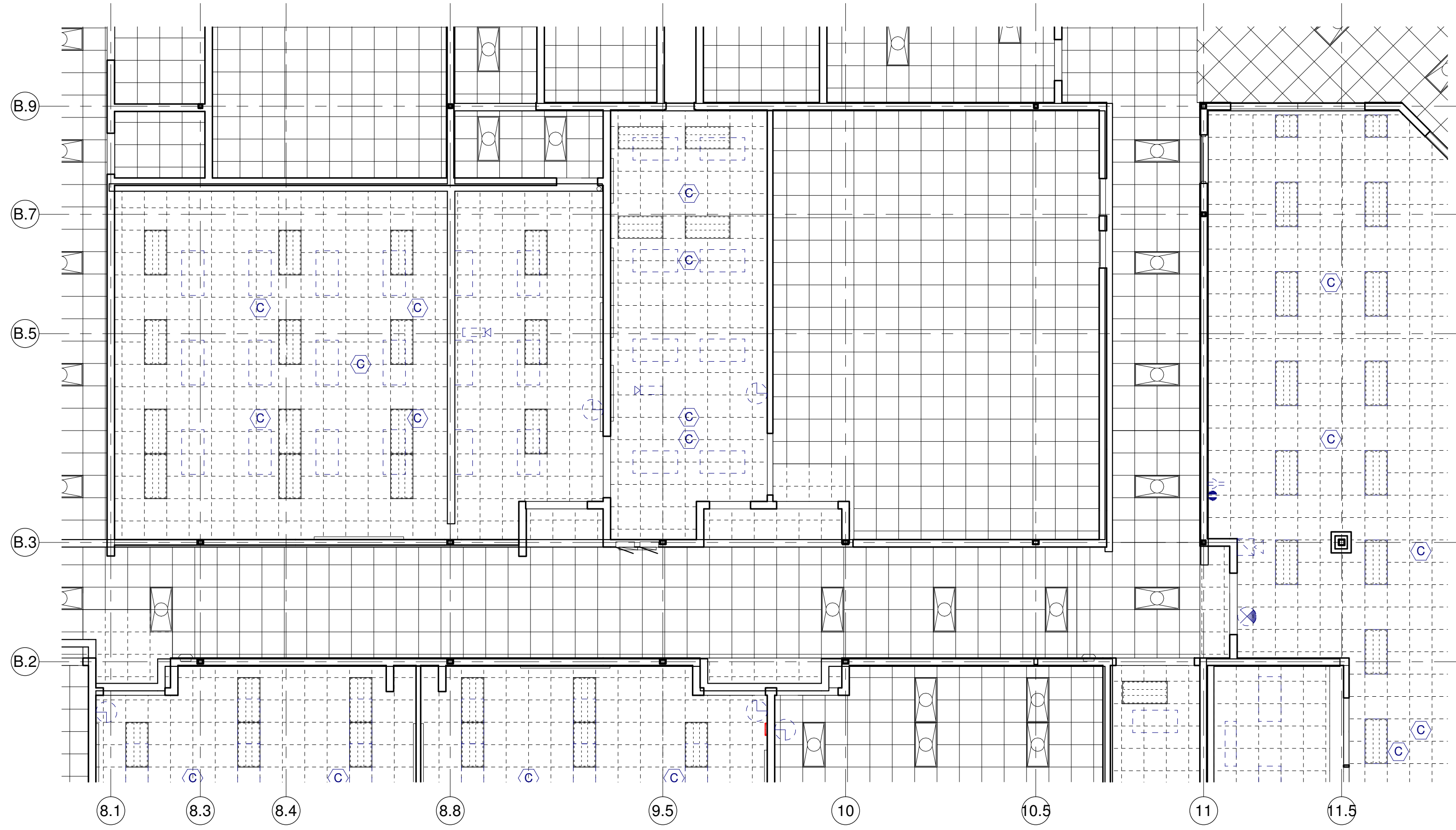

- GENERAL CEILING PLAN NOTES:**
- COORDINATE WITH MECHANICAL, PLUMBING, FIRE PROTECTION, AND ELECTRICAL THE EXACT LOCATIONS OF CEILING FIXTURES DIFFUSERS, SPRINKLER HEADS, ETC.
 - SPRINKLER HEADS, RECESSED LIGHT FIXTURES, SPEAKERS, EXIT LIGHTS, SMOKE DETECTORS, ETC. TO BE LOCATED IN EXACT CENTER OF 2x2 CEILING TILES. WHEN GRID LAYOUT RESULTS IN A CEILING TILE OF LESS THAN 3 INCHES FOR THE LENGTH OR WIDTH OF A ROOM, OMIT RUNNER NEAREST WALL AND CUT FULL TILE TO WIDTH NEEDED.
 - SHOWER CEILING IS TO BE DIRECT APPLIED INTERIOR FINISH SYSTEM (I.F.S.) - SEE SPEC. SECTION 072410.
 - VERIFY CLEARANCES OF OVERHEAD DOORS WITH POTENTIAL HVAC, ELECTRICAL PLUMBING AND FIRE PROTECTION CONFLICTS.
 - PROVIDE SHEET METAL EDGE TRIM AT ALL LAY-IN CEILING CLOUDS - SEE SPEC.
 - ALL GYP. BOARD CEILING AND SOFFITS TO BE PAINTED AS NOTED.
 - ALL EXPOSED DECK, STRUCTURE, DUCTWORK, & PIPING TO BE PAINTED PT-1, UNLESS NOTES OTHERWISE. SEE FINISH SCHEDULE.
 - ABOVE LAY-IN MODULAR & GYP. BOARD CEILING CLOUDS, ALL EXPOSED DECK, STRUCTURE, DUCTWORK & PIPING TO BE PAINTED PT-12, U.N.O. - WALL PAINT TO EXTEND UP TO UNDERSIDE OF DECK AT LOCATIONS WITH CEILING CLOUDS, TYPICAL.
 - PAINT COLOR CALLED OUT ON GYPSUM CEILING AND SOFFITS TO WRAP EDGES UNLESS OTHERWISE NOTED.

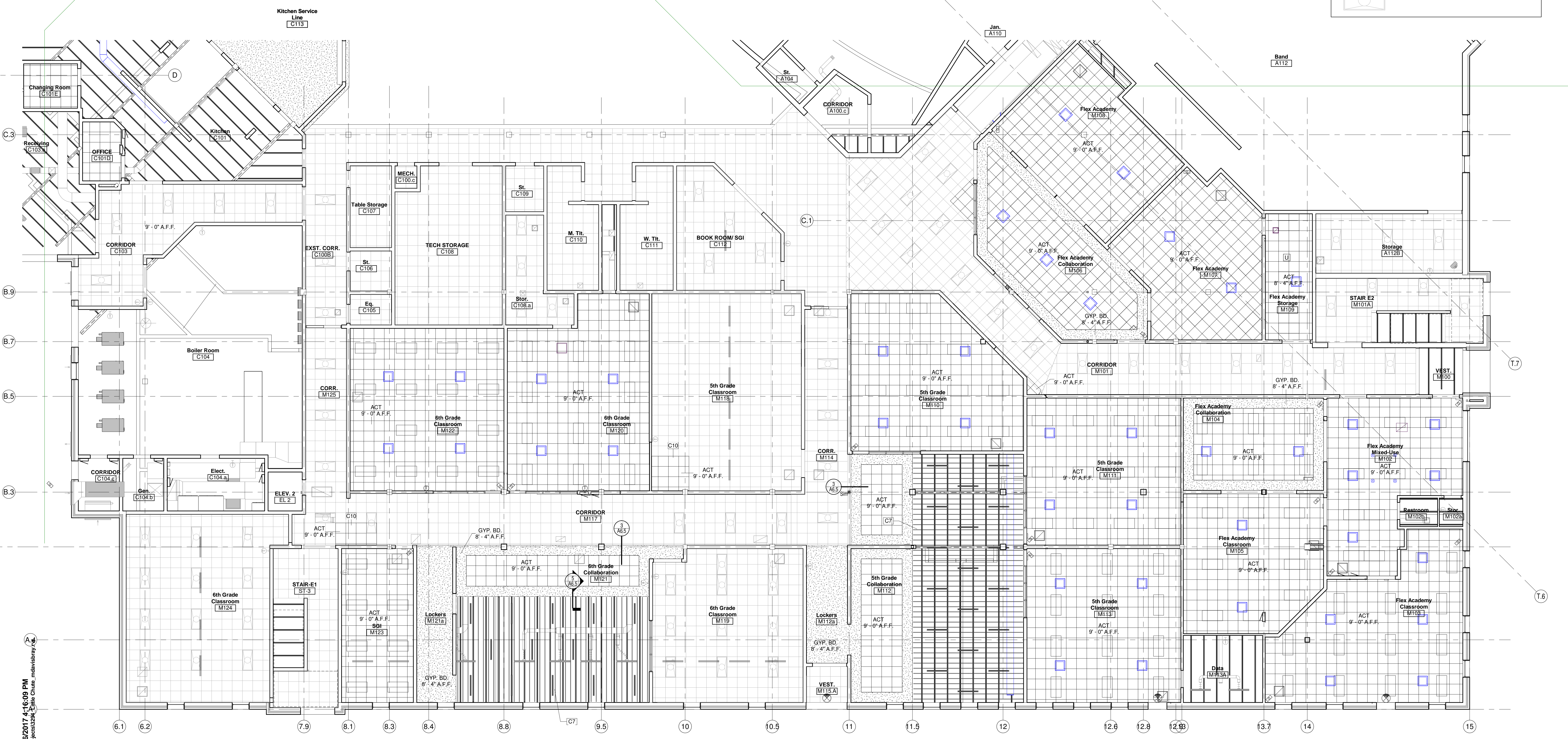
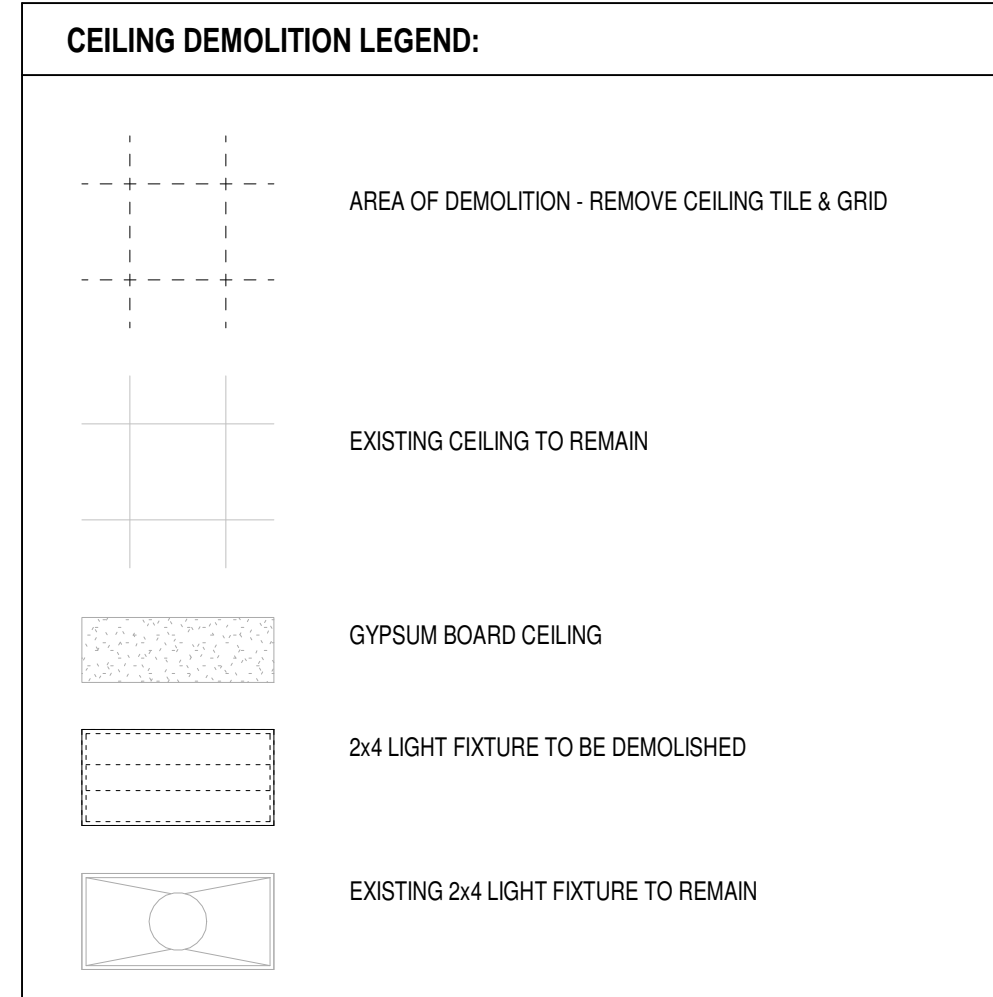

10/16/2017 4:16:09 PM Z:\Projects\2324_Little Chute, Indiana\bray\c.d.

FIRST FLOOR RCP UNIT E
 Scale 1/8" = 1'-0"



Office Locations:
Milwaukee
 829 S. 1st Street
 Milwaukee, Wisconsin 53204
 T: 414.226.0200
Sheboygan
 1227A North 8th Street
 PO Box 955
 Sheboygan, Wisconsin
 53082
 T: 920.459.4200
 www.brayarch.com

Project Title:
 ADDITION AND RENOVATION TO
LITTLE CHUTE HIGH/MIDDLE/INTERMEDIATE SCHOOL
 Little Chute Area School District
 1402 Freedom Rd Little Chute, WI 54140

REVISIONS:

DATE	DESCRIPTION

NOT FOR CONSTRUCTION

Project Number:
3294
 Issued For:
BID PACKAGE- 2

Sheet Title:
FIRST FLOOR REFLECTED CEILING PLAN - UNIT E

Sheet Number:
A5.E1

- GENERAL CEILING PLAN NOTES:**
- COORDINATE WITH MECHANICAL, PLUMBING, FIRE PROTECTION, AND ELECTRICAL THE EXACT LOCATIONS OF CEILING FIXTURES DIFFUSERS, SPRINKLER HEADS, ETC.
 - SPRINKLER HEADS, RECESSED LIGHT FIXTURES, SPEAKERS, EXIT LIGHTS, SMOKE DETECTORS, ETC. TO BE LOCATED IN EXACT CENTER OF 2x2 CEILING TILES.
 - WHEN GRID LAYOUT RESULTS IN A CEILING TILE OF LESS THAN 3 INCHES FOR THE LENGTH OR WIDTH OF A ROOM, OMIT RUNNER NEAREST WALL AND CUT FULL TILE TO WIDTH NEEDED.
 - SHOWER CEILINGS TO BE DIRECT-APPLIED INTERIOR FINISH SYSTEM (I.F.S.) - SEE SPEC. SECTION 07 24 10.
 - VERIFY CLEARANCES OF OVERHEAD DOORS WITH POTENTIAL HVAC, ELECTRICAL PLUMBING AND FIRE PROTECTION CONFLICTS.
 - PROVIDE SHEET METAL EDGE TRIM AT ALL LAY-IN CEILING CLOUDS - SEE SPEC.
 - ALL GYP. BOARD CEILINGS AND SOFFITS TO BE PAINTED AS NOTED.
 - ALL EXPOSED DECK, STRUCTURE, DUCTWORK, & PIPING TO BE PAINTED PT-1, UNLESS NOTED OTHERWISE. SEE FINISH SCHEDULE.
 - ABOVE LAY-IN MODULAR, & GYP. BOARD CEILING CLOUDS, ALL EXPOSED DECK, STRUCTURE, DUCTWORK, & PIPING TO BE PAINTED PT-12, U.N.O. - WALL PAINT TO EXTEND UP TO UNDERSIDE OF DECK AT LOCATIONS WITH CEILING CLOUDS, TYPICAL.
 - PAIN COLOR CALLED OUT ON GYPSUM CEILINGS AND SOFFITS TO WRAP EDGES UNLESS OTHERWISE NOTED.

- CEILING DEMOLITION LEGEND:**
- AREA OF DEMOLITION - REMOVE CEILING TILE & GRID
 - EXISTING CEILING TO REMAIN
 - GYPSUM BOARD CEILING
 - 2x4 LIGHT FIXTURE TO BE DEMOLISHED
 - EXISTING 2x4 LIGHT FIXTURE TO REMAIN

- CEILING PLAN LEGEND:**
- EXISTING CEILING TO REMAIN
 - NEW 2x2 ACT CEILING
 - GYPSUM BOARD CEILING
 - WAVE CLOUD CEILING
 - LAY-IN 1x4 FLUORESCENT LIGHT FIXTURE (SEE ELECTRICAL PLAN)
 - LAY-IN 2x4 FLUORESCENT LIGHT FIXTURE (SEE ELECTRICAL PLAN)
 - SUSPENDED LINEAL DIRECT-INDIRECT FLUORESCENT FIXTURE
 - RECESSED ROUND CAN LIGHT FIXTURE
 - RECESSED SQUARE CAN LIGHT FIXTURE
 - HVAC SUPPLY VENT
 - HVAC RETURN VENT
 - CEILING MOUNTED OVERHEAD PROJECTOR W/PLATE
 - PYRAMIDAL DIFFUSER (CEILING TYPE AT-4, SEE SPEC)

2 SECOND FLOOR RCP- UNIT E COLLABORATION DEMO

Scale 1/8" = 1'-0"

- GENERAL NOTES**
- RTS 21" TUBULAR SKYLIGHTS AT EXISTING ROOF -3 DECK - MIDDLE SCHOOL



1 SECOND FLOOR Reflected Ceiling Plan- UNIT E

Scale 1/8" = 1'-0"

10/16/2017 4:16:19 PM
Z:\Projects\2394_Little Chute_Area School_District
m.donahue.rvt

bray architects
solid foundation. forward thinking.

Office Locations:

- Milwaukee**
829 S. 1st Street
Milwaukee, Wisconsin 53204
T: 414.226.0200
- Sheboygan**
1227A North 8th Street
PO Box 955
Sheboygan, Wisconsin
53082
T: 920.459.4200
www.brayarch.com

Project Title:
**ADDITION AND RENOVATION TO
LITTLE CHUTE HIGH/MIDDLE/INTERMEDIATE
SCHOOL**
Little Chute Area School District
1402 Freedom Rd Little Chute, WI 54140

REVISIONS:
DATE DESCRIPTION

**NOT FOR
CONSTRUCTION**

Project Number:
3294

Issued For:
BID PACKAGE- 2

Sheet Title:
**SECOND FLOOR
REFLECTED
CEILING PLAN -
UNIT E**

Sheet Number:
A5.E2

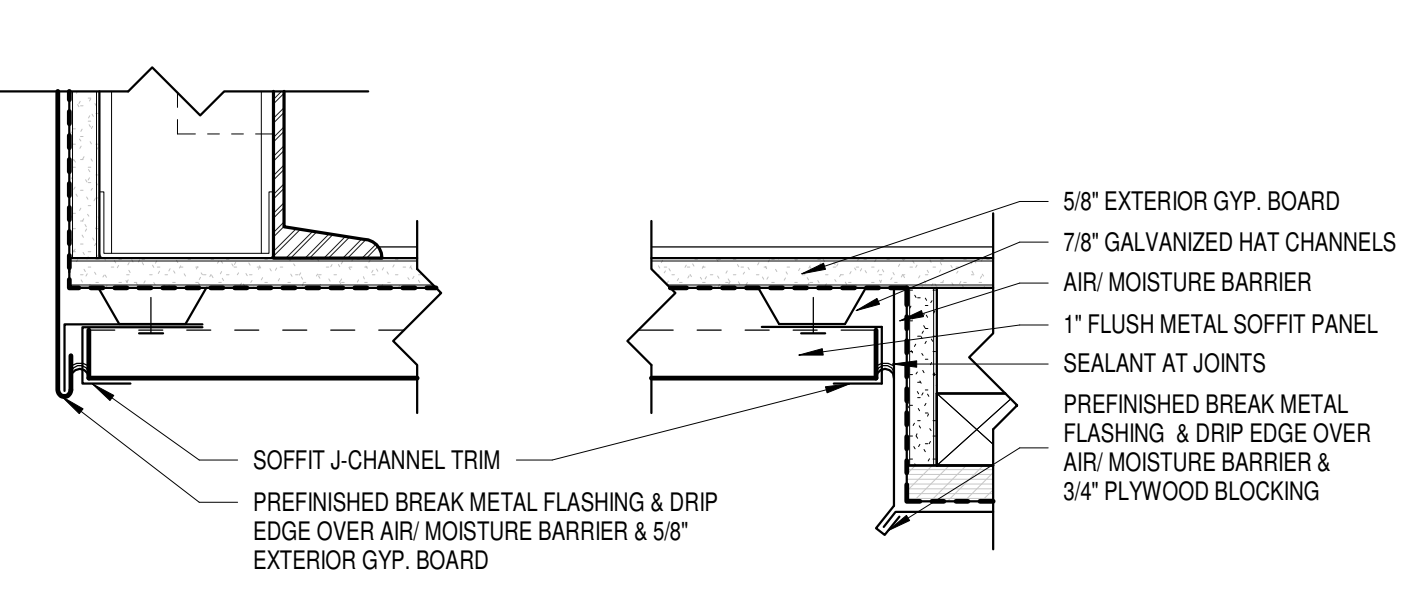

13 EXTERIOR METAL SOFFIT PANEL
Scale 3" = 1'-0"

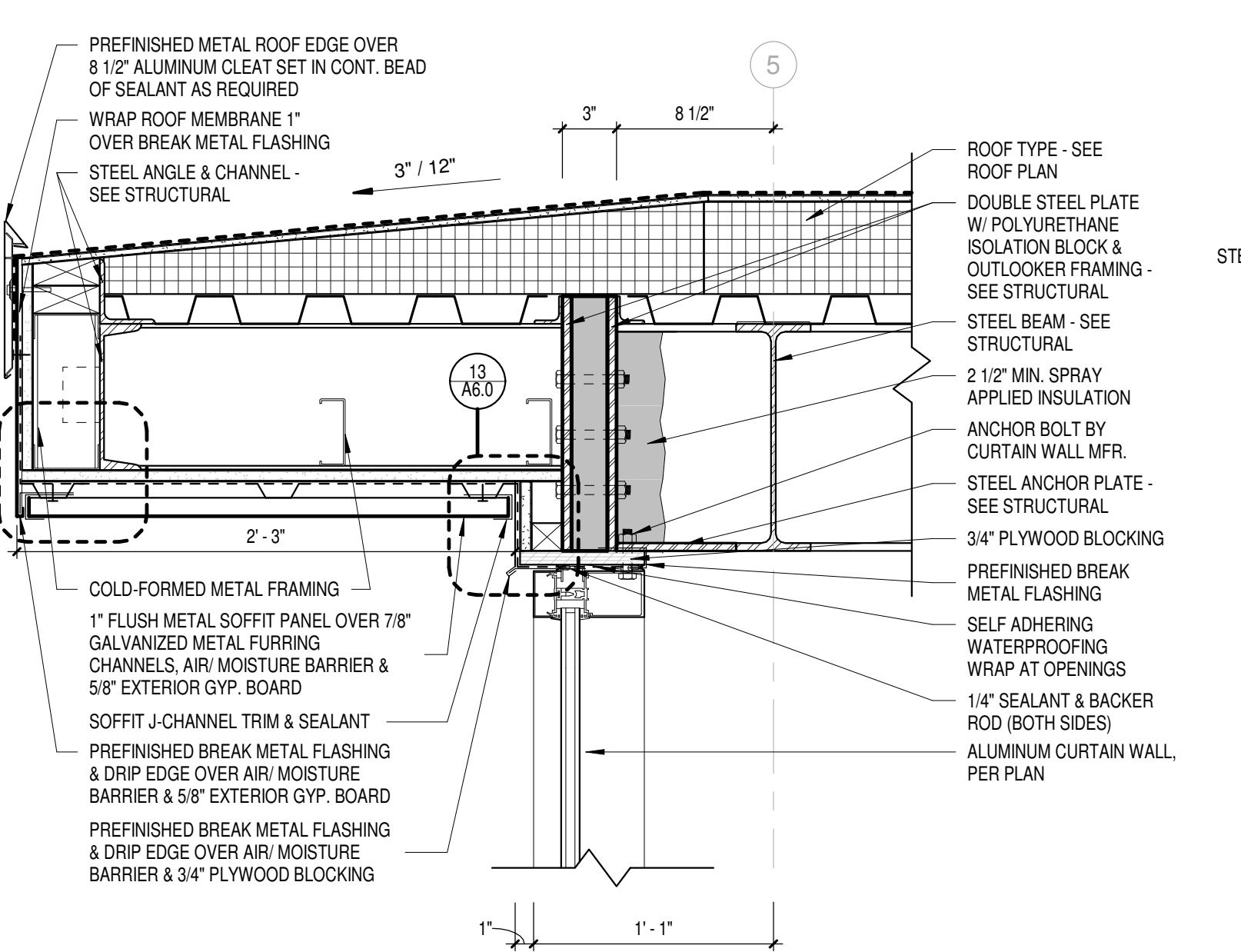

12 ROOF EDGE DETAIL @ CURTAIN WALL - EAST & WEST
Scale 1 1/2" = 1'-0"

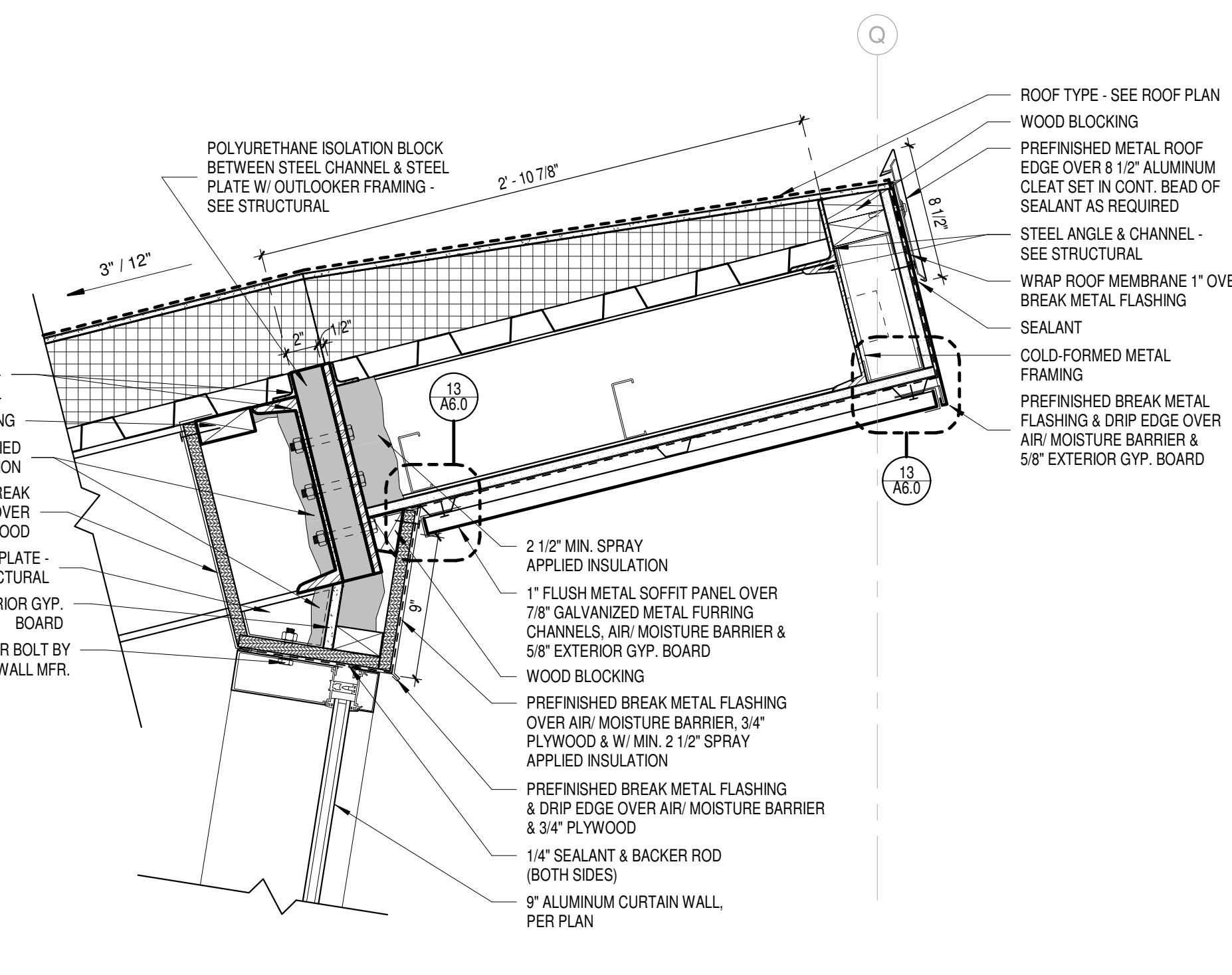

9 ROOF EDGE DETAIL @ CURTAIN WALL - NORTH
Scale 1 1/2" = 1'-0"

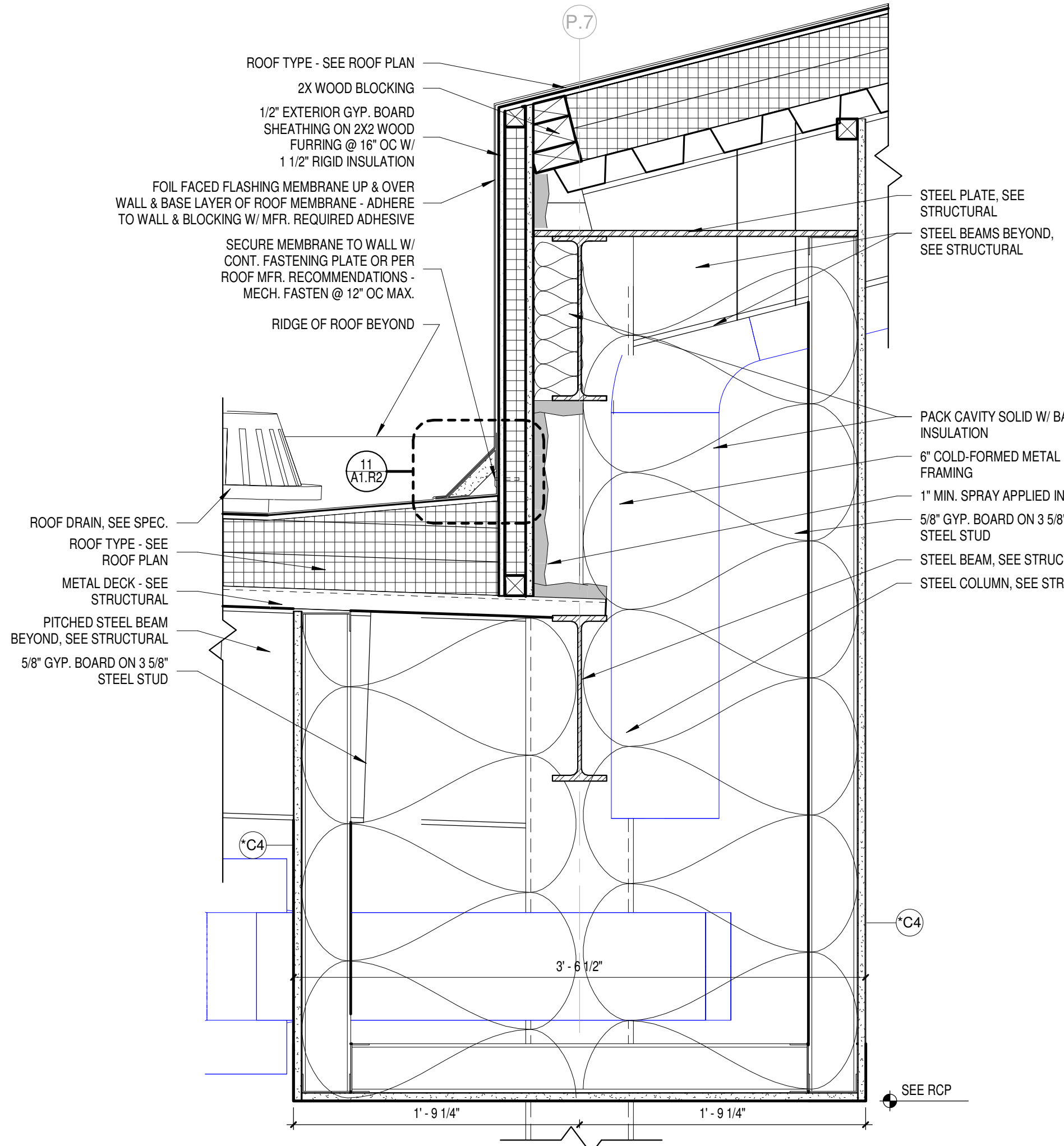

6 DETAIL @ SLOPED ROOF EDGE
Scale 1 1/2" = 1'-0"

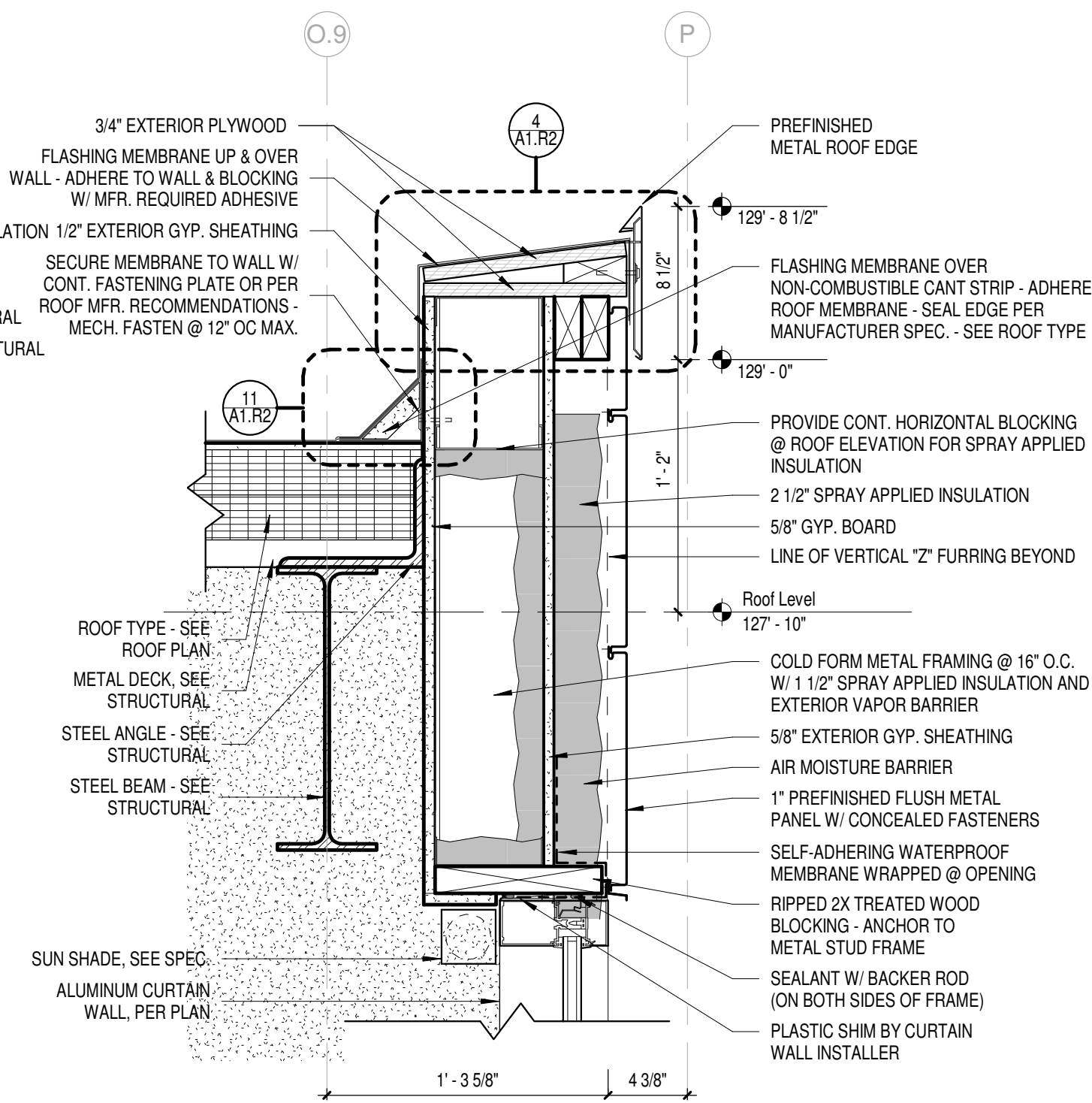

3 DETAIL @ ROOF EDGE / CURTAIN WALL
Scale 1 1/2" = 1'-0"

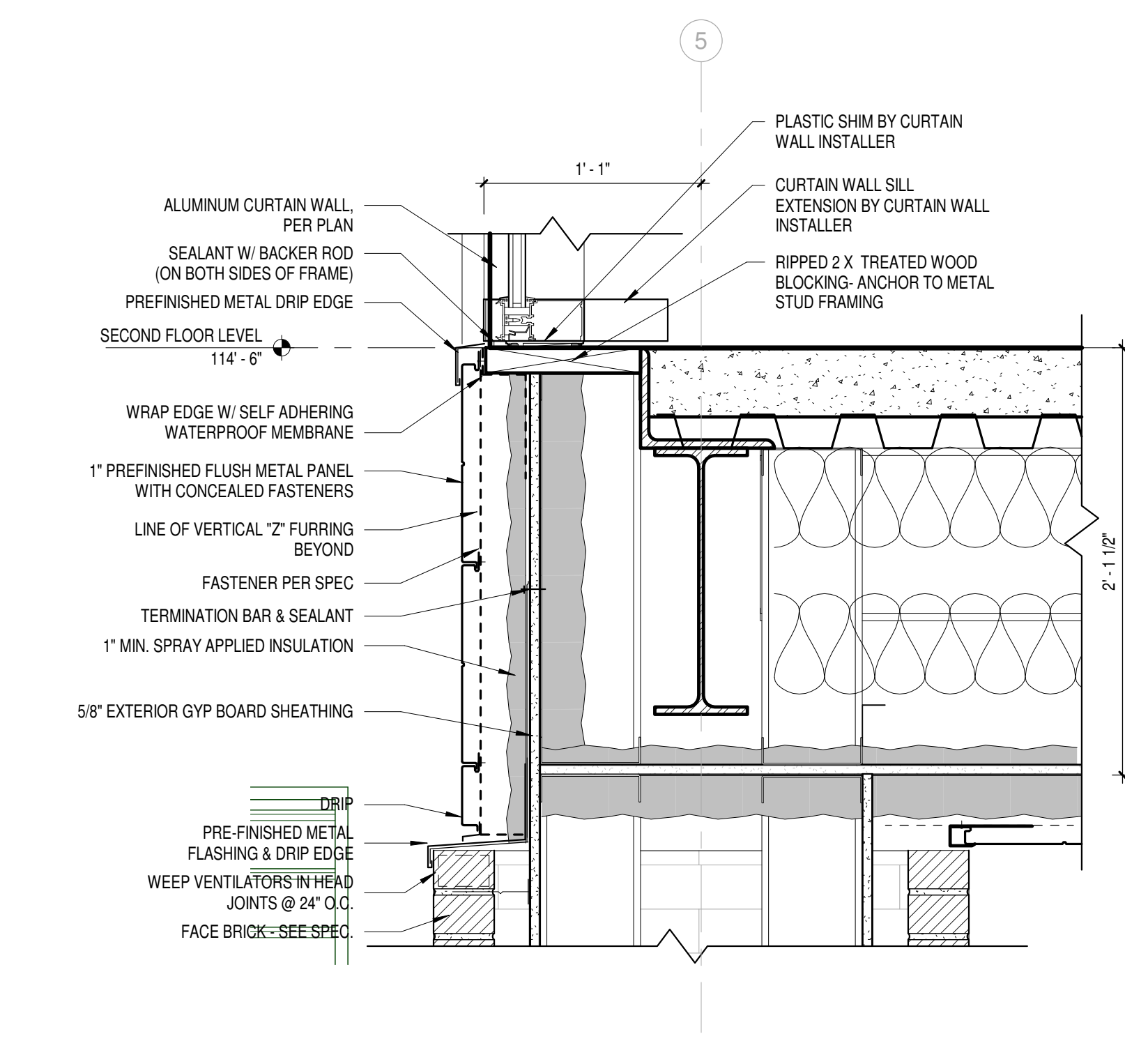

11 DETAIL @ PIER / CURTAIN WALL SILL
Scale 1 1/2" = 1'-0"

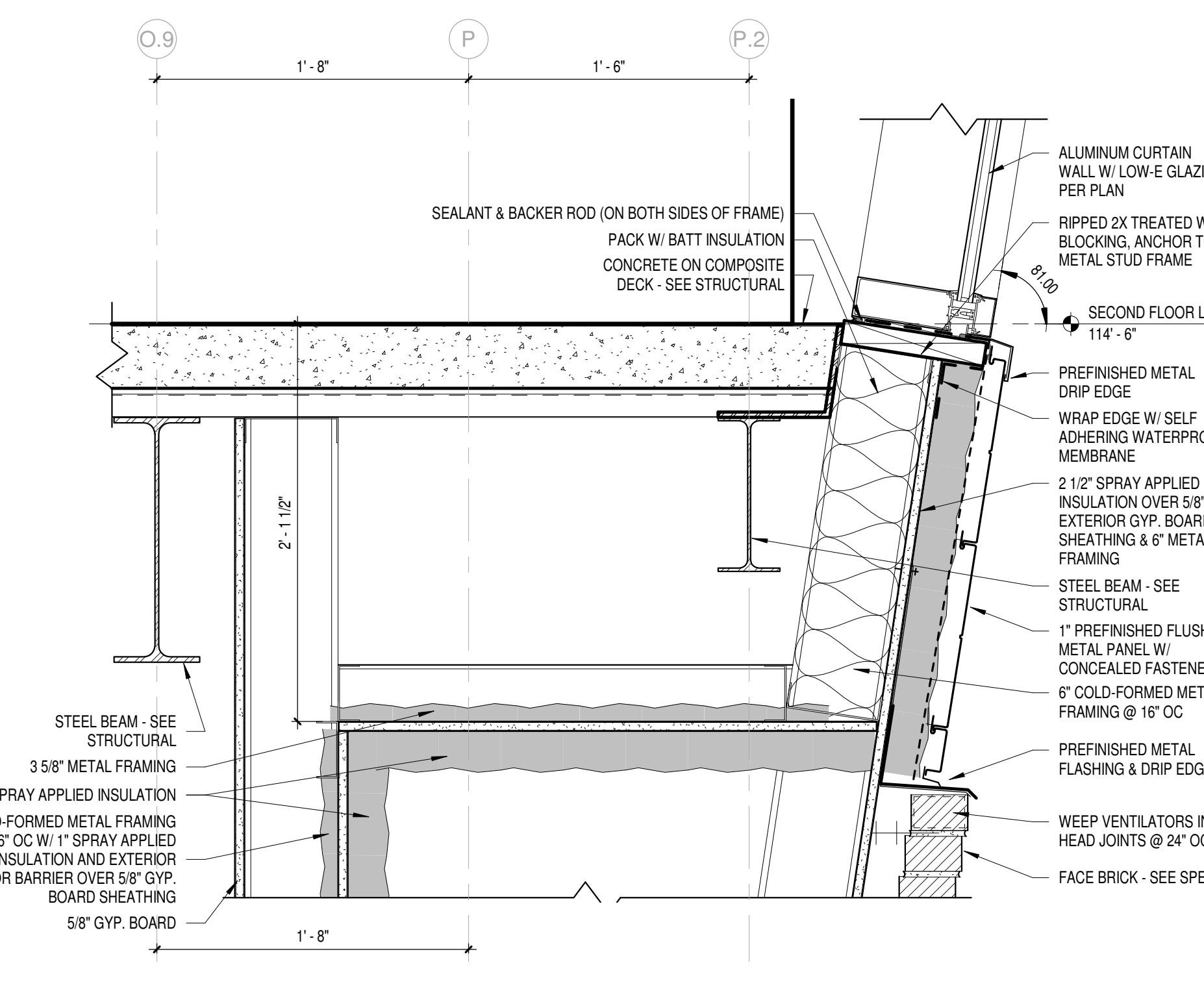

8 DETAIL @ LIBRARY CURTAIN WALL SILL
Scale 1 1/2" = 1'-0"

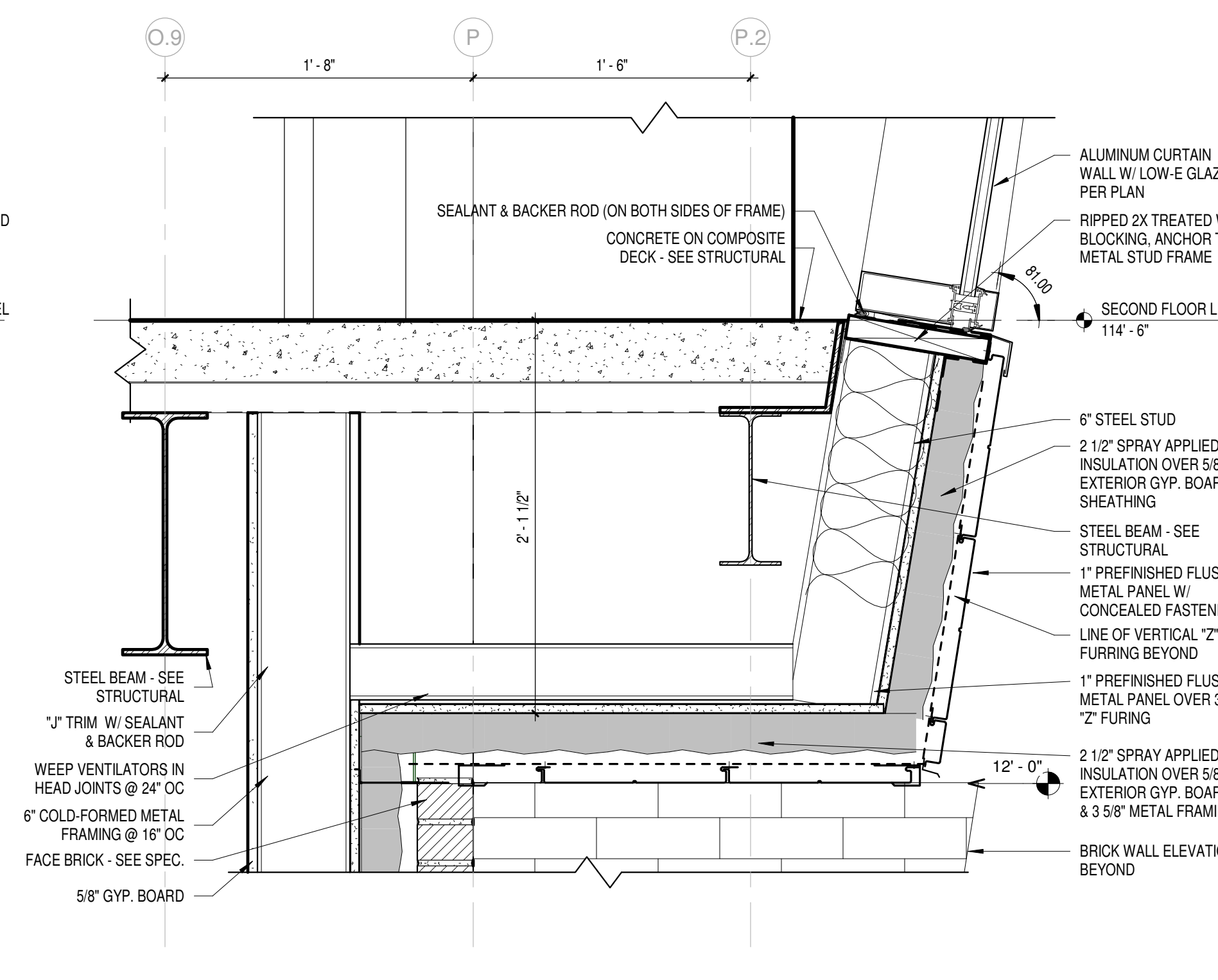

5 DETAIL @ SECOND FLOOR CURTAIN WALL SILL
Scale 1 1/2" = 1'-0"

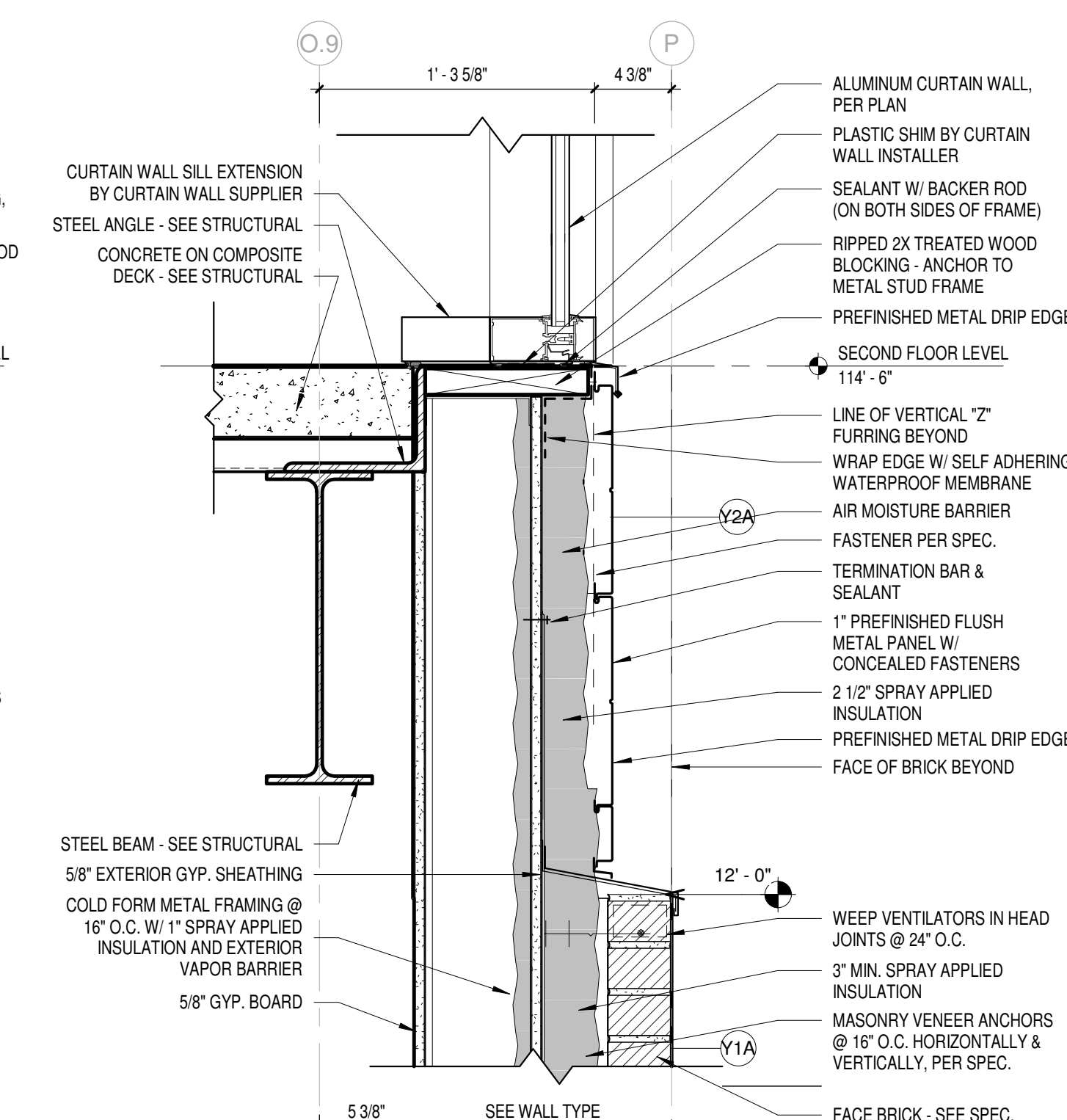

2 DETAIL @ 2ND FLOOR SILL / CURTAIN WALL
Scale 1 1/2" = 1'-0"

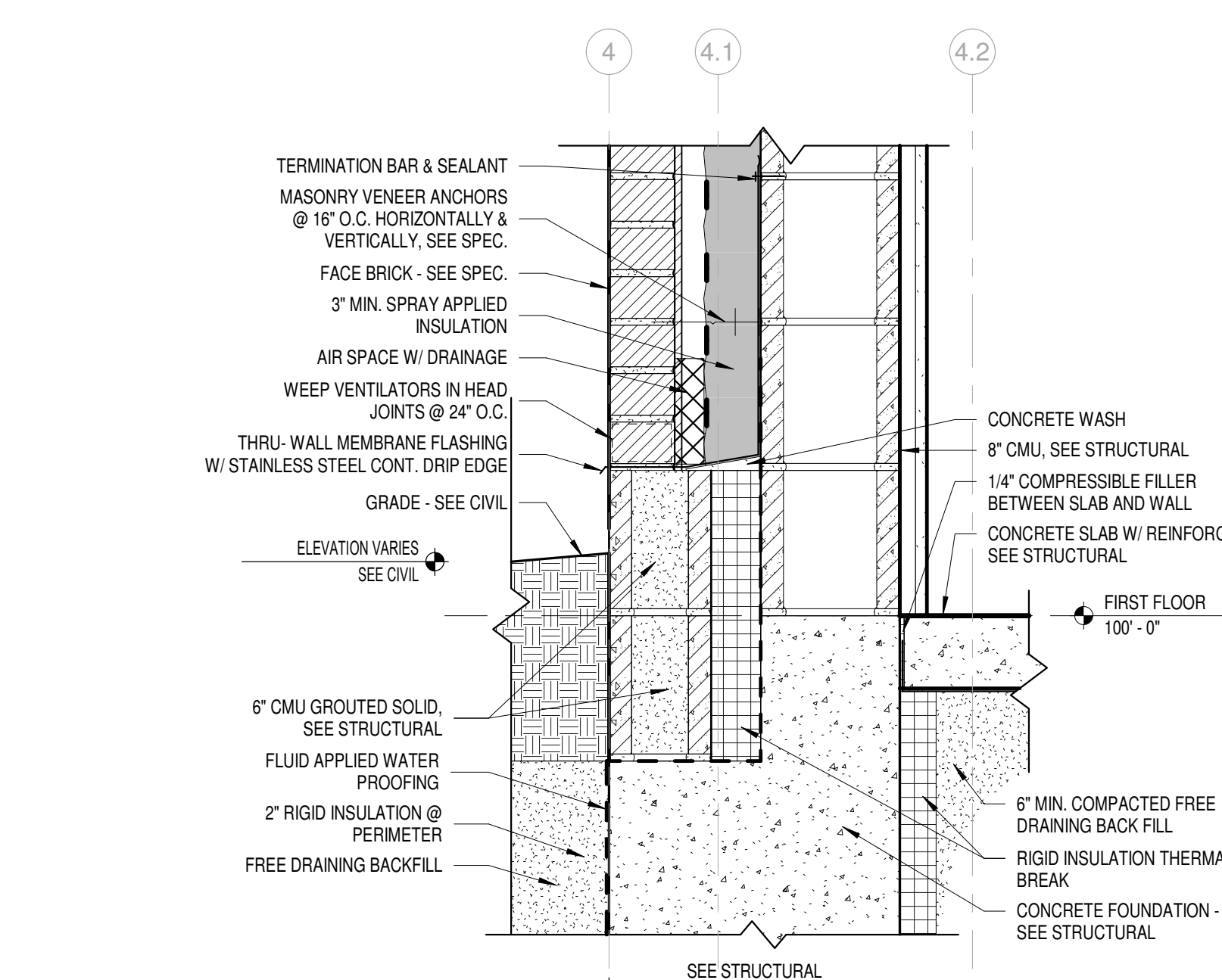

10 WALL DETAIL @ CMU WALL - WEST
Scale 1 1/2" = 1'-0"

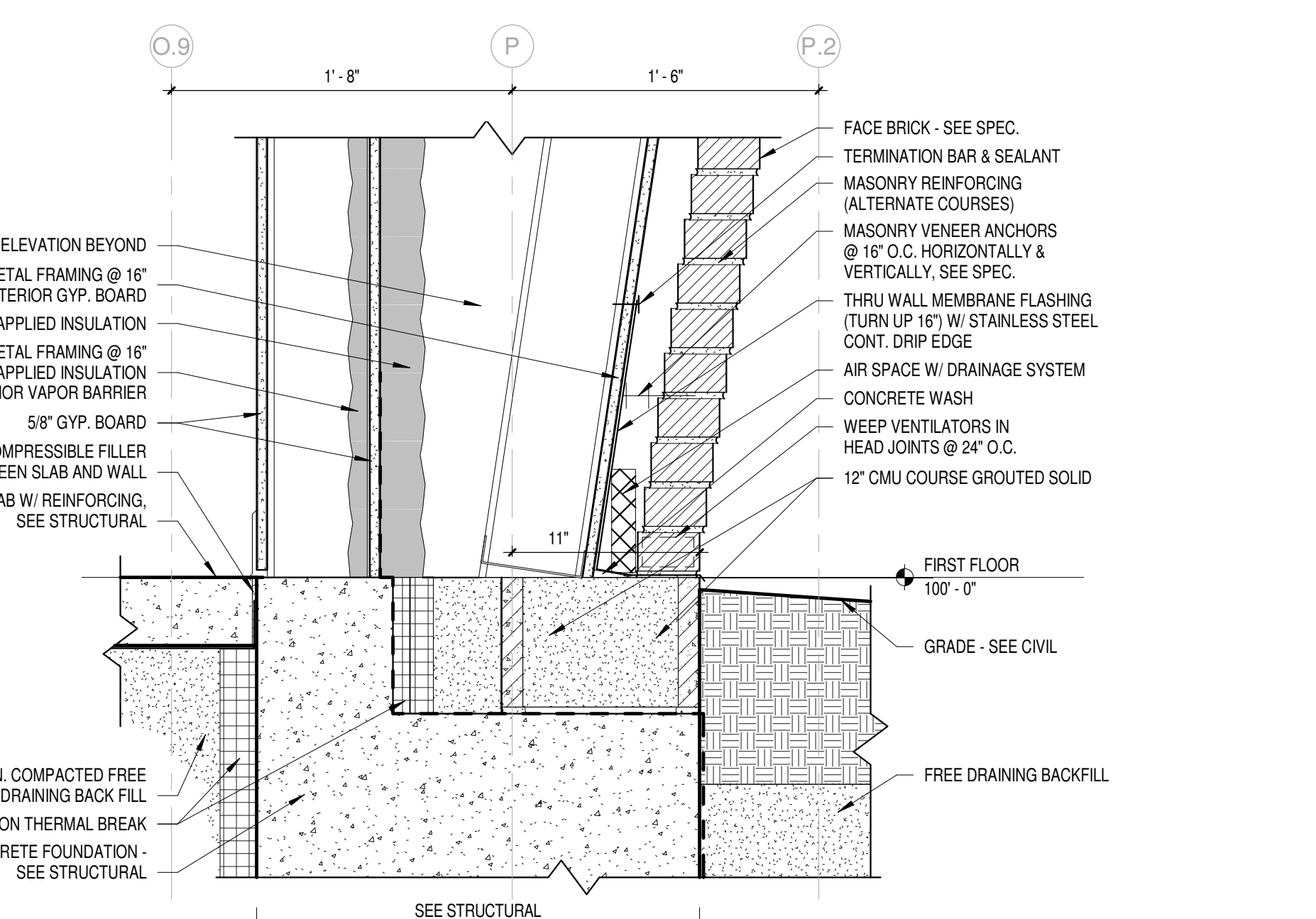

7 DETAIL @ PIER FOUNDATION
Scale 1 1/2" = 1'-0"

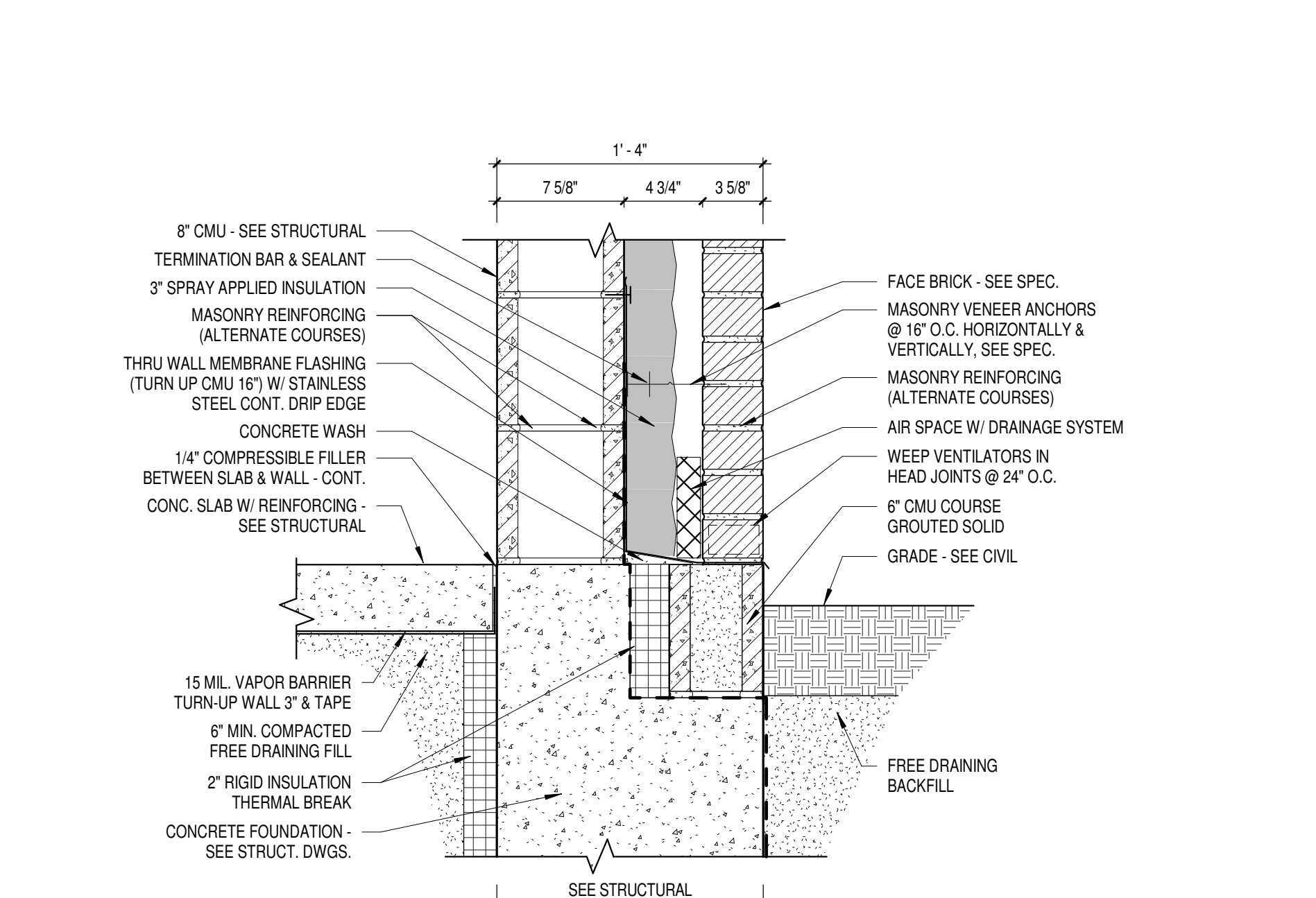

4 TYP. FLOOR @ EXT. CMU WALL
Scale 1 1/2" = 1'-0"

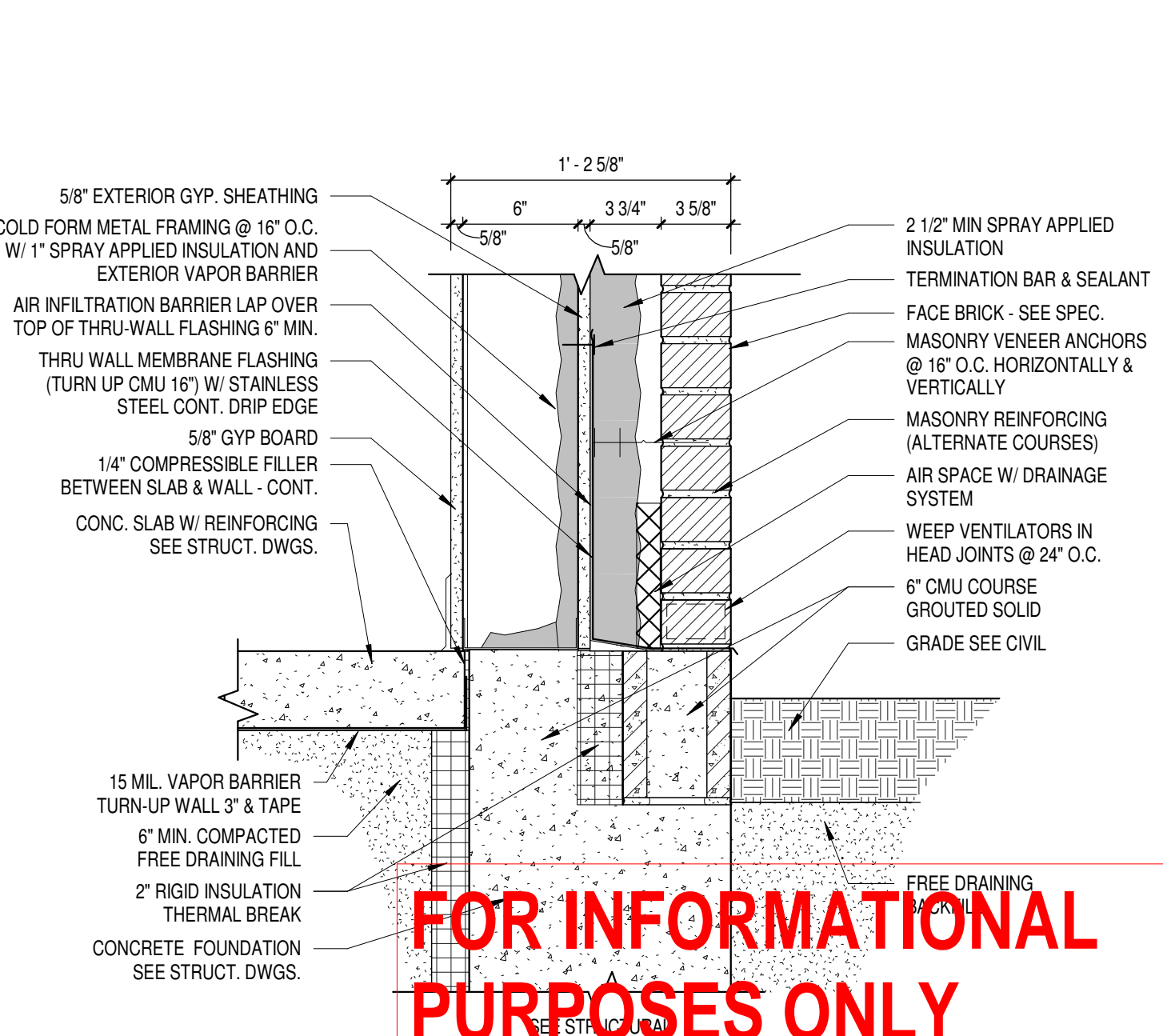

1 TYP. FLOOR TO EXT. STUD WALL
Scale 1 1/2" = 1'-0"

FOR INFORMATIONAL PURPOSES ONLY

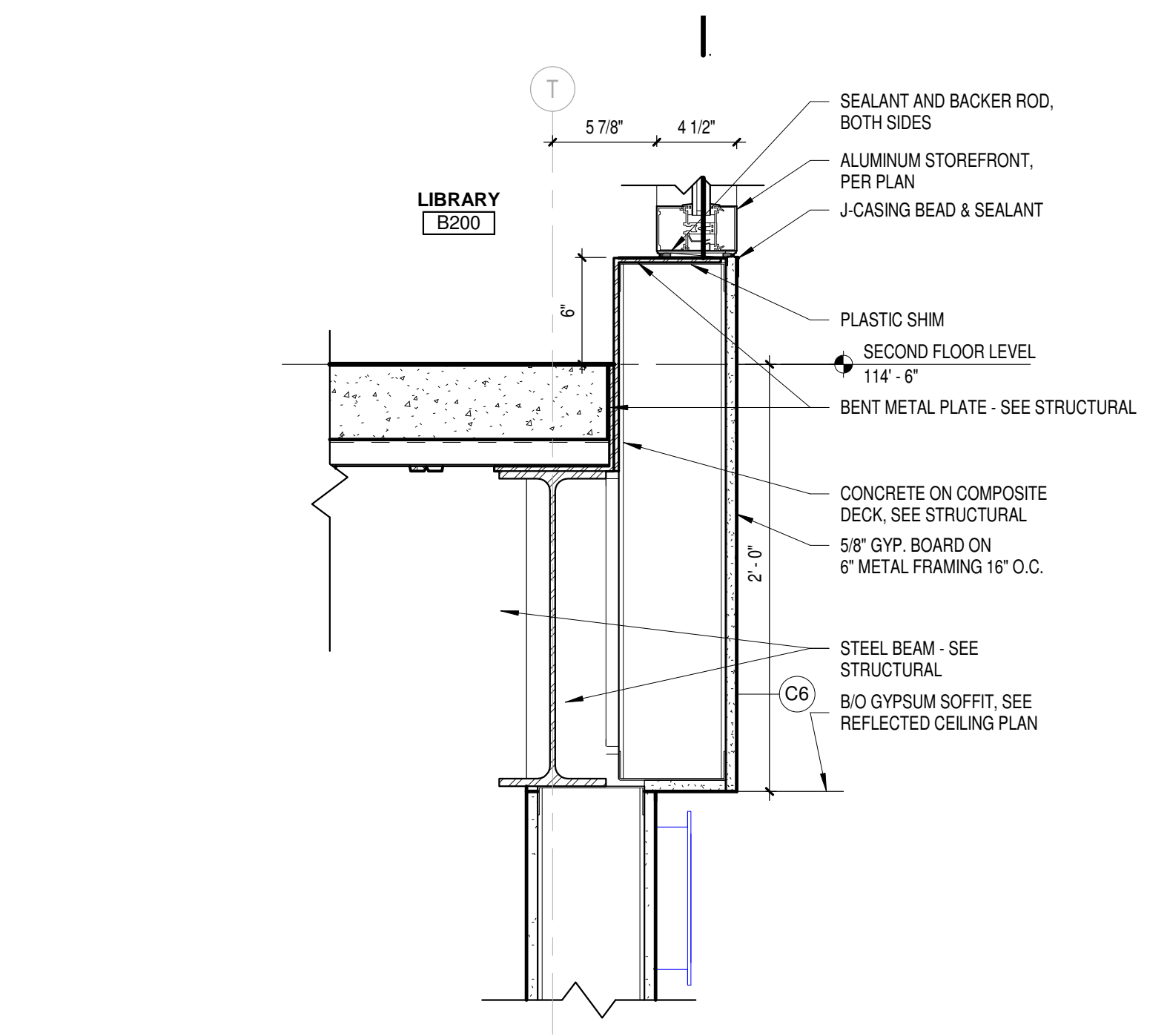

11 DETAIL @ LIGHTWELL/ STOREFRONT
Scale 1 1/2" = 1'-0"

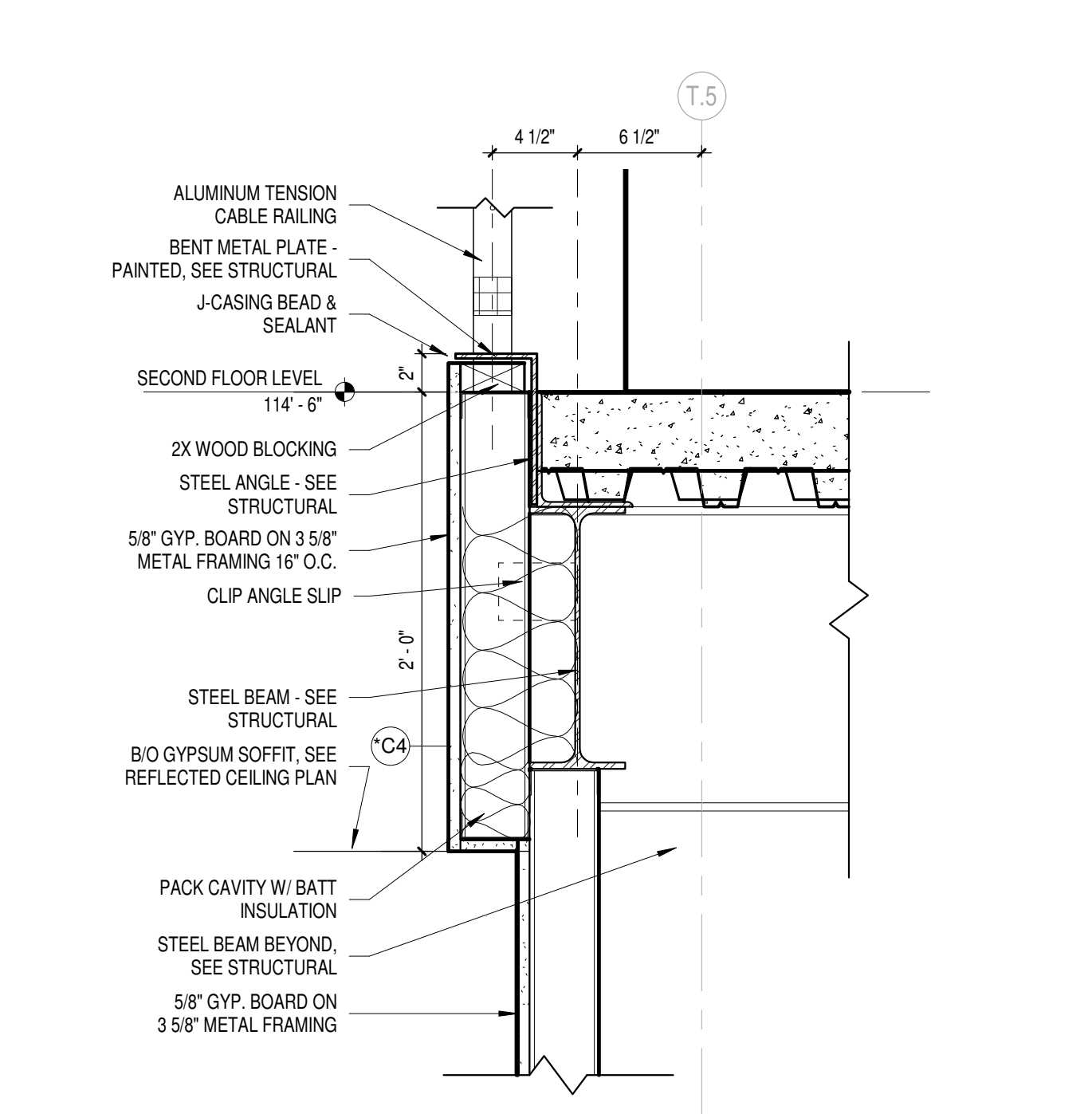

8 DETAIL @ LIGHTWELL/ RAIL
Scale 1 1/2" = 1'-0"

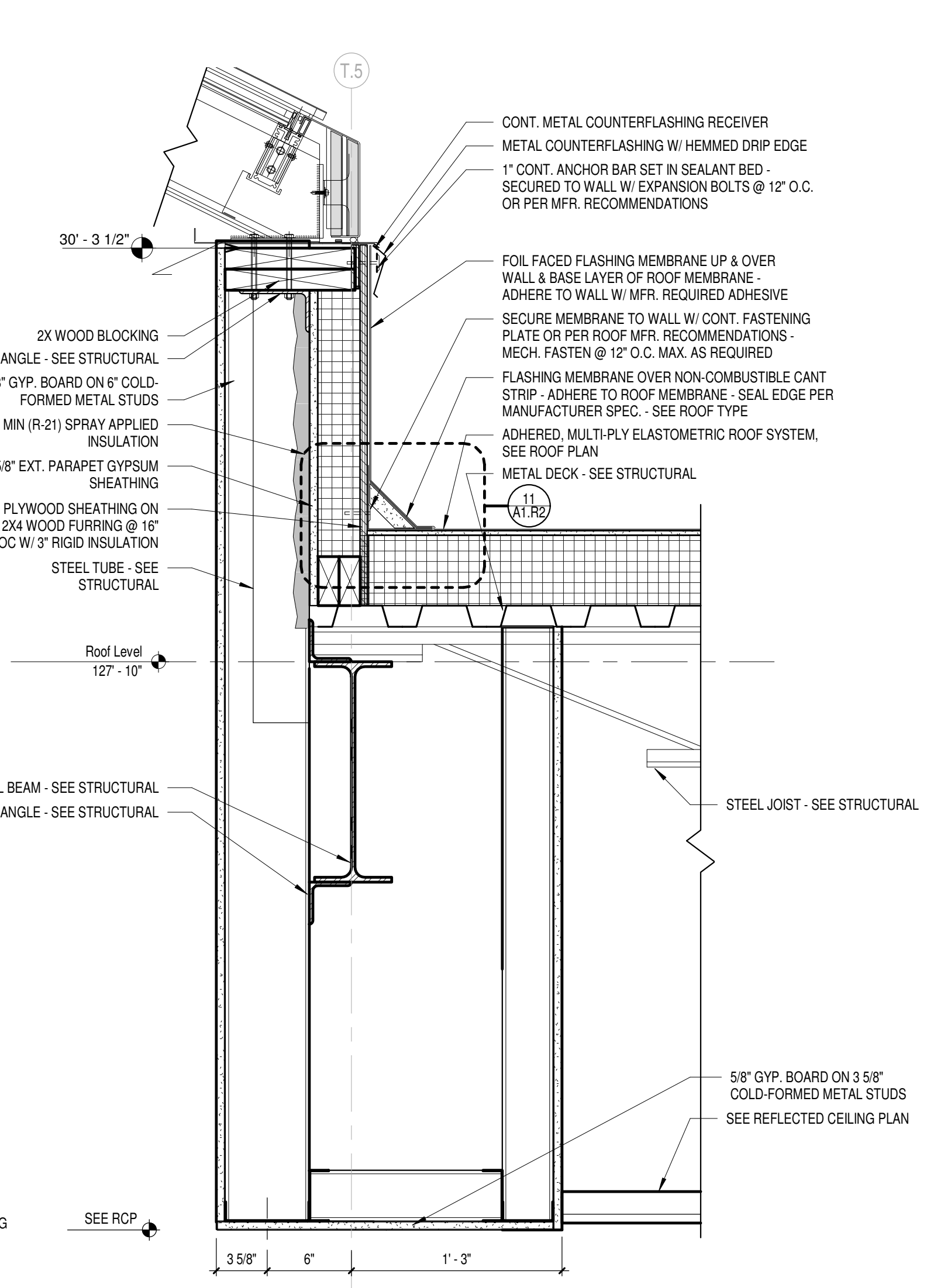

5 DETAIL @ SKYLIGHT
Scale 1 1/2" = 1'-0"

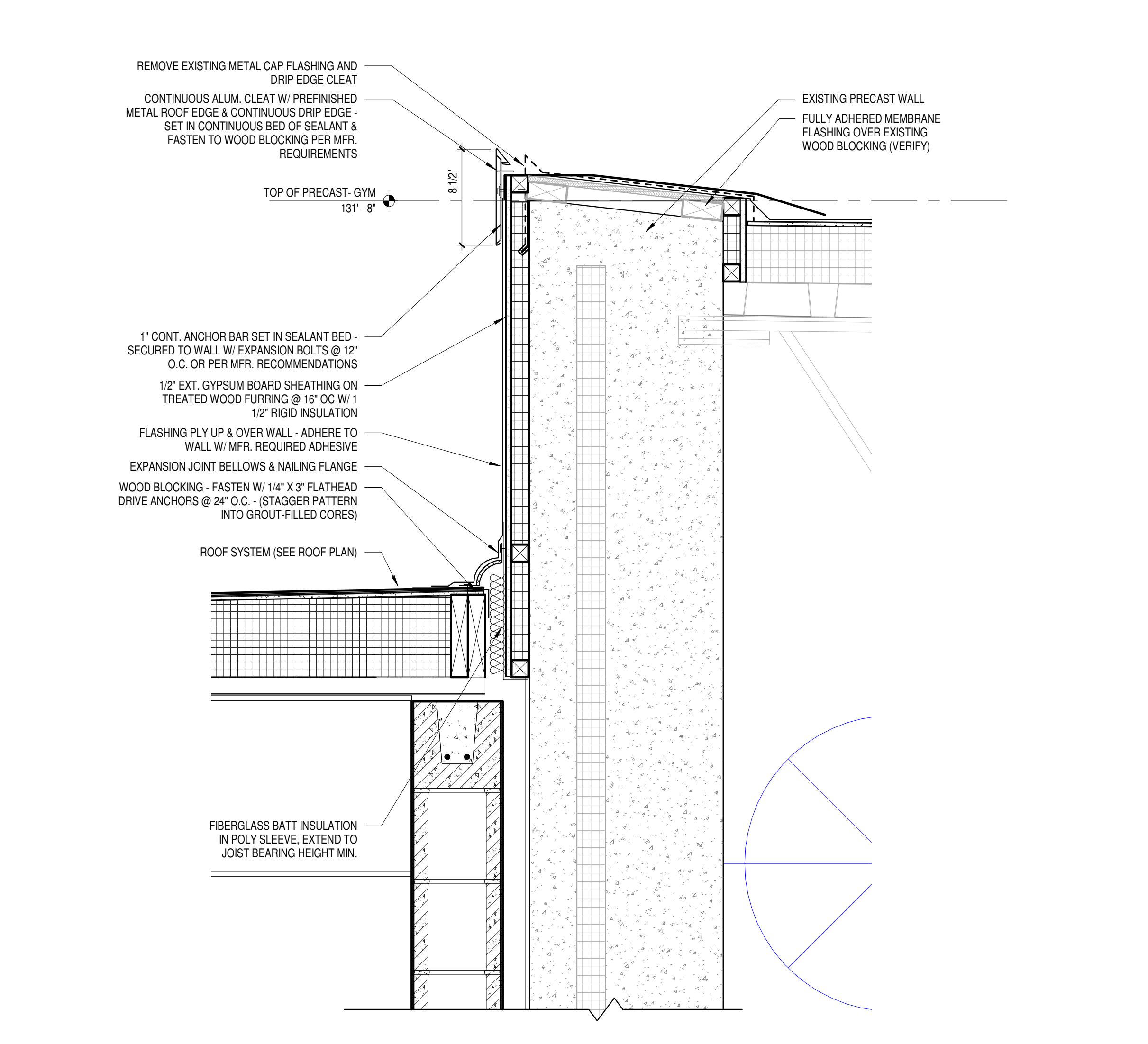

2 ROOF EDGE @ EXISTING PRECAST PLANK WALL
Scale 1 1/2" = 1'-0"

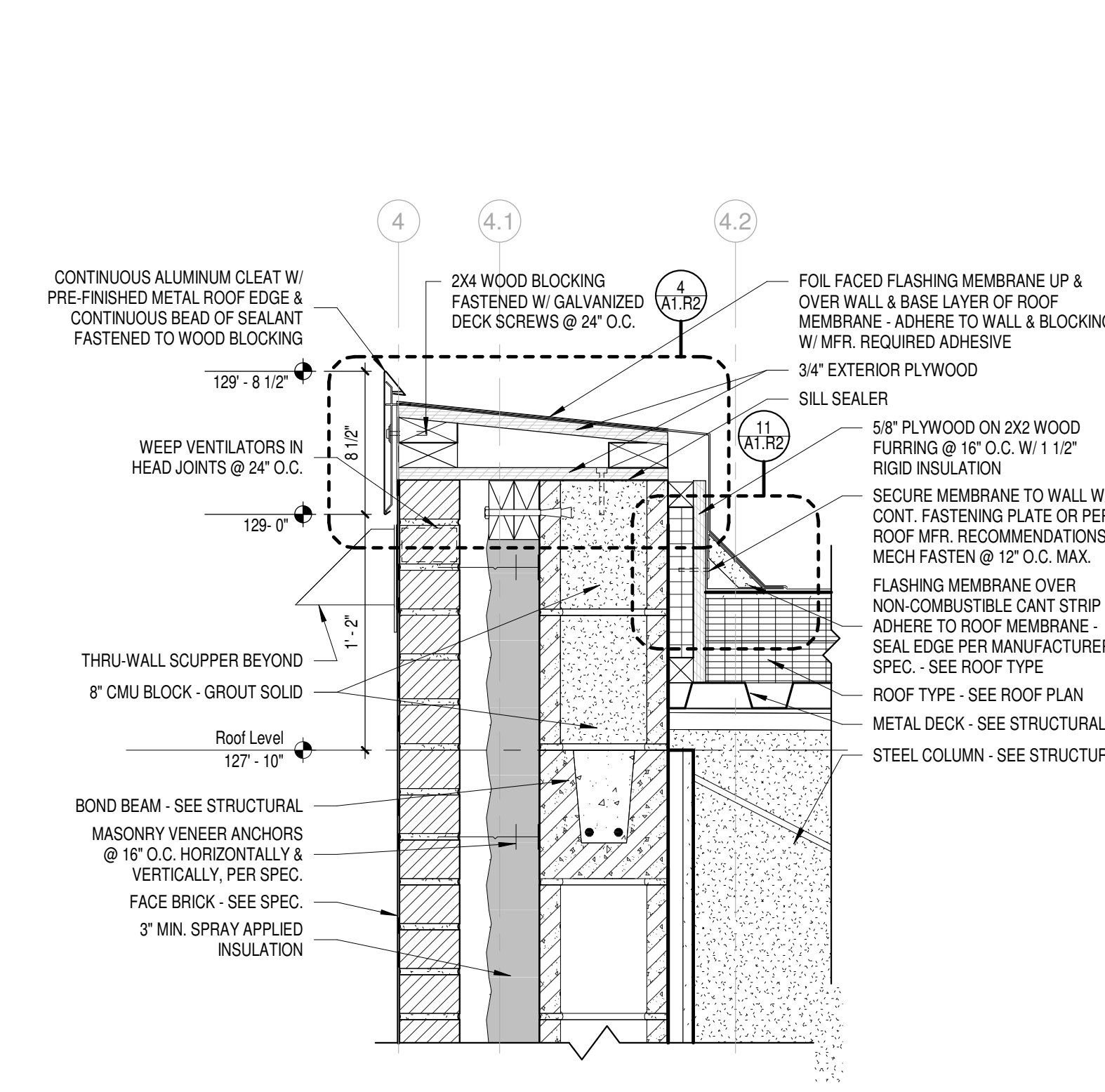

10 ROOF EDGE @ CMU WALL
Scale 1 1/2" = 1'-0"

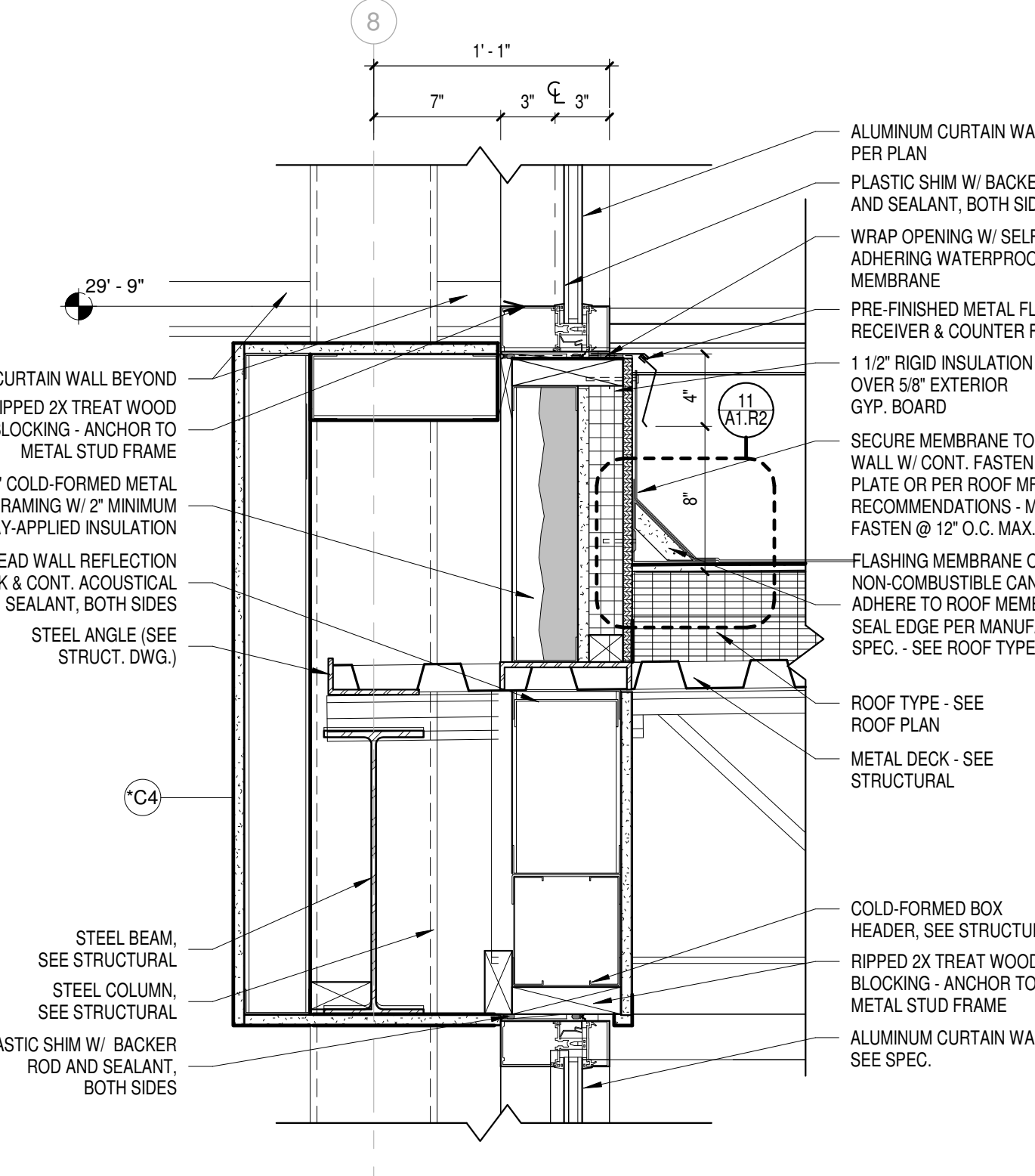

7 DETAIL @ CLERESTORY/ ROOF
Scale 1 1/2" = 1'-0"

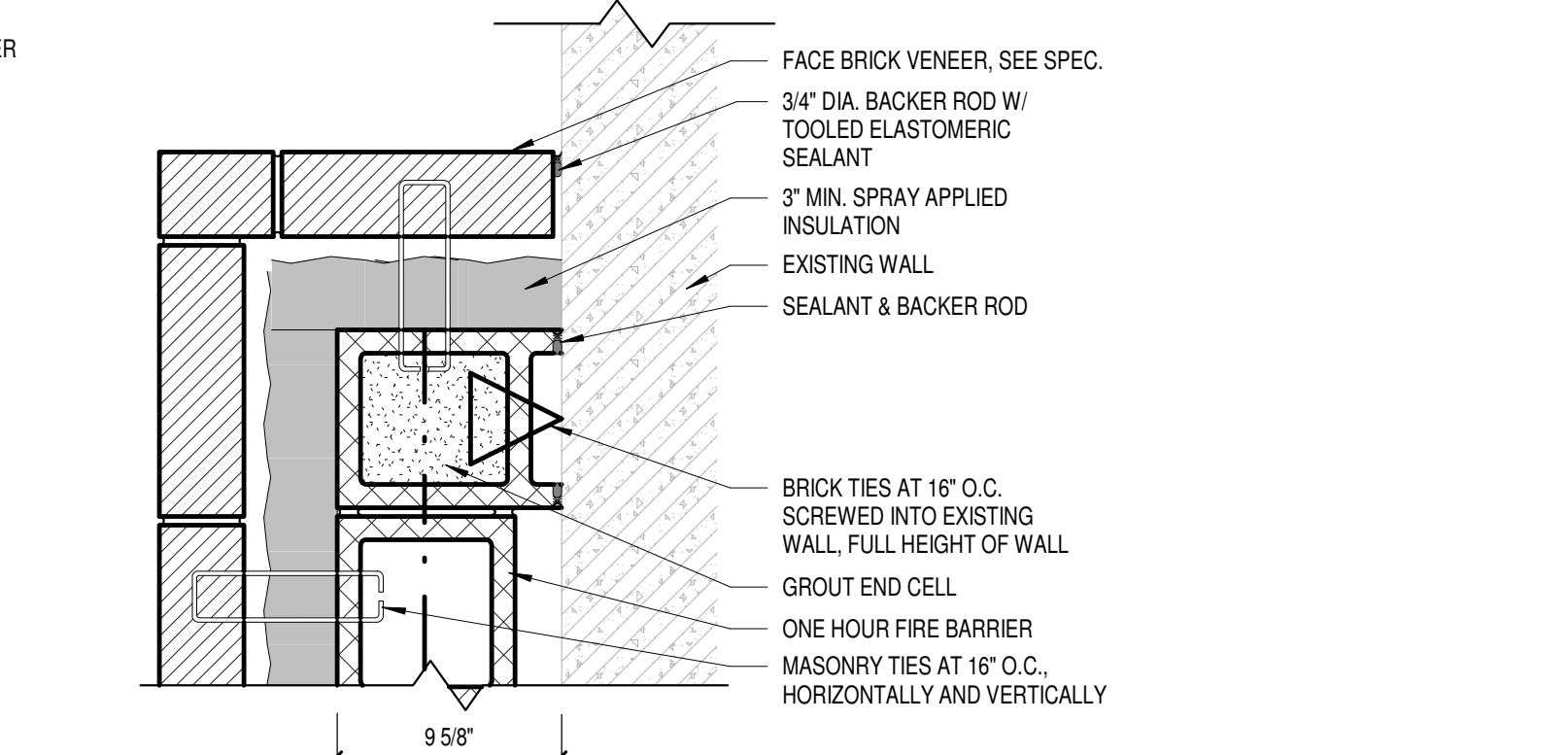

4 PLAN DETAIL- FIREWALL EXTENSION TO EXISTING
Scale 1 1/2" = 1'-0"

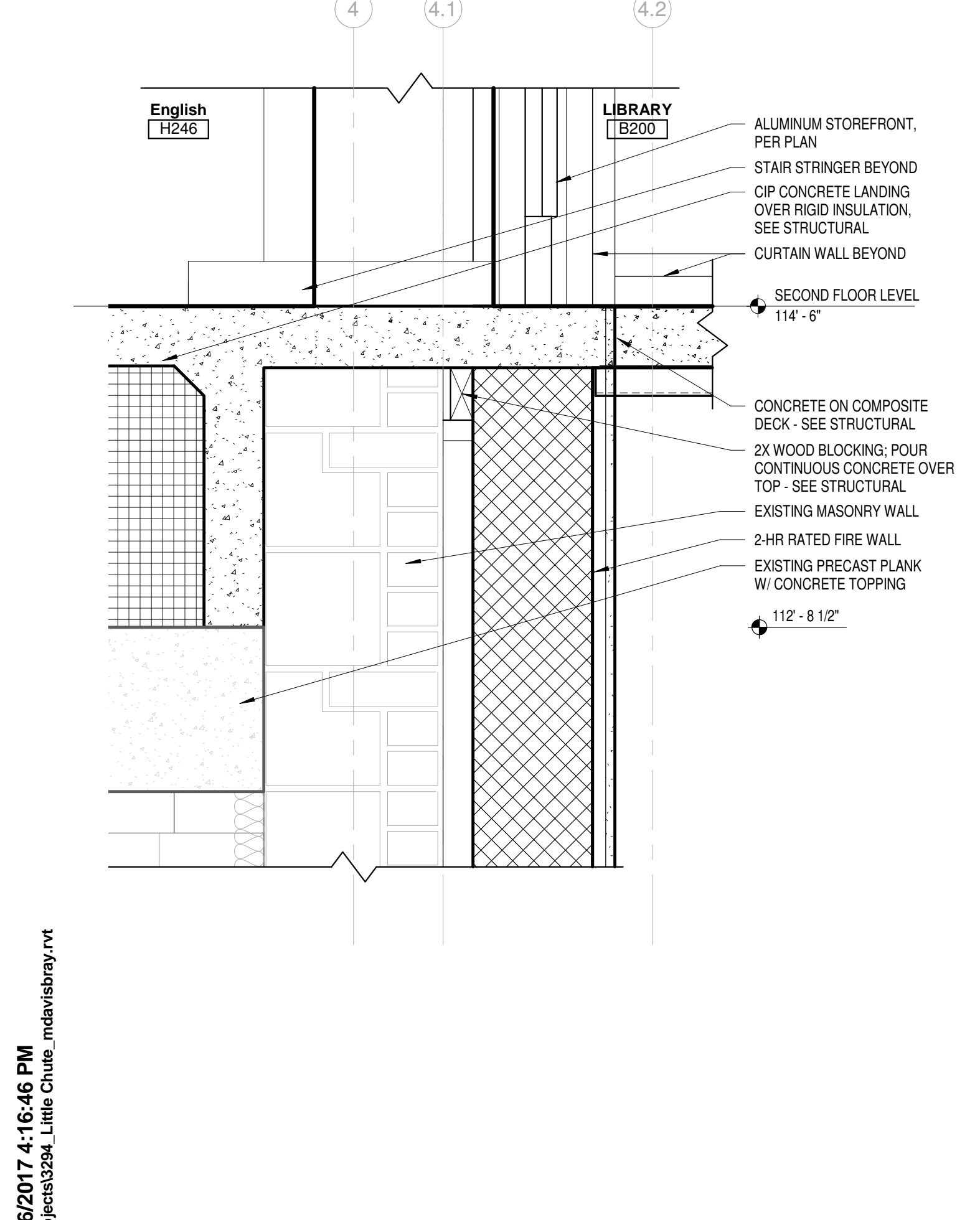

9 DETAIL @ THRESHOLD- 2 HR WALL
Scale 1 1/2" = 1'-0"

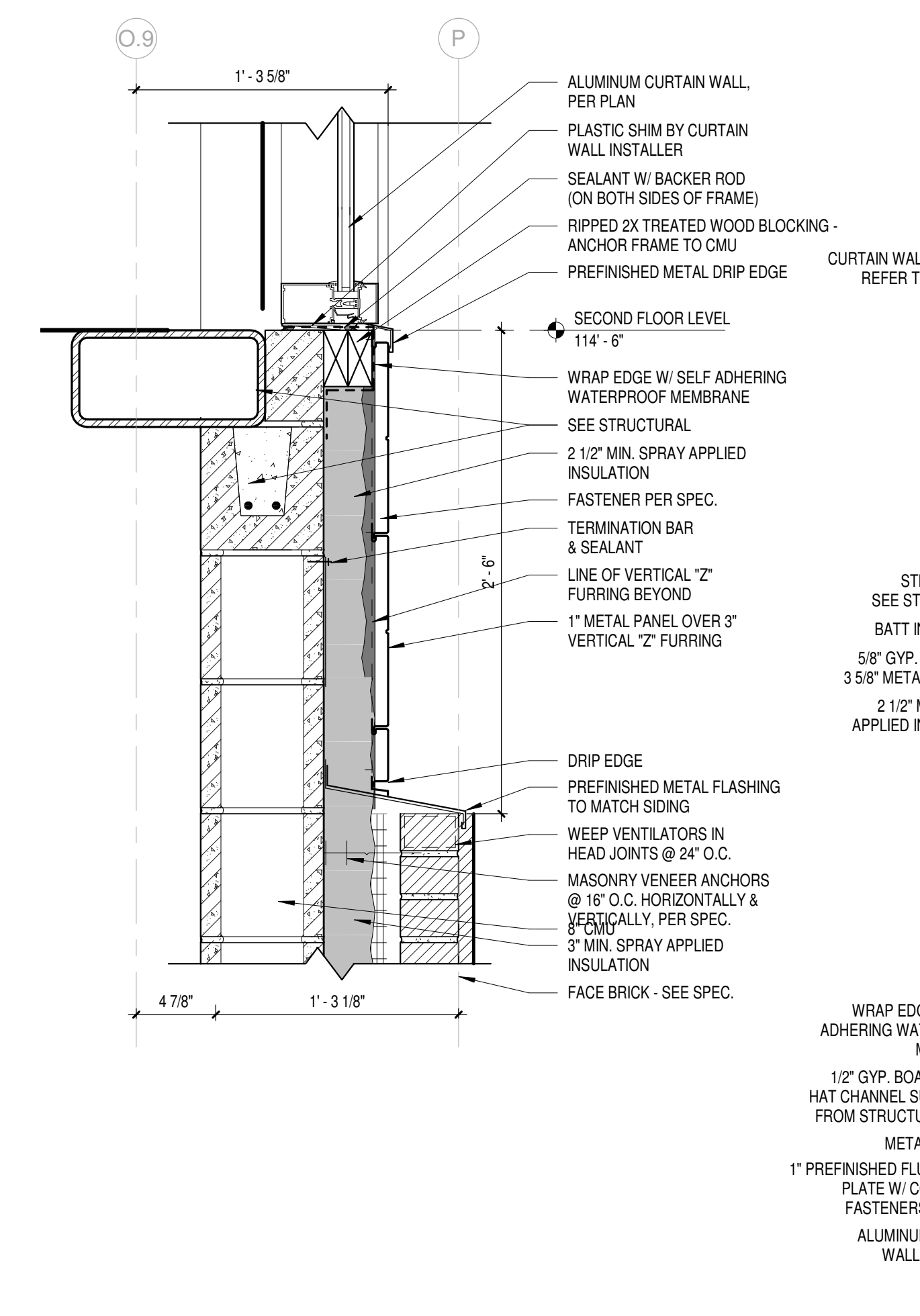

6 DETAIL @ CURTAIN WALL SILL- STAIRS
Scale 1 1/2" = 1'-0"

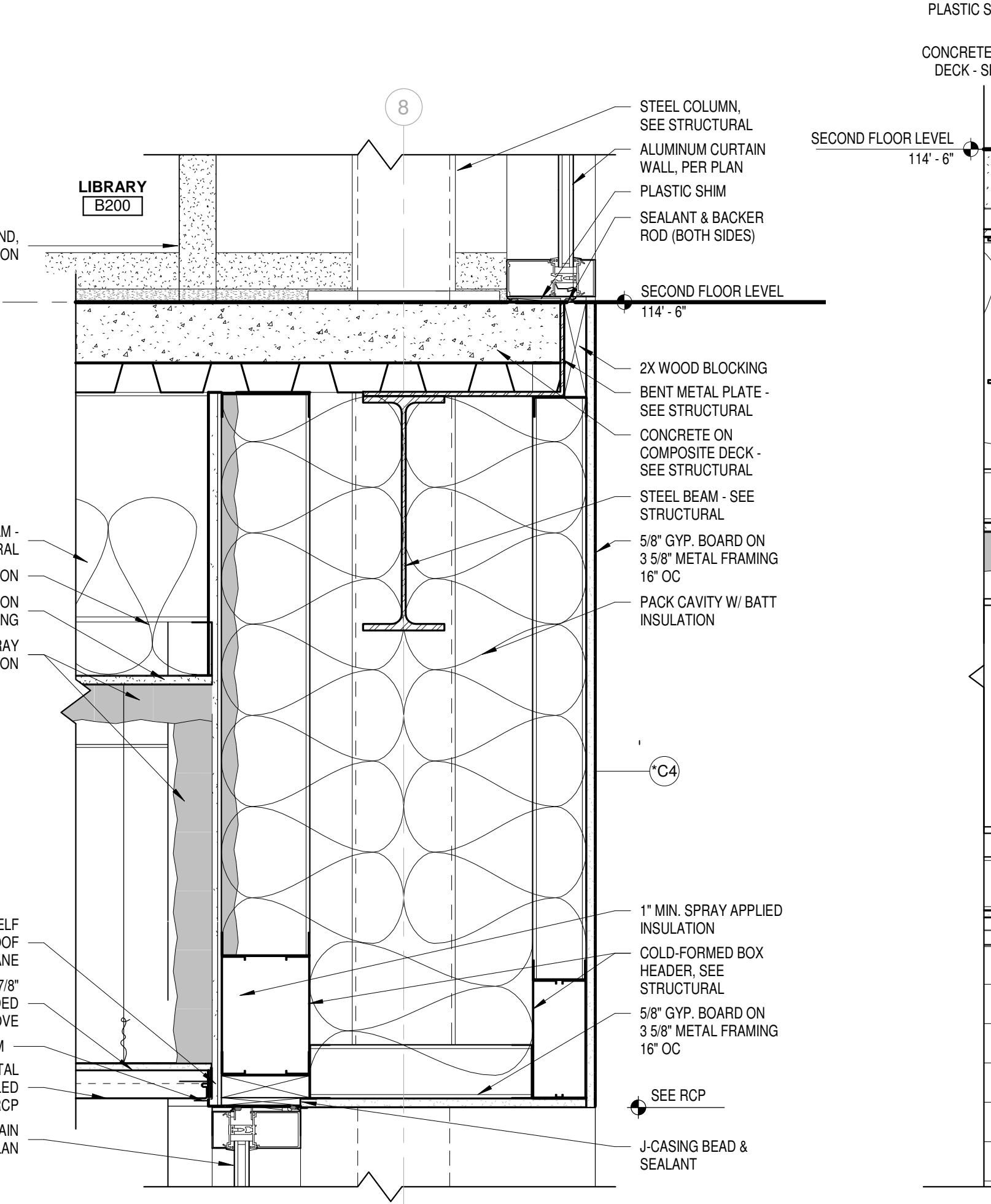

3 DETAIL @ STAIRS - INTERIOR STOREFRONT
Scale 1 1/2" = 1'-0"

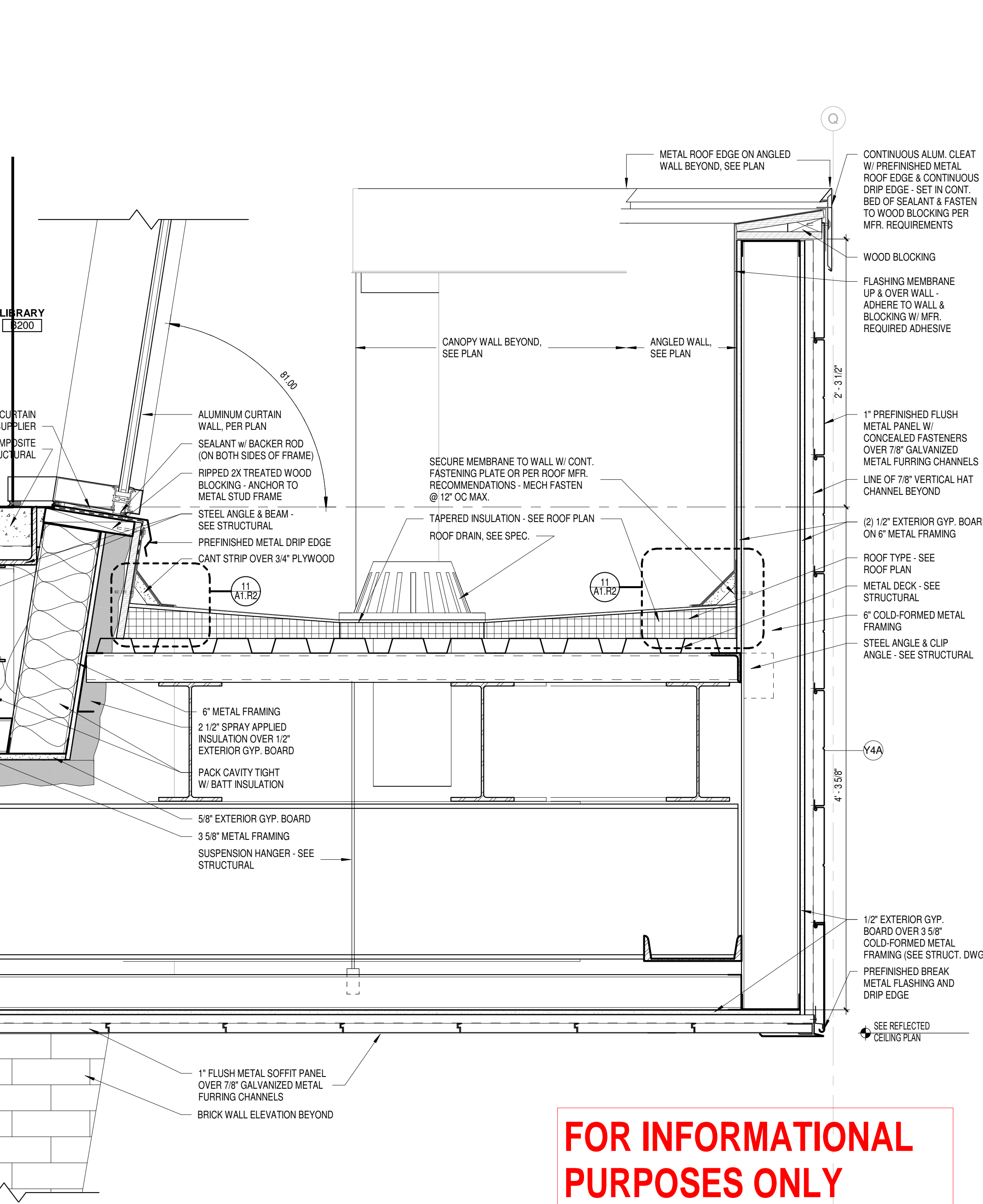

1 DETAIL @ ENTRY CANOPY
Scale 1 1/2" = 1'-0"

**FOR INFORMATIONAL
PURPOSES ONLY**

10/16/2017 4:16:46 PM
Z:\Projects\3294_Little Chute_Midwest\bray.rvt

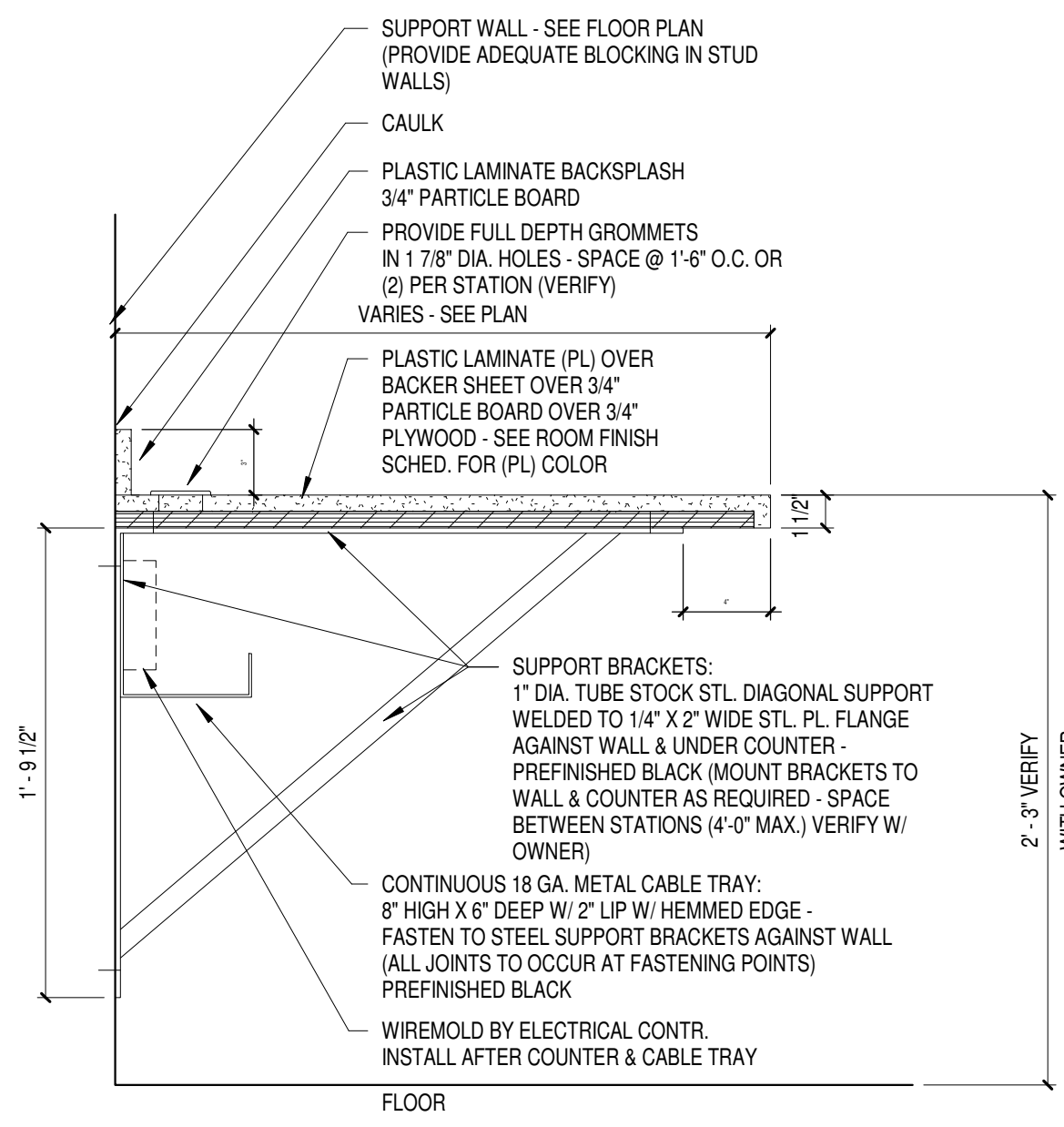

8 COMPUTER COUNTER
Scale 1 1/2" = 1'-0"

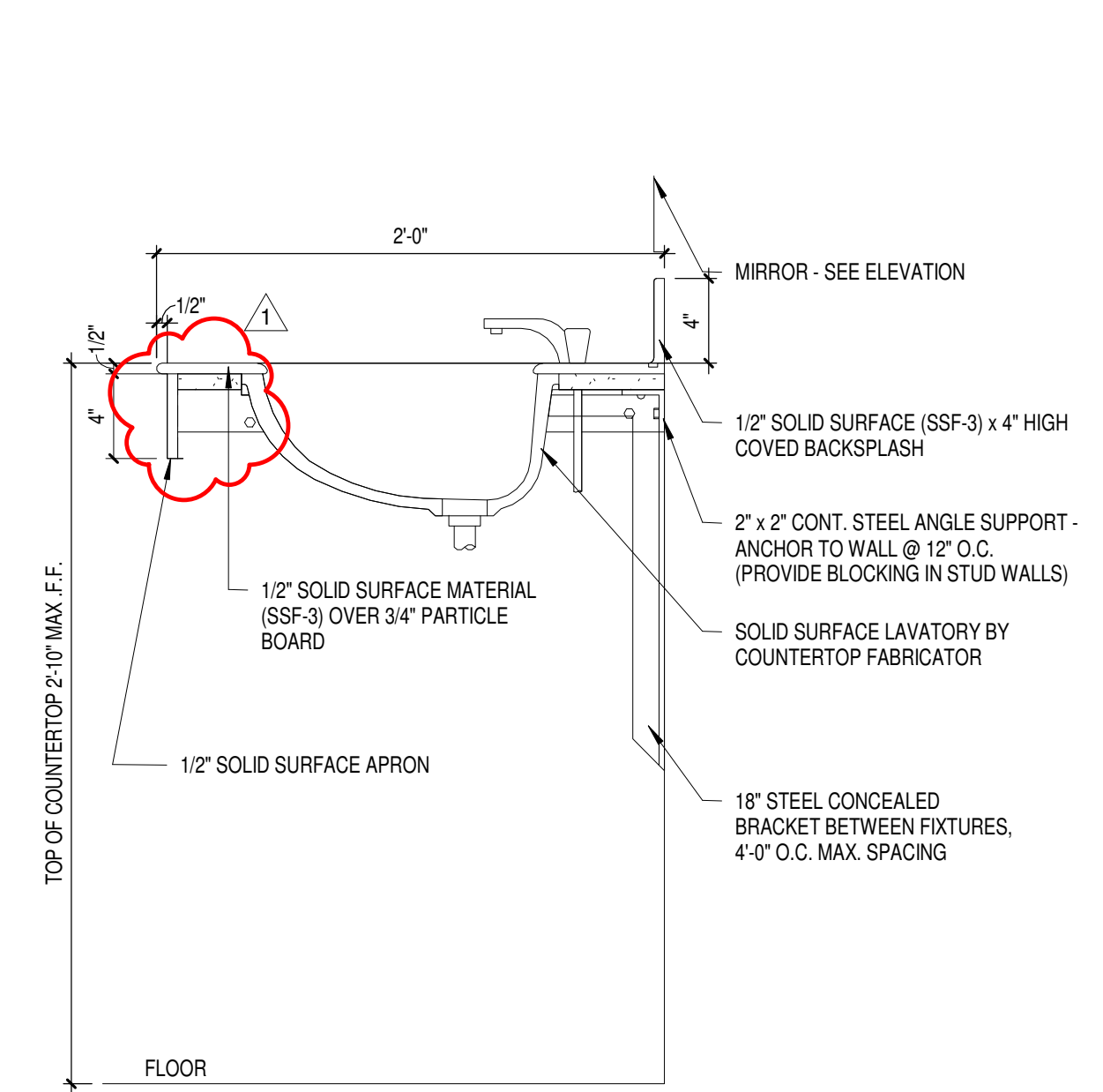

7 INTEGRAL BOWL COUNTERTOP DETAIL
Scale 1 1/2" = 1'-0"

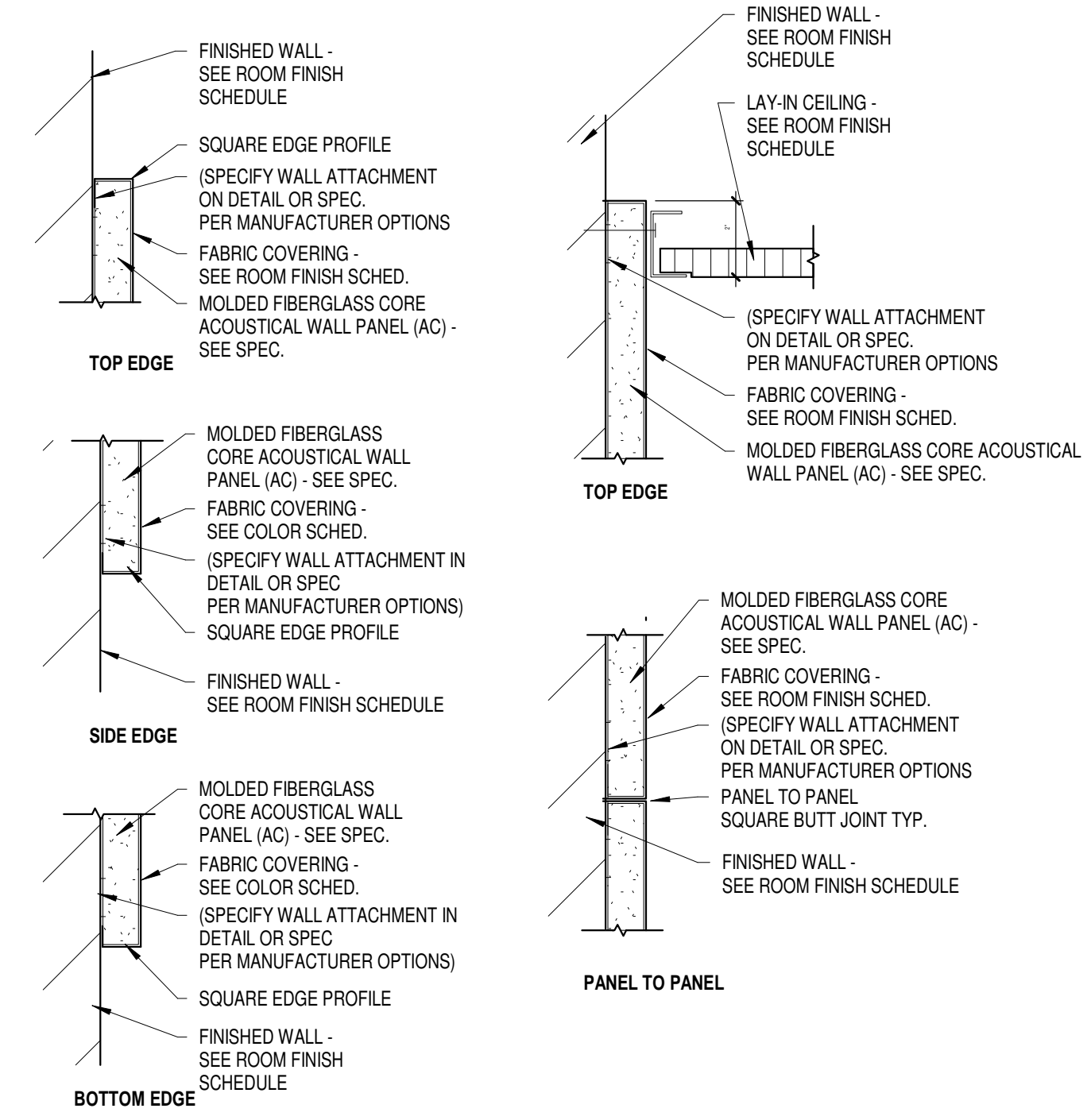

6 ACOUSTICAL WALL PANEL DETAILS (AC-1)
Scale 3" = 1'-0"

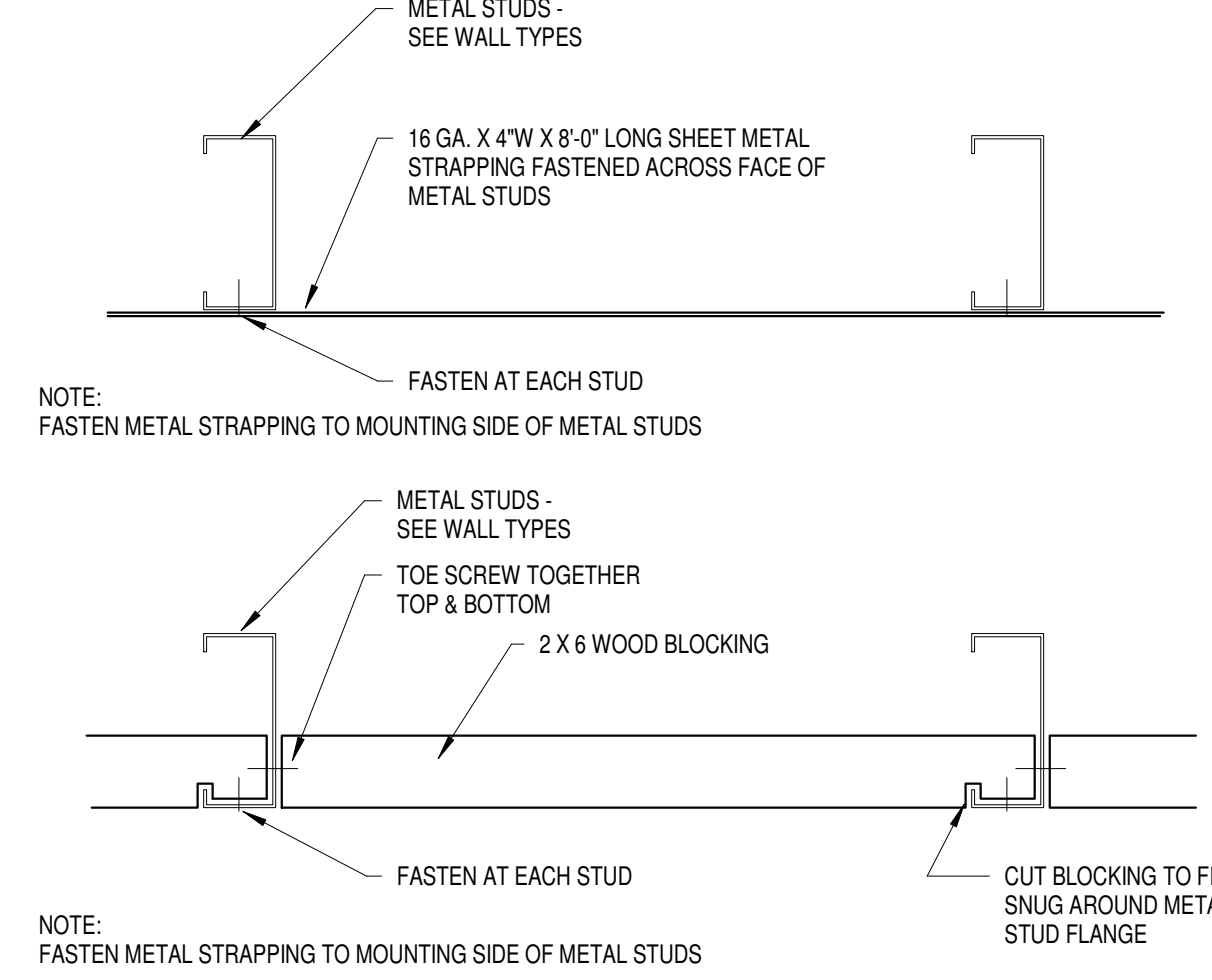

9 DETAIL @ BLOCKING FOR METAL FRAMED WALLS
Scale 3" = 1'-0"

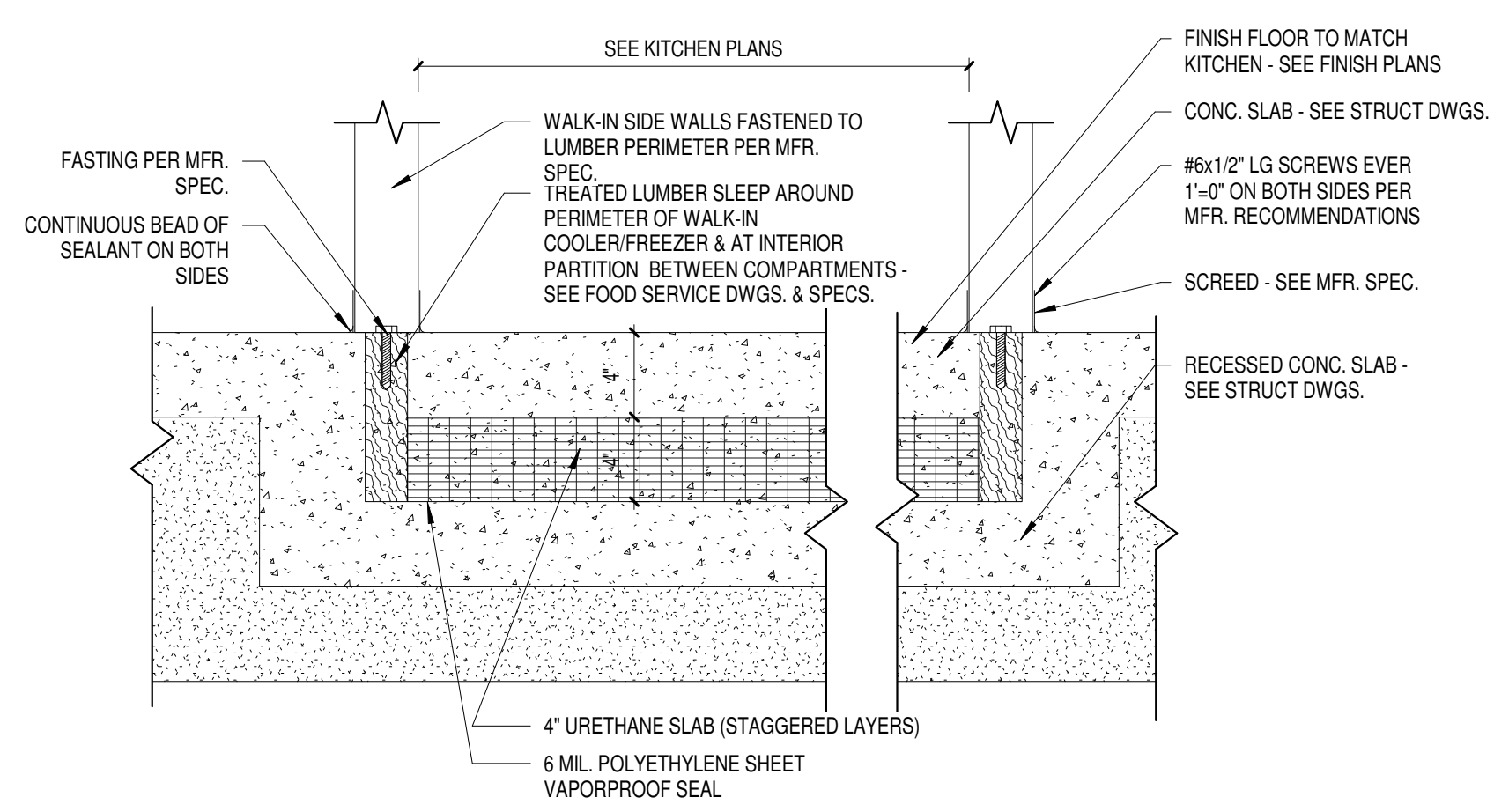

5 RECESSED SLAB @ COOLERS
Scale 1 1/2" = 1'-0"

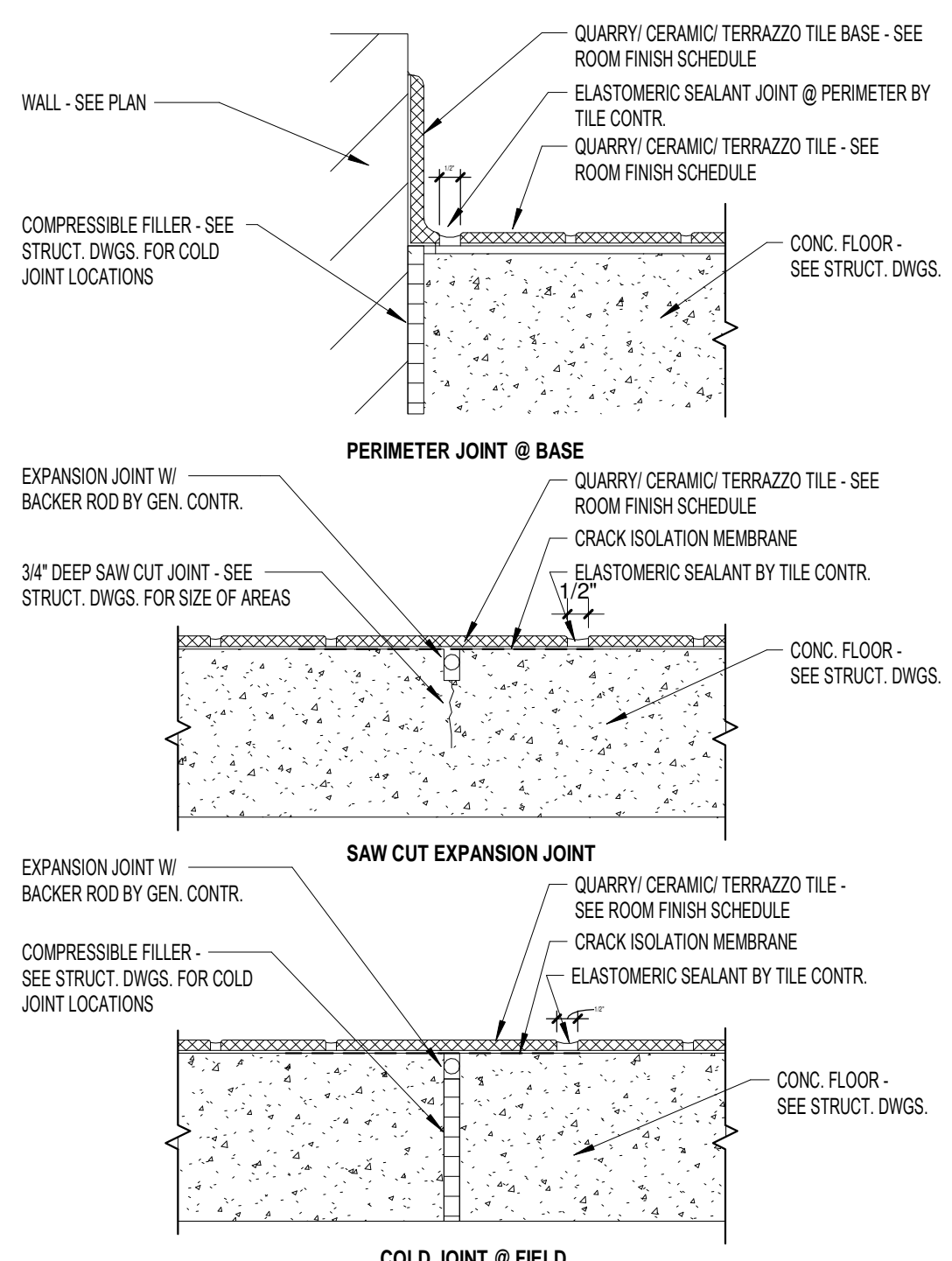

4 TYPICAL HARD TILE FLOOR JOINTS
Scale 3" = 1'-0"

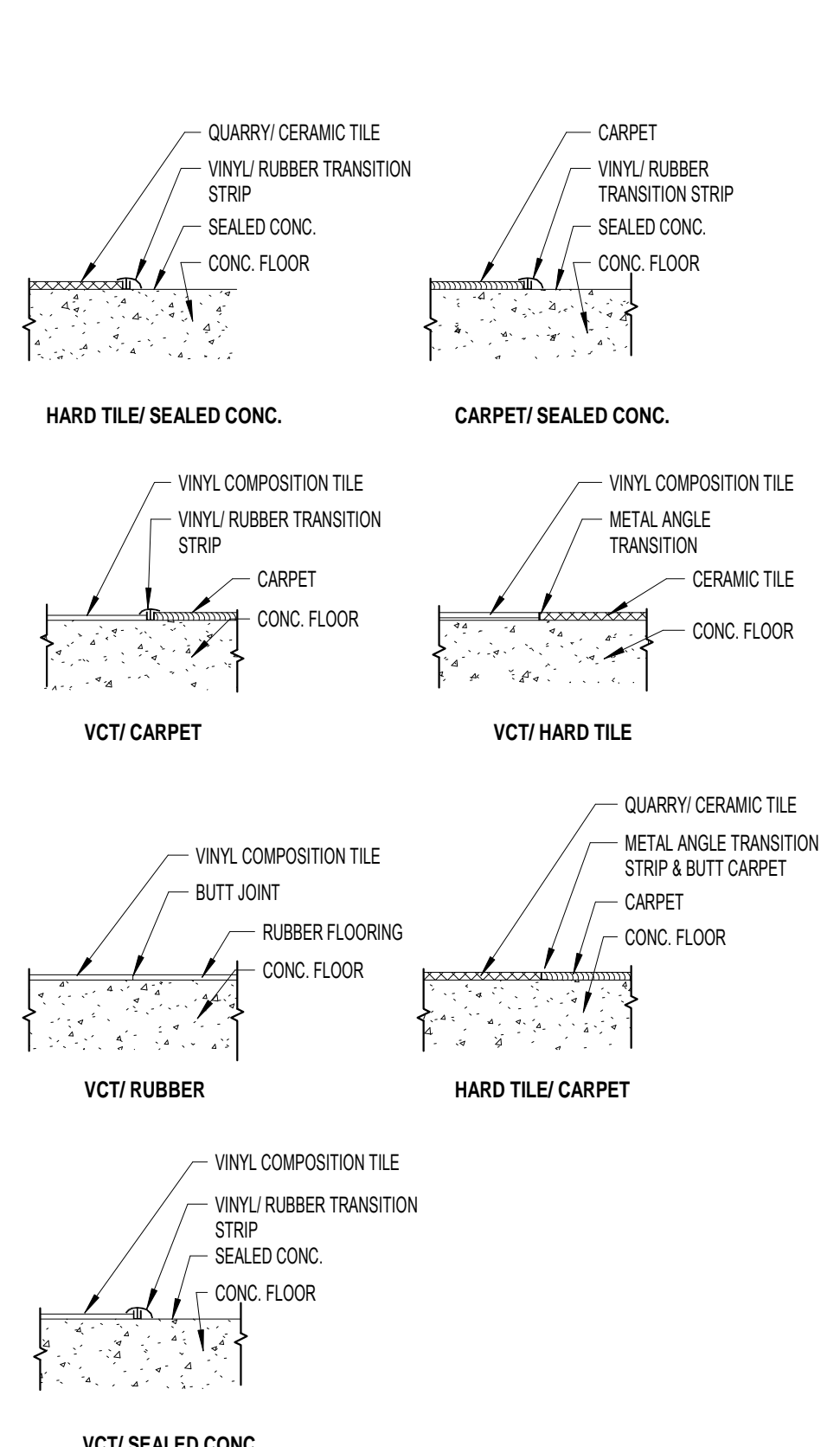

3 TYPICAL FLOOR TRANSITIONS
Scale 1 1/2" = 1'-0"

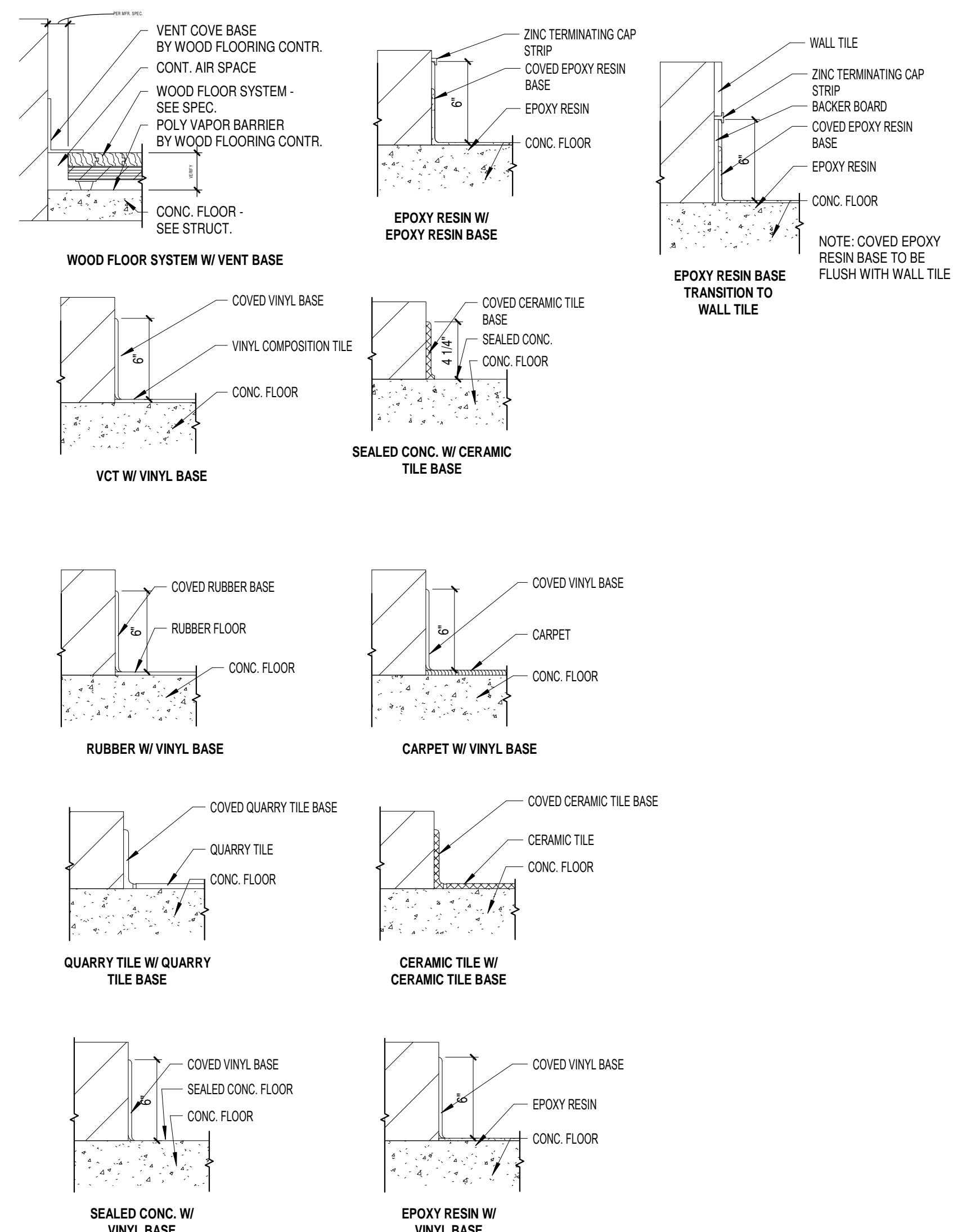

2 TYPICAL FLOOR TO BASE CONDITIONS
Scale 1 1/2" = 1'-0"

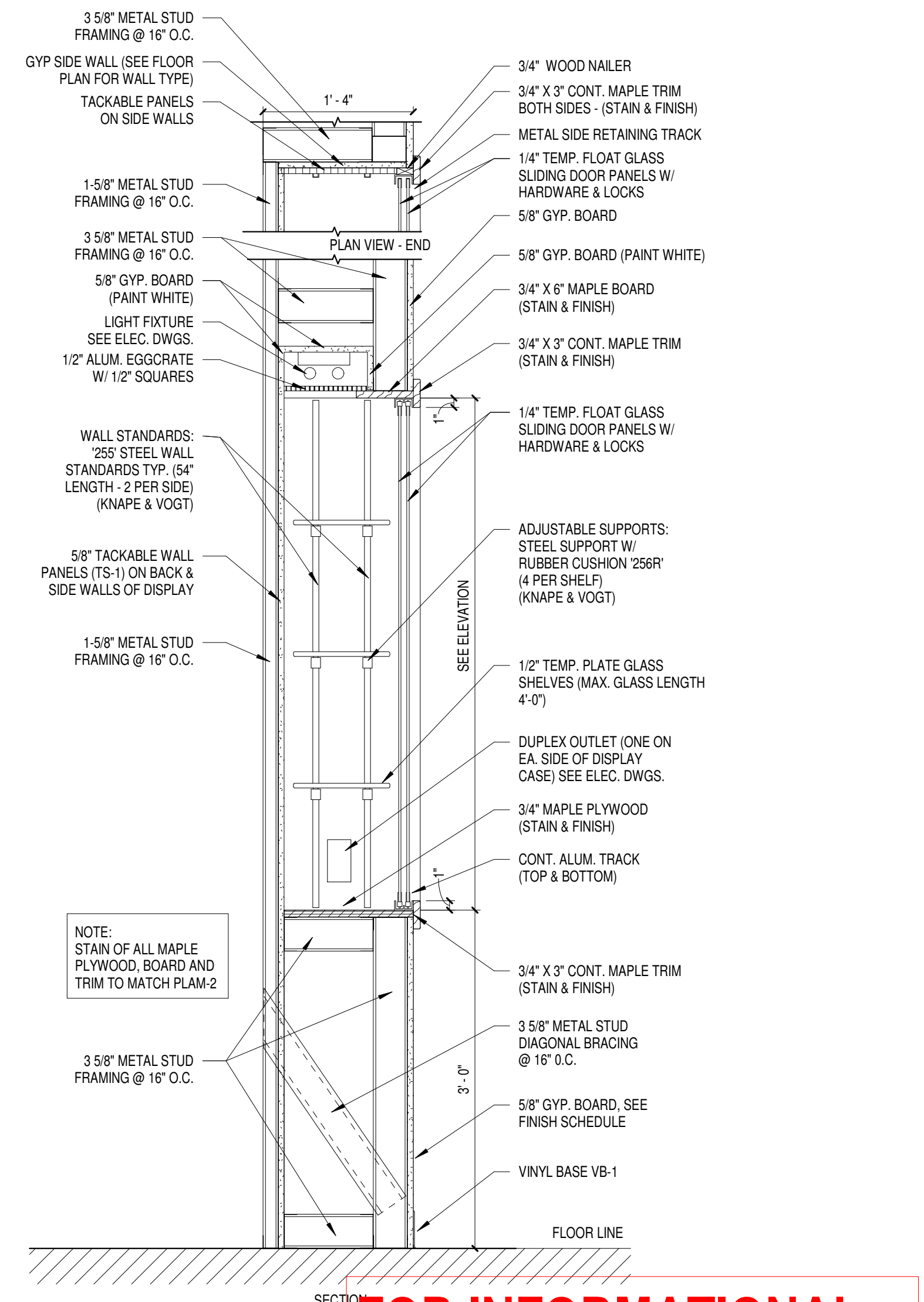

1 DISPLAY CASE
Scale 1" = 1'-0"

FOR INFORMATIONAL PURPOSES ONLY

10/16/2017 4:16:56 PM
Z:\Projects\3294_Little Chute_Arch\msh\bray.rvt

Office Locations:
Milwaukee
829 S. 1st Street
Milwaukee, Wisconsin 53204
T: 414.226.0200
Sheboygan
1227A North 8th Street
PO Box 955
Sheboygan, Wisconsin 53082
T: 920.459.4200
www.brayarch.com

Project Title:
ADDITION AND RENOVATION TO
LITTLE CHUTE HIGH/MIDDLE/INTERMEDIATE SCHOOL
Little Chute Area School District
1402 Freedom Rd Little Chute, WI 54140

REVISIONS:

NO.	DATE	DESCRIPTION
1	9/29/17	ADD

NOT FOR CONSTRUCTION

Project Number:
3294
Issued For:
BID PACKAGE- 2

Sheet Title:
INTERIOR DETAILS

Sheet Number:
A6.4

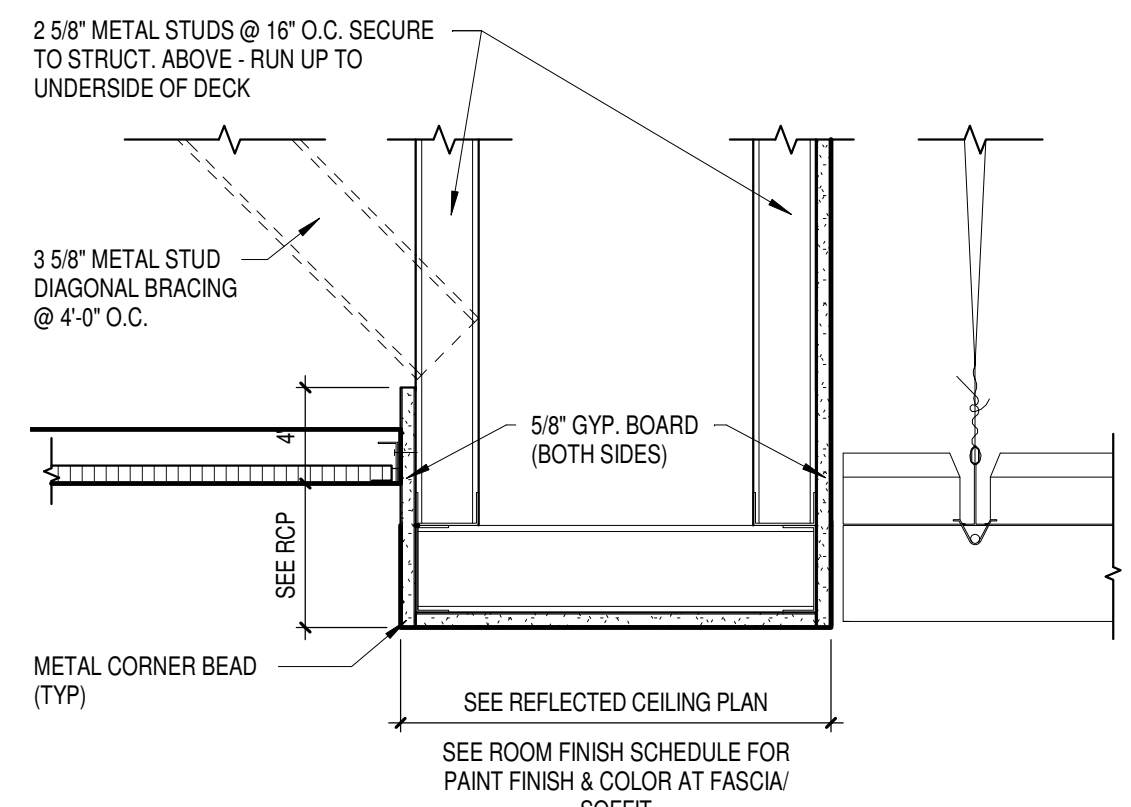

1 TYPICAL SOFFIT DETAIL AT DISPLAY CASE
Scale 1 1/2" = 1'-0"

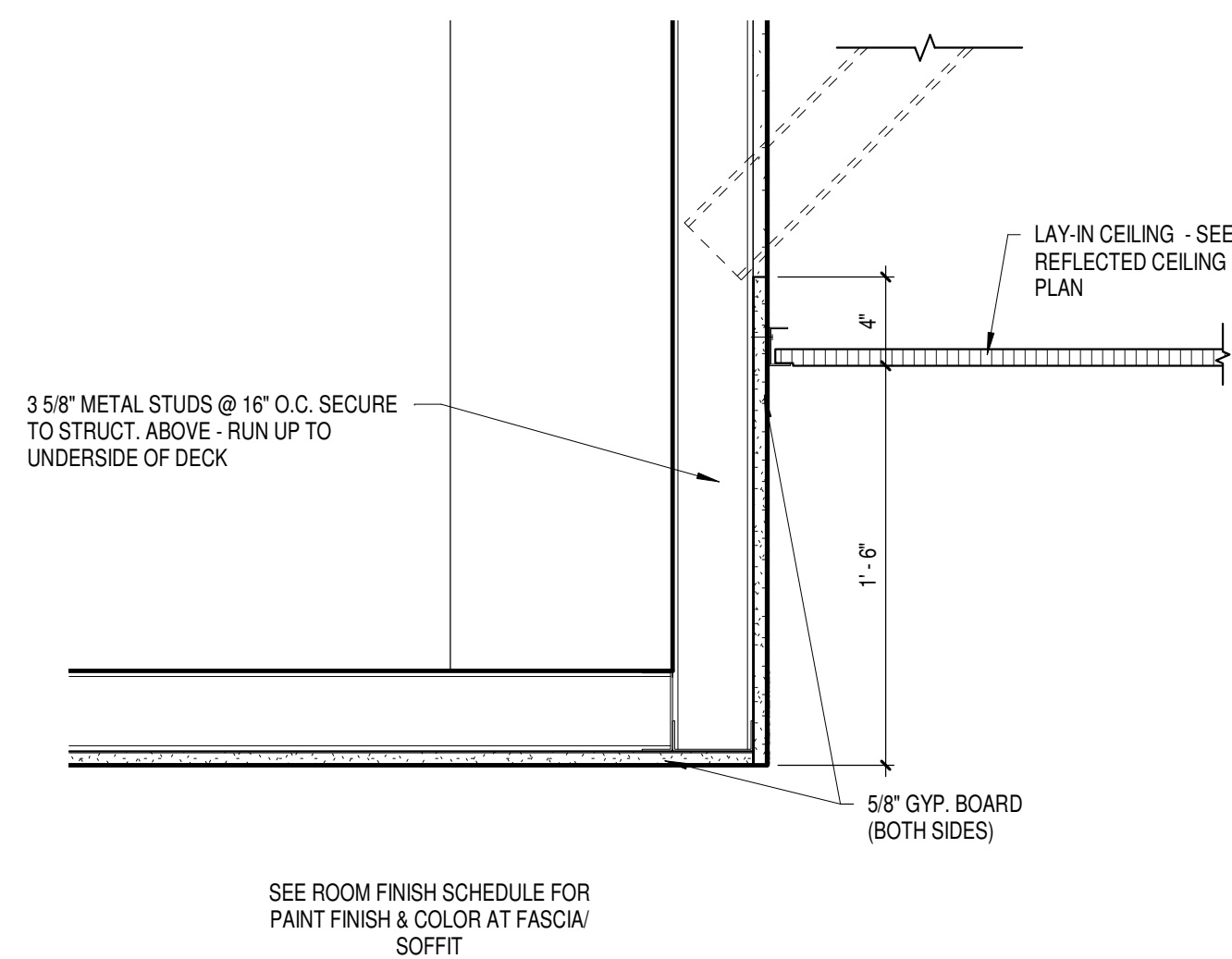

2 TYPICAL CEILING DETAIL @ RECEPTION
Scale 1 1/2" = 1'-0"

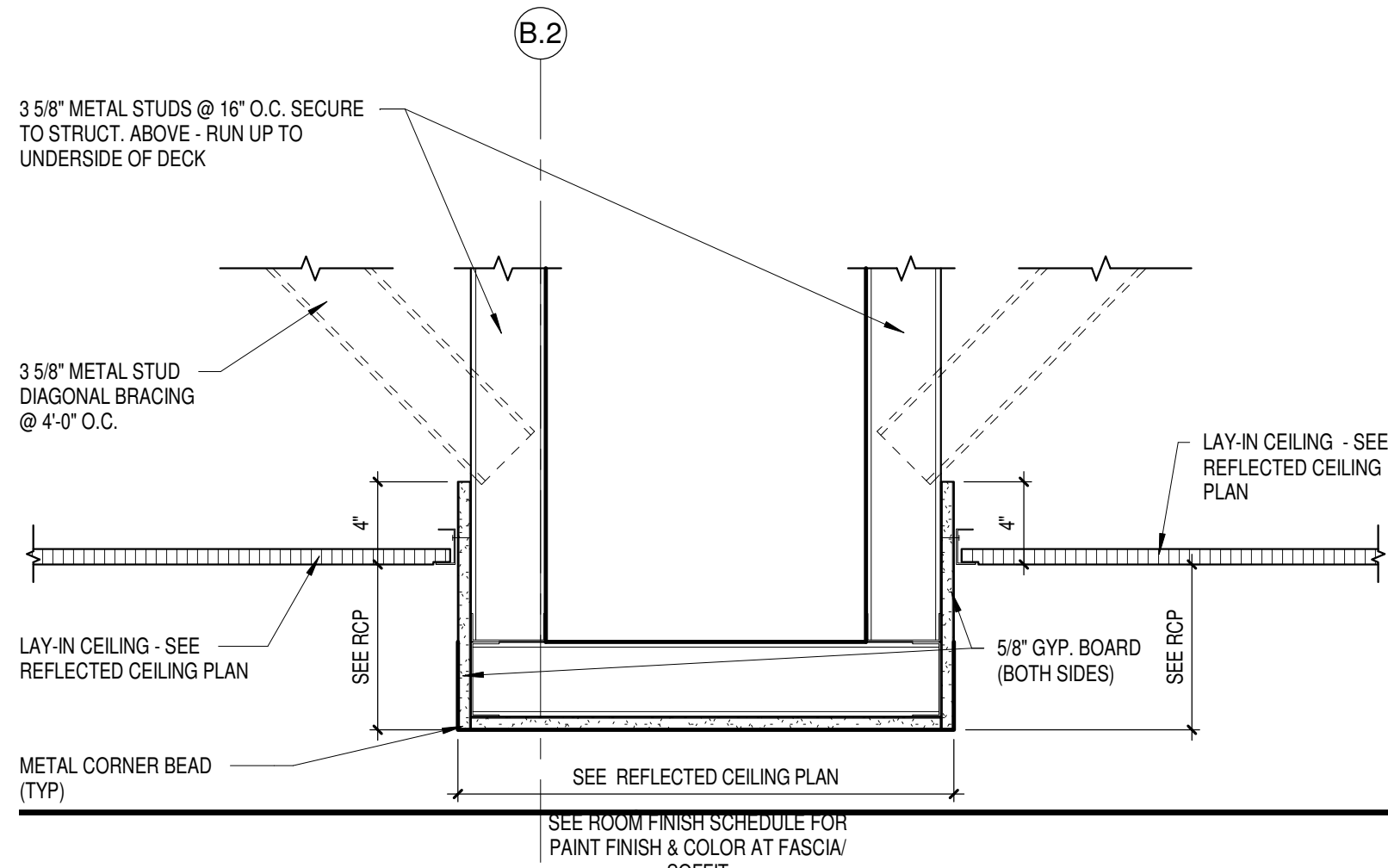

3 WIDE SOFFIT DETAIL, TYPICAL
Scale 1 1/2" = 1'-0"

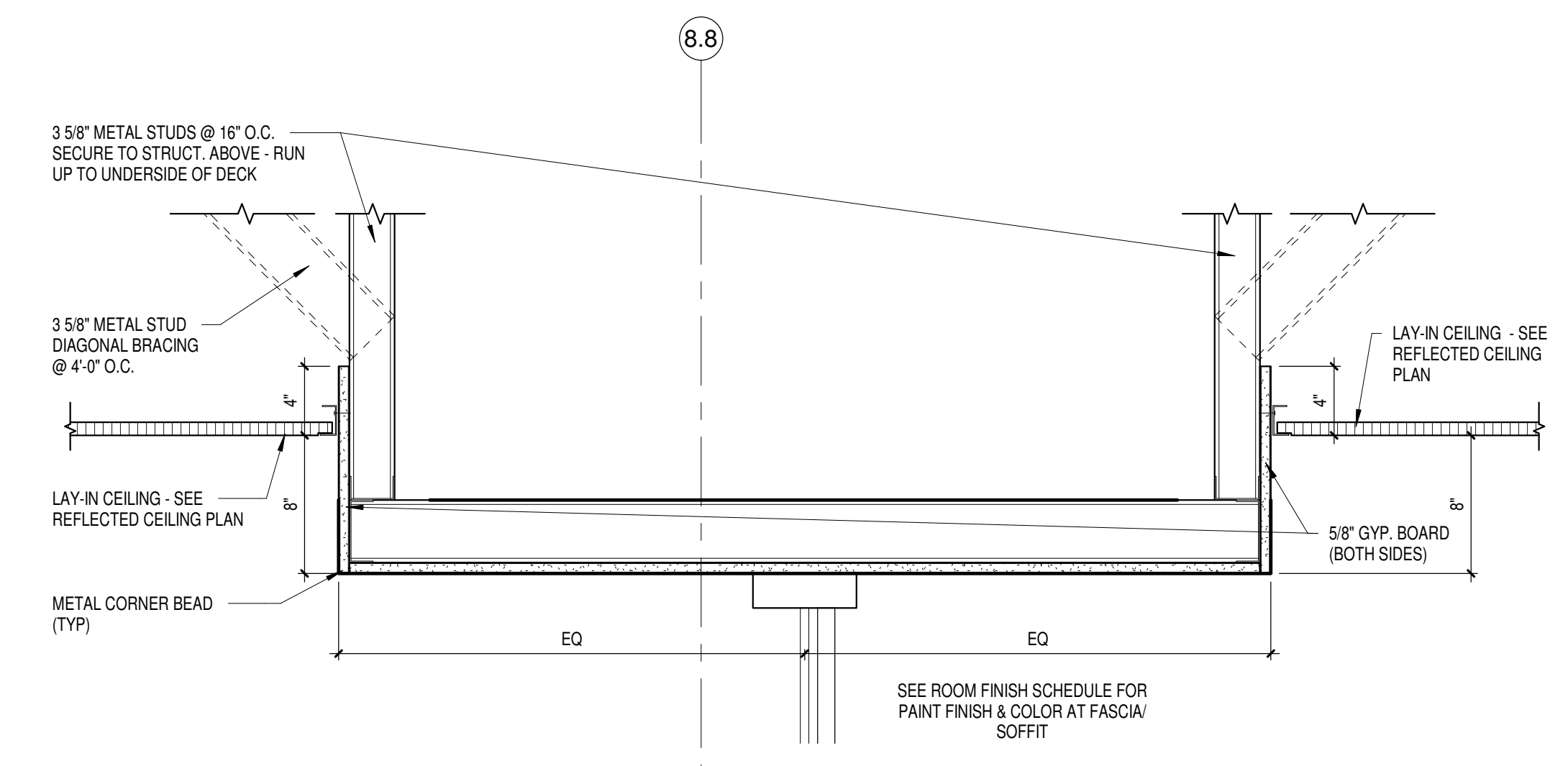

4 TYPICAL SOFFIT DETAIL AT STOREFRONT
Scale 1 1/2" = 1'-0"

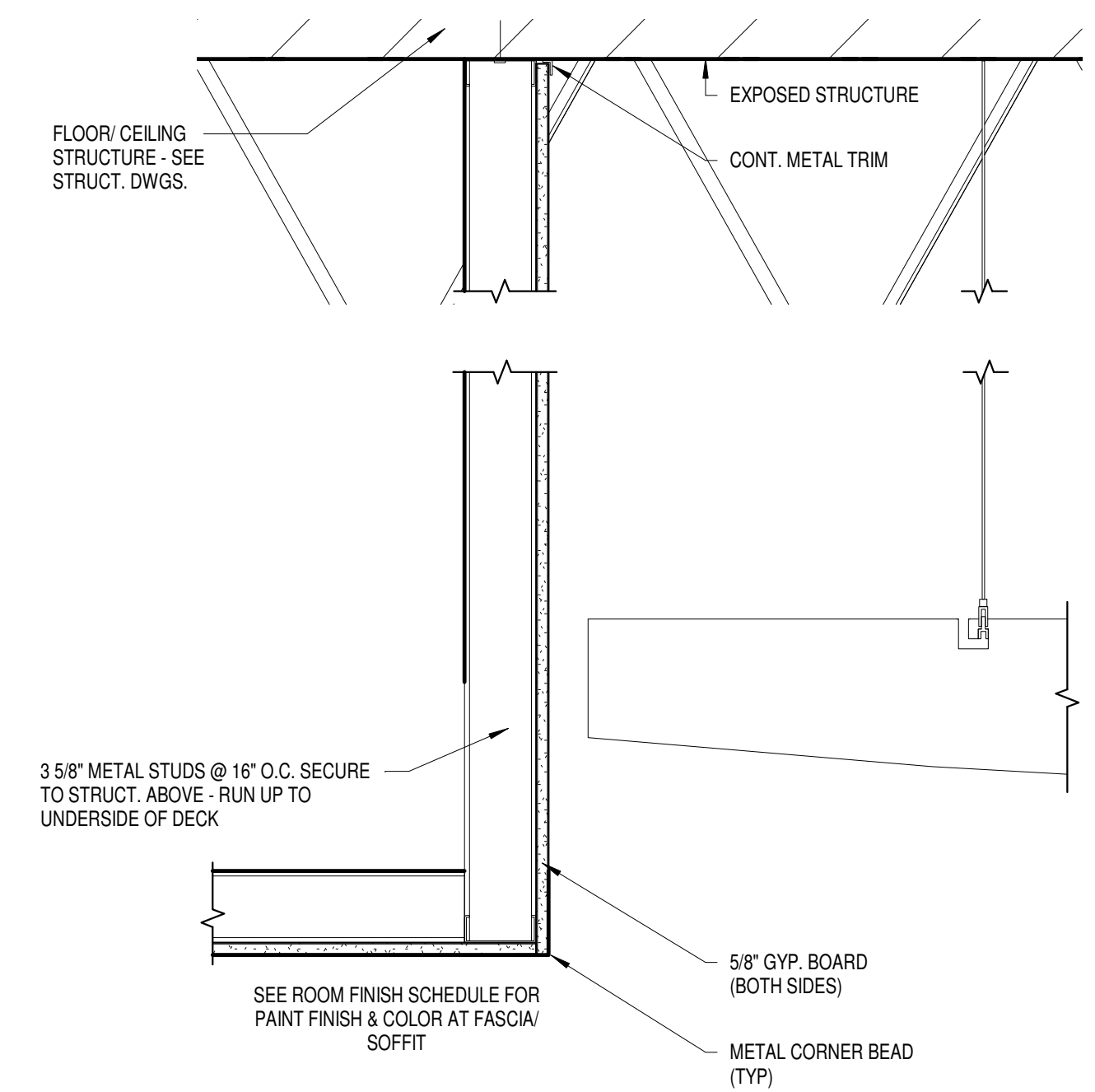

5 TYPICAL CEILING DETAIL AT WAVE CLOUD
Scale 1 1/2" = 1'-0"

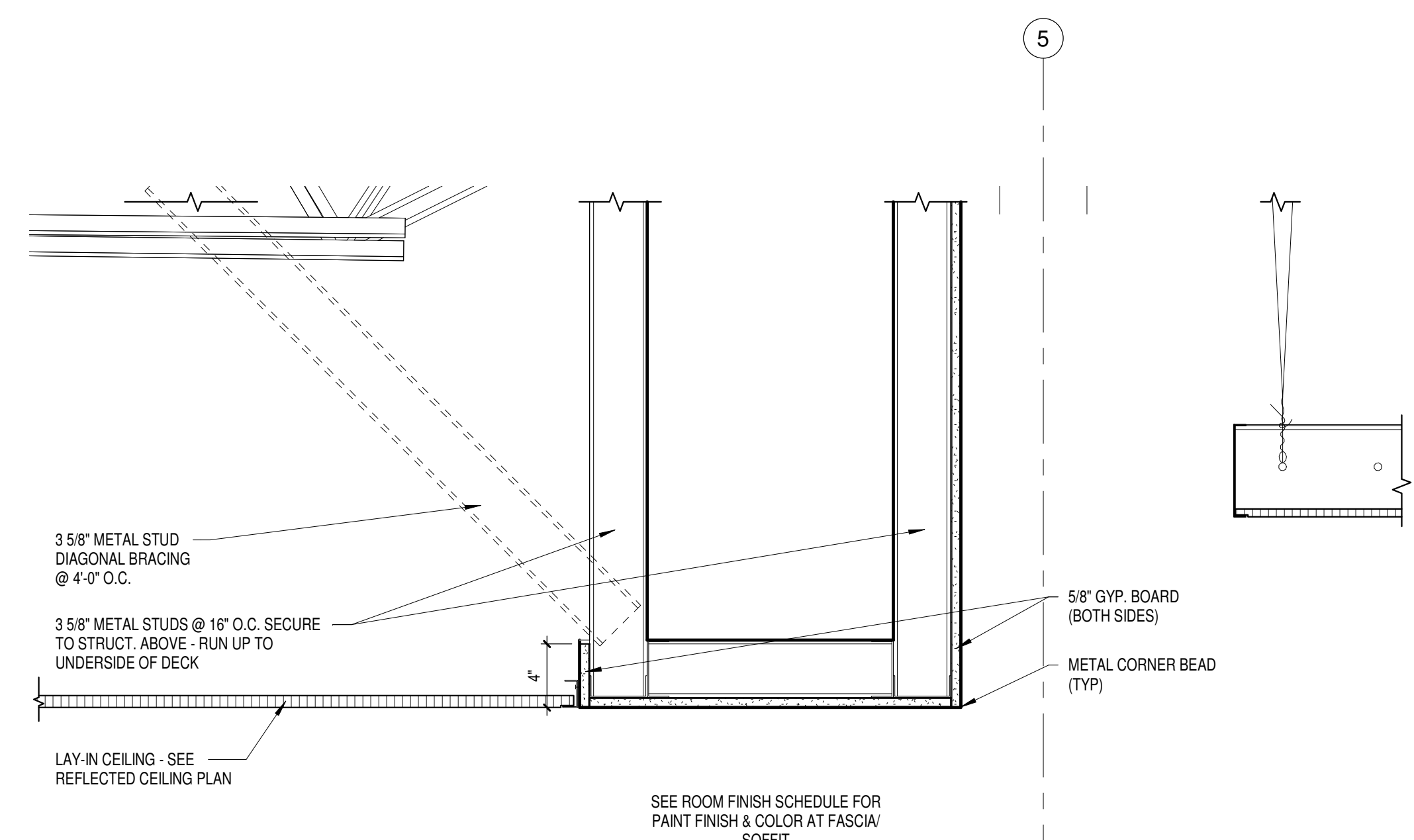

6 TYPICAL SOFFIT DETAIL @ LIBRARY
Scale 1 1/2" = 1'-0"

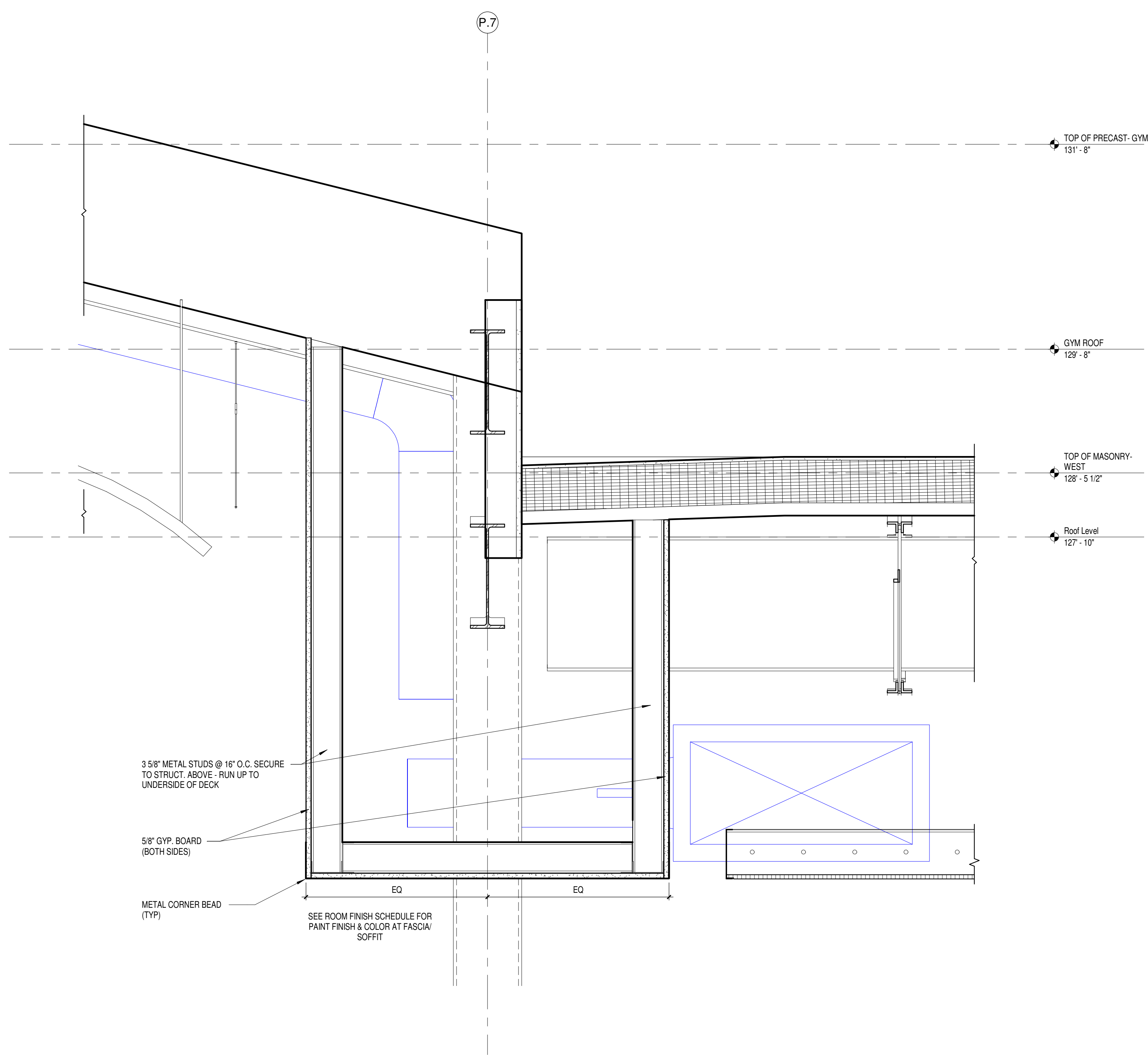

7 SOFFIT DETAIL @ LIBRARY
Scale 1 1/2" = 1'-0"

10/16/2017 4:17:03 PM
Z:\Projects\3294_Little Chute_mdw\bray.rvt

Office Locations:
Milwaukee
829 S. 1st Street
Milwaukee, Wisconsin 53204
T: 414.226.0200
Sheboygan
1227A North 8th Street
PO Box 955
Sheboygan, Wisconsin
53082
T: 920.459.4200
www.brayarch.com

Project Title:
**ADDITION AND RENOVATION TO
LITTLE CHUTE HIGH/MIDDLE/INTERMEDIATE
SCHOOL**
Little Chute Area School District
1402 Freedom Rd Little Chute, WI 54140

REVISIONS:

DATE	DESCRIPTION

**NOT FOR
CONSTRUCTION**

Project Number:
3294
Issued For:
BID PACKAGE- 2

Sheet Title:
**INTERIOR
DETAILS**

Sheet Number:
A6.5

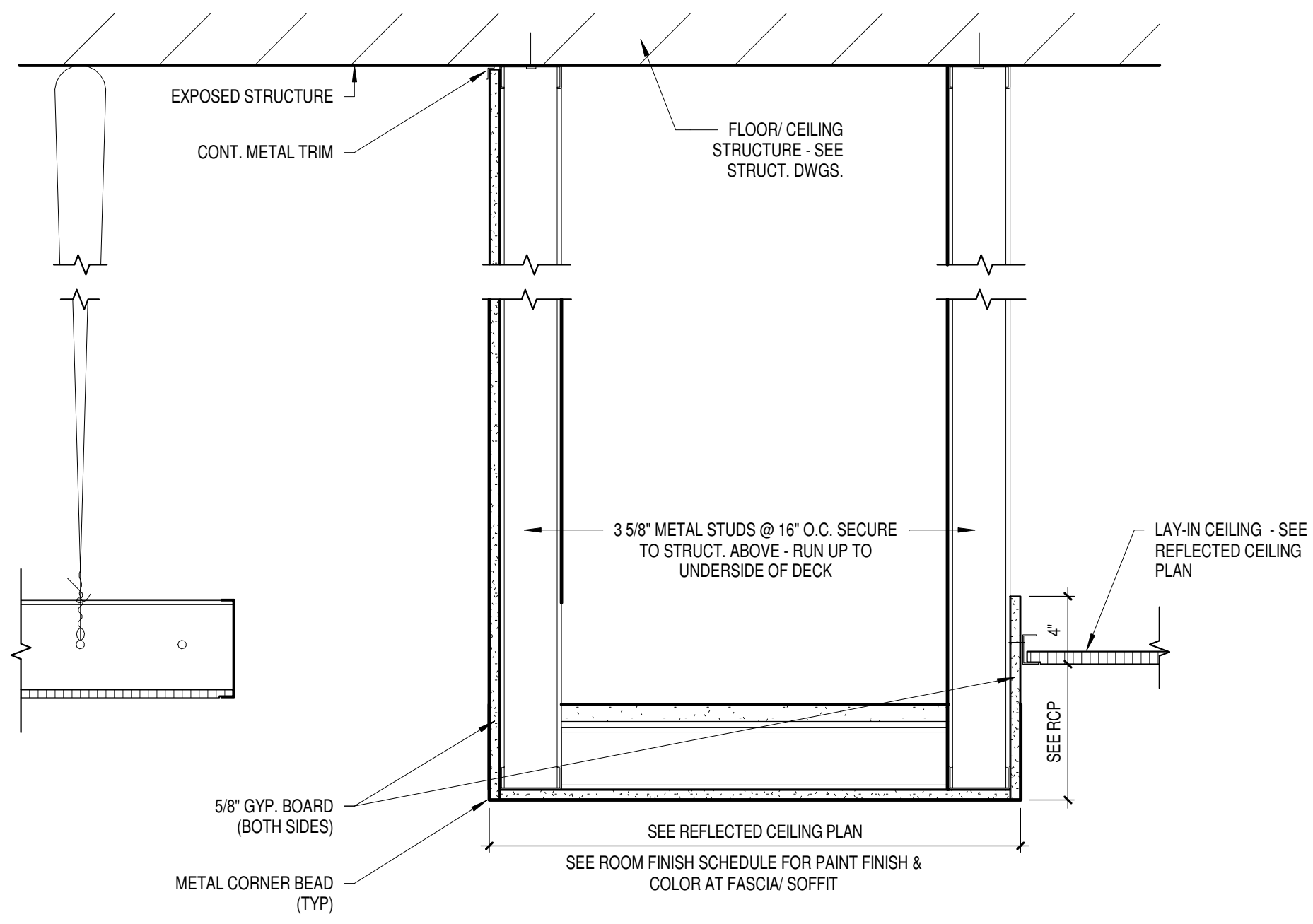

1 SOFFIT DETAIL @ COLLABORATION CEILING CLOUD
Scale 1 1/2" = 1'-0"

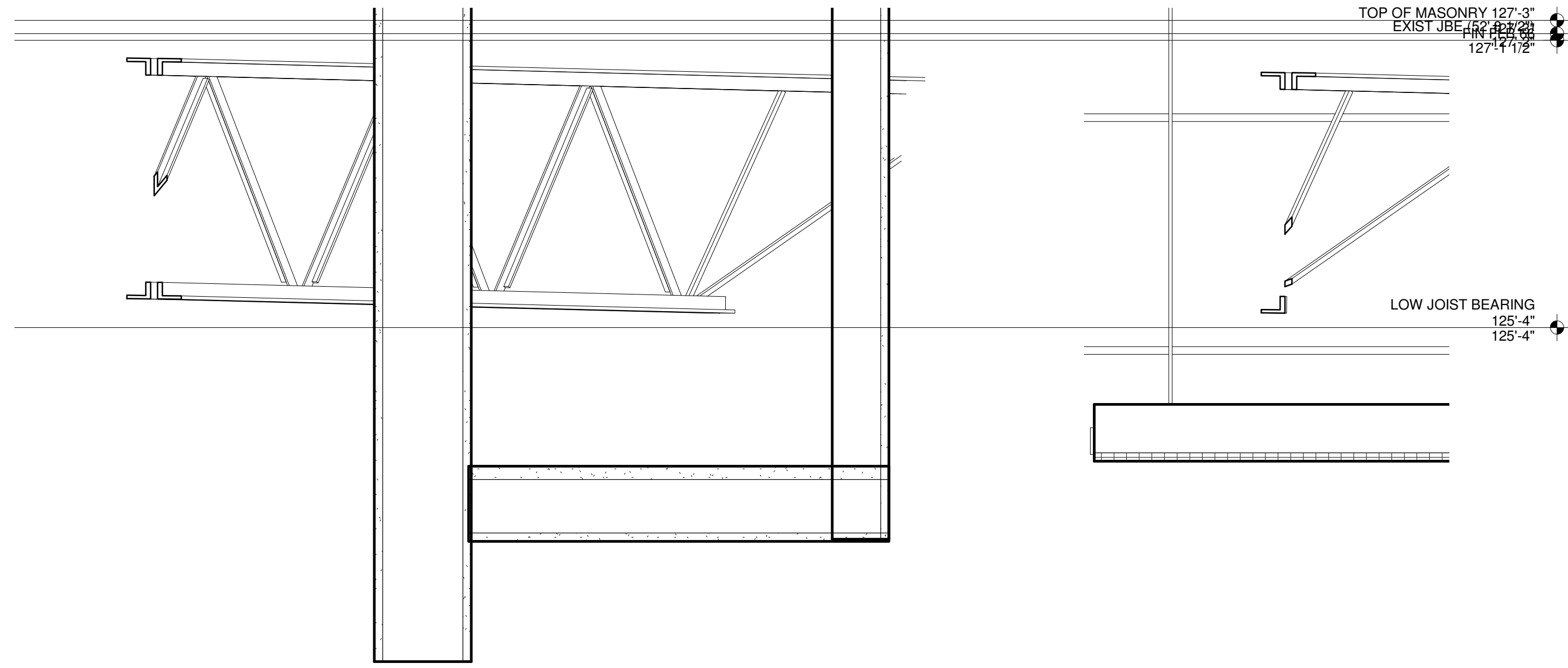

2 SOFFIT DETAIL @ COLLABORATION SKYLIGHT
Scale 1 1/2" = 1'-0"

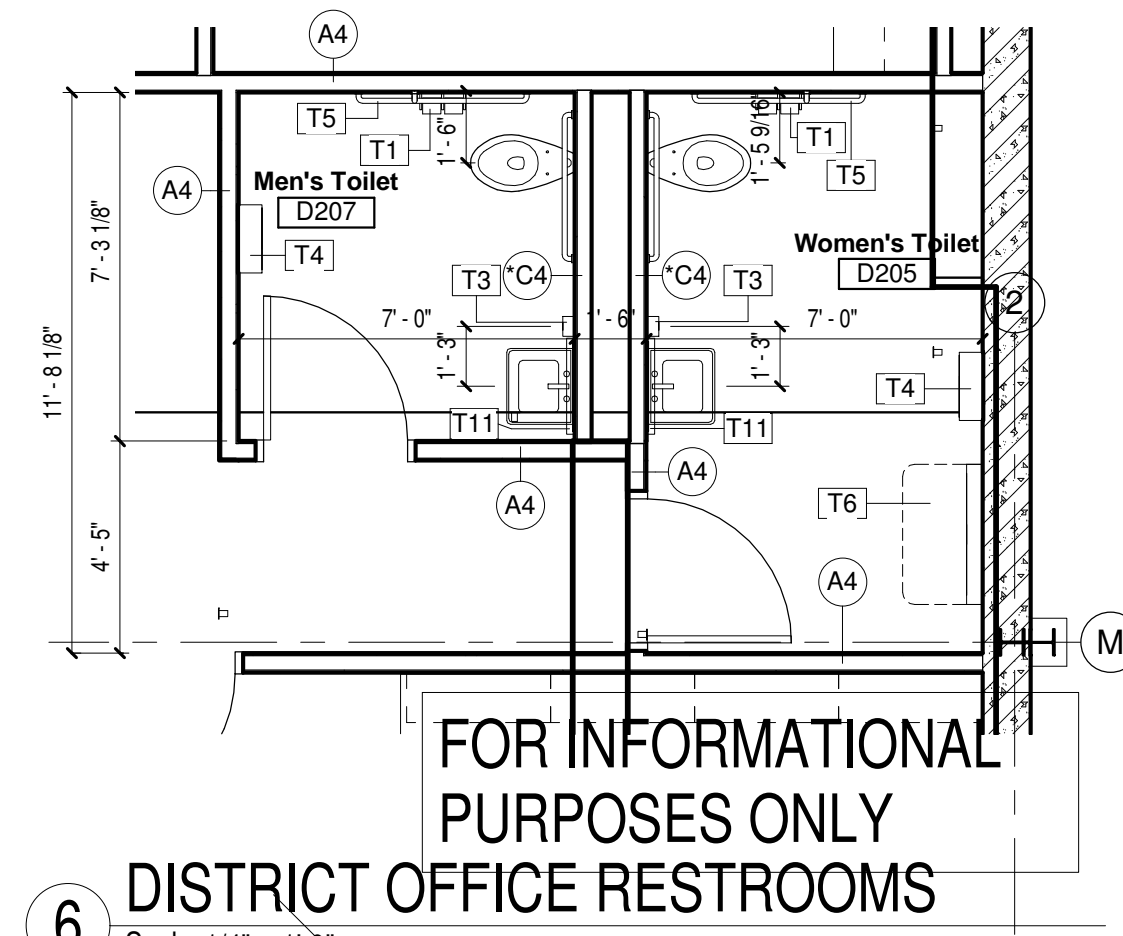
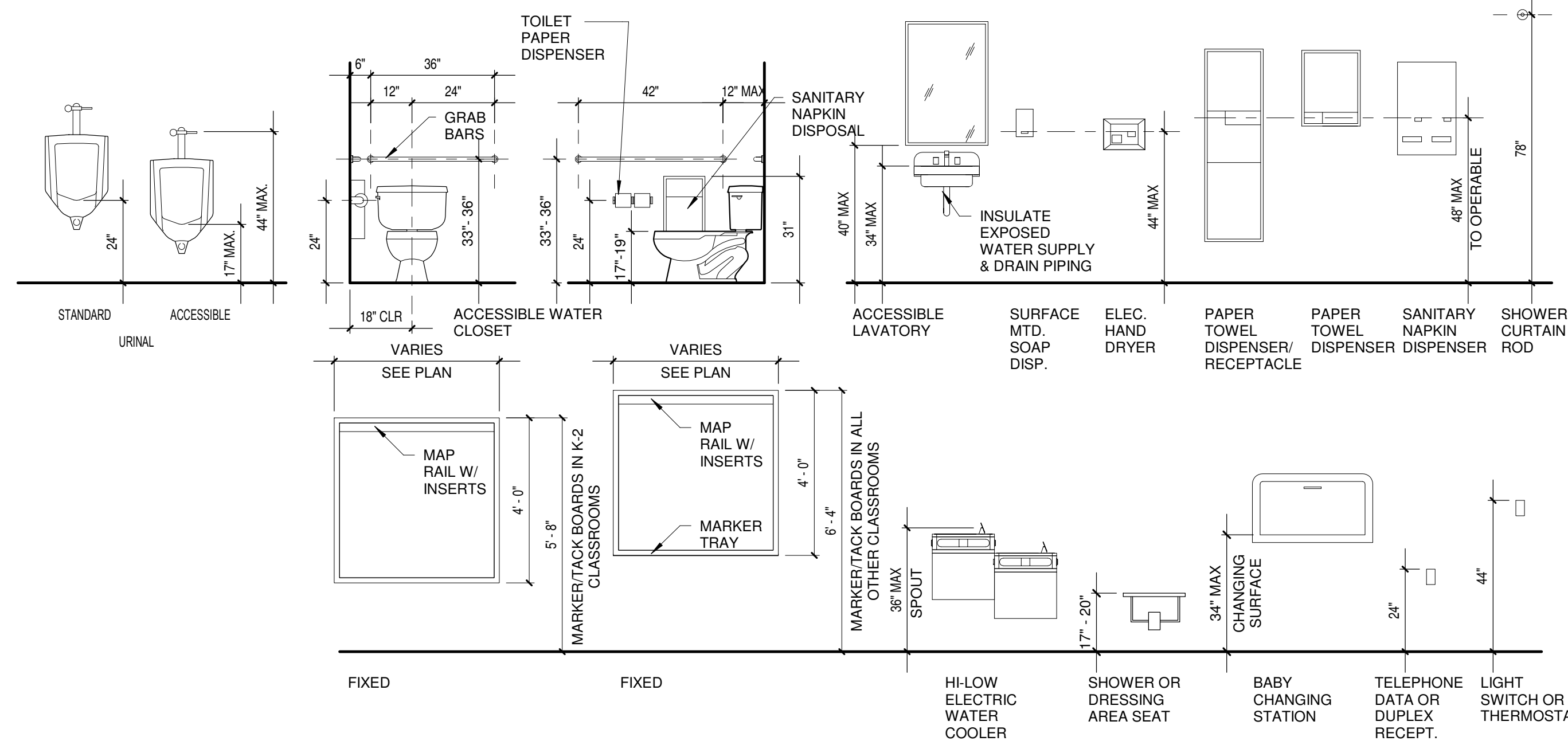

GENERAL NOTES	
DF	DRINKING FOUNTAIN - SEE PLUMBING
T1	TOILET PAPER DISPENSER - 2 ROLL
T2	SANITARY NAPKIN DISPOSAL
T3	LIQUID SOAP DISPENSER - SURFACE MOUNT
T4	PAPER TOWEL DISPENSER, WALL MOUNTED
T5	42", 36", 18" V GRAB BAR SET
T6	BABY CHANGING STATION
T8	L' SHAPED SHOWER GRAB BAR
T11	MIRROR 2'-0" W X 3'-0" H
T13	FOLDING SHOWER SEAT
T16	SHOWER CURTAIN, ROD, HOOKS

FOR INFORMATIONAL PURPOSES ONLY
DISTRICT OFFICE RESTROOMS
Scale 1/4" = 1'-0"

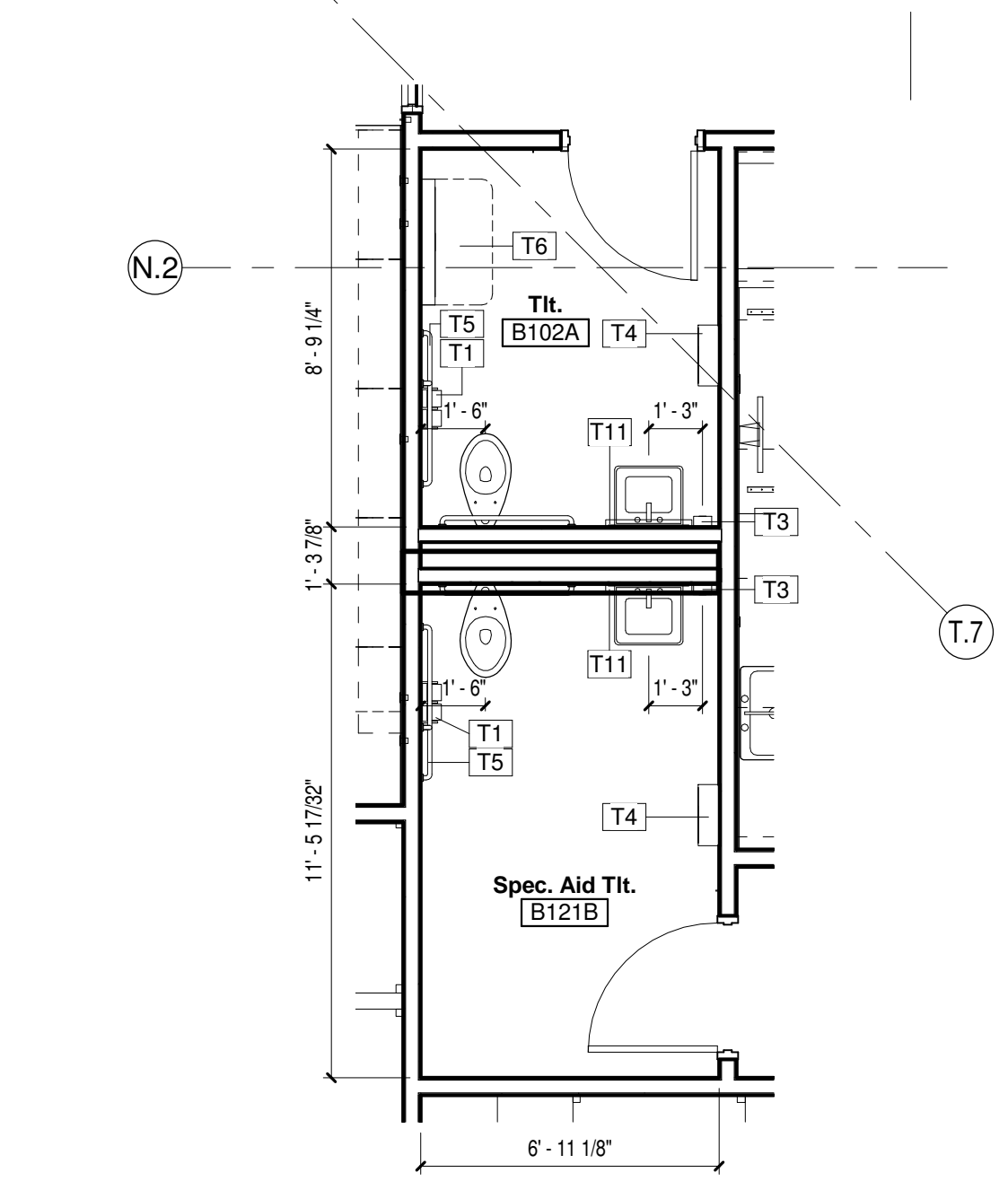

5 RESTROOMS B102A & B121B
Scale 1/4" = 1'-0"

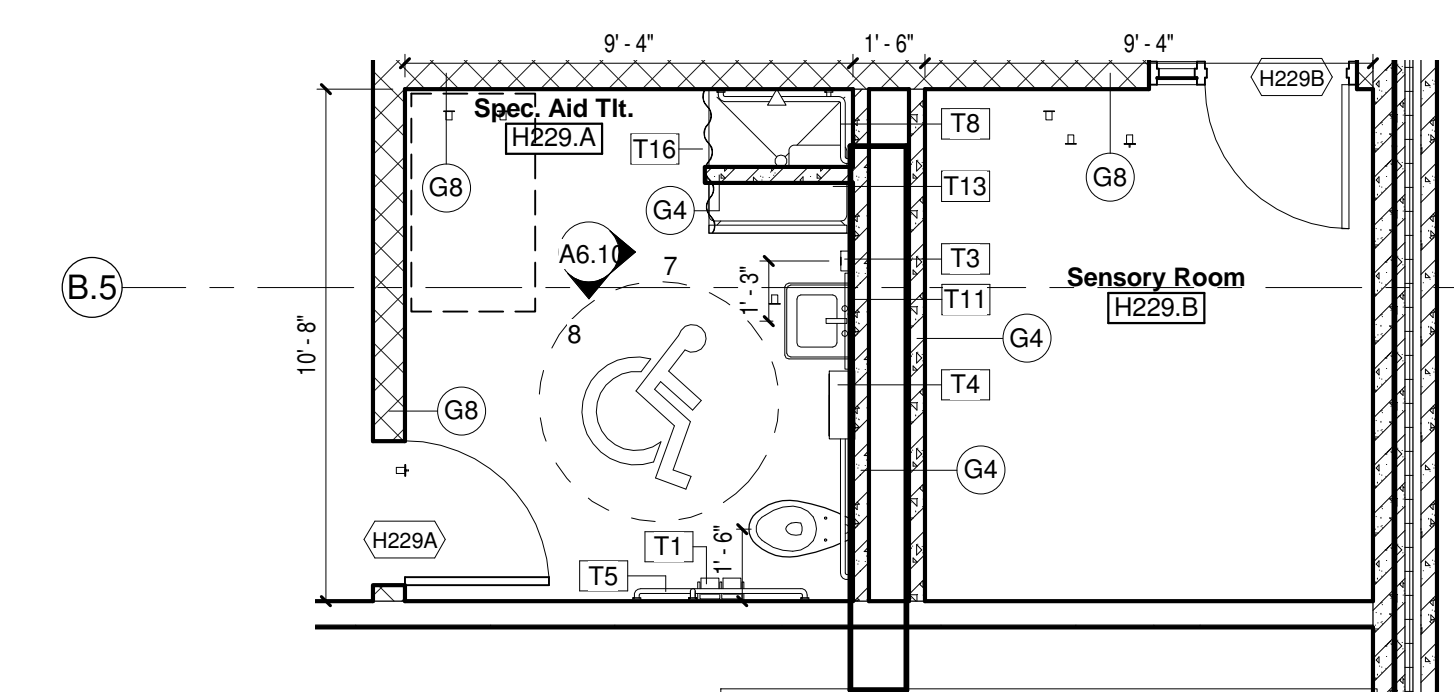

FOR INFORMATIONAL PURPOSES ONLY
3 RESTROOM H229A
Scale 1/4" = 1'-0"

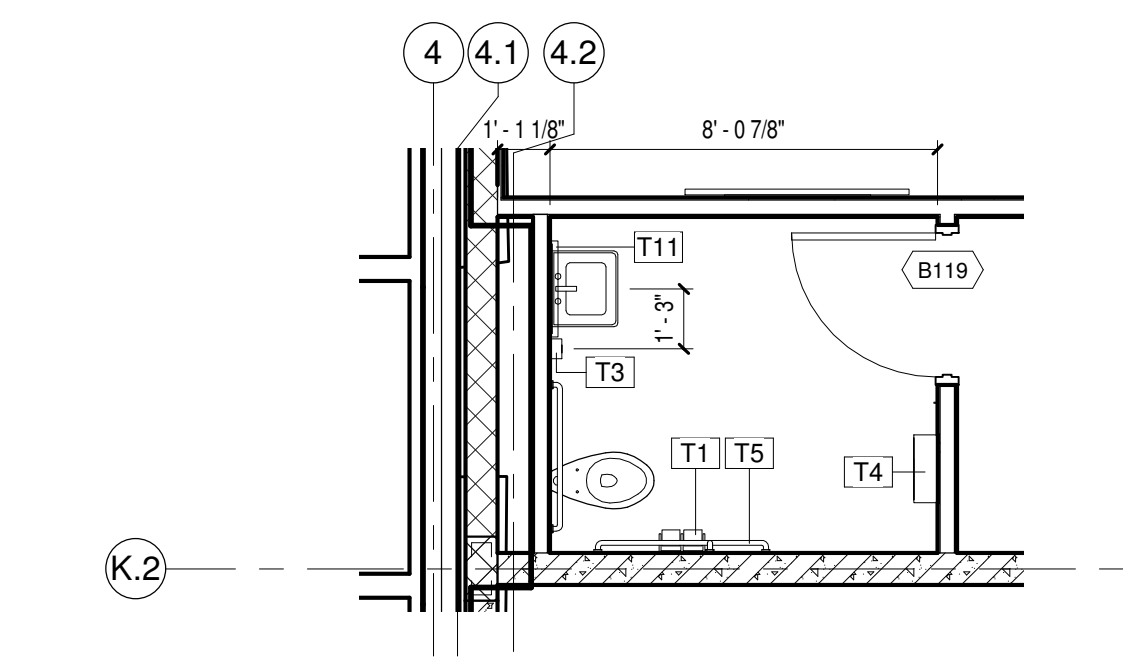

4 RESTROOM B119
Scale 1/4" = 1'-0"

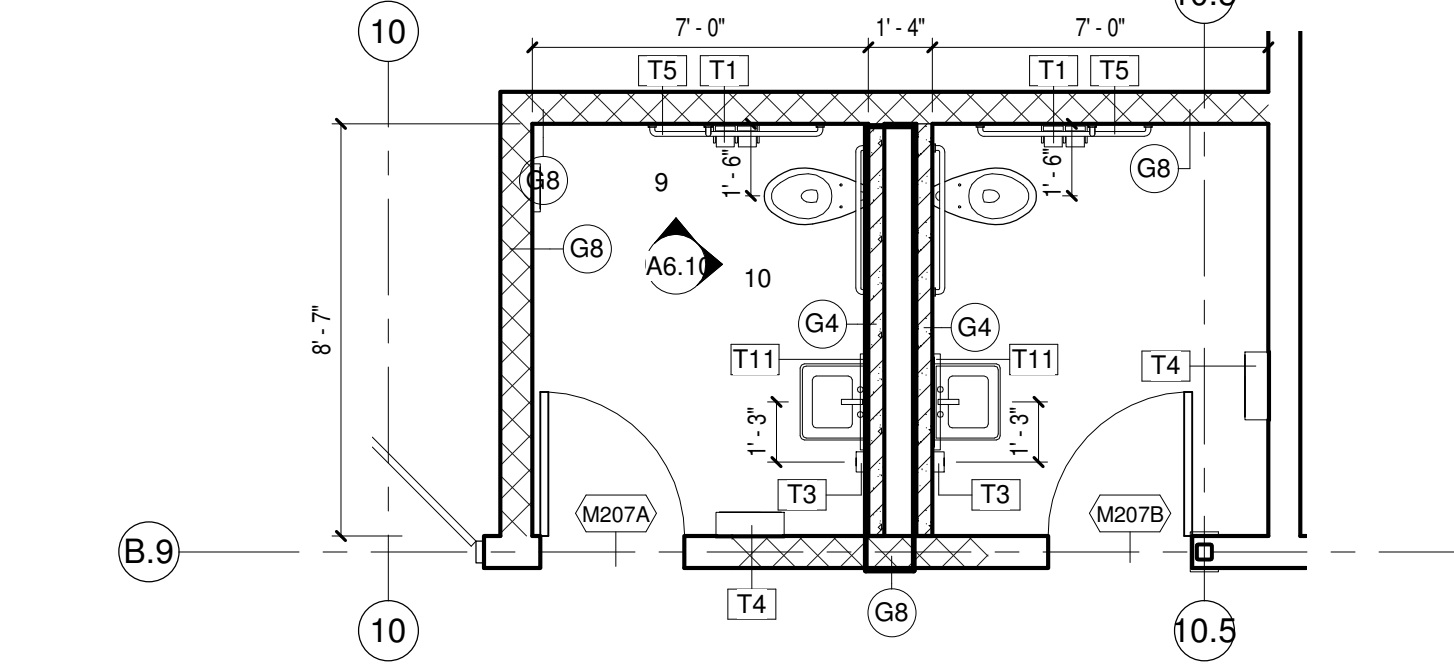

FOR INFORMATIONAL PURPOSES ONLY
2 RESTROOM M207 & M207A
Scale 1/4" = 1'-0"

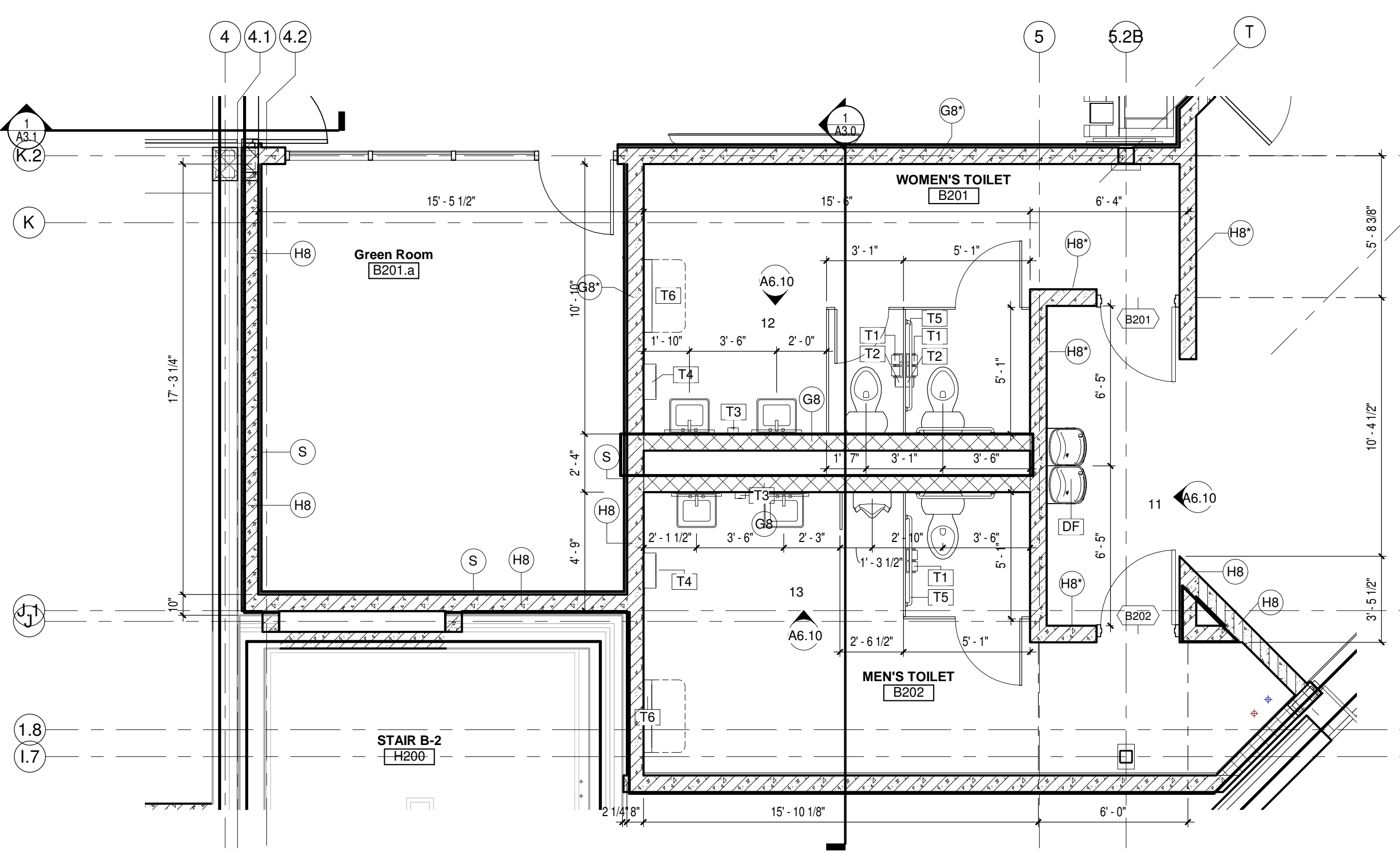

1 RESTROOMS B201 & B202
Scale 1/4" = 1'-0"

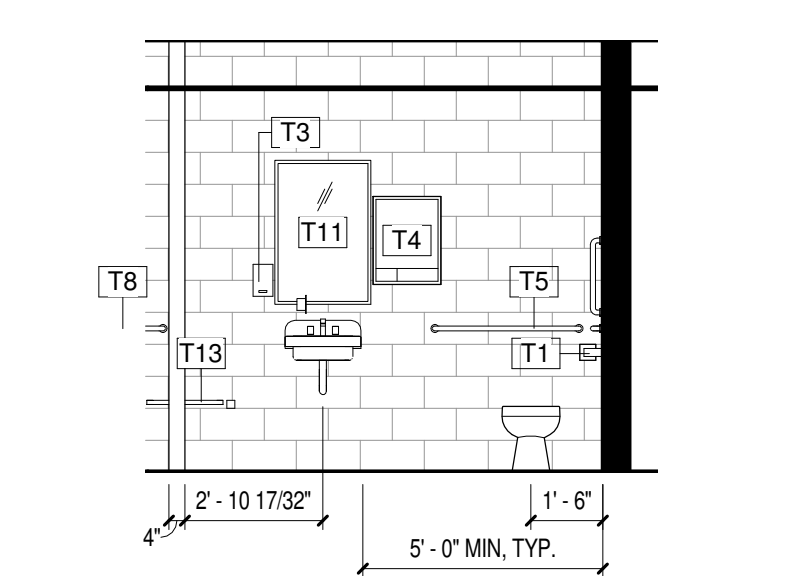

7 RR H229A - ELEVATION 1
Scale 1/4" = 1'-0"
FOR INFORMATIONAL PURPOSES ONLY

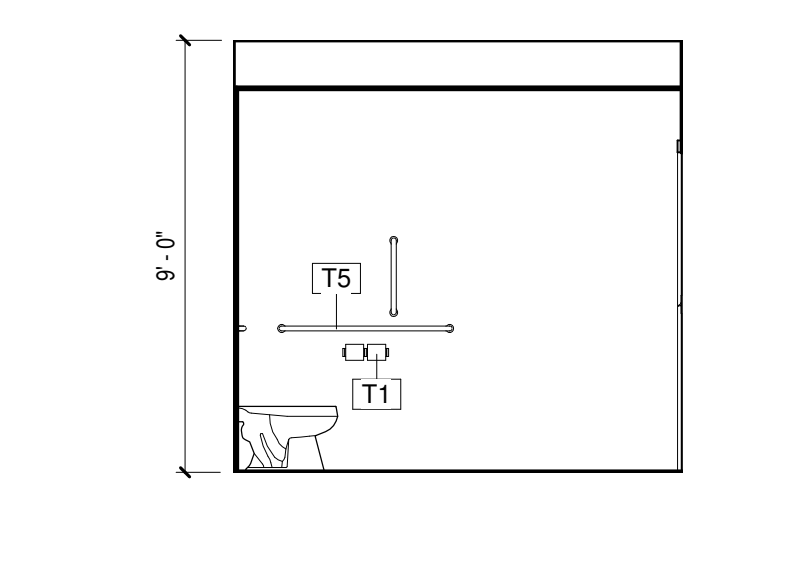

8 RR H229A - ELEVATION 2
Scale 1/4" = 1'-0"
FOR INFORMATIONAL PURPOSES ONLY

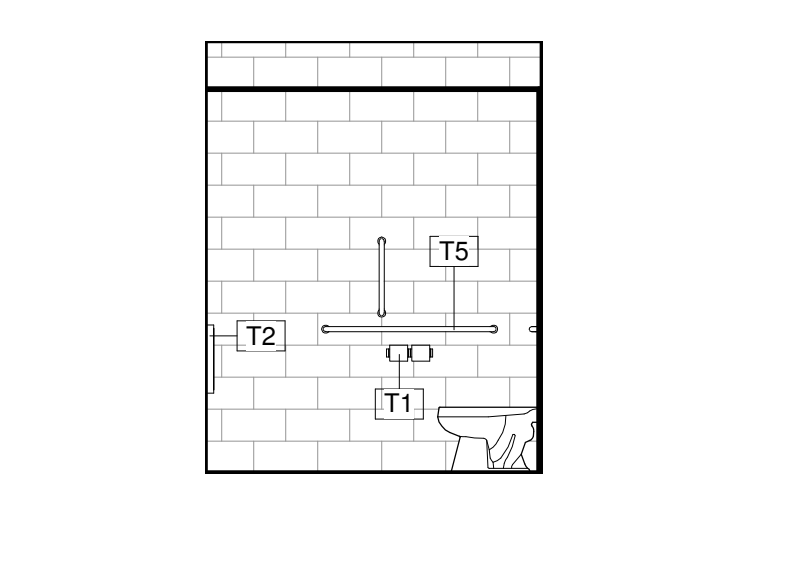

9 RR M207A - ELEVATION 1
Scale 1/4" = 1'-0"
FOR INFORMATIONAL PURPOSES ONLY

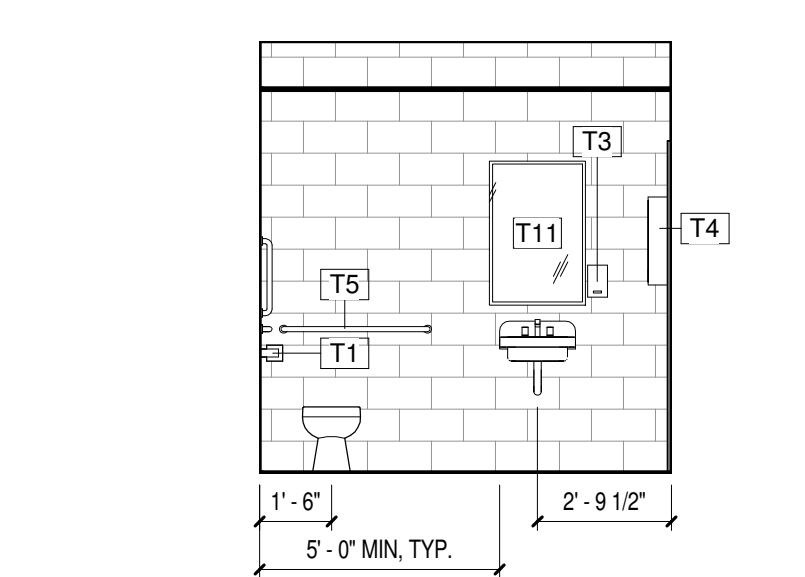

10 RR M207A - ELEVATION 2
Scale 1/4" = 1'-0"
FOR INFORMATIONAL PURPOSES ONLY

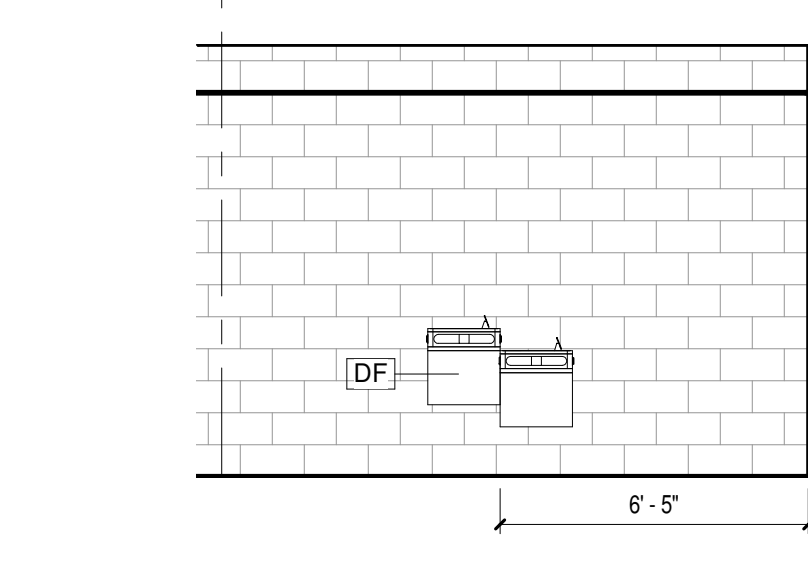

11 DRINKING FOUNTAIN ELEVATION
Scale 1/4" = 1'-0"

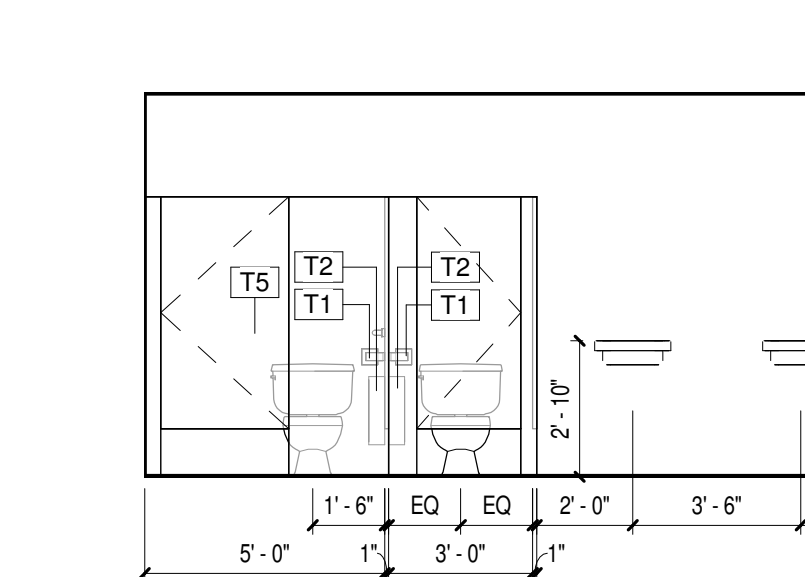

12 B201 - ELEVATION
Scale 1/4" = 1'-0"

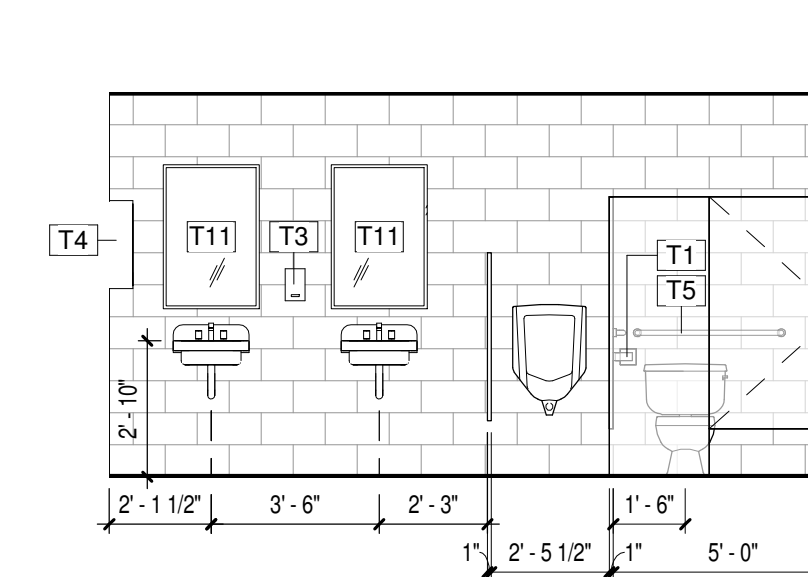

13 B202 - ELEVATION
Scale 1/4" = 1'-0"

Office Locations:
Milwaukee
829 S. 1st Street
Milwaukee, Wisconsin 53204
T: 414.226.0200
Sheboygan
1227A North 8th Street
PO Box 955
Sheboygan, Wisconsin
53082
T: 920.459.4200
www.brayarch.com

Project Title:
**ADDITION AND RENOVATION TO
LITTLE CHUTE HIGH/MIDDLE/INTERMEDIATE
SCHOOL**
Little Chute Area School District
1402 Freedom Rd Little Chute, WI 54140

REVISIONS:	
Δ	DATE DESCRIPTION

Project Number:
3294
Issued For:
BID PACKAGE- 2

Sheet Title:
**ENLARGED
RESTROOM
PLANS &
ELEVATIONS**

Sheet Number:
A6.10

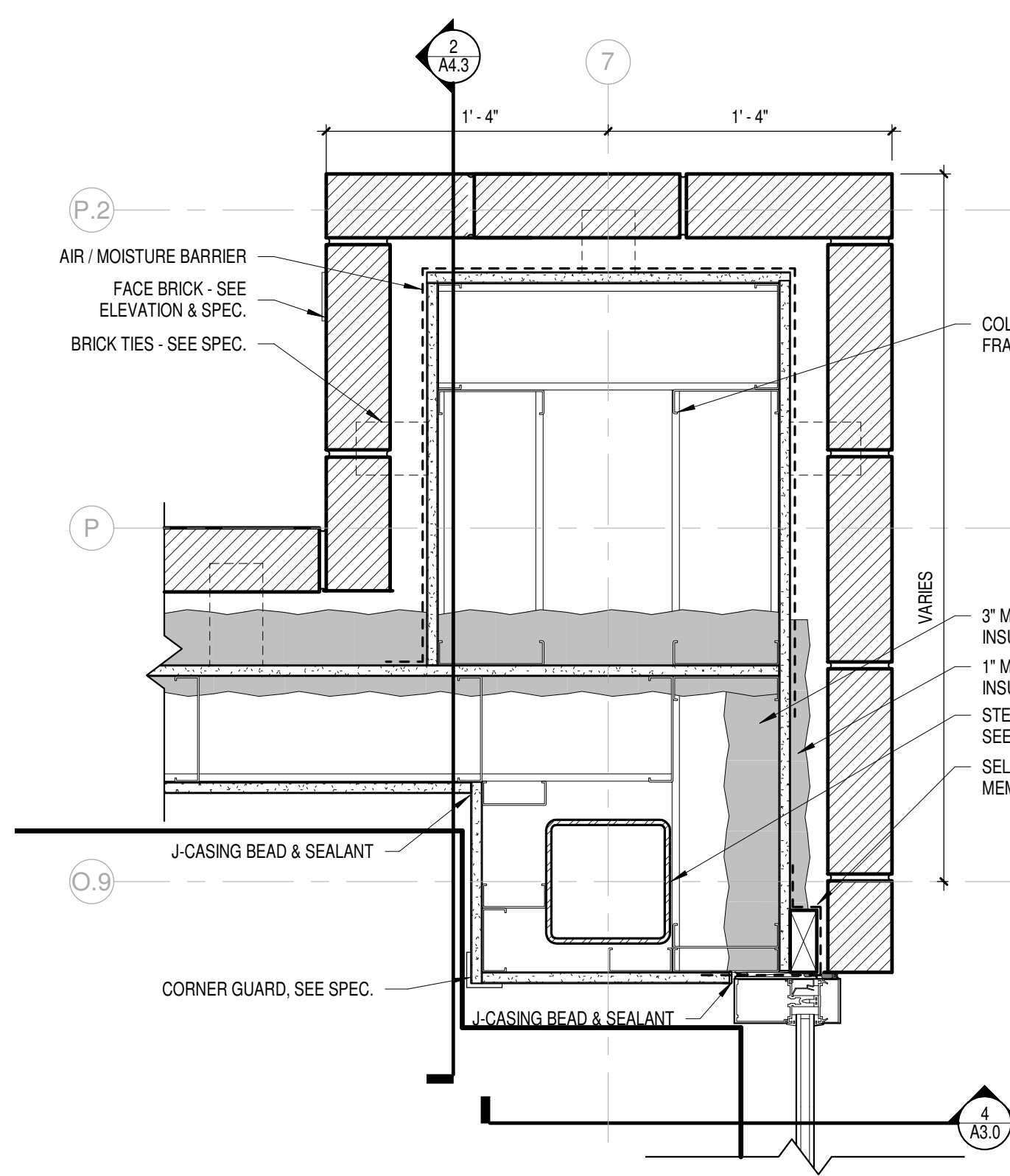

10 PLAN DETAIL @ MASONRY PIER
Scale 1 1/2" = 1'-0"

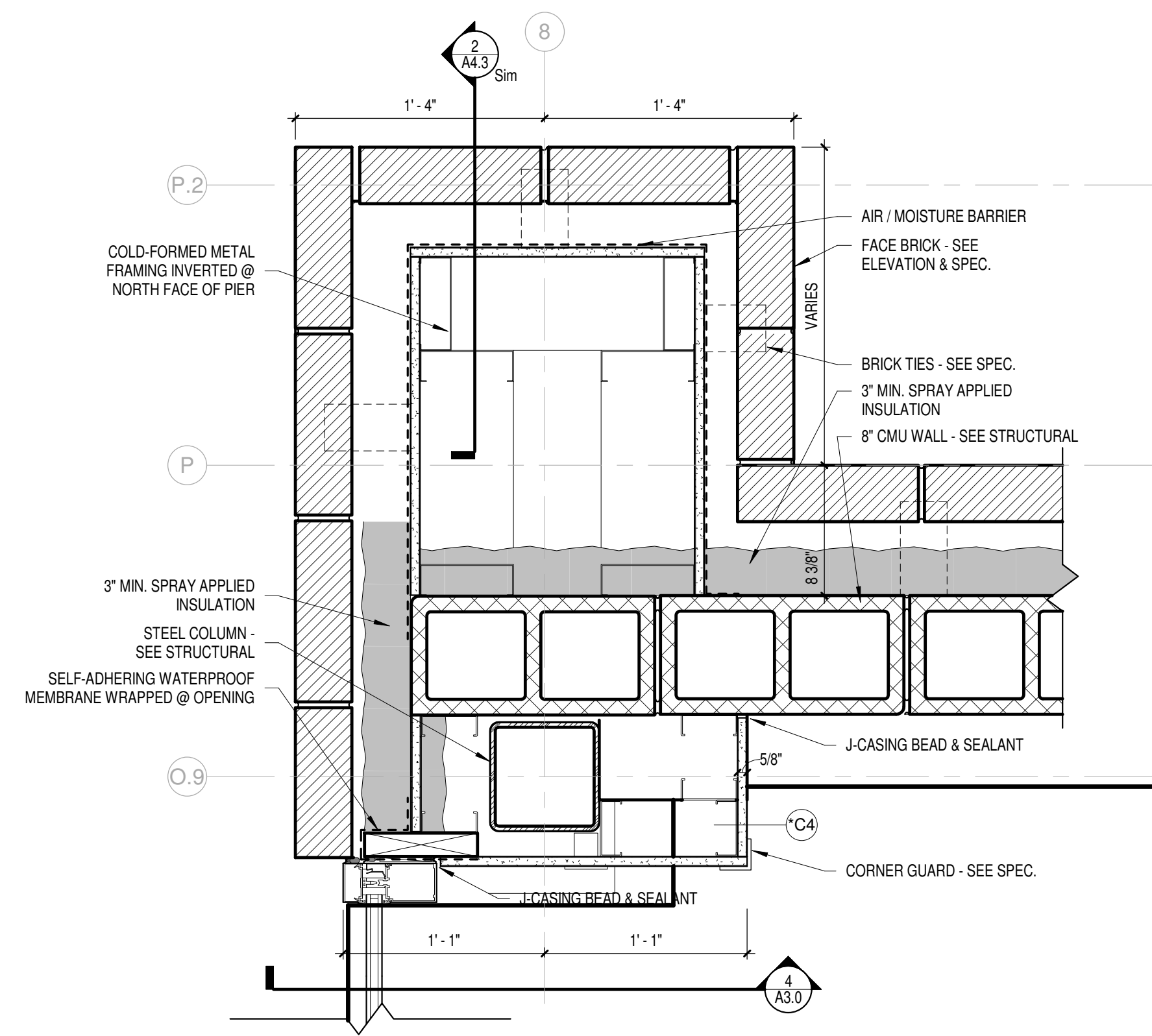

7 PLAN DETAIL- STAIR B.1
Scale 1 1/2" = 1'-0"

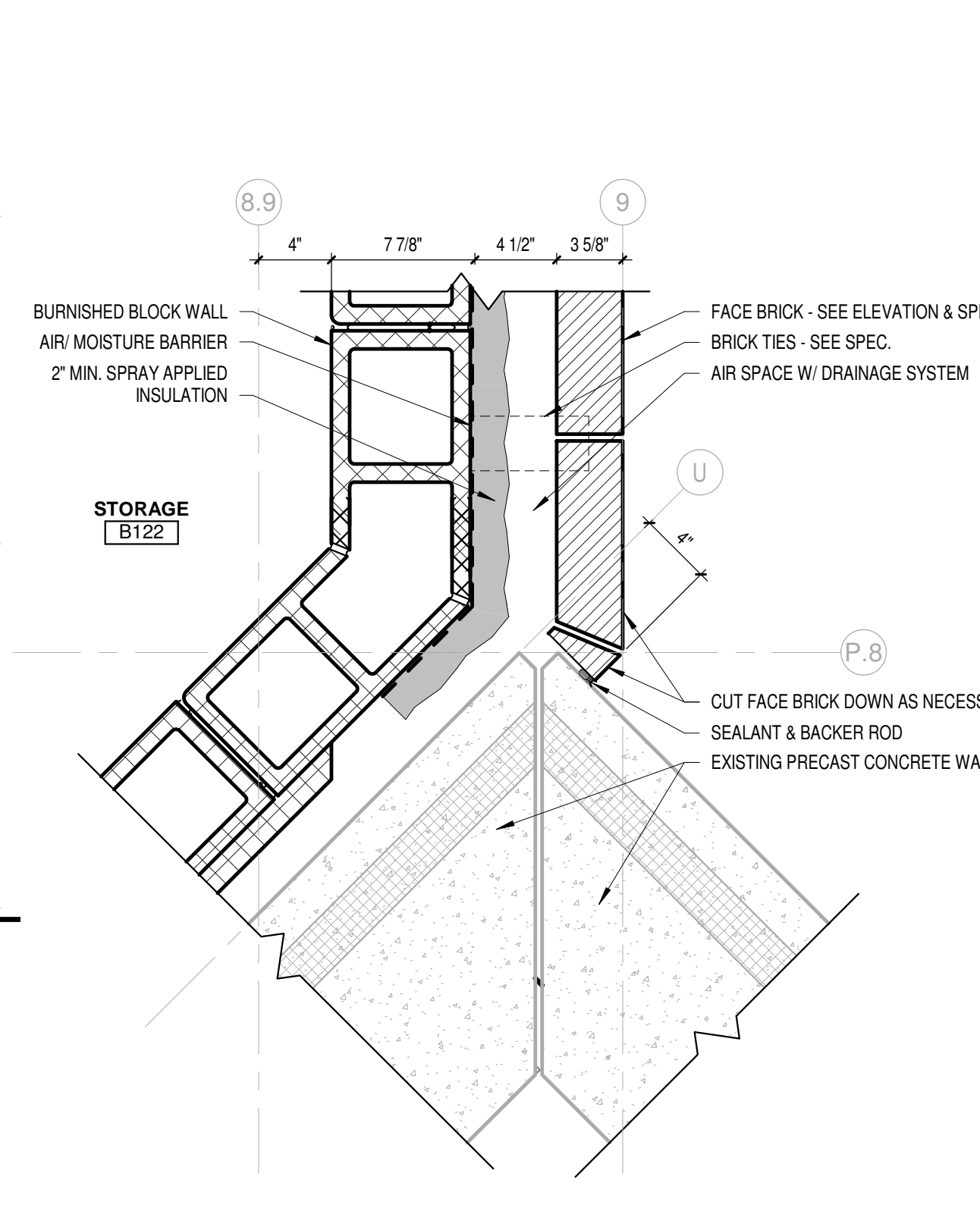

6 FIRST FLOOR PLAN DETAIL @ EXISTING WALL
Scale 1 1/2" = 1'-0"

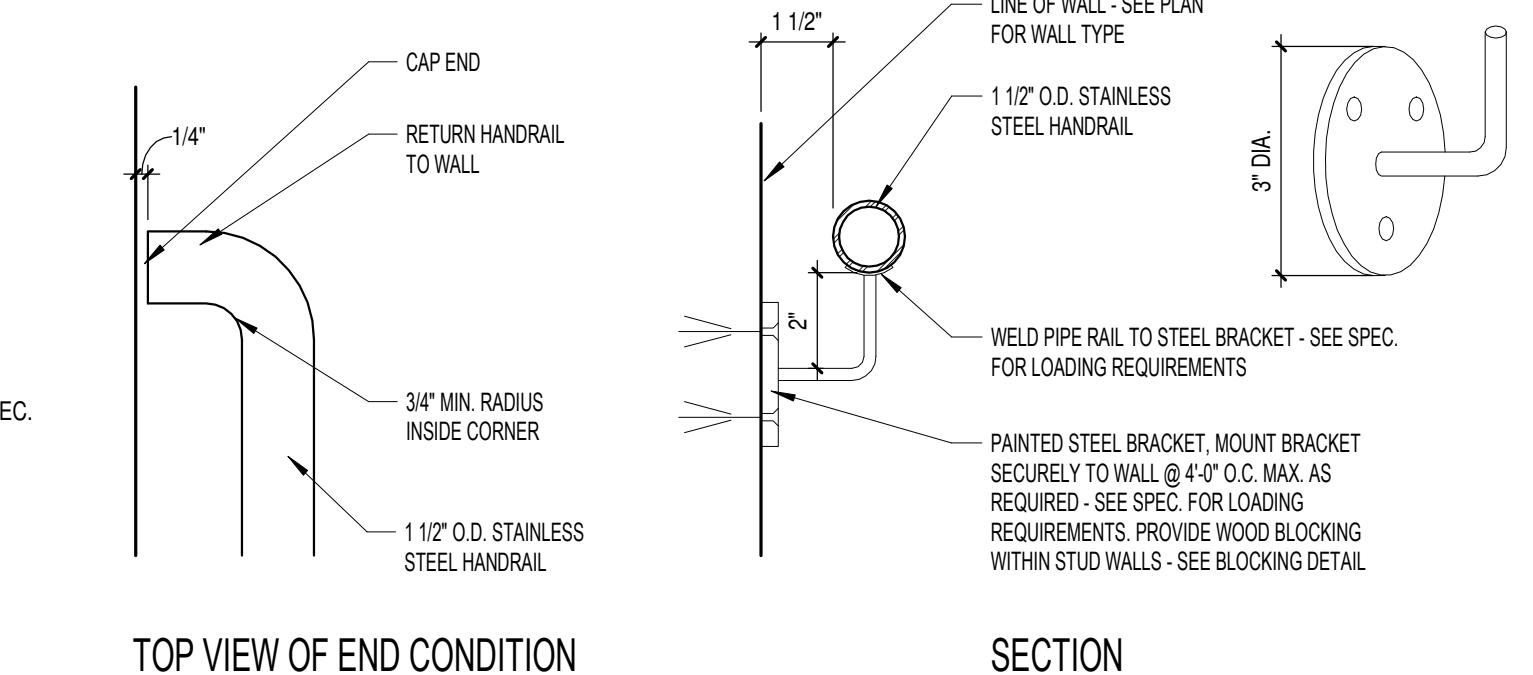

3 HANDRAIL & WALL BRACKET DETAIL
Scale 3" = 1'-0"

GENERAL NOTES
 F12 TENSION CABLE RAIL, BID PACKAGE-1
 F14 NEW HAND RAIL BID PACKAGE-1
 F17 SAW CUT DOOR OPENING (ALIGN W/ PRECAST JOINT)

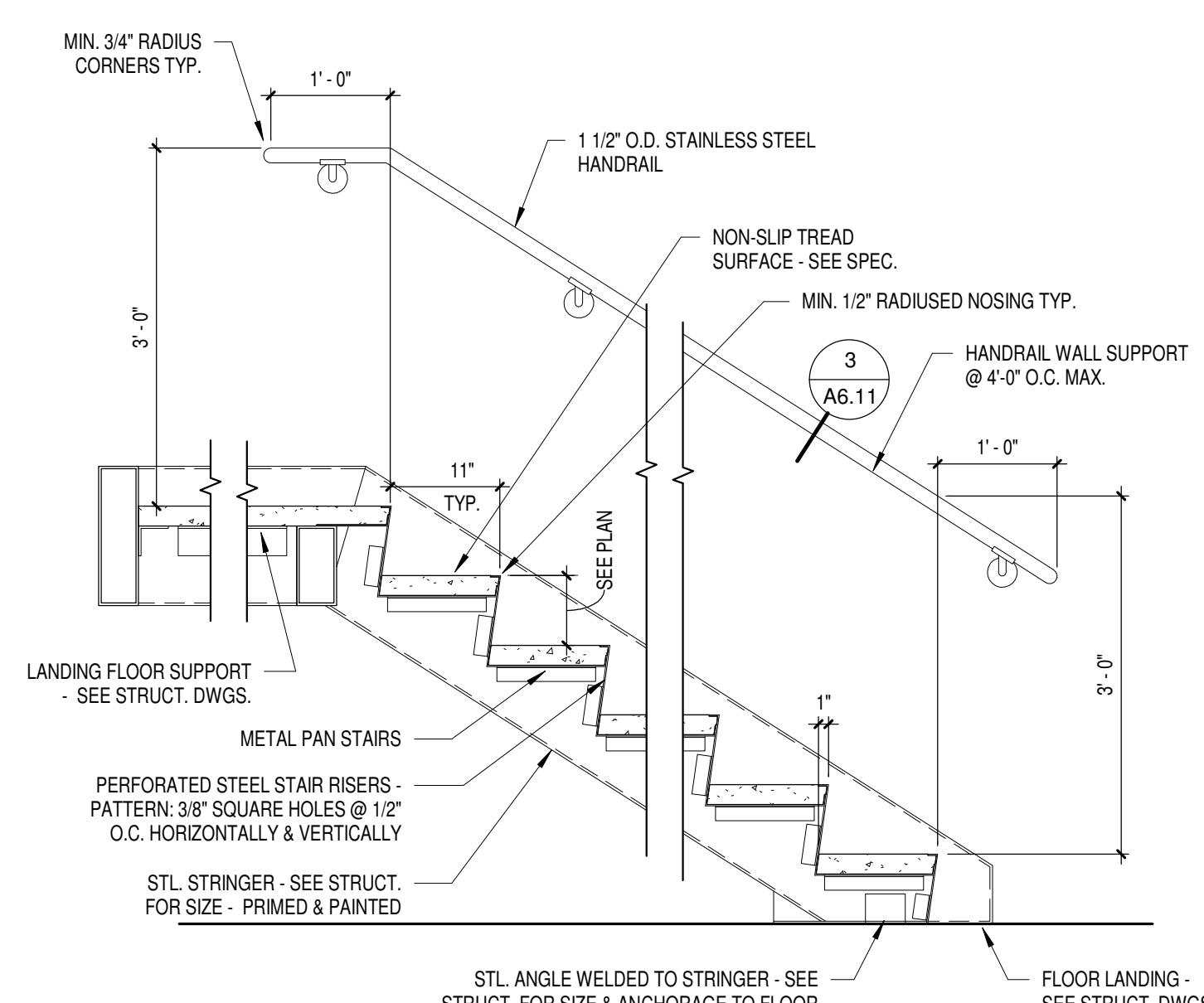

9 WALL MOUNTED HANDRAIL @ STAIR
Scale 3/4" = 1'-0"

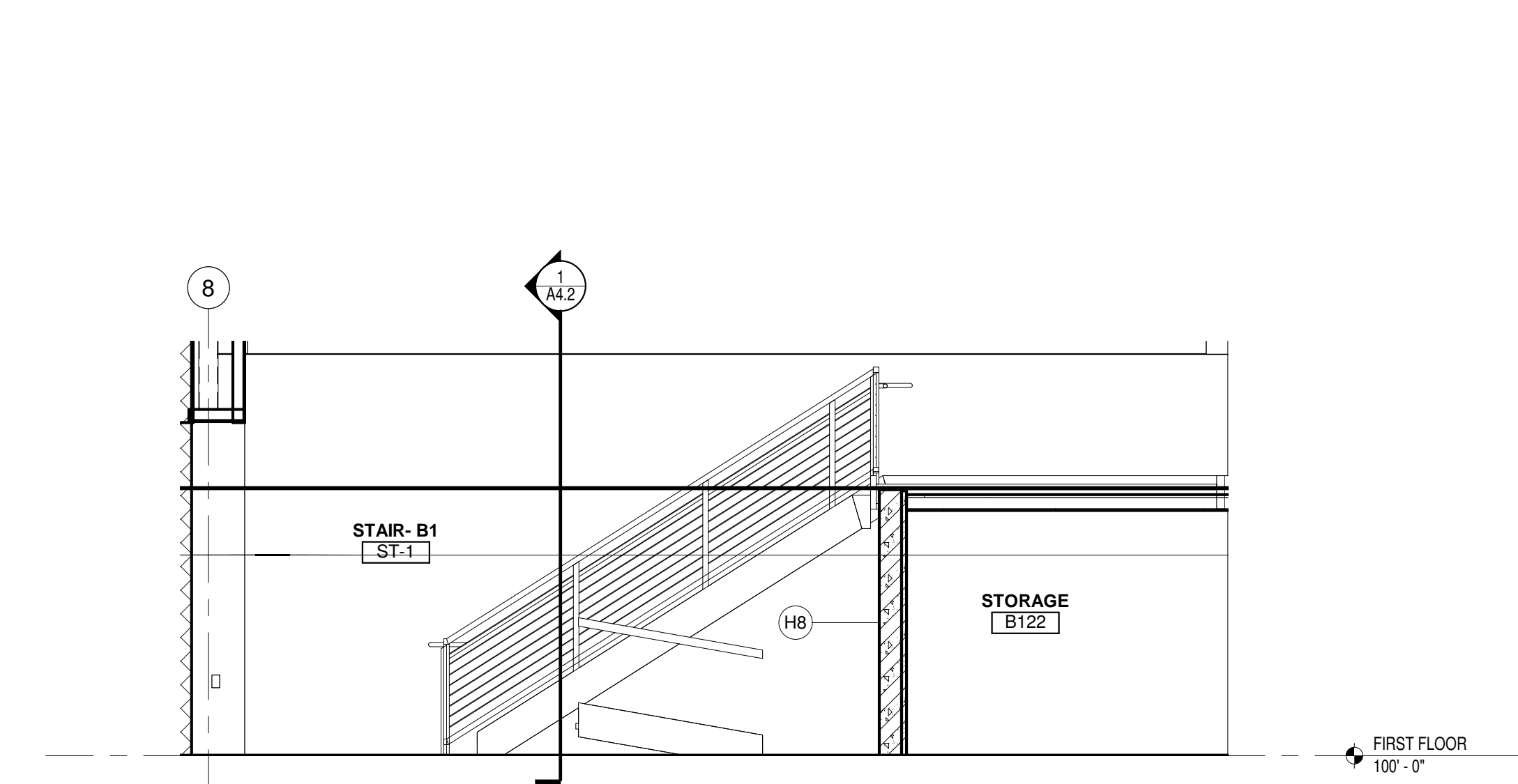

5 STAIR B1 RAIL ELEVATION
Scale 1/4" = 1'-0"

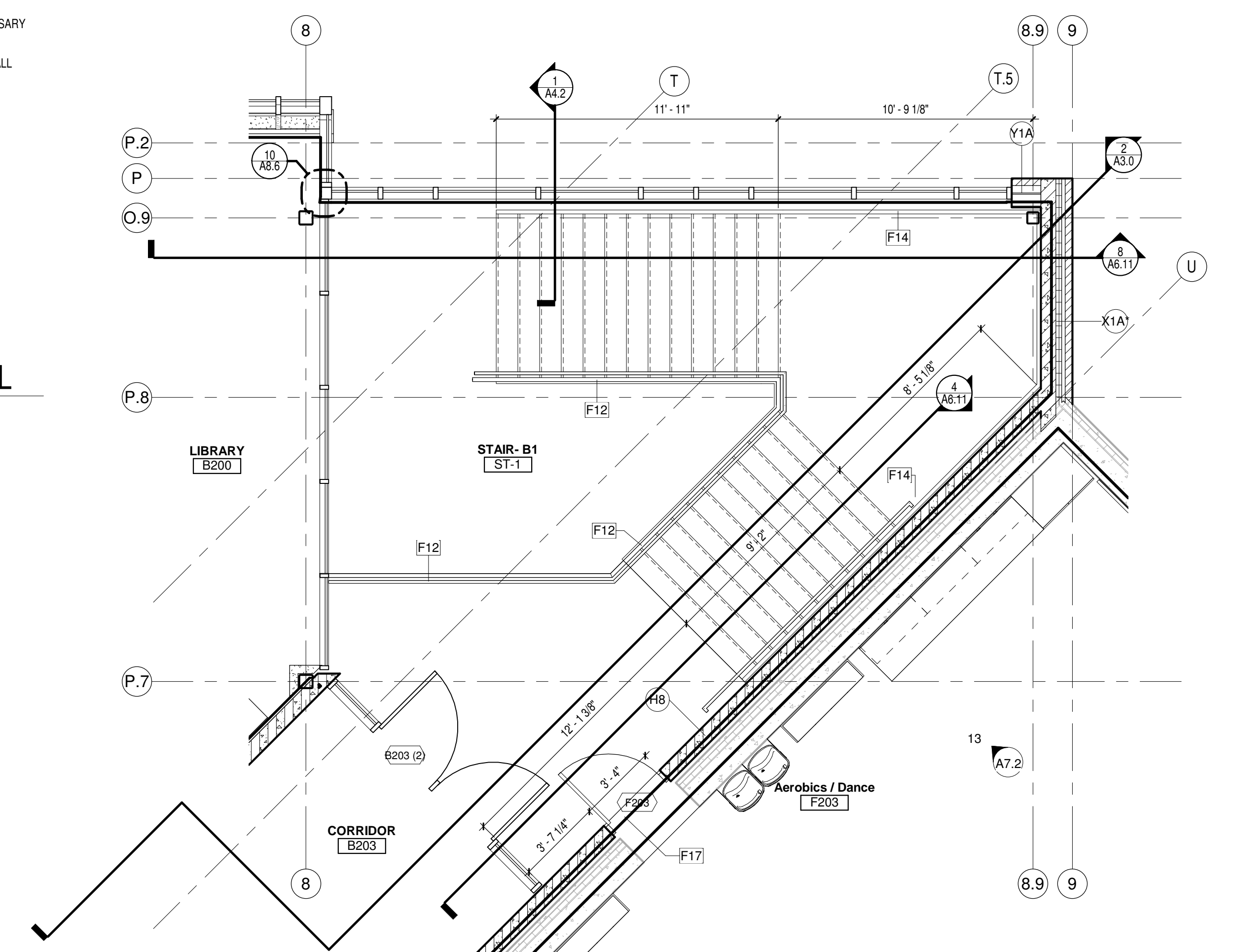

SECOND FLOOR PLAN DETAIL-STAIR B.1
Scale 1/4" = 1'-0"

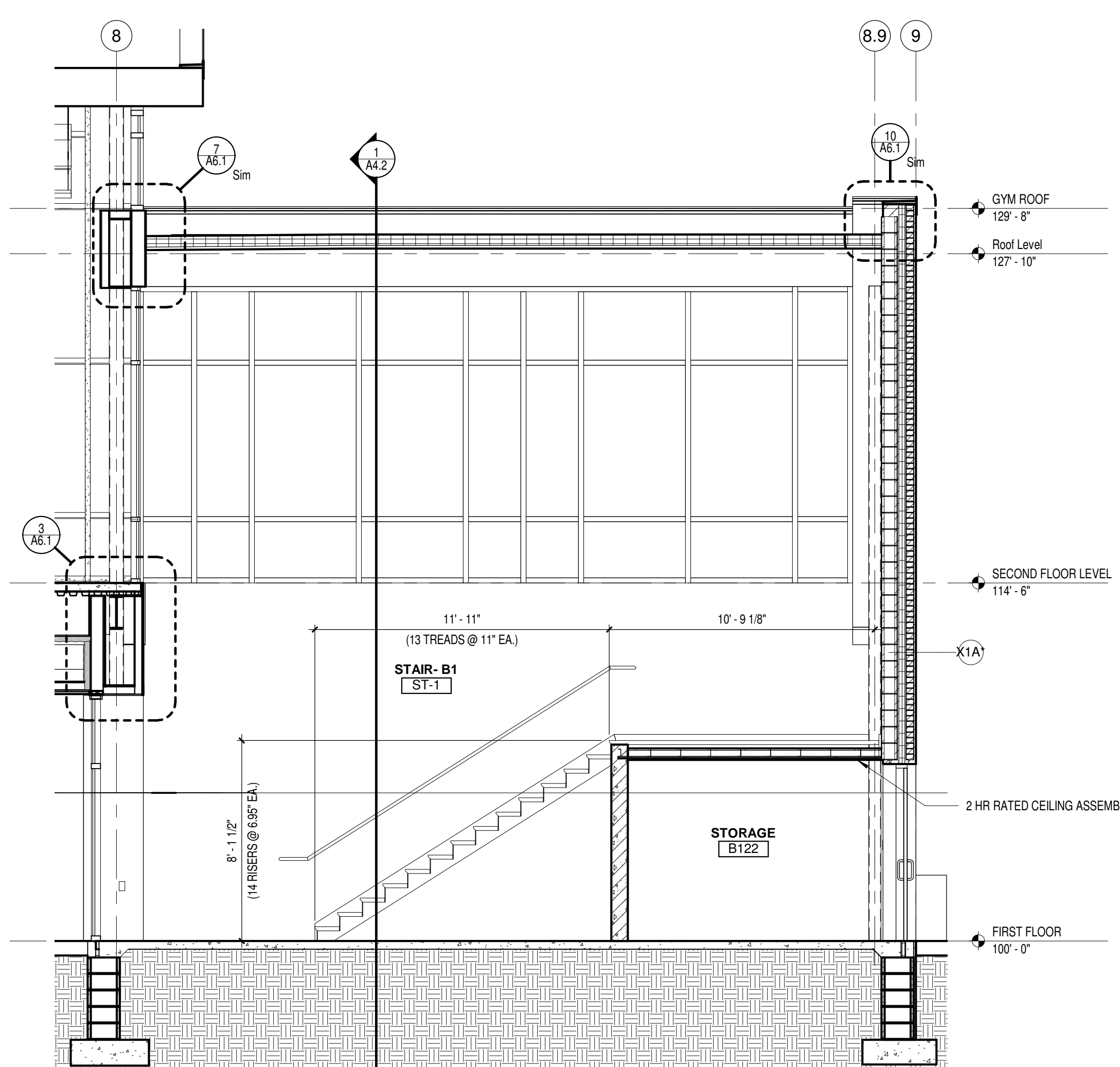

8 SECTION @ STAIRS
Scale 1/4" = 1'-0"

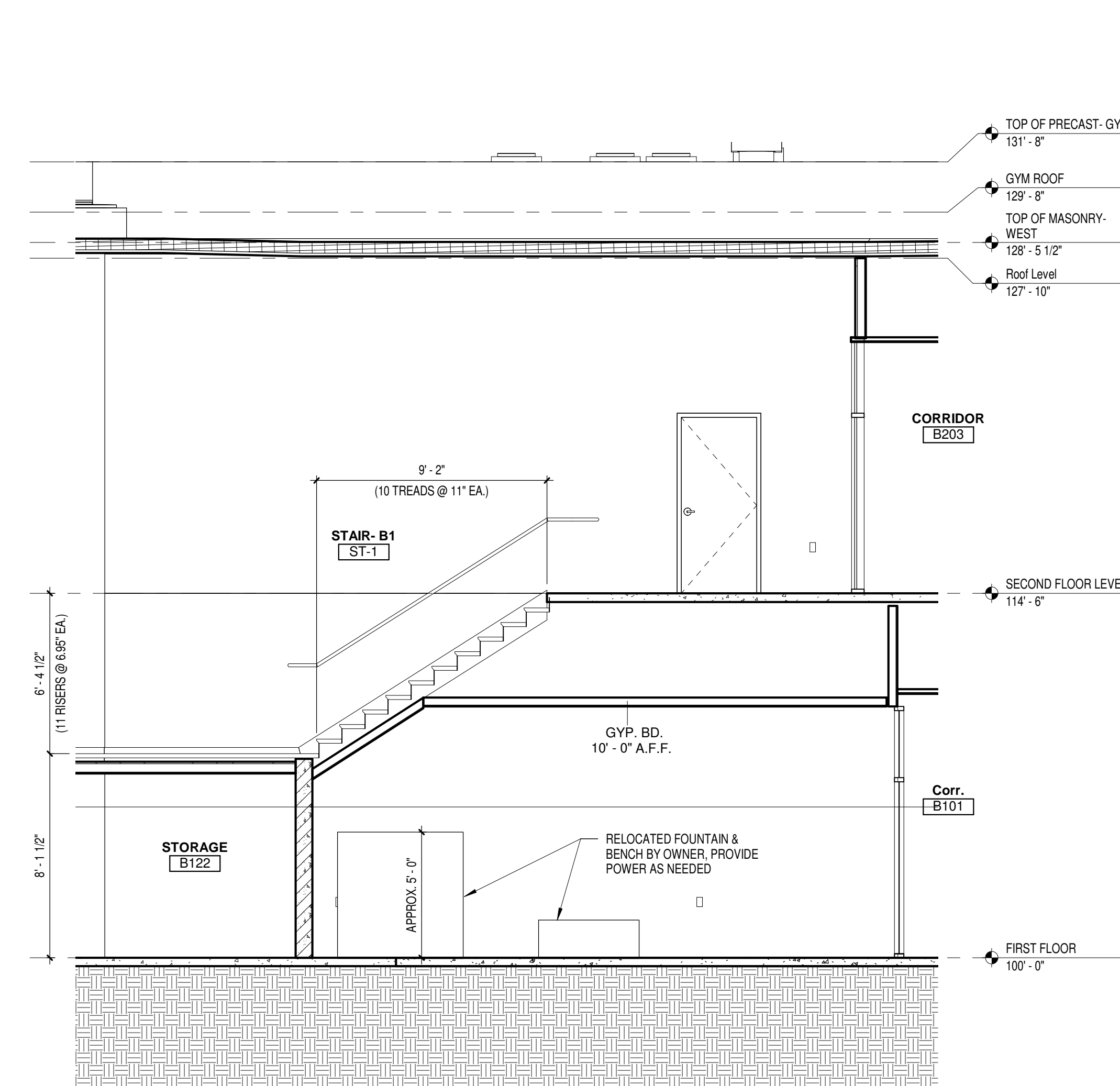

4 SECTION @ STAIR-2
Scale 1/4" = 1'-0"

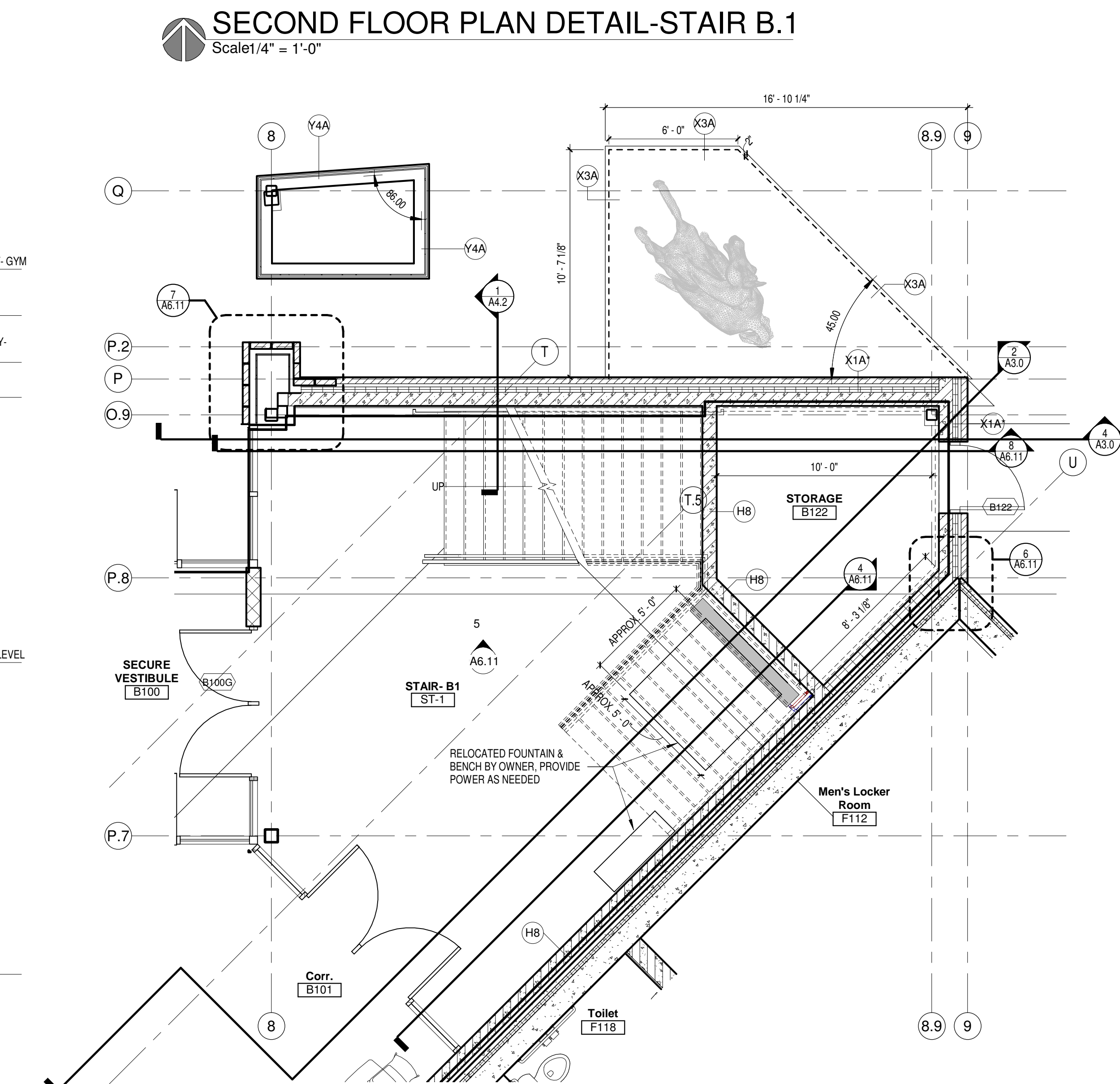

FIRST FLOOR PLAN DETAIL- STAIR B.1
Scale 1/4" = 1'-0"

10/16/2017 4:17:54 PM
Z:\Projects\3294_Little Chute_mdw\brary.rvt



Office Locations:
Milwaukee
 829 S. 1st Street
 Milwaukee, Wisconsin 53204
 T: 414.226.0200
Sheboygan
 1227A North 8th Street
 PO Box 955
 Sheboygan, Wisconsin
 53082
 T: 920.459.4200
 www.brayarch.com

Project Title:
 ADDITION AND RENOVATION TO
LITTLE CHUTE HIGH/MIDDLE/INTERMEDIATE SCHOOL
 Little Chute Area School District
 1402 Freedom Rd Little Chute, WI 54140

REVISIONS:

DATE	DESCRIPTION

Project Number:
3294
Issued For:
BID PACKAGE- 2

Sheet Title:
ENLARGED STAIR PLANS & SECTIONS

Sheet Number:
A6.11

© 2017 Bray Associates Architects, Inc.

Material ID with Images									
Material: Keynote	Material: Mark	Material: Manufacturer	Material: Model	Material: Description	Material: Image	Material: Area	Material: Construction Type	Material: Cost	Material: Name
BB-1	BB-1	County Materials	Premier Ultra. North Star 63 222c. Sealed.					0.00	09 - Burnished Block
CPT-2B	CPT-2B	Milliken.						0.00	09 - Carpet - Milliken - Nordic Stories - Tectonic - Glass Igloo
CPT-2C	CPT-2C	Milliken.	Nordic Stories. Hidden Plains. Fjord.	Field. Offices. Unit Size: 19.7' x 19.7' (50cm x 50cm) Monolithic, Quarter-Turn, or Ashlar.				0.00	09 - Carpet - Milliken - Nordic Stories - Hidden Plains - Fjord
CPT-3A	CPT-3A	Milliken.	Continental. Crystalline. Kyanite CRY123-178.	Library. Size: 9.85' x 39.4' (25cm x 1m) Install. Vertical Ashlar Random. 135 degrees.		6681 SF		0.00	09 - Carpet - Milliken - Continental - Crystalline - Kyanite
CPT-3B	CPT-3B	Milliken.	Continental. Rift. Sodalite. RIF182-123.	Library. Unit Size: 9.85' x 39.4' (25cm x 1m) Vertical Ashlar Random. 135 degrees.				0.00	09 - Carpet - Milliken - Continental - Rift Blue
	PCT-6	Caesar.	Wire 02.			197 SF		0.00	09 PCT-6 Layers Wire 02
PLAM-3	PLAM-3	Wilsonart.	White Carrara 4924.	Admin Counters.				0.00	09 - Plastic Laminate - White Carrara
PLAM-4	PLAM-4	Wilsonart.	5th Ave Elm 7966K-12.	Admin Casework.				0.00	09 - Plastic Laminate - 5th Ave Elm
PLAM-6	PLAM-6	Formica.	Silver Riftwood 6413-NG.	Library Casework.				0.00	09 - Plastic Laminate - Silver Riftwood
PLAM-7	PLAM-7	Wilsonart.	Brazilwood 7946-38.	Doors.				0.00	09 - Plastic Laminate - Brazilwood
PT-1	PT-1		SW9165 (238-C1) Gossamer Veil.	Light Neutral.				0.00	09 - Paint - Gossamer Veil
PT-2	PT-2		SW7008 (255-C2) Alabaster.	Off-White.				0.00	09 - Paint - Alabaster
PT-5	PT-5							0.00	09 - Paint - Honorable Blue
SSF-1	SSF-1	Hi-Macs.	T017 Andromeda.	Library Counter.		260 SF		0.00	09 - Solid Surface - Andromeda
TS	TS								Tackboard
RTS-3	WB	Johnsonite.	20 - Charcoal.	Vinyl Wall Base.				0.00	09 - Wall Base - Johnsonite 20 - Charcoal

Material ID with Images									
Material: Keynote	Material: Mark	Material: Manufacturer	Material: Model	Material: Description	Material: Image	Material: Area	Material: Construction Type	Material: Cost	Material: Name

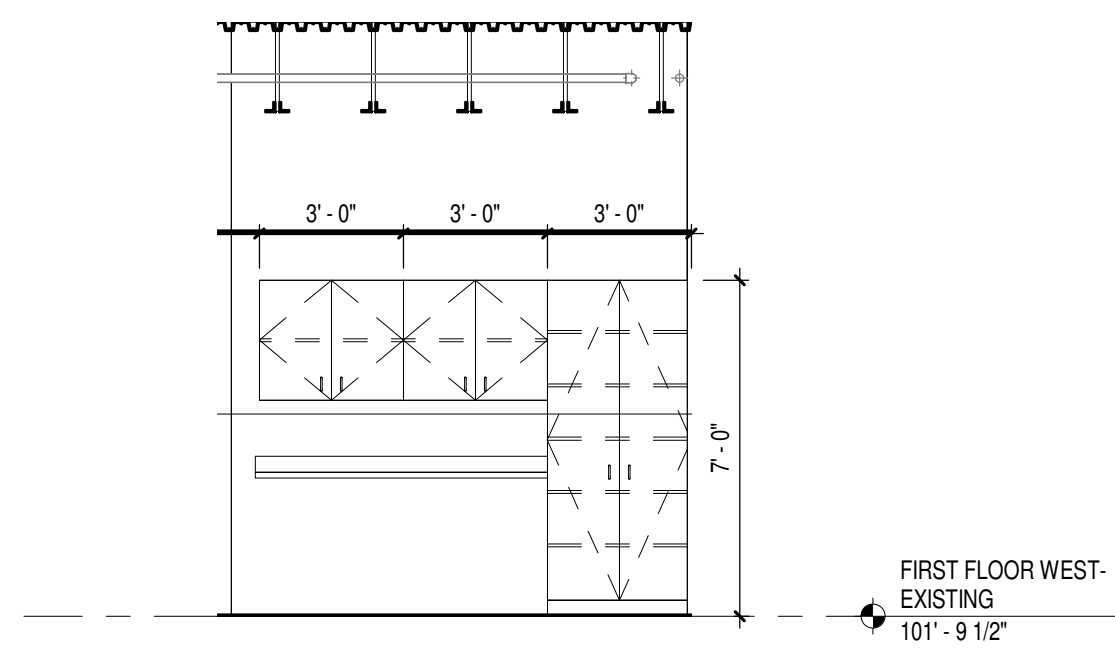

1 UNIT A - G101 WEST INTERIOR ELEVATION
Scale 1/4" = 1'-0"

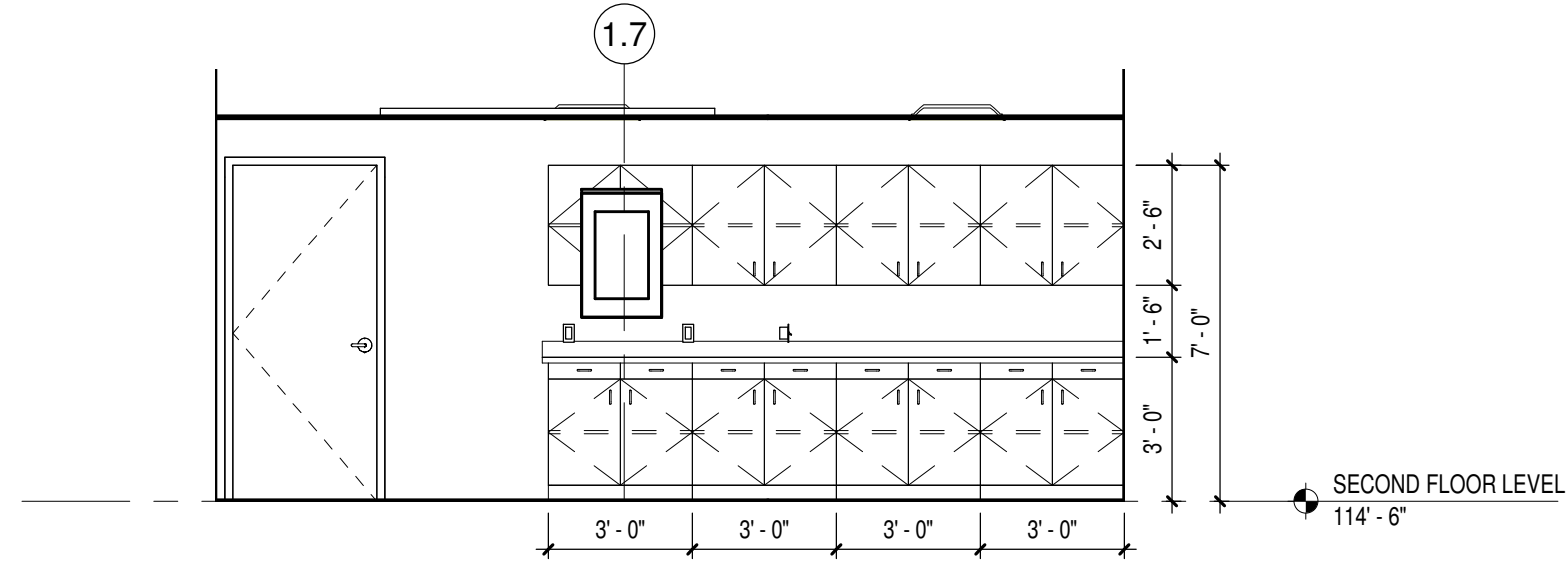

2 UNIT A - CONFERENCE ROOM D203 NORTH INT. ELEV.
Scale 1/4" = 1'-0"

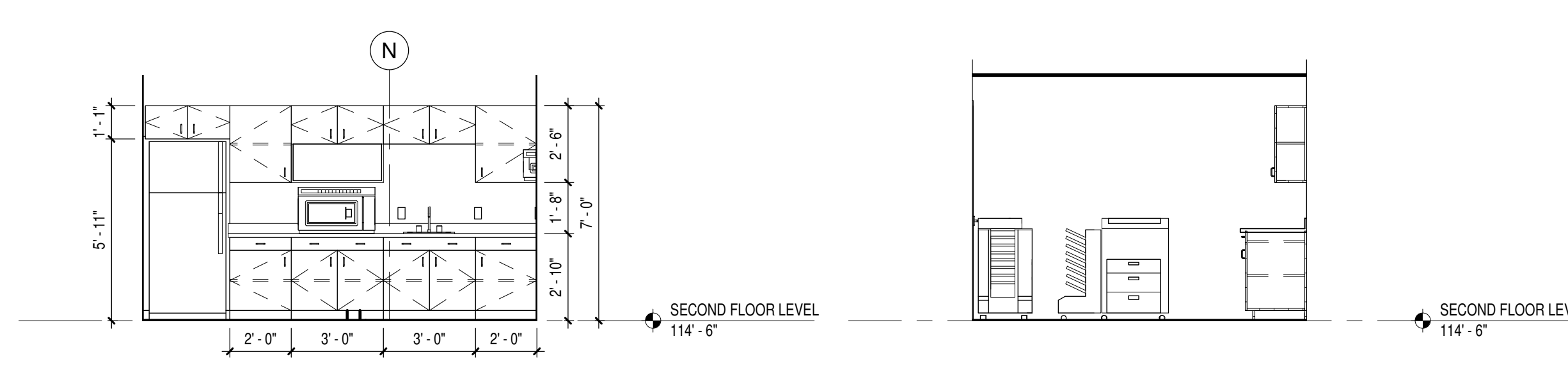

3 UNIT A - BREAK D209 EAST INT. ELEV.
Scale 1/4" = 1'-0"

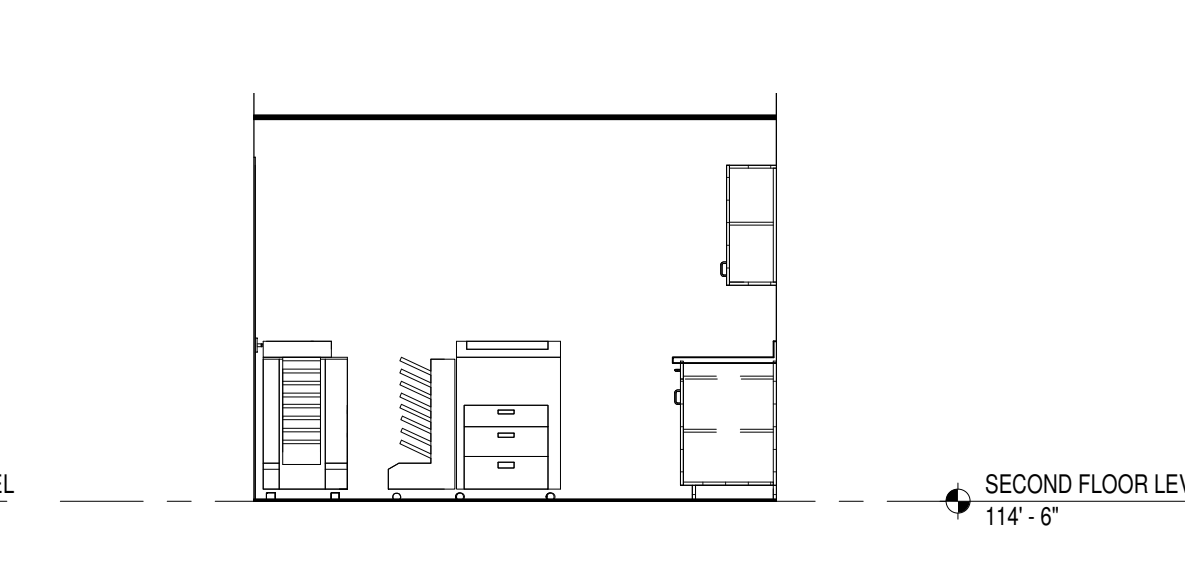

4 UNIT A - D211 EAST INT. ELEV.
Scale 1/4" = 1'-0"

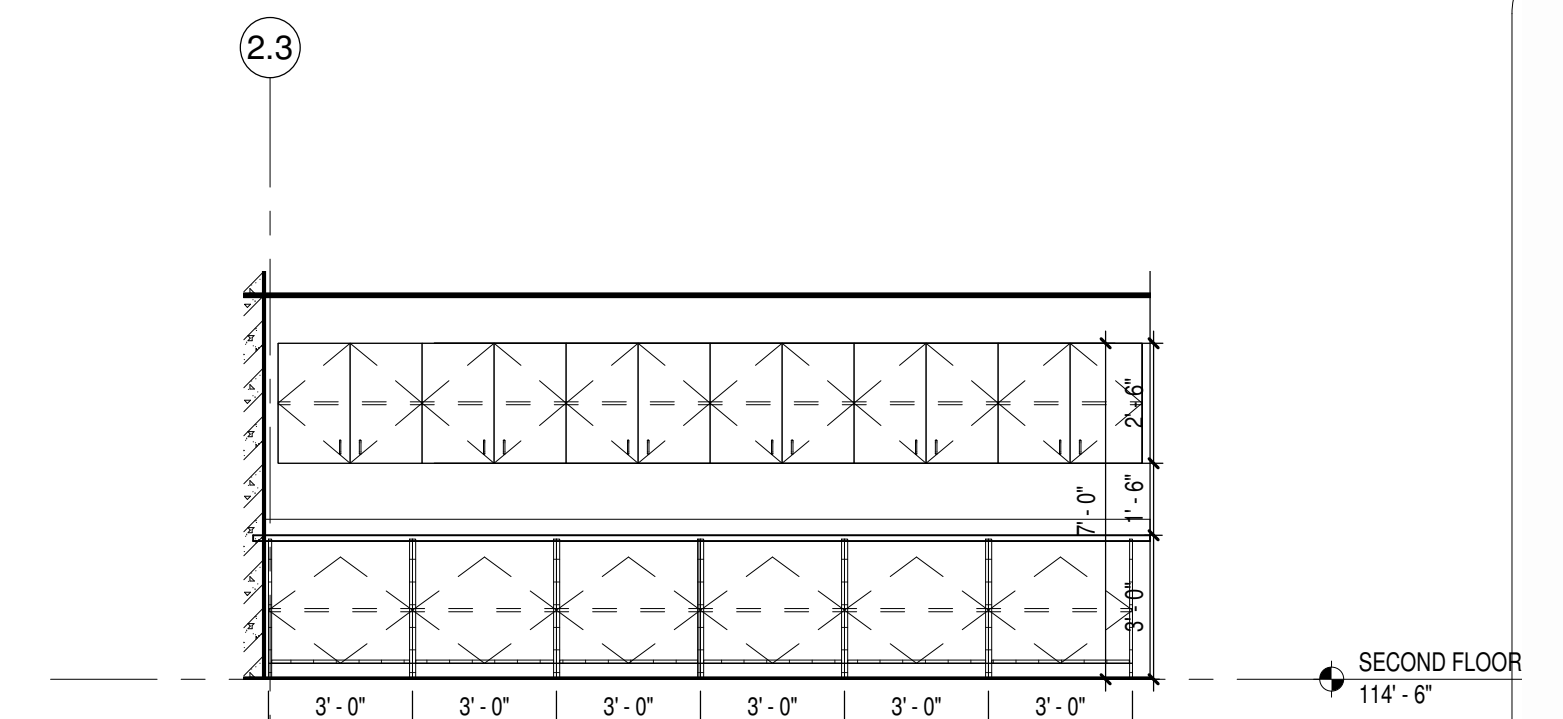

5 UNIT A - WORK ROOM D211 SOUTH INT. ELEV.
Scale 1/4" = 1'-0"

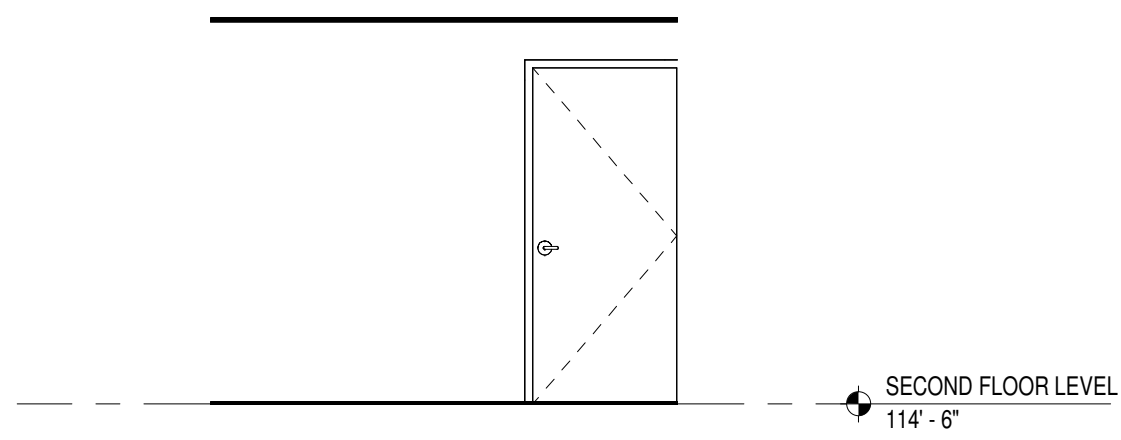

6 UNIT A - WORK ROOM D211 NORTH INT. ELEV.
Scale 1/4" = 1'-0"

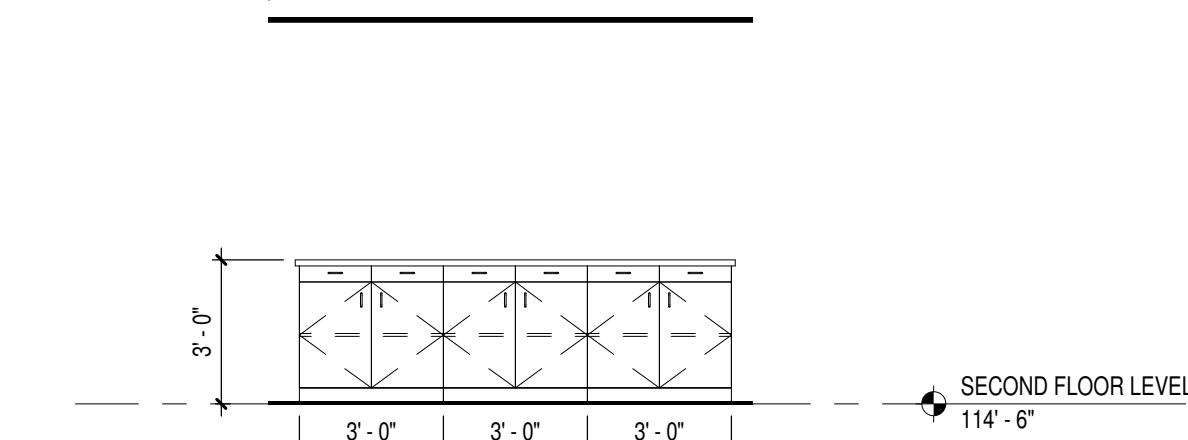

7 UNIT A - D211 ISLAND INTERIOR ELEVATION
Scale 1/4" = 1'-0"

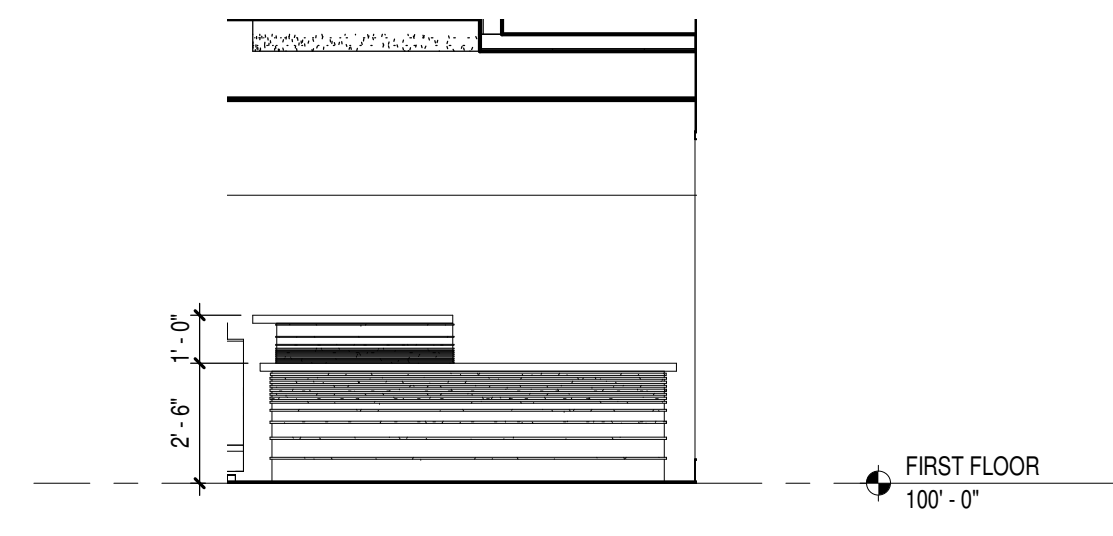

8 UNIT B - RECEPTION B101 1 SOUTH INT. ELEV.
Scale 1/4" = 1'-0"

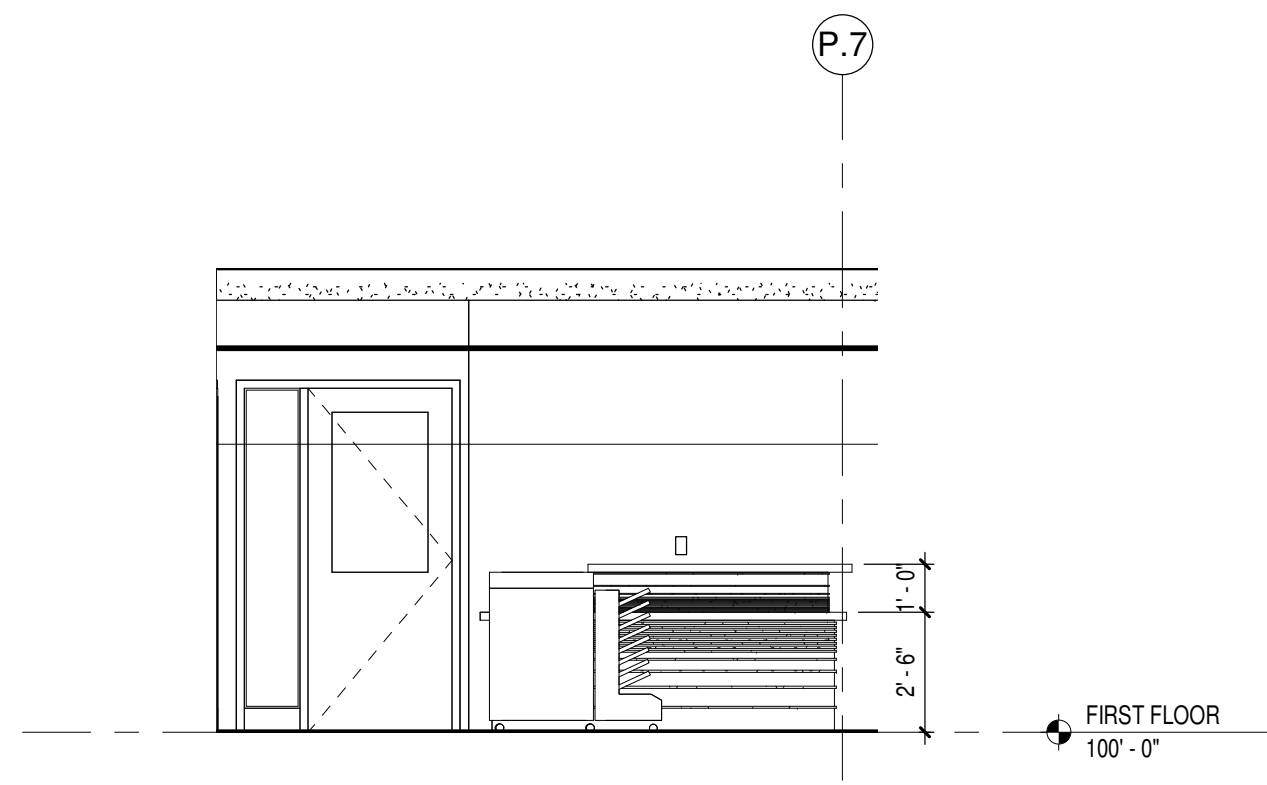

9 UNIT B - RECEPTION B101 2 WEST INT. ELEV.
Scale 1/4" = 1'-0"

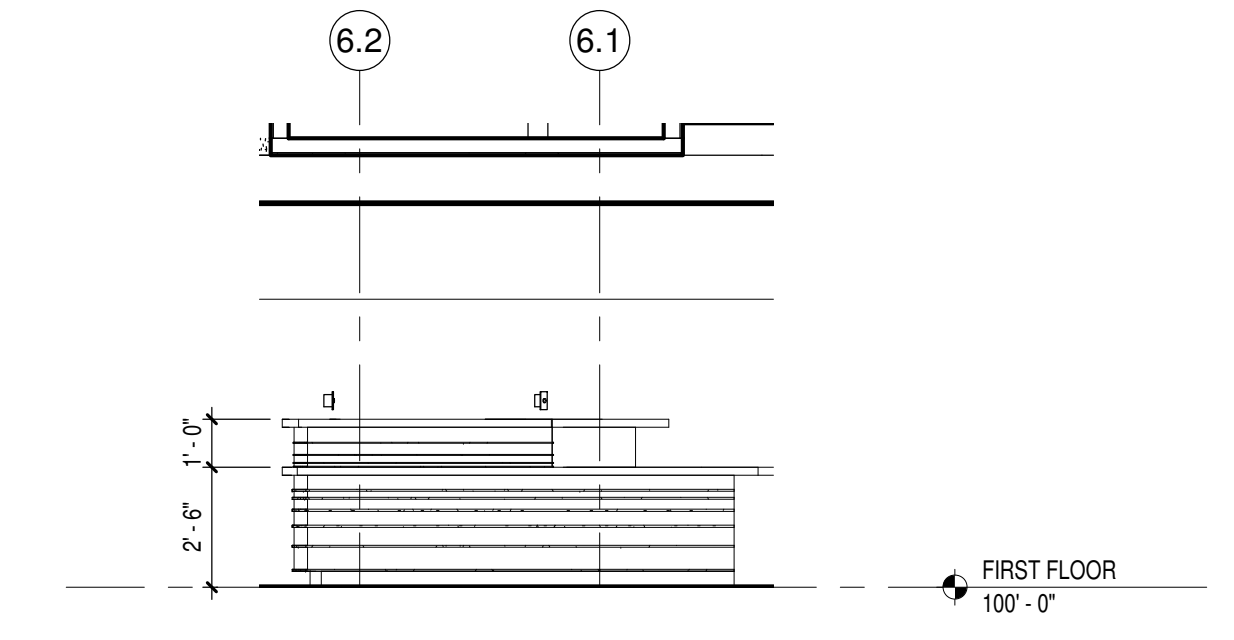

10 UNIT B - RECEPTION B101 3 SOUTH INT. ELEV.
Scale 1/4" = 1'-0"

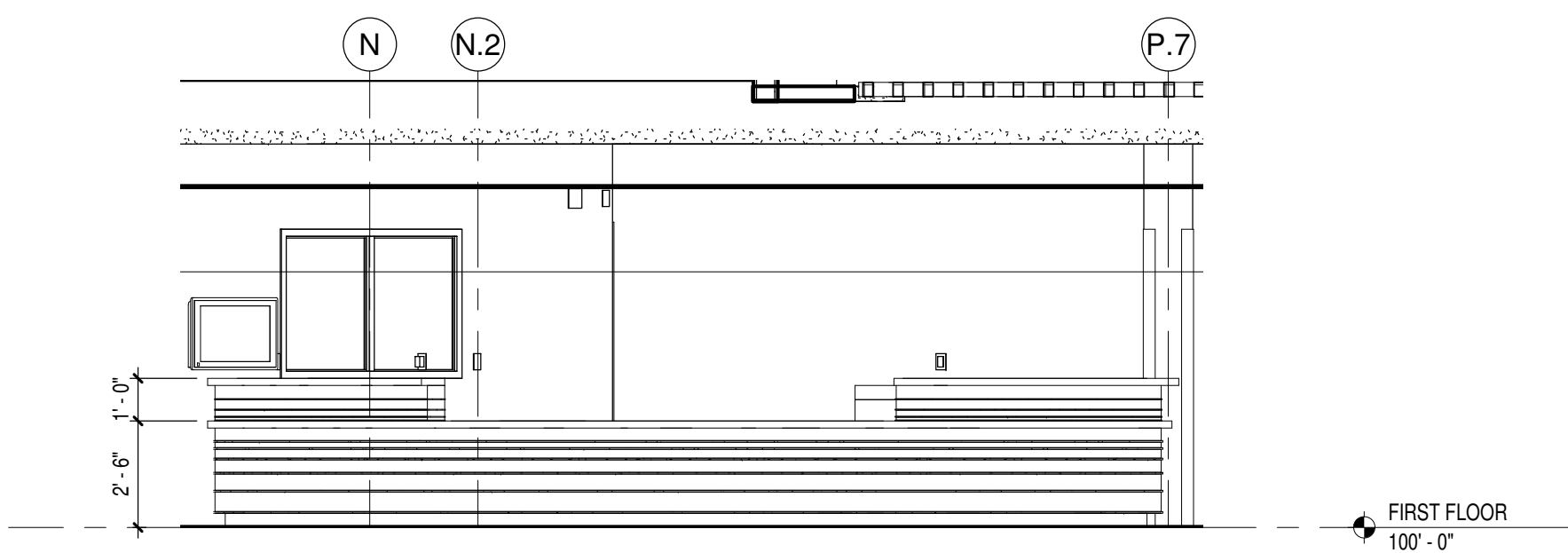

11 UNIT B - RECEPTION B101 4 WEST INT. ELEV.
Scale 1/4" = 1'-0"

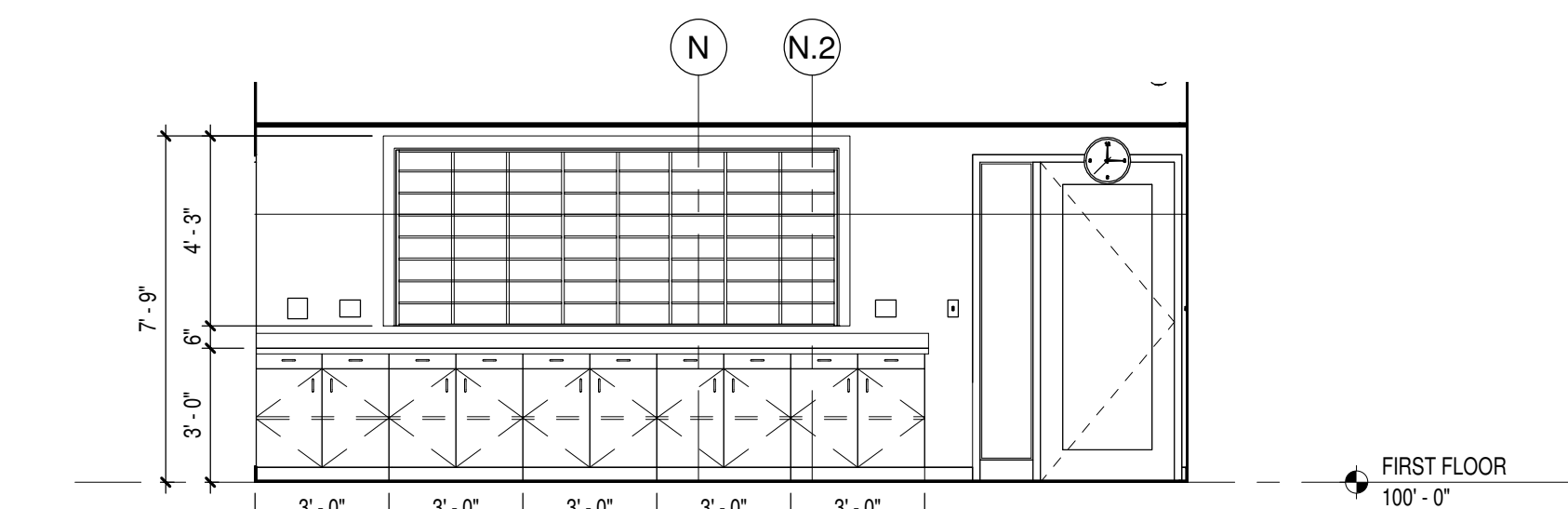

12 UNIT B - WORK ROOM B112 WEST INTERIOR ELEVATION
Scale 1/4" = 1'-0"

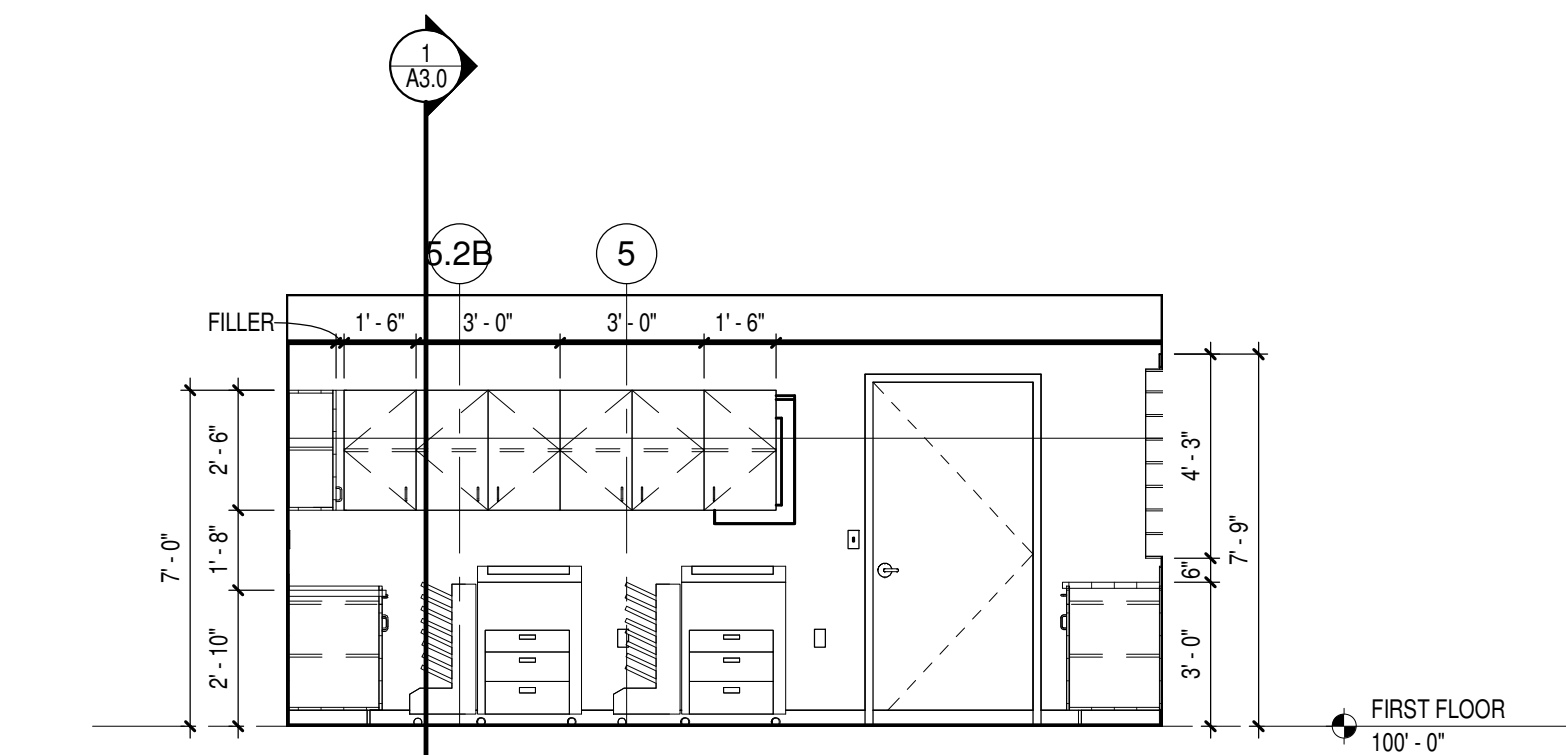

13 UNIT B - WORK ROOM B112 SOUTH INTERIOR ELEVATION
Scale 1/4" = 1'-0"

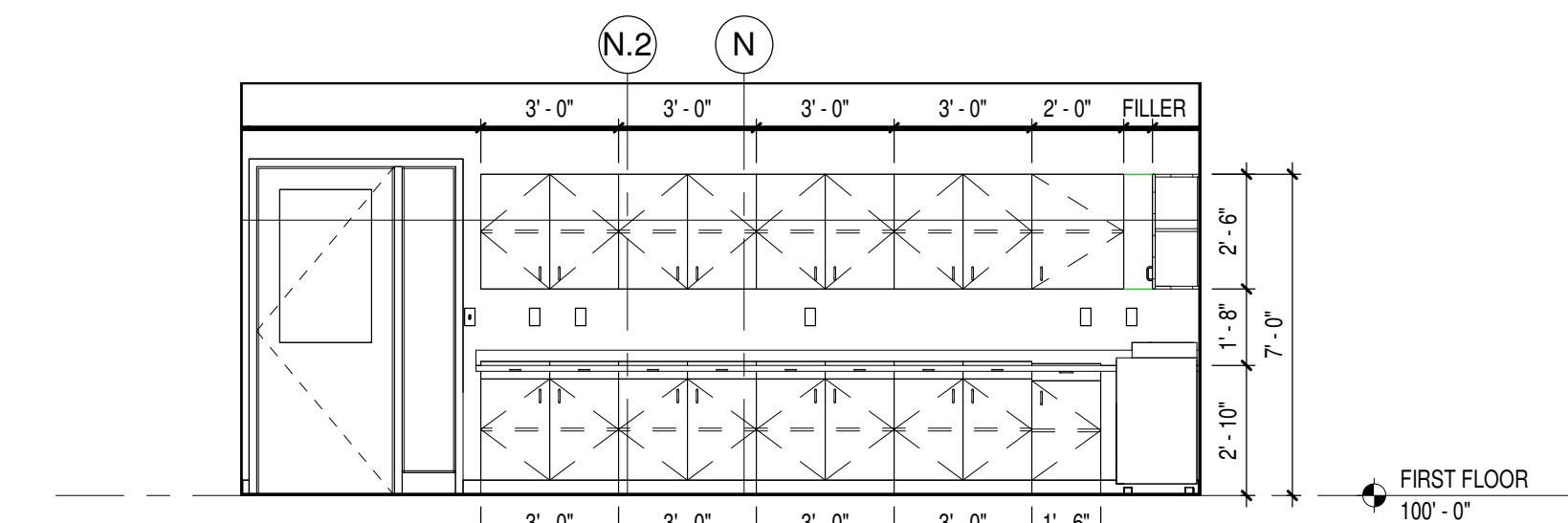

14 UNIT B - WORK ROOM B112 EAST INTERIOR ELEVATION
Scale 1/4" = 1'-0"

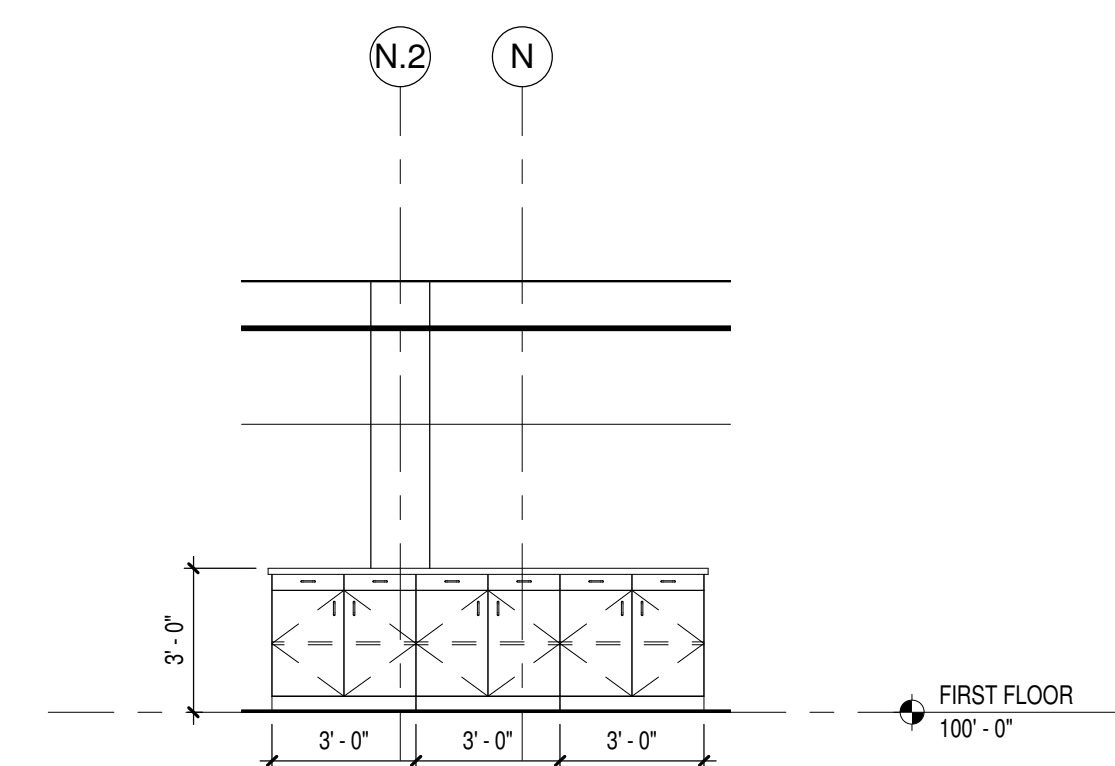

15 UNIT B - B112 ISLAND EAST INT. ELEV.
Scale 1/4" = 1'-0"

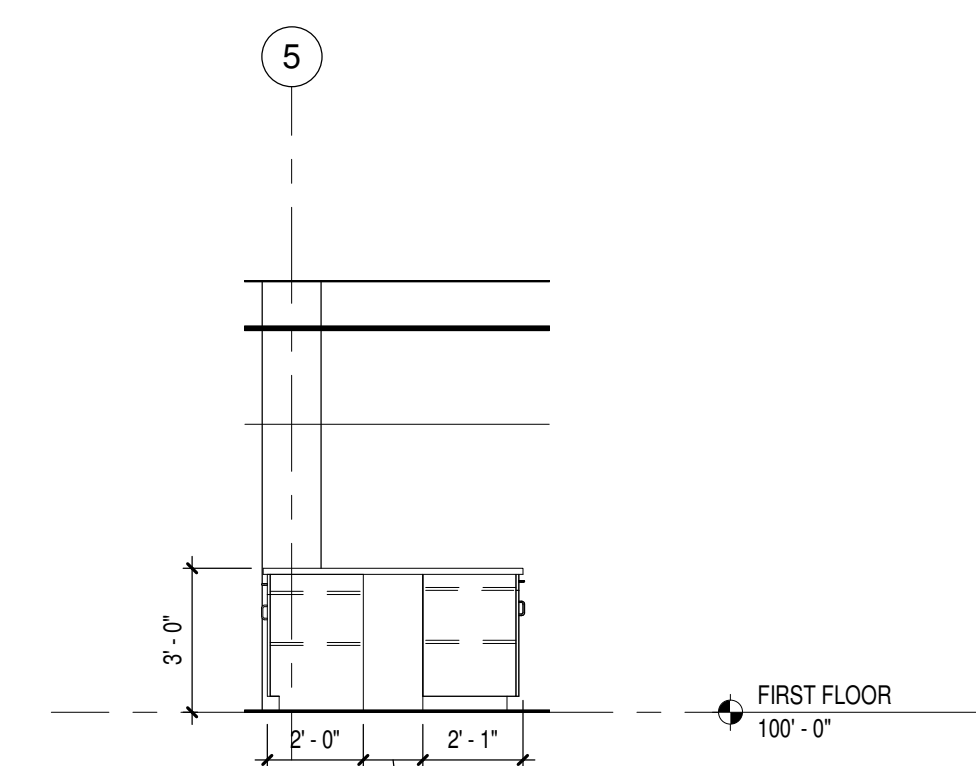

16 UNIT B - B112 ISLAND SOUTH INT. ELEV.
Scale 1/4" = 1'-0"

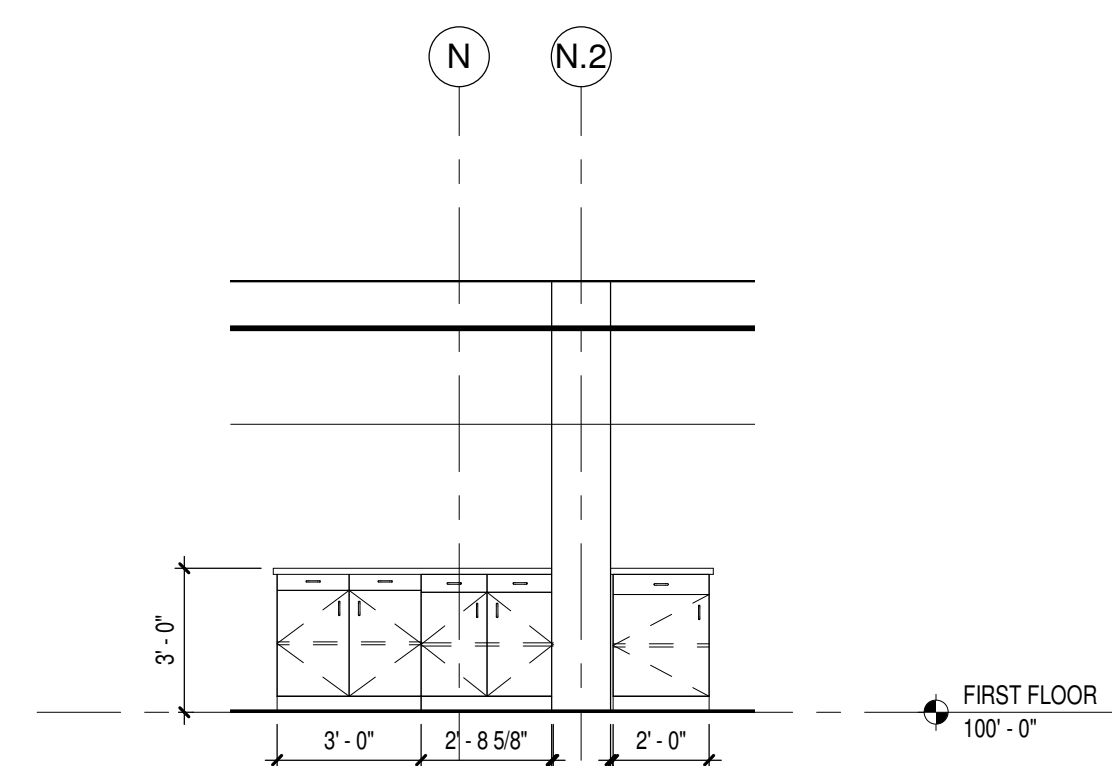

17 UNIT B - B112 ISLAND WEST INT. ELEV.
Scale 1/4" = 1'-0"

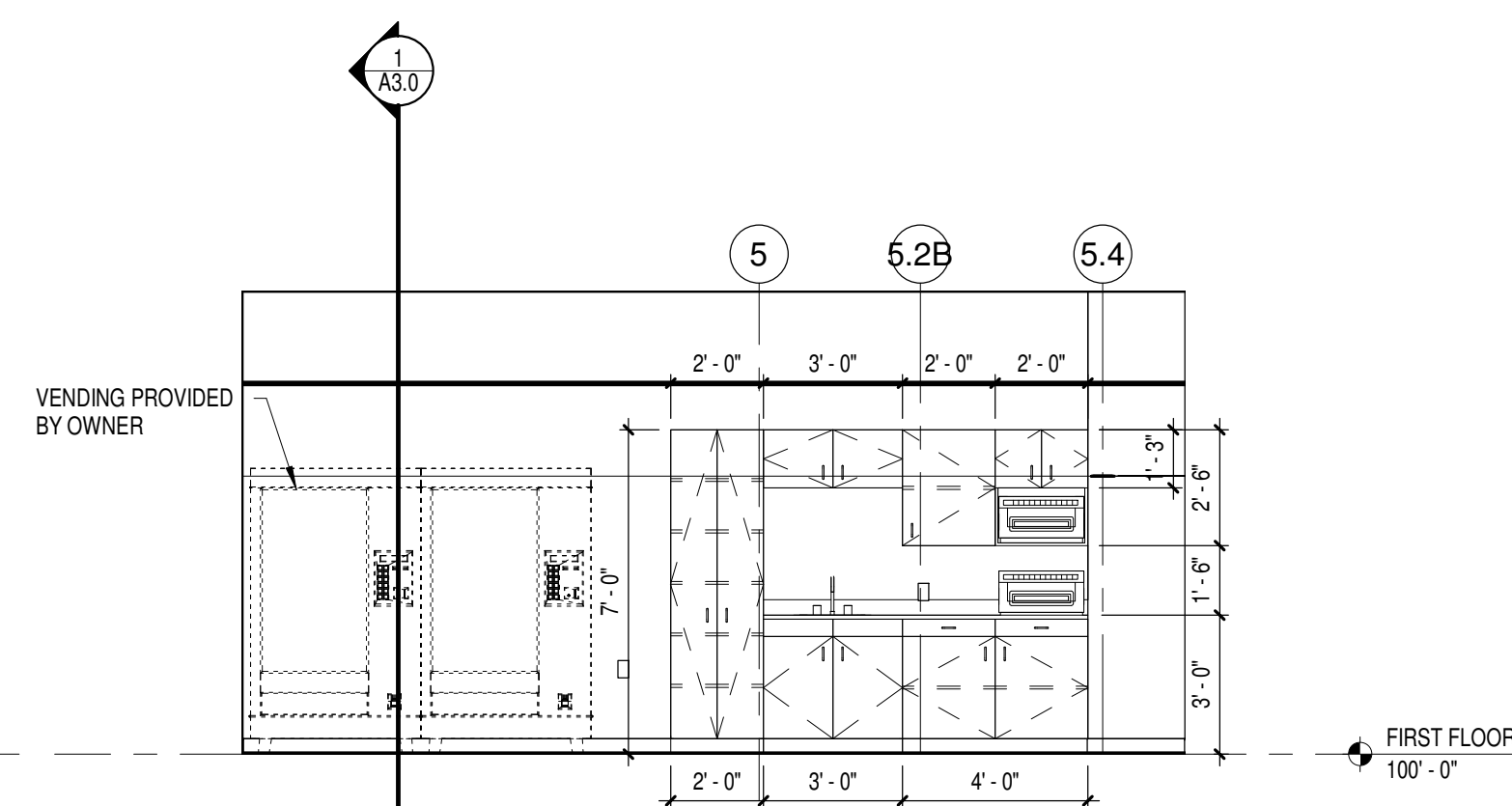

18 UNIT B - LOUNGE B117 NORTH INTERIOR ELEVATION
Scale 1/4" = 1'-0"

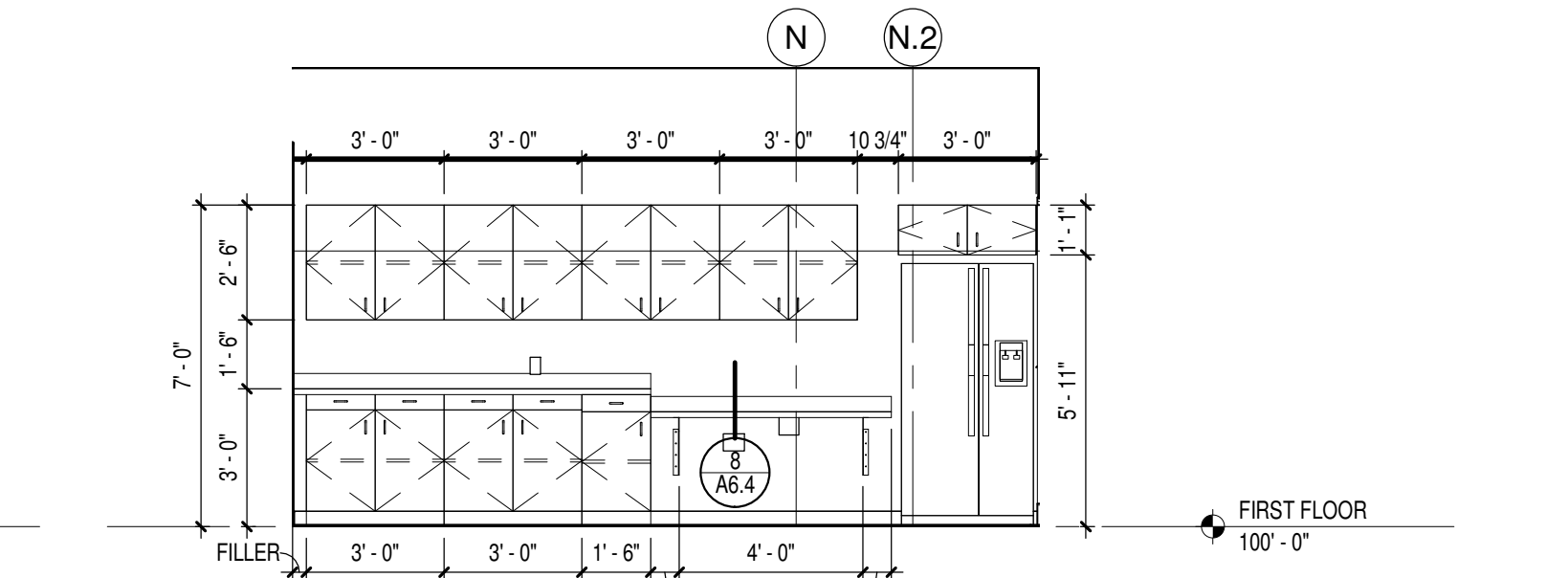

19 UNIT B - HEALTH ROOM B120 WEST INTERIOR ELEVATION
Scale 1/4" = 1'-0"

FOR INFORMATIONAL PURPOSES ONLY

10/16/2017 4:19:31 PM
Z:\Projects\3294_Little Chute, Indiv\bray.rvt

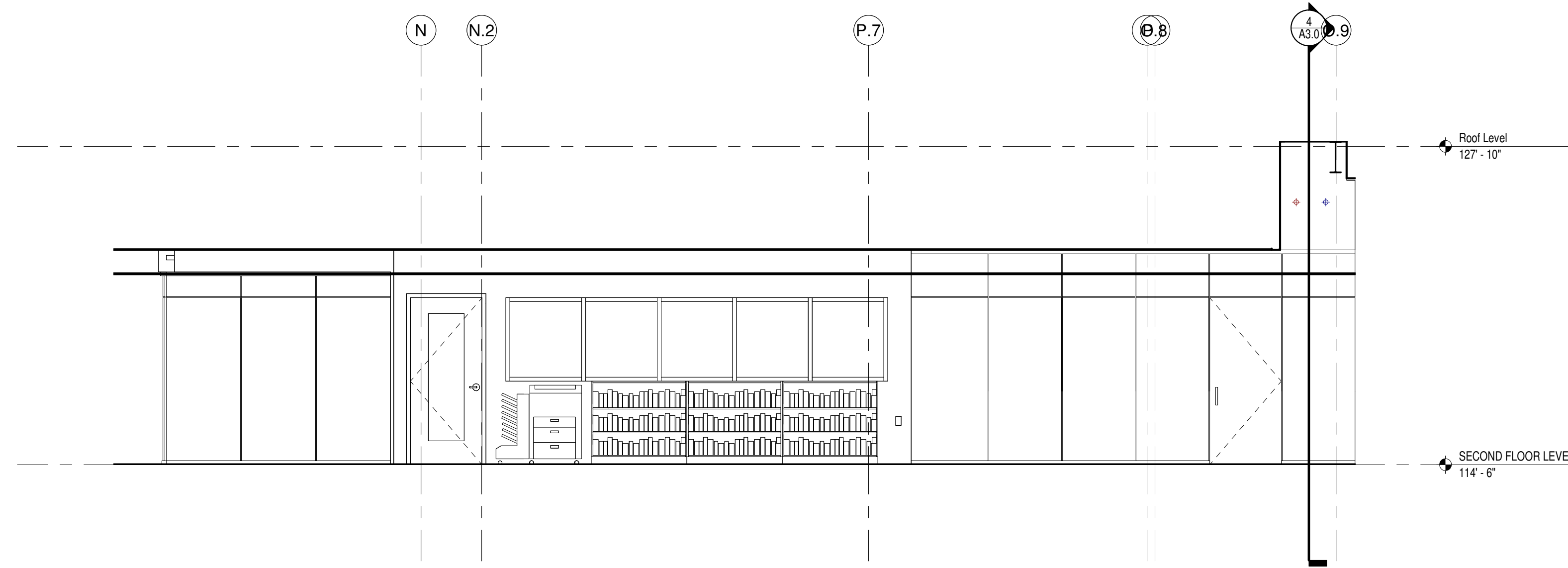

11 UNIT B - LIBRARY B200 WEST INT. ELEV.
Scale 1/4" = 1'-0"

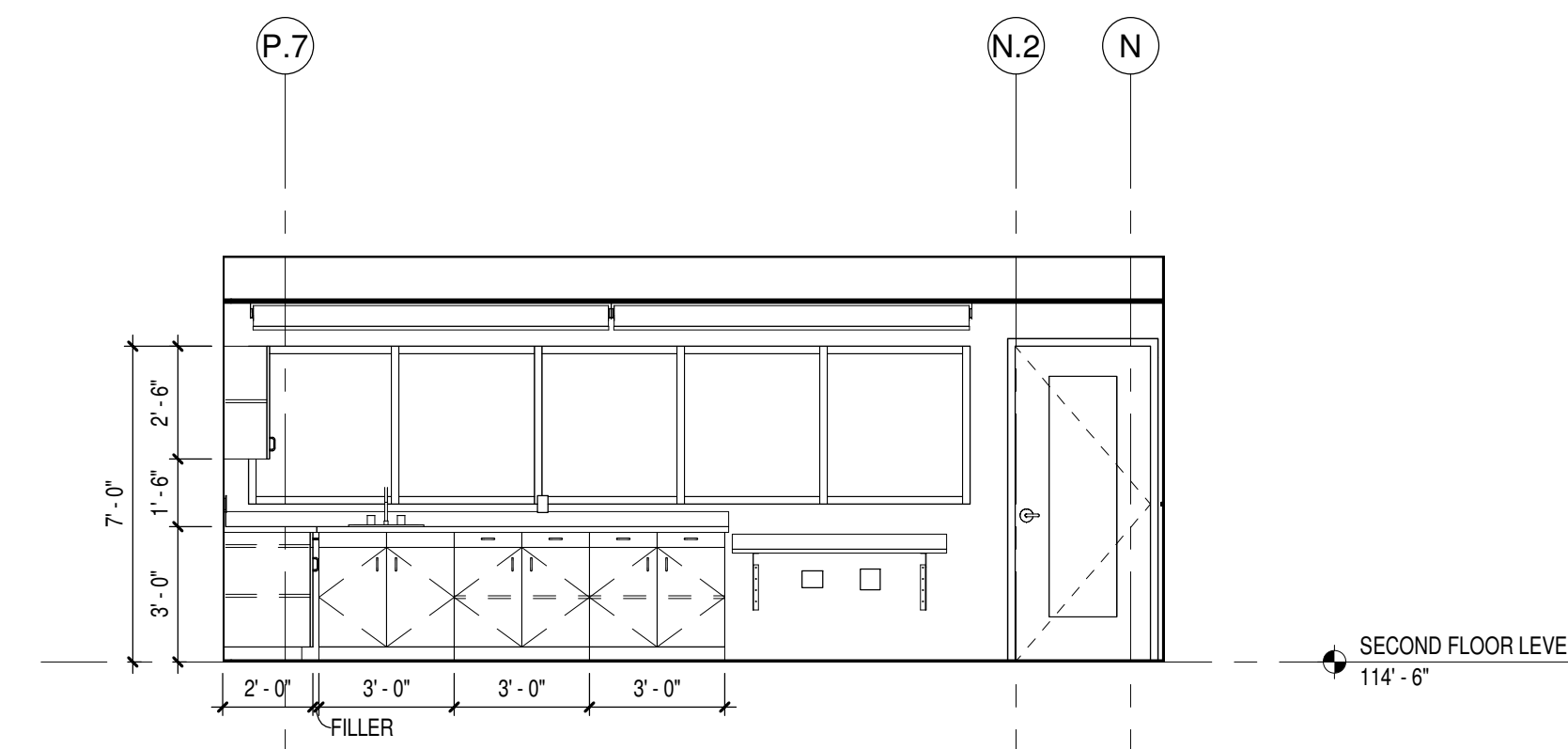

9 UNIT B - B200B EAST INT. ELEV.
Scale 1/4" = 1'-0"

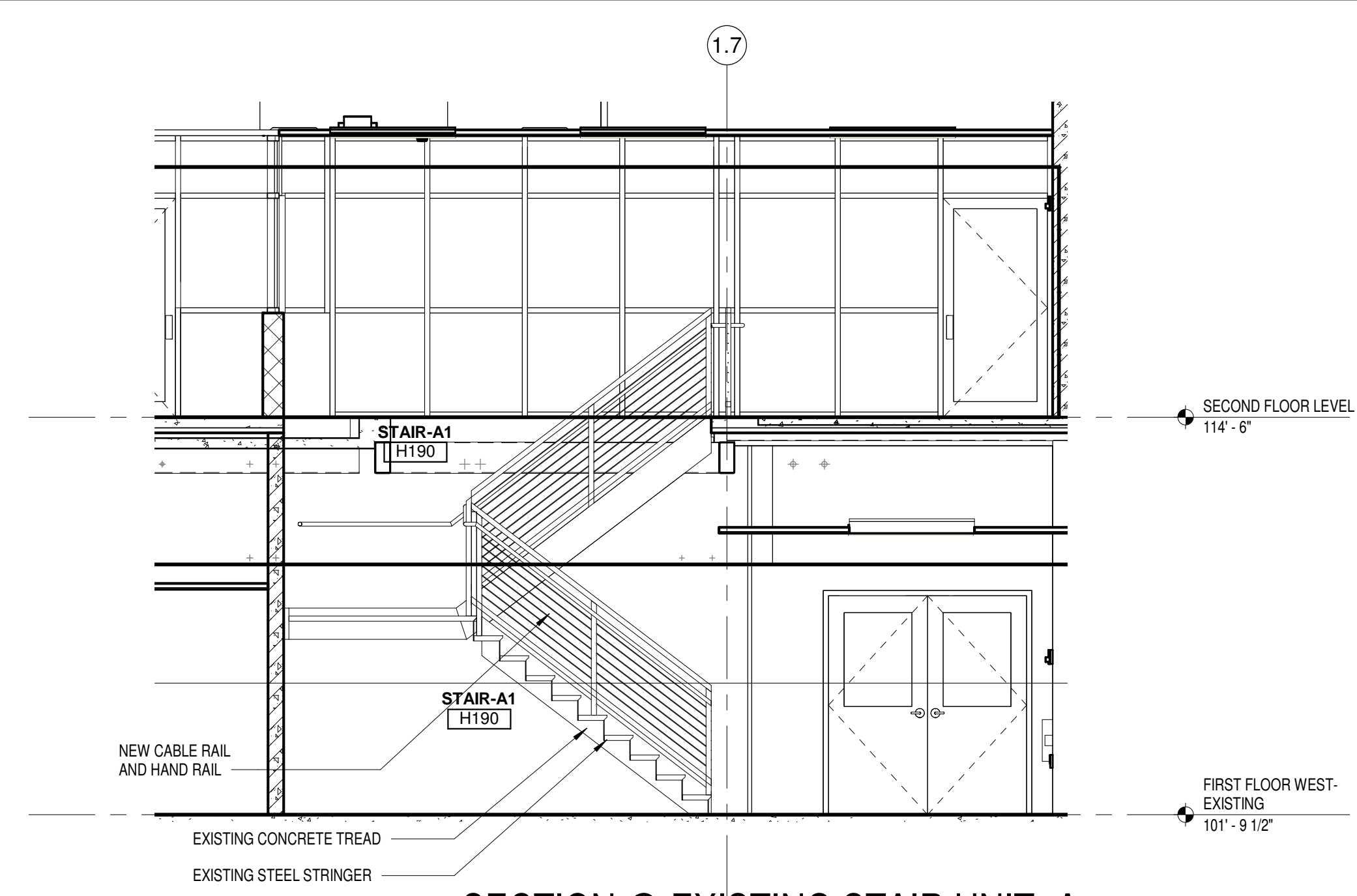

8 SECTION @ EXISTING STAIR UNIT - A
Scale 1/4" = 1'-0"

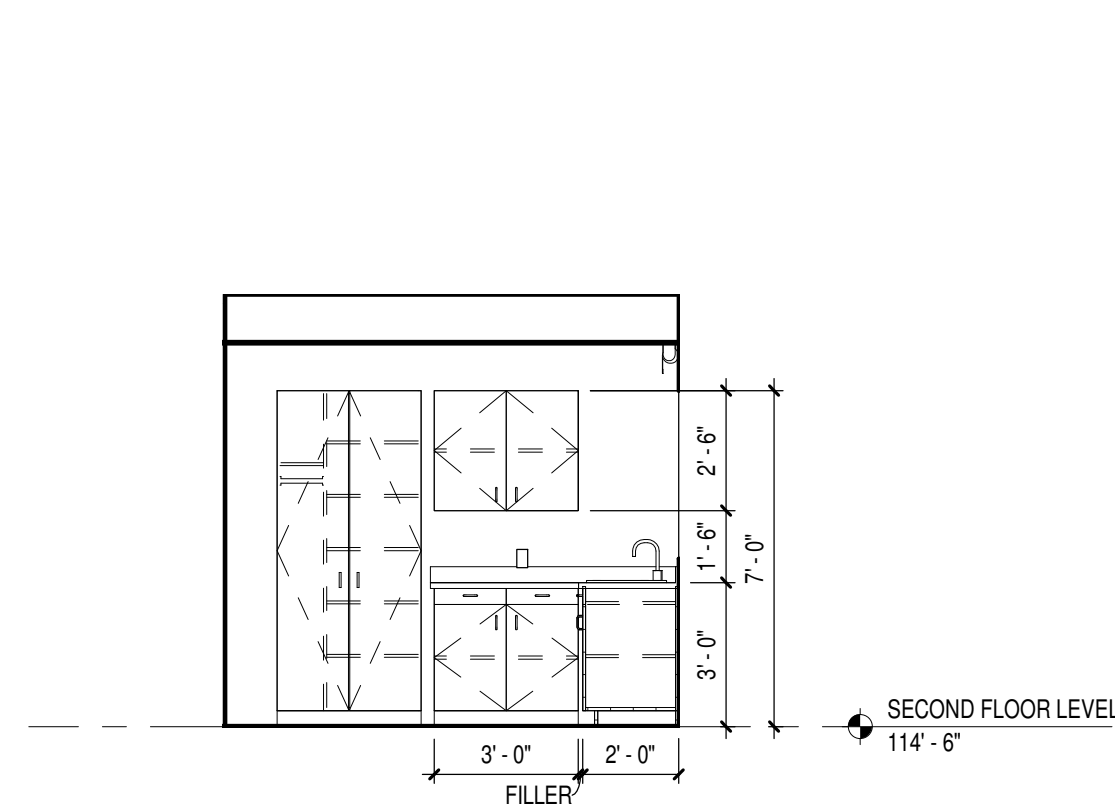

10 UNIT B - B200B NORTH INT. ELEV.
Scale 1/4" = 1'-0"

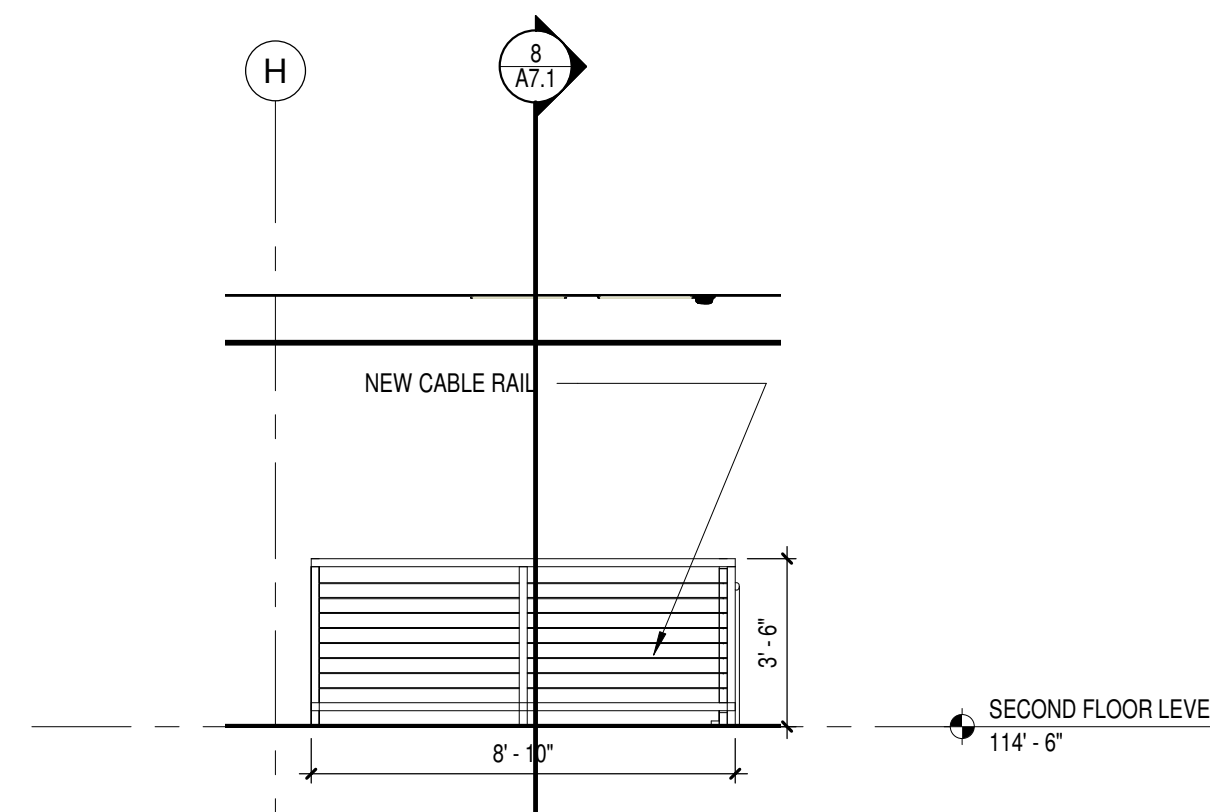

7 UNIT A - RAIL WEST INTERIOR ELEVATION
Scale 1/4" = 1'-0"

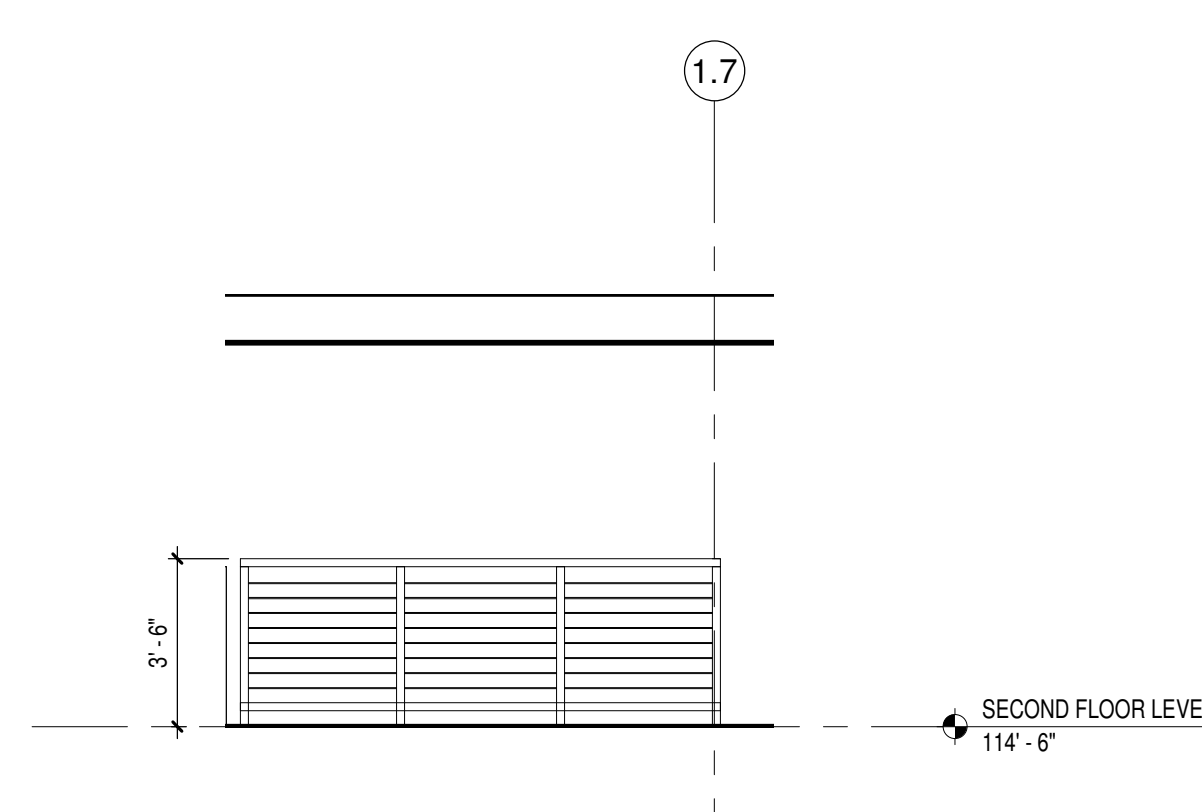

6 UNIT A - RAIL NORTH INTERIOR ELEVATION
Scale 1/4" = 1'-0"

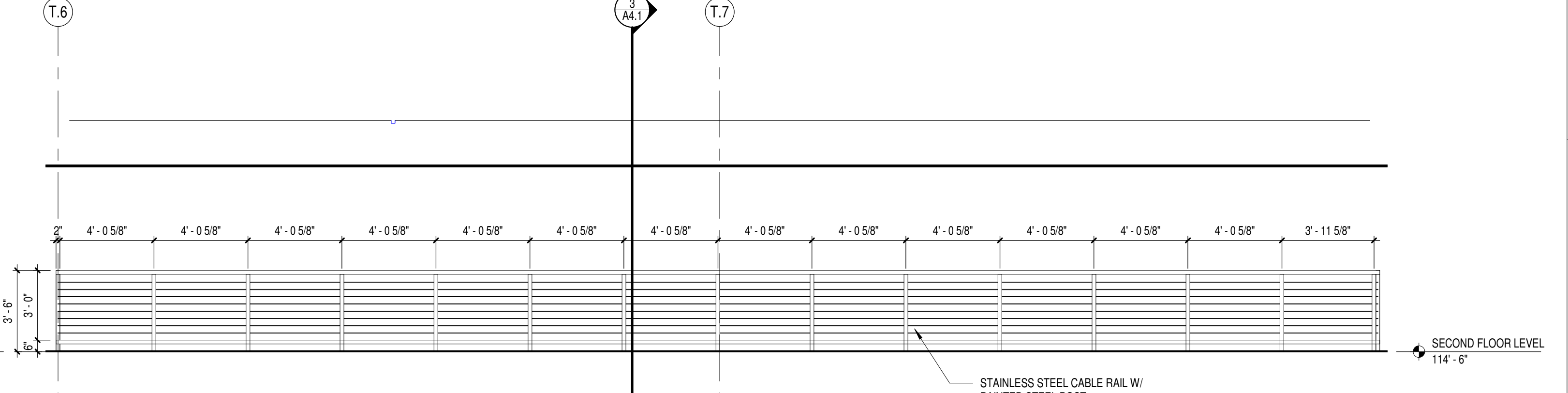

5 UNIT B - B203 INTERIOR ELEVATION
Scale 1/4" = 1'-0"

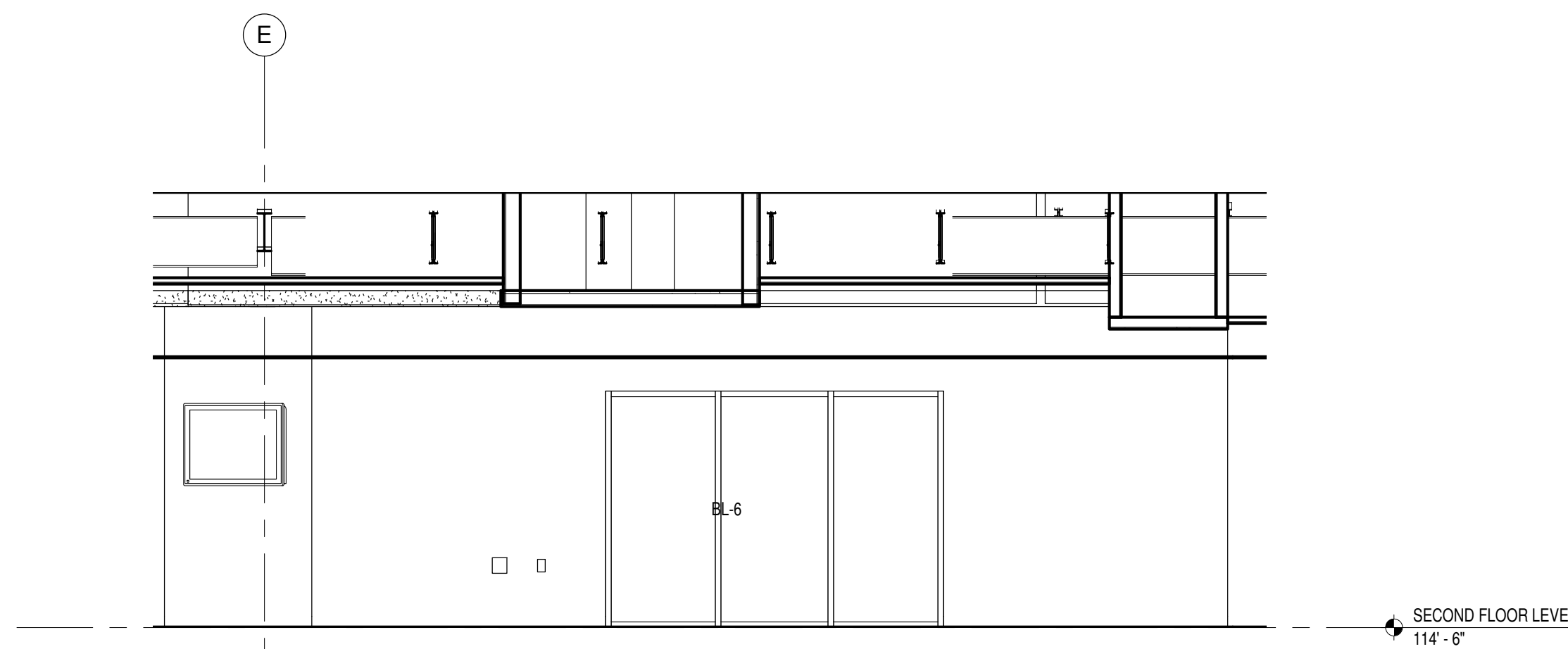

3 UNIT D - COLLABORATION H217 EAST INTERIOR ELEVATION
Scale 1/4" = 1'-0"

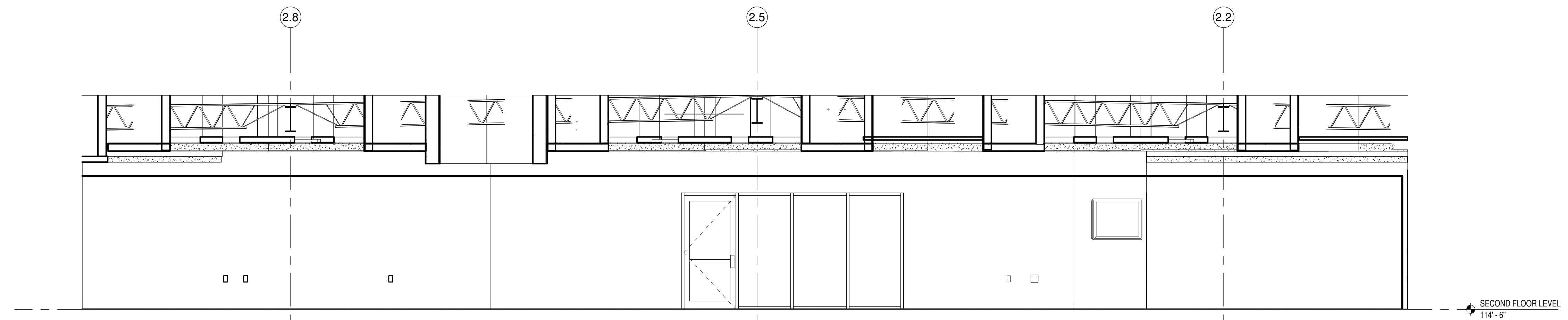

4 UNIT D - COLLABORATION H217 SOUTH INTERIOR ELEVATION
Scale 1/4" = 1'-0"

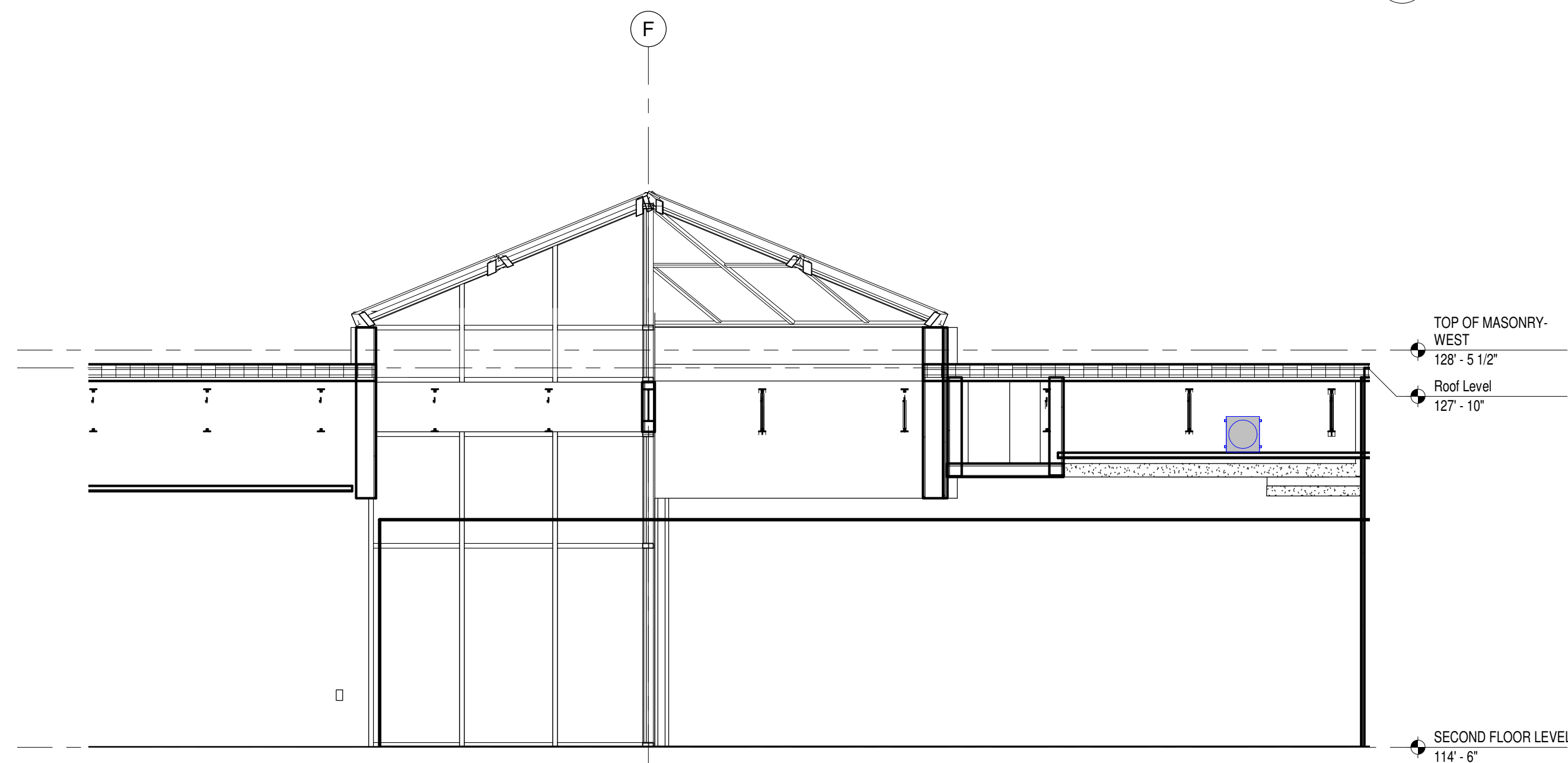

2 UNIT D - CLASSROOM H217.b EAST INTERIOR ELEVATION
Scale 1/4" = 1'-0"

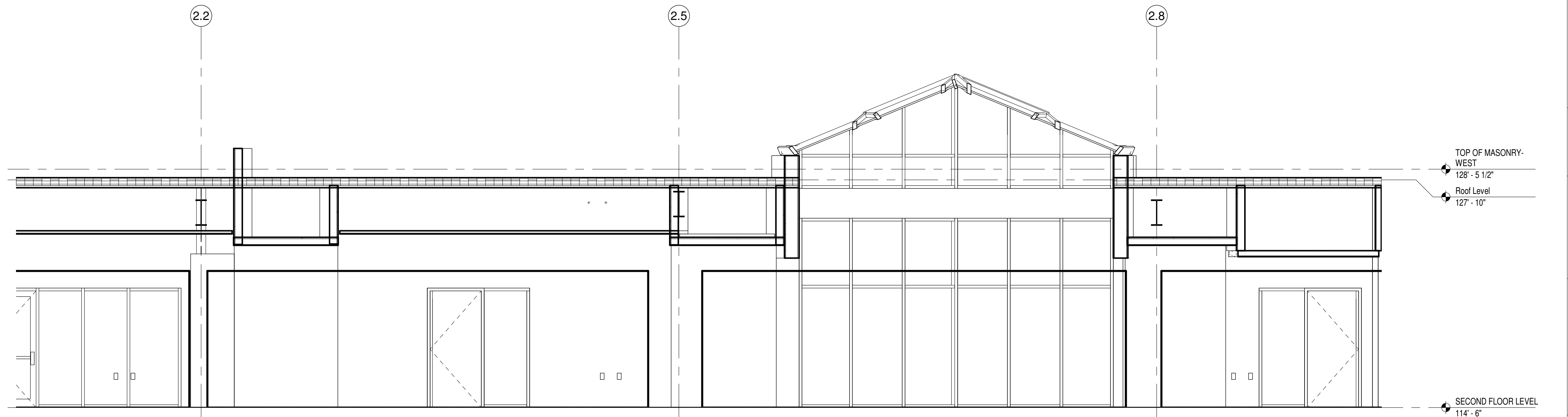

1 UNIT D - COLLABORATION H217 NORTH INTERIOR ELEVATION
Scale 1/4" = 1'-0"

10/16/2017 4:19:47 PM
Z:\Projects\3294_Little Chute_Indiv\bray.rvt

Office Locations:

Milwaukee
829 S. 1st Street
Milwaukee, Wisconsin 53204
T: 414.226.0200

Sheboygan
1227A North 8th Street
PO Box 955
Sheboygan, Wisconsin
53082
T: 920.459.4200
www.brayarch.com

Project Title:
ADDITION AND RENOVATION TO
LITTLE CHUTE HIGH/MIDDLE/INTERMEDIATE
SCHOOL
Little Chute Area School District
1402 Freedom Rd Little Chute, WI 54140

REVISIONS:
DATE DESCRIPTION

Project Number:
3294

Issued For:
BID PACKAGE- 2

Sheet Title:
INTERIOR
ELEVATIONS

Sheet Number:
A7.1

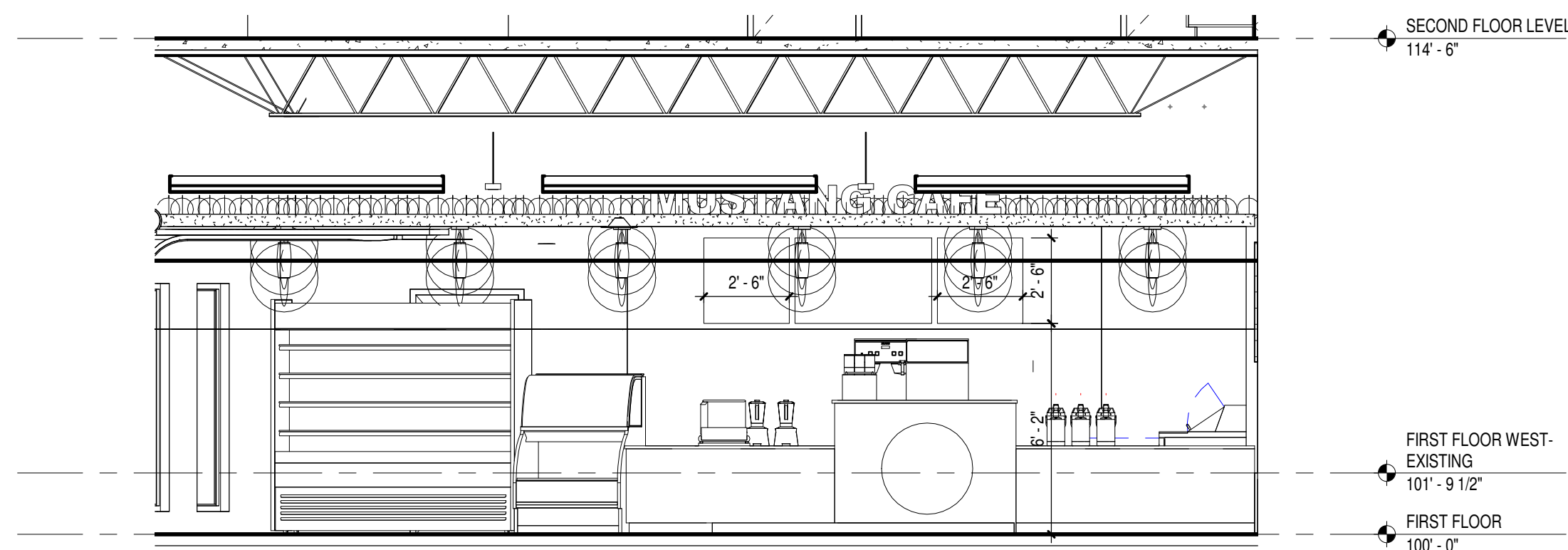

1 UNIT D - CAFE C102 SOUTH ELEVATION
Scale 1/4" = 1'-0"

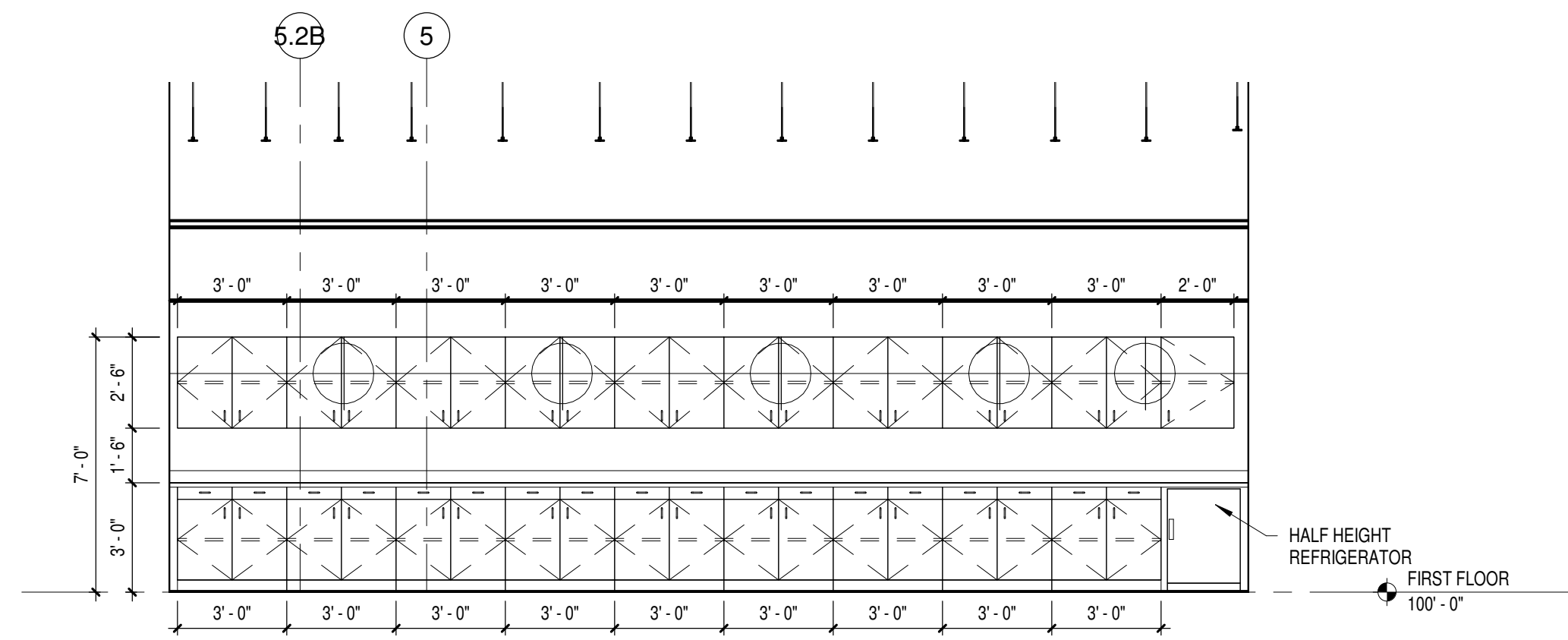

2 UNIT D - P100B SOUTH INTERIOR ELEVATION
Scale 1/4" = 1'-0"

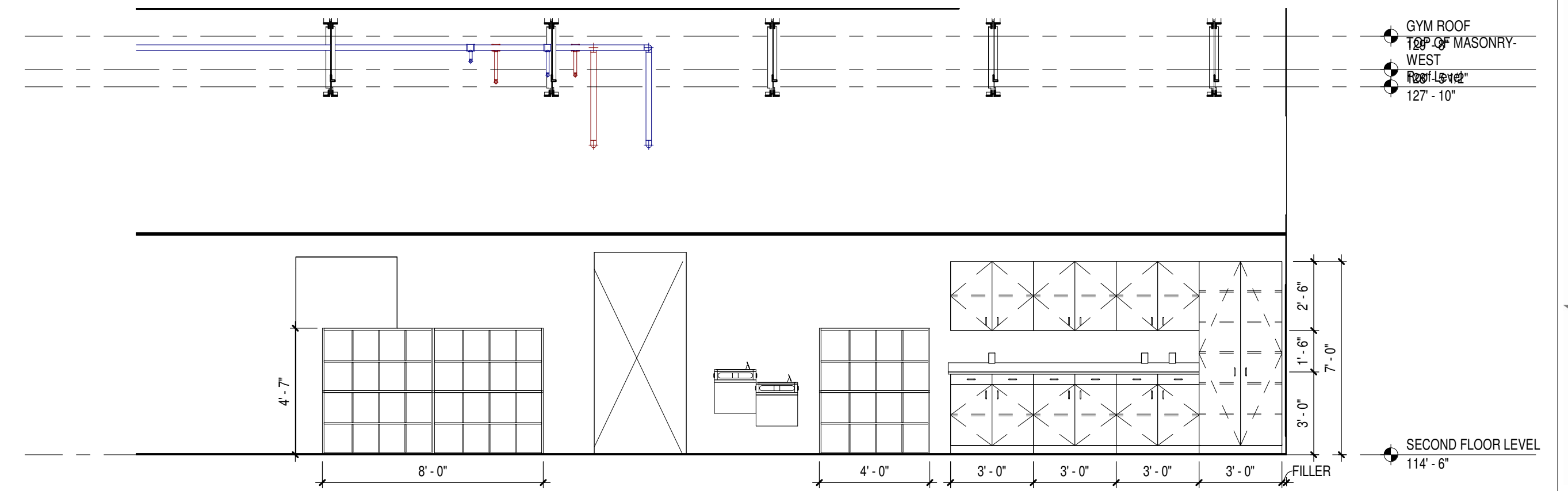

13 UNIT B - F203 NORTHWEST INTERIOR ELEVATION
Scale 1/4" = 1'-0"

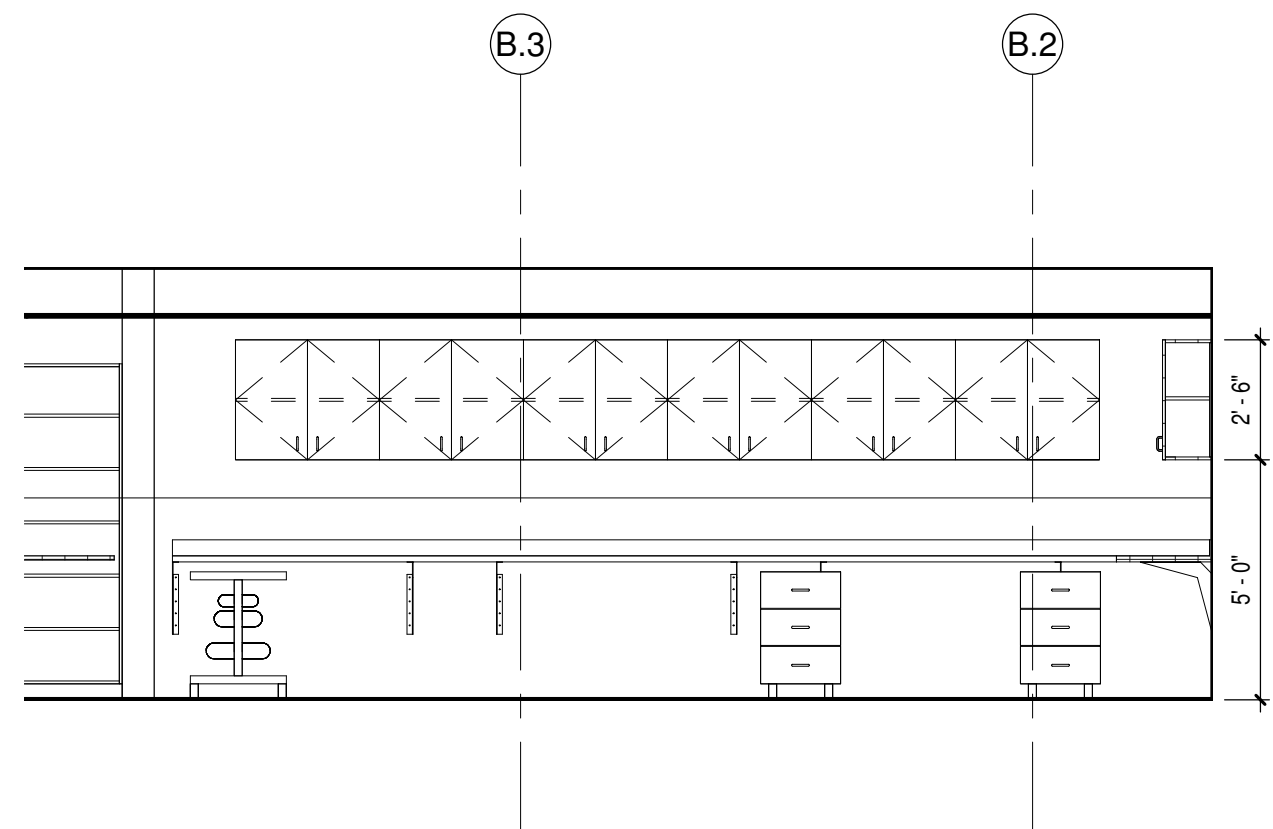

16 UNIT D - STEAM LAB A H120 EAST INT. ELEV.
Scale 1/4" = 1'-0"

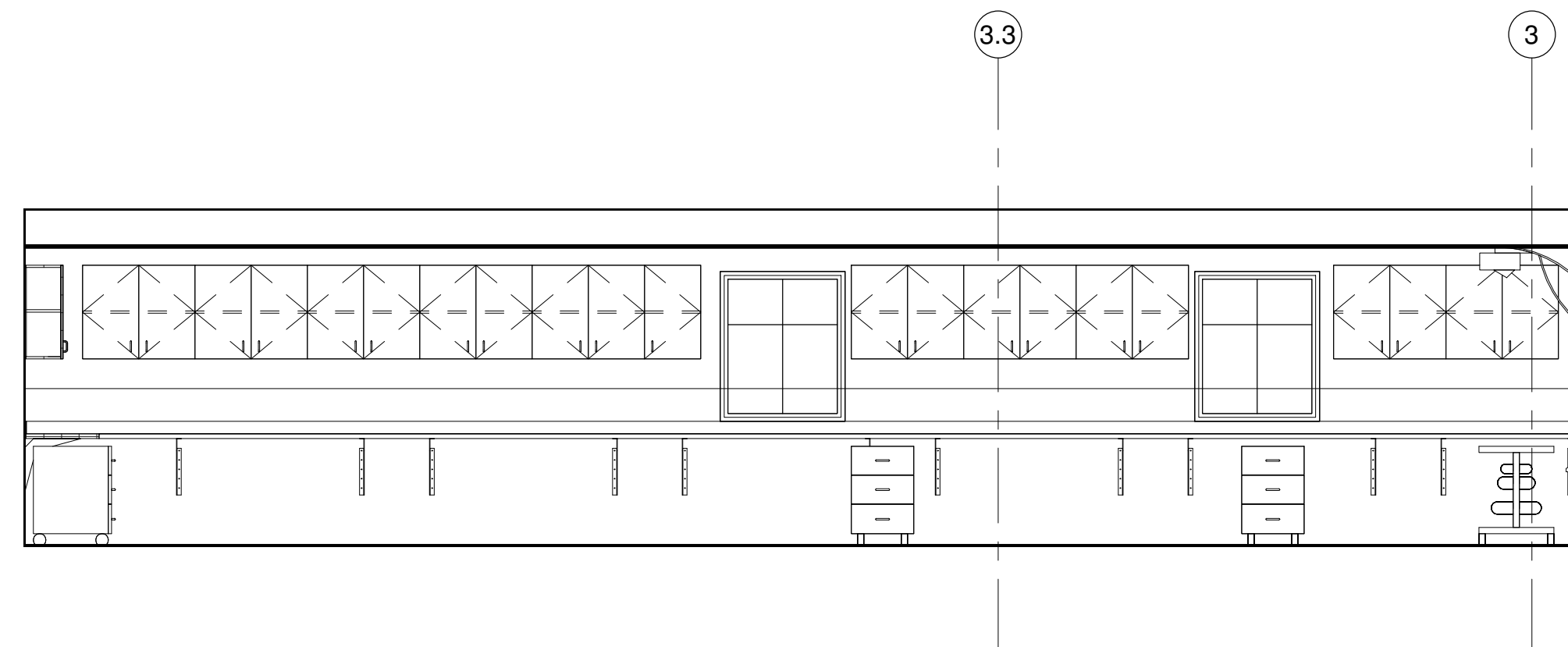

17 UNIT D - STEAM LAB A H120 SOUTH INTERIOR ELEVATION
Scale 1/4" = 1'-0"

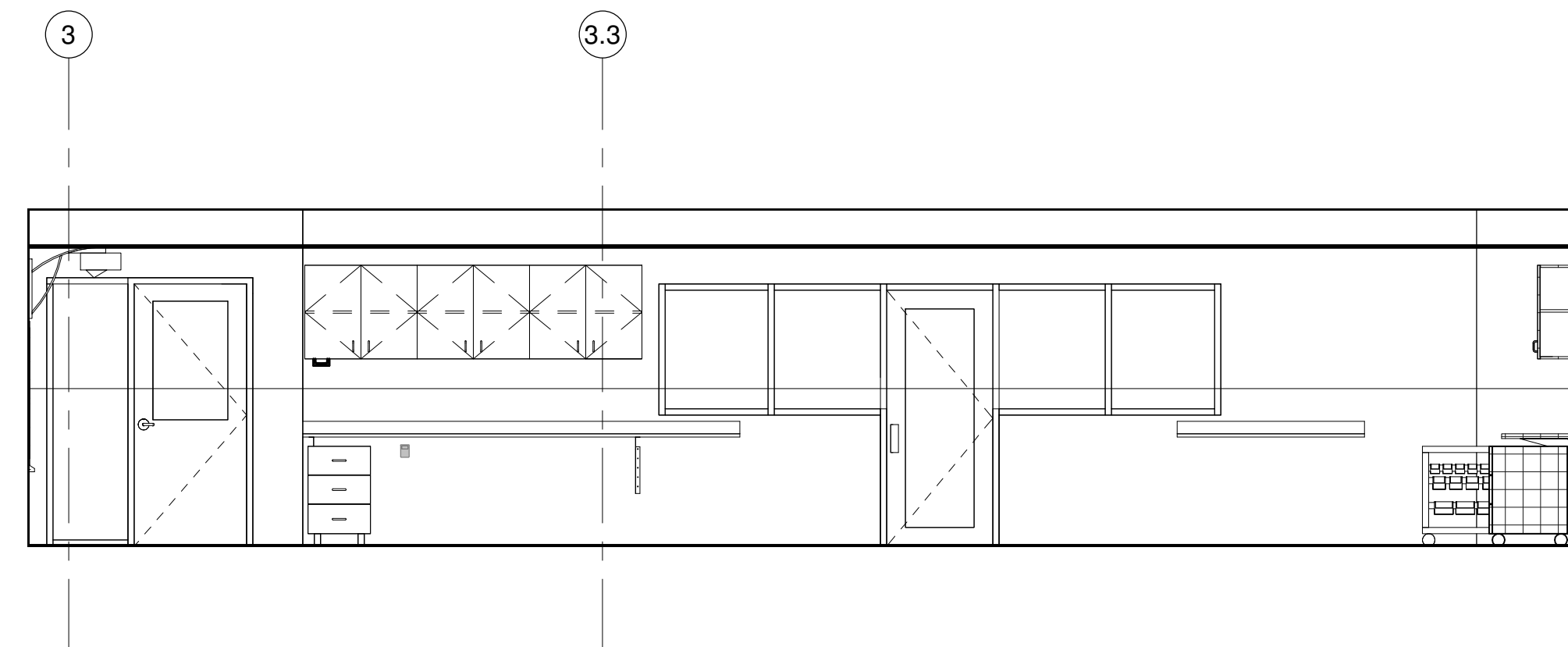

8 UNIT D - STEAM LAB A H120 NORTH INTERIOR ELEVATION
Scale 1/4" = 1'-0"

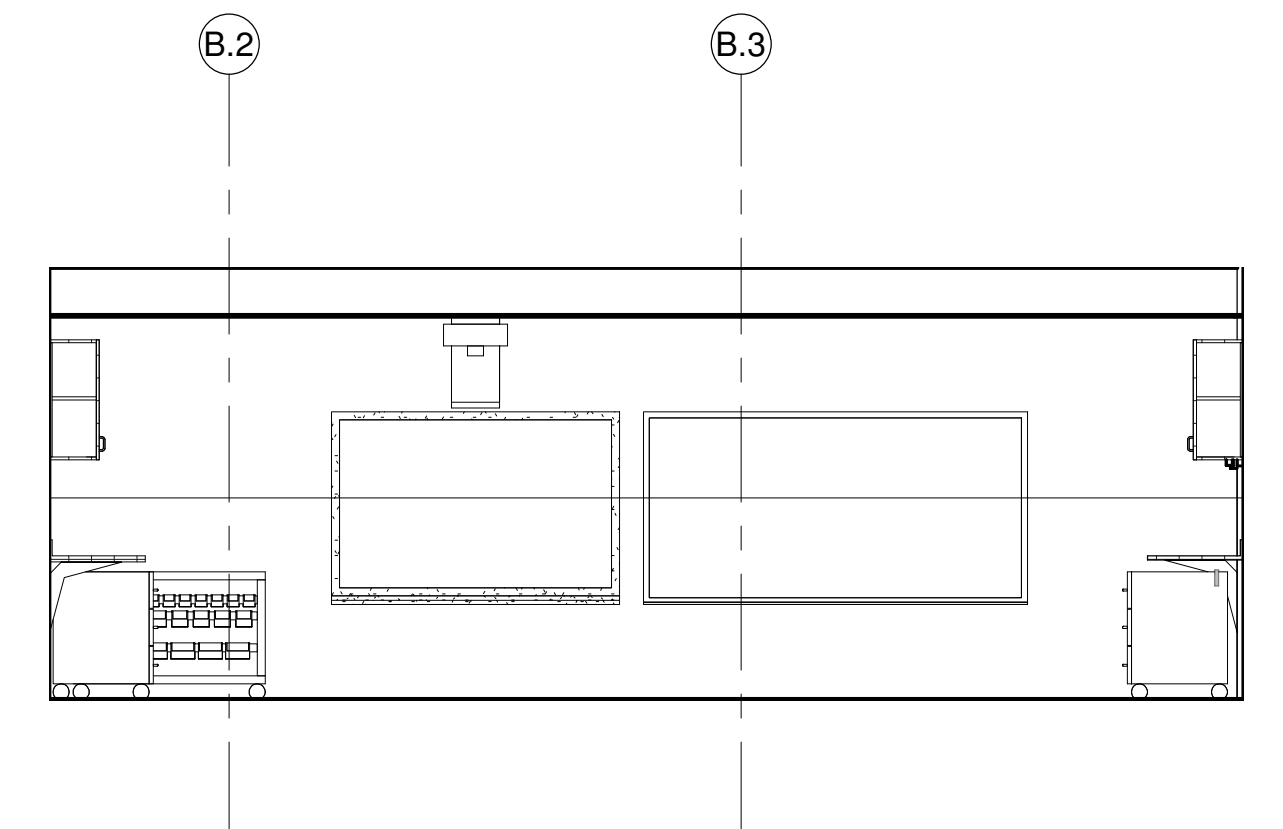

10 UNIT D - STEAM LAB A H120 WEST INT. ELEV.
Scale 1/4" = 1'-0"

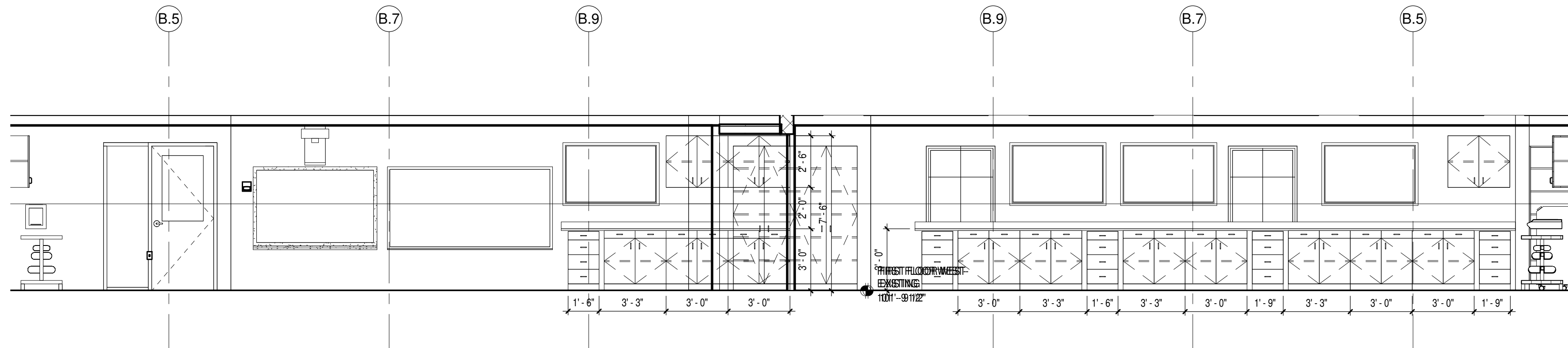

14 UNIT D - STEAM LAB B H121 WEST INTERIOR ELEVATION
Scale 1/4" = 1'-0"

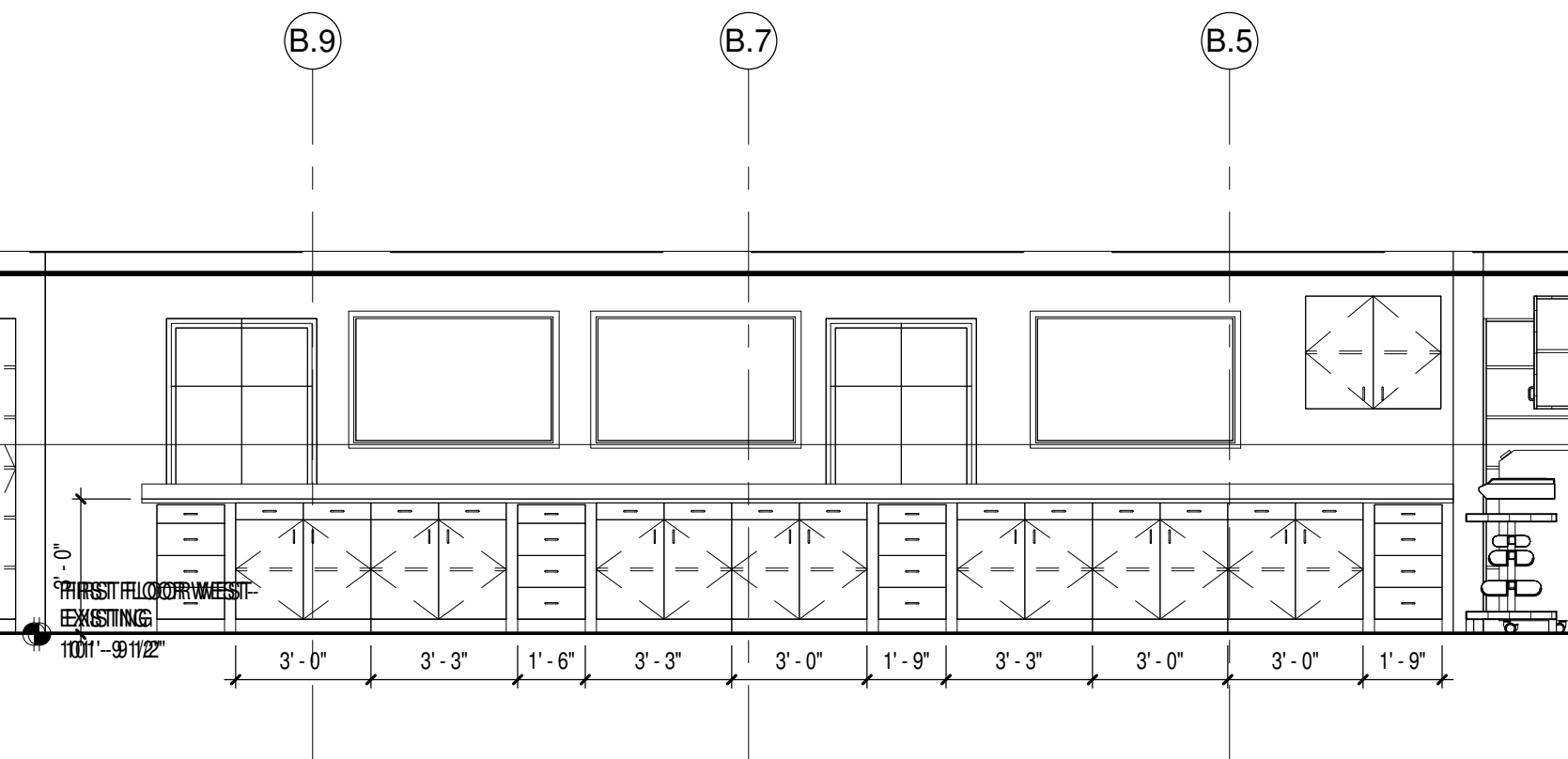

15 UNIT D - STEAM LAB B H121 EAST INTERIOR ELEVATION
Scale 1/4" = 1'-0"

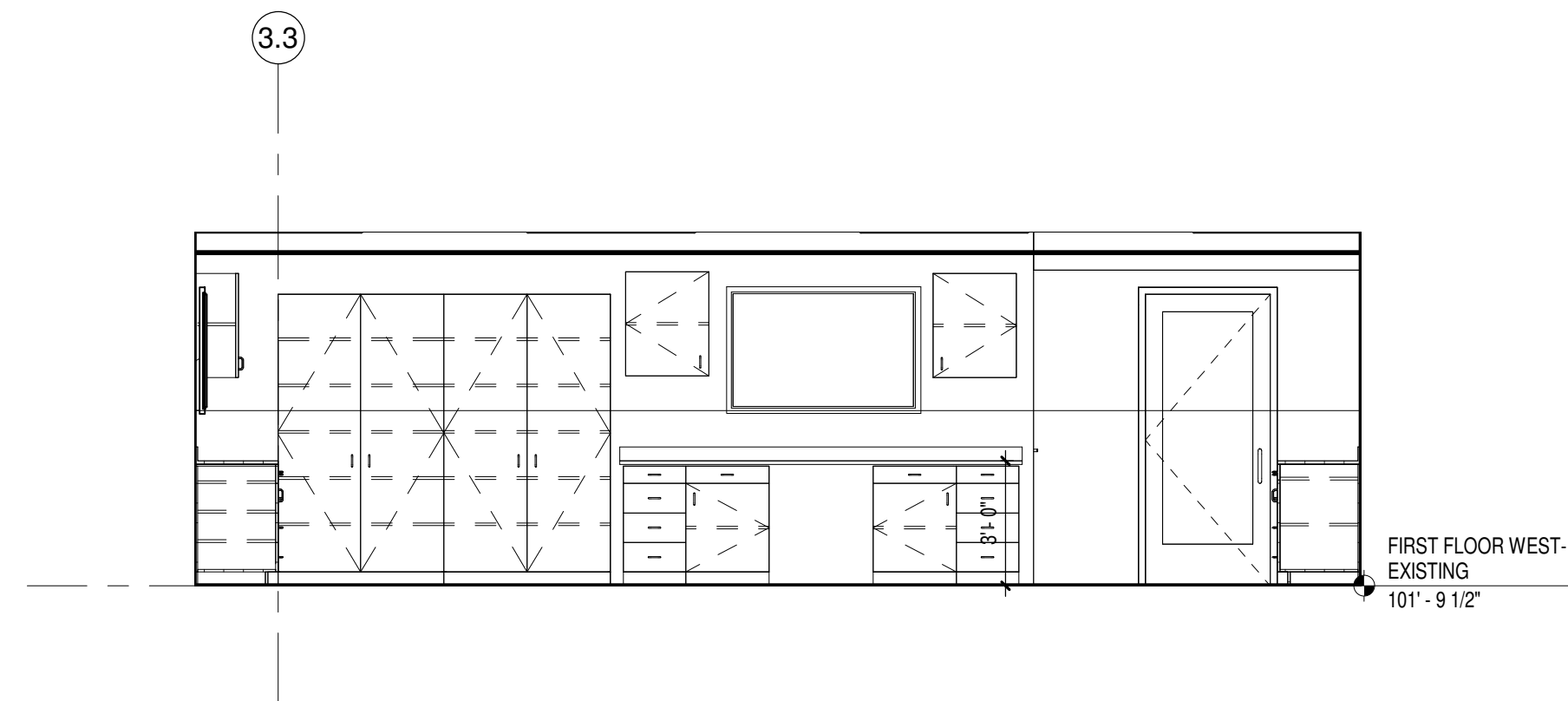

19 UNIT D - STEAM LAB B H121 NORTH INTERIOR ELEVATION
Scale 1/4" = 1'-0"

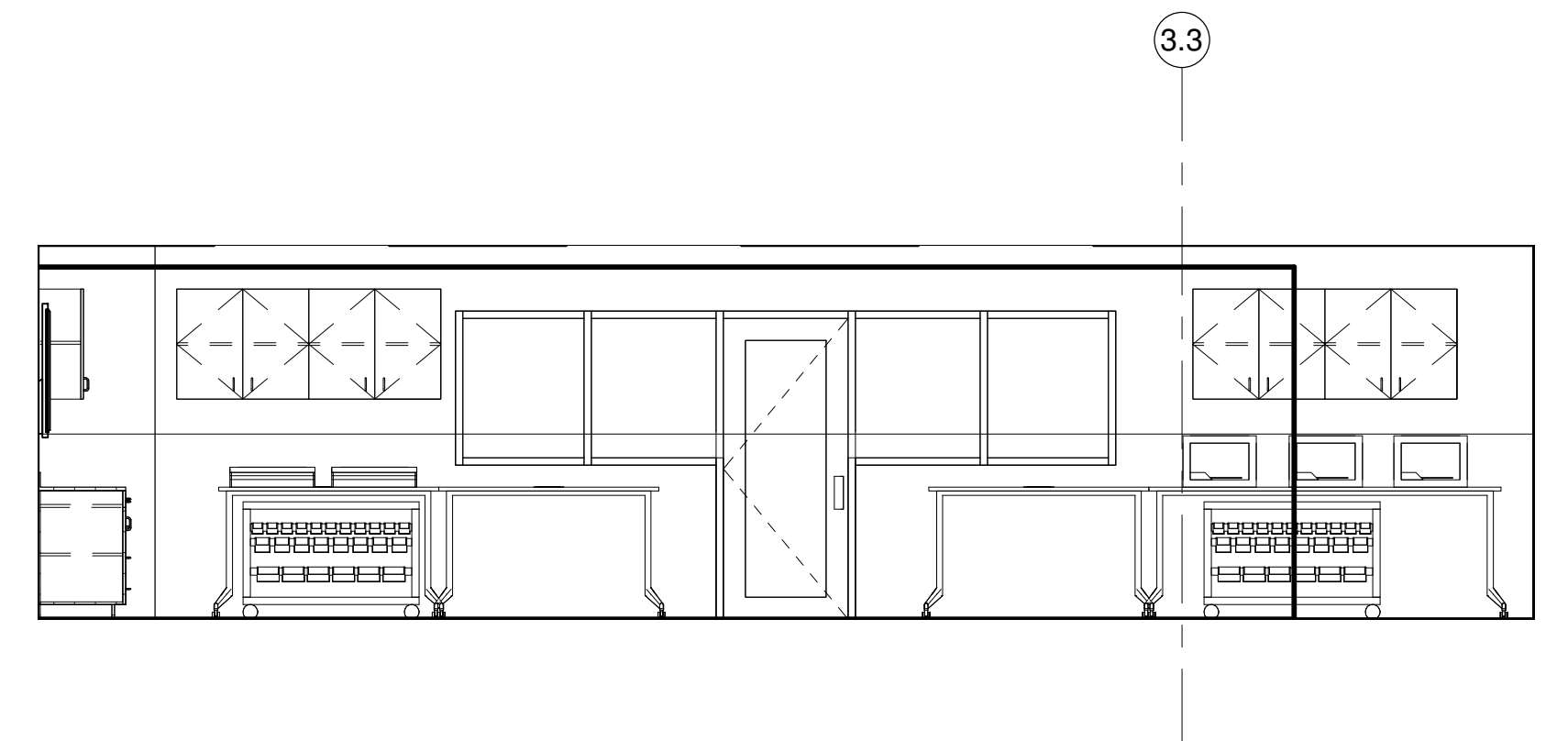

9 UNIT D - STEAM LAB B H121 SOUTH INTERIOR ELEVATION
Scale 1/4" = 1'-0"

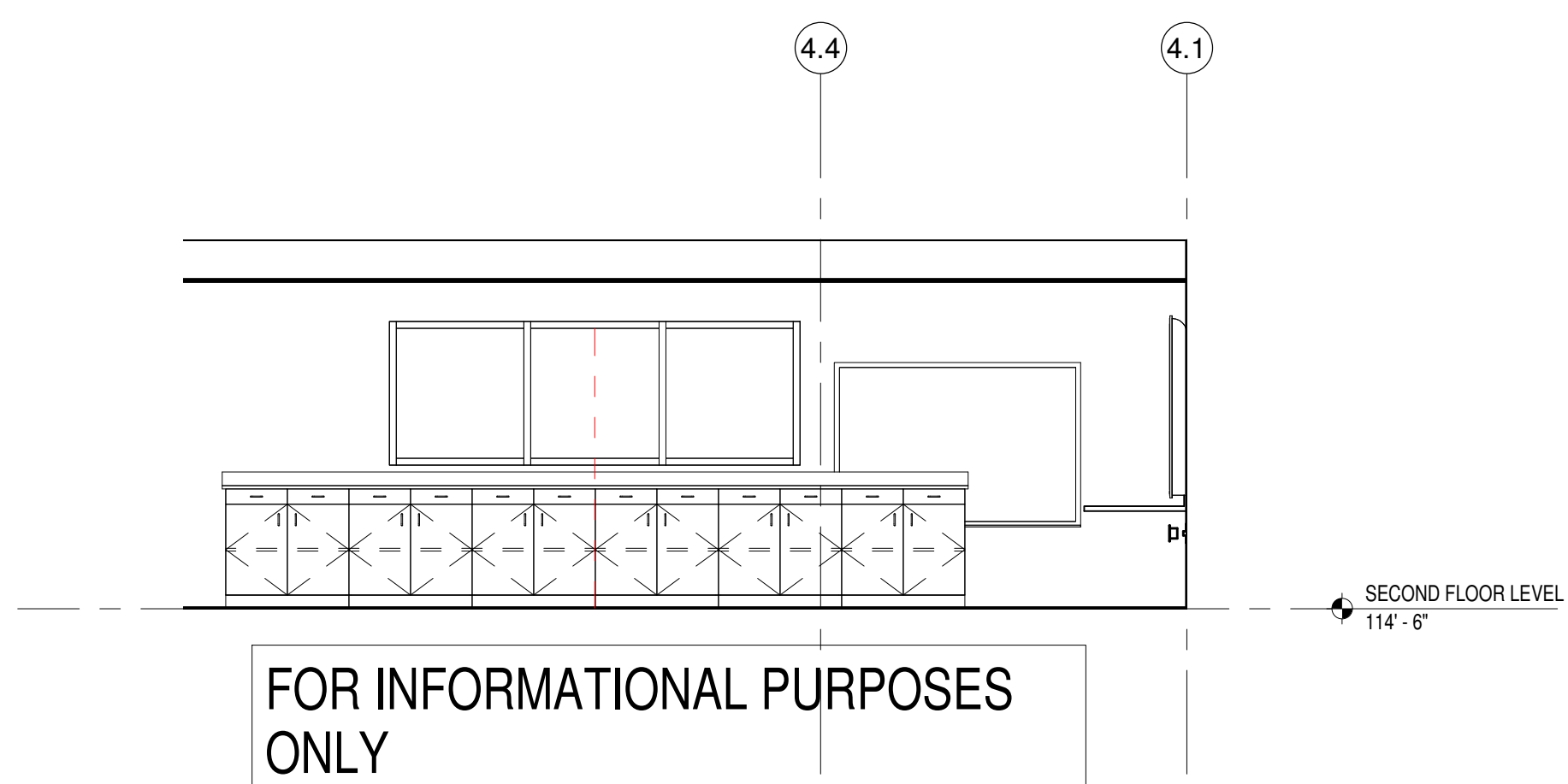

7 UNIT D - COLLABORATION H257 SOUTH INTERIOR ELEVATION
Scale 1/4" = 1'-0"

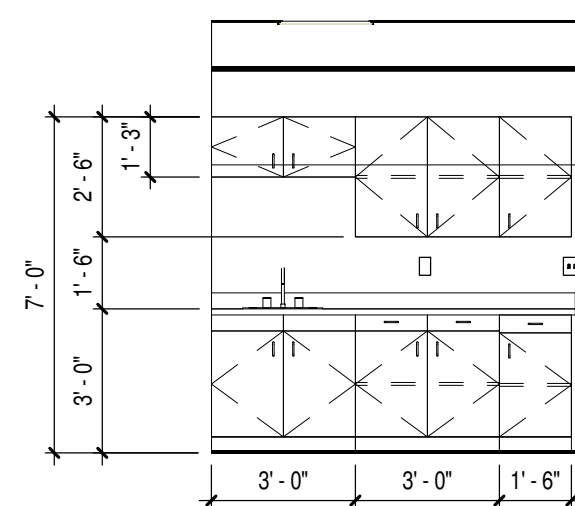

3 UNIT E - M103 NORTH INT. ELEV.
Scale 1/4" = 1'-0"

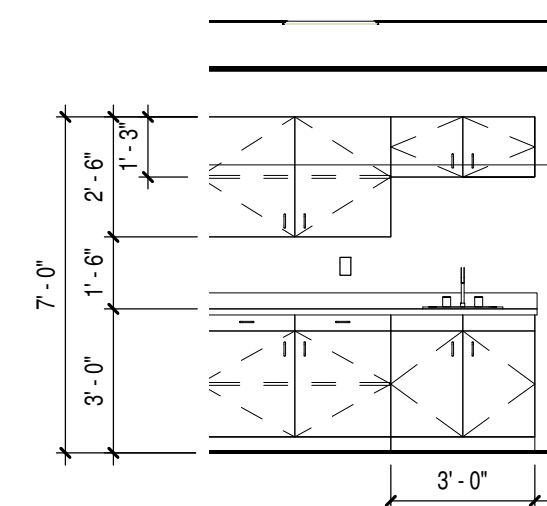

4 UNIT E - M104C EAST INT. ELEV.
Scale 1/4" = 1'-0"

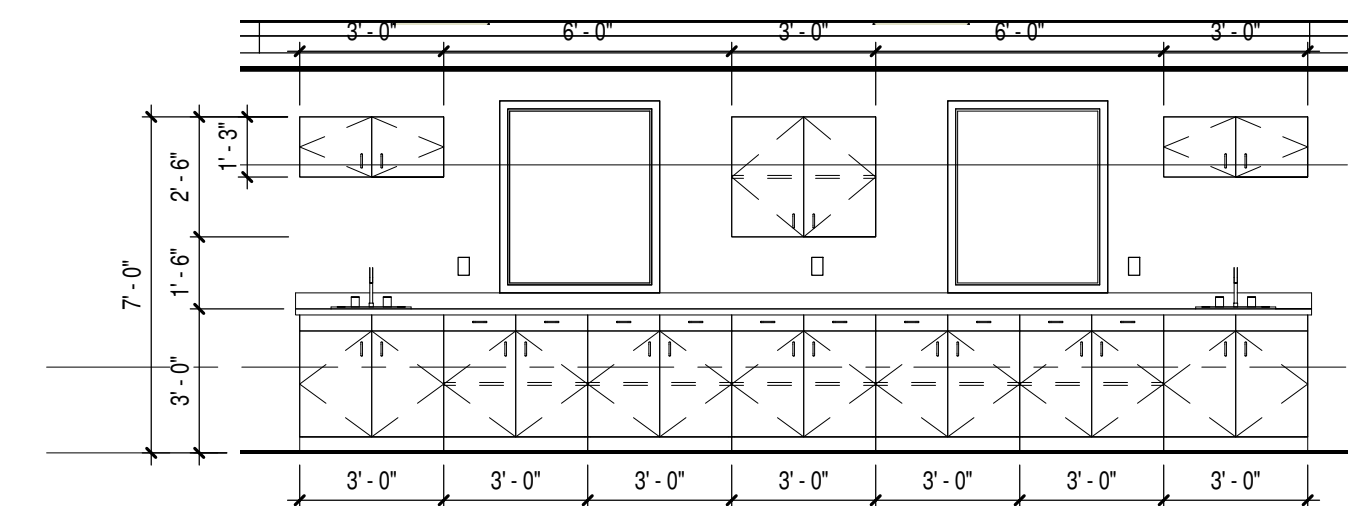

5 UNIT E - M106 SOUTHWEST INTERIOR ELEVATION
Scale 1/4" = 1'-0"

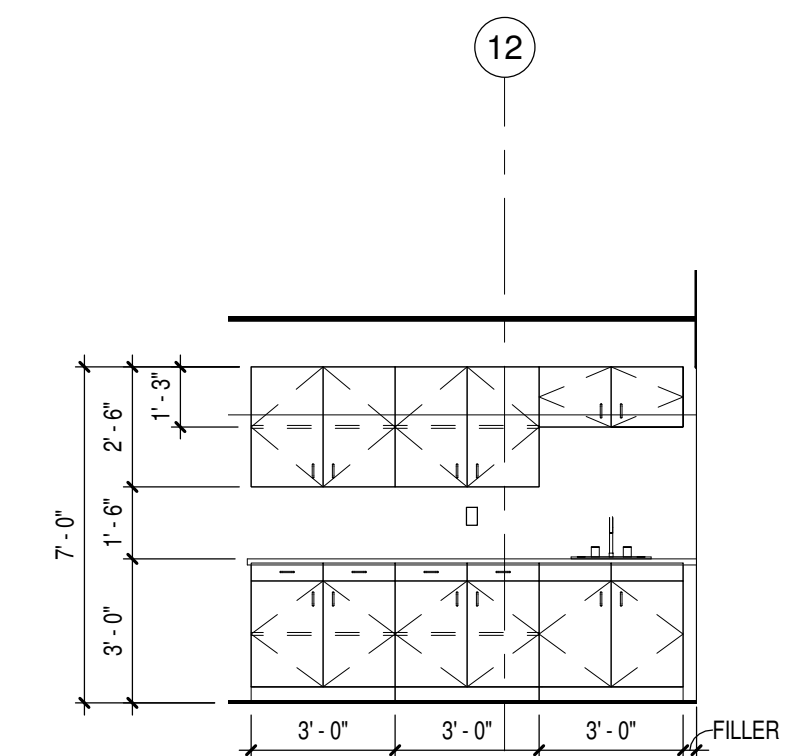

6 UNIT E - M112 NORTH INT. ELEV.
Scale 1/4" = 1'-0"

10/16/2017 4:20:03 PM
Z:\Projects\3294_Little Chute_Midway\bray.rvt

Office Locations:
Milwaukee
829 S. 1st Street
Milwaukee, Wisconsin 53204
T: 414.226.0200
Sheboygan
1227A North 8th Street
PO Box 955
Sheboygan, Wisconsin
53082
T: 920.459.4200
www.brayarch.com

Project Title:
**ADDITION AND RENOVATION TO
LITTLE CHUTE HIGH/MIDDLE/INTERMEDIATE
SCHOOL**
Little Chute Area School District
1402 Freedom Rd Little Chute, WI 54140

REVISIONS:
DATE DESCRIPTION

**NOT FOR
CONSTRUCTION**

Project Number:
3294

Issued For:
BID PACKAGE- 2

Sheet Title:
**INTERIOR
ELEVATIONS**

Sheet Number:
A7.2

FOR INFORMATIONAL PURPOSES ONLY

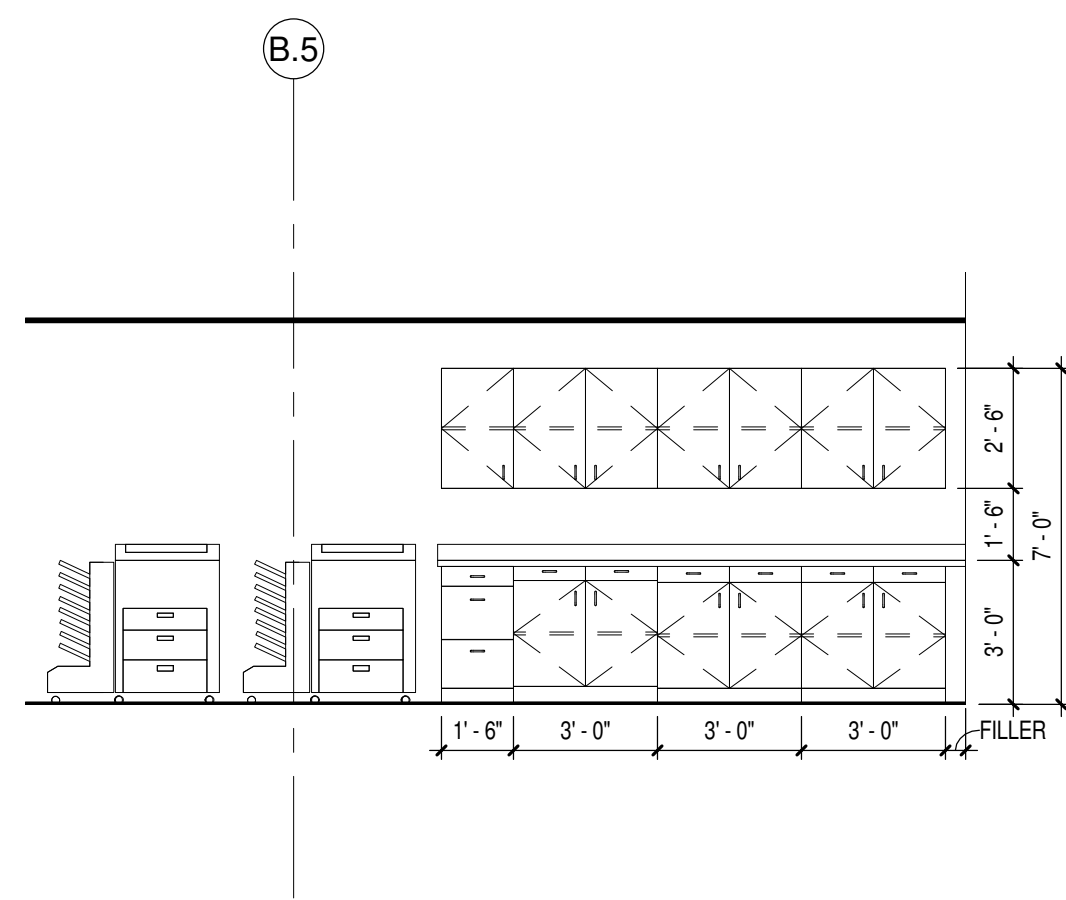

6 UNIT E - M214 EAST INT. ELEV.
Scale 1/4" = 1'-0"

FOR INFORMATIONAL PURPOSES ONLY

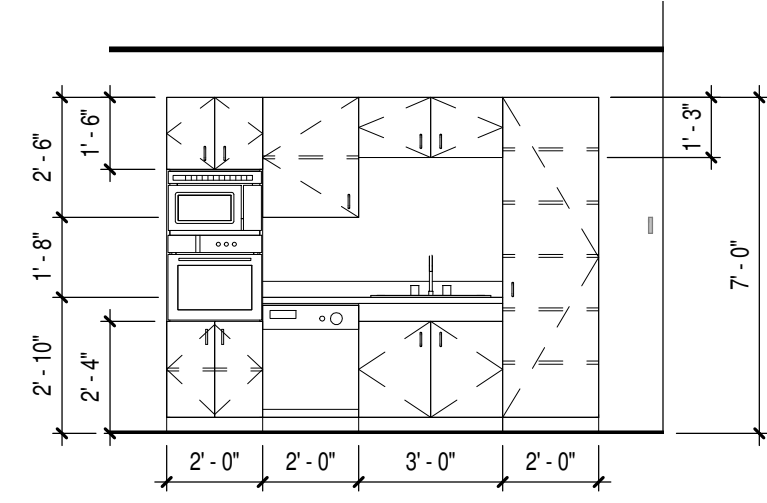

5 UNIT E - M214 NORTH INT. ELEV.
Scale 1/4" = 1'-0"

FOR INFORMATIONAL PURPOSES ONLY

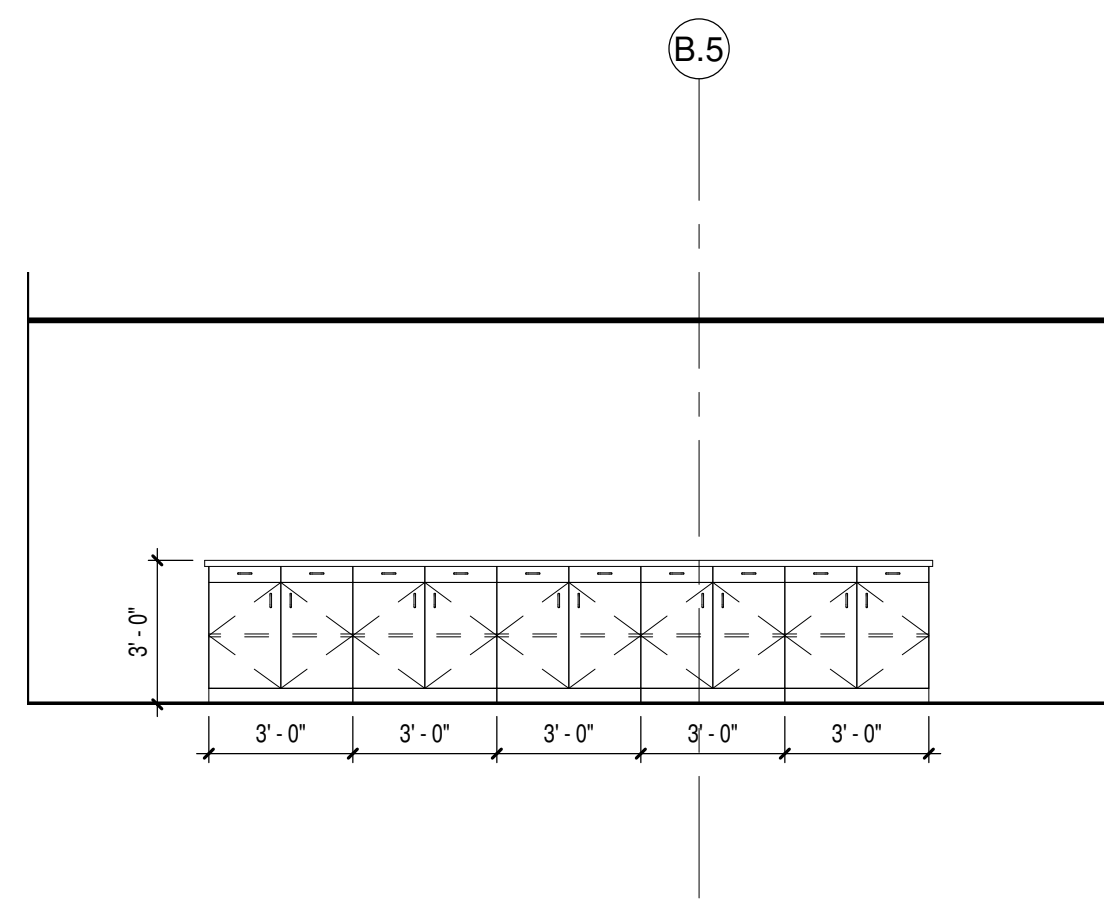

4 UNIT E - M214 WEST ISLAND INT. ELEV.
Scale 1/4" = 1'-0"

FOR INFORMATIONAL PURPOSES ONLY

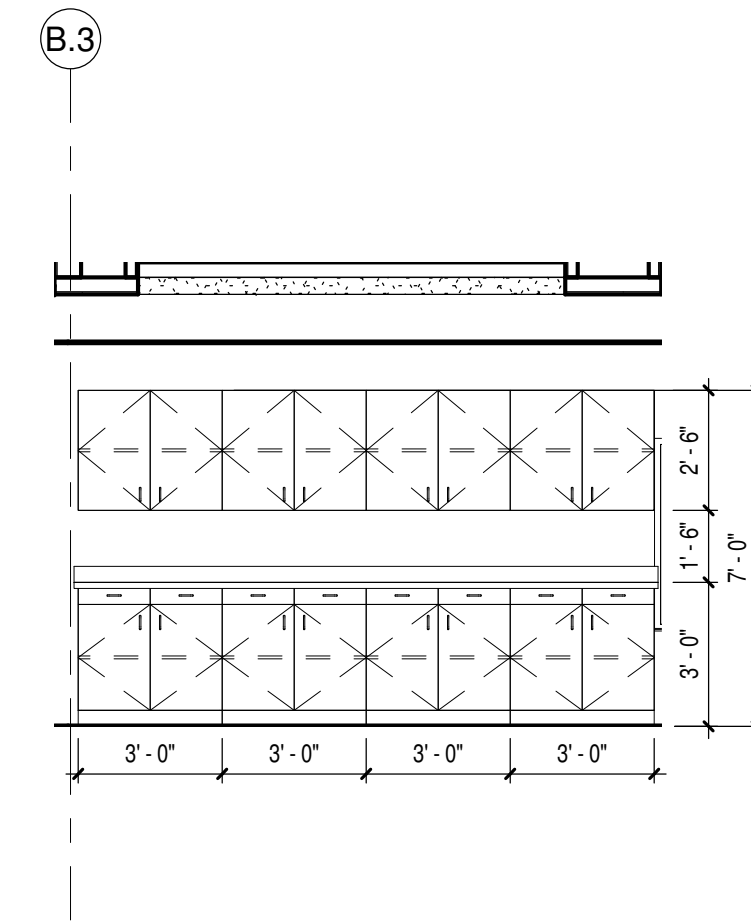

3 UNIT E - M216 EAST INT. ELEV.
Scale 1/4" = 1'-0"

FOR INFORMATIONAL PURPOSES ONLY

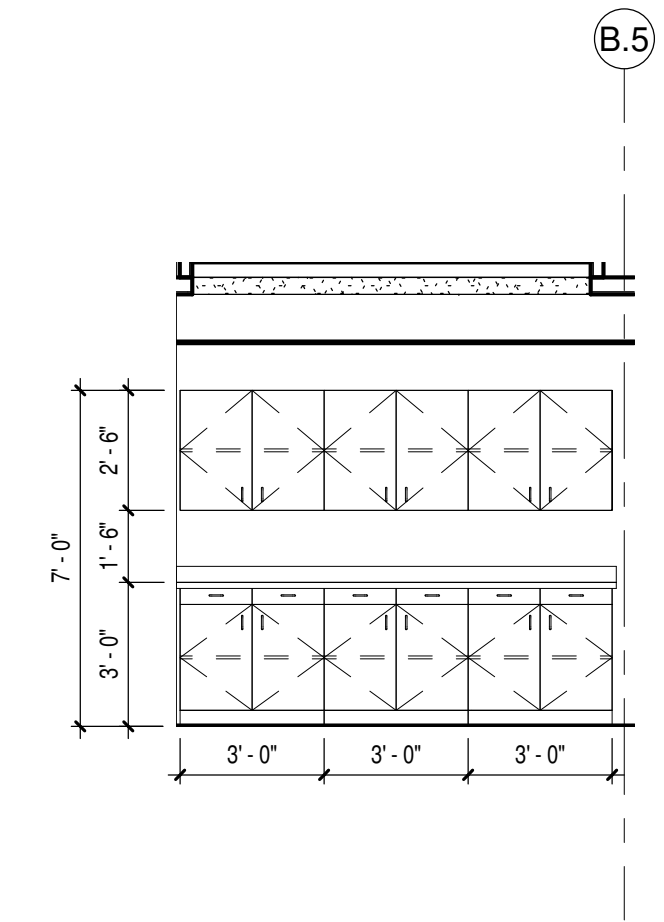

1 UNIT E - M226 EAST INT. ELEV.
Scale 1/4" = 1'-0"

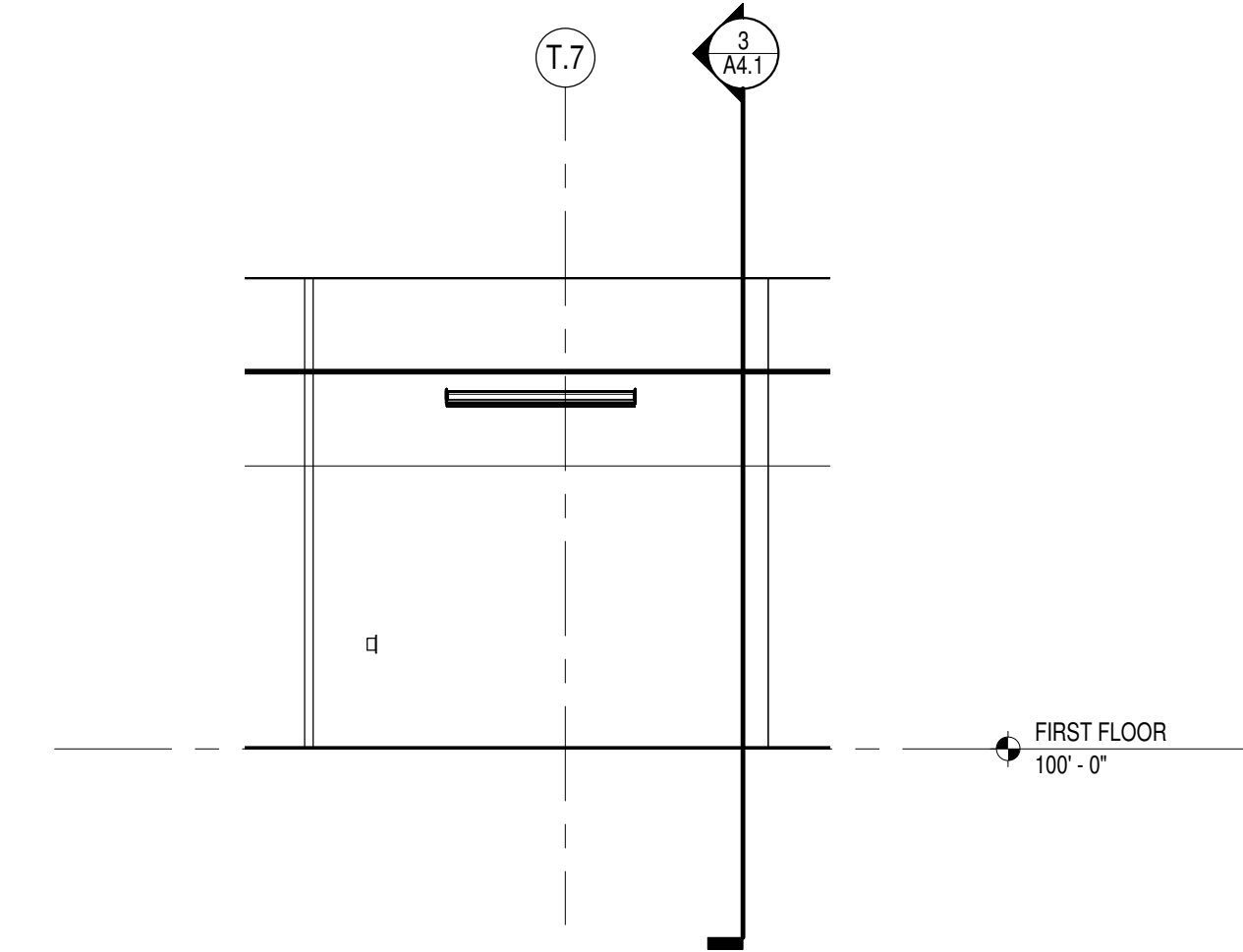

2 TYPICAL DISPLAY CASE ELEVATION
Scale 1/4" = 1'-0"

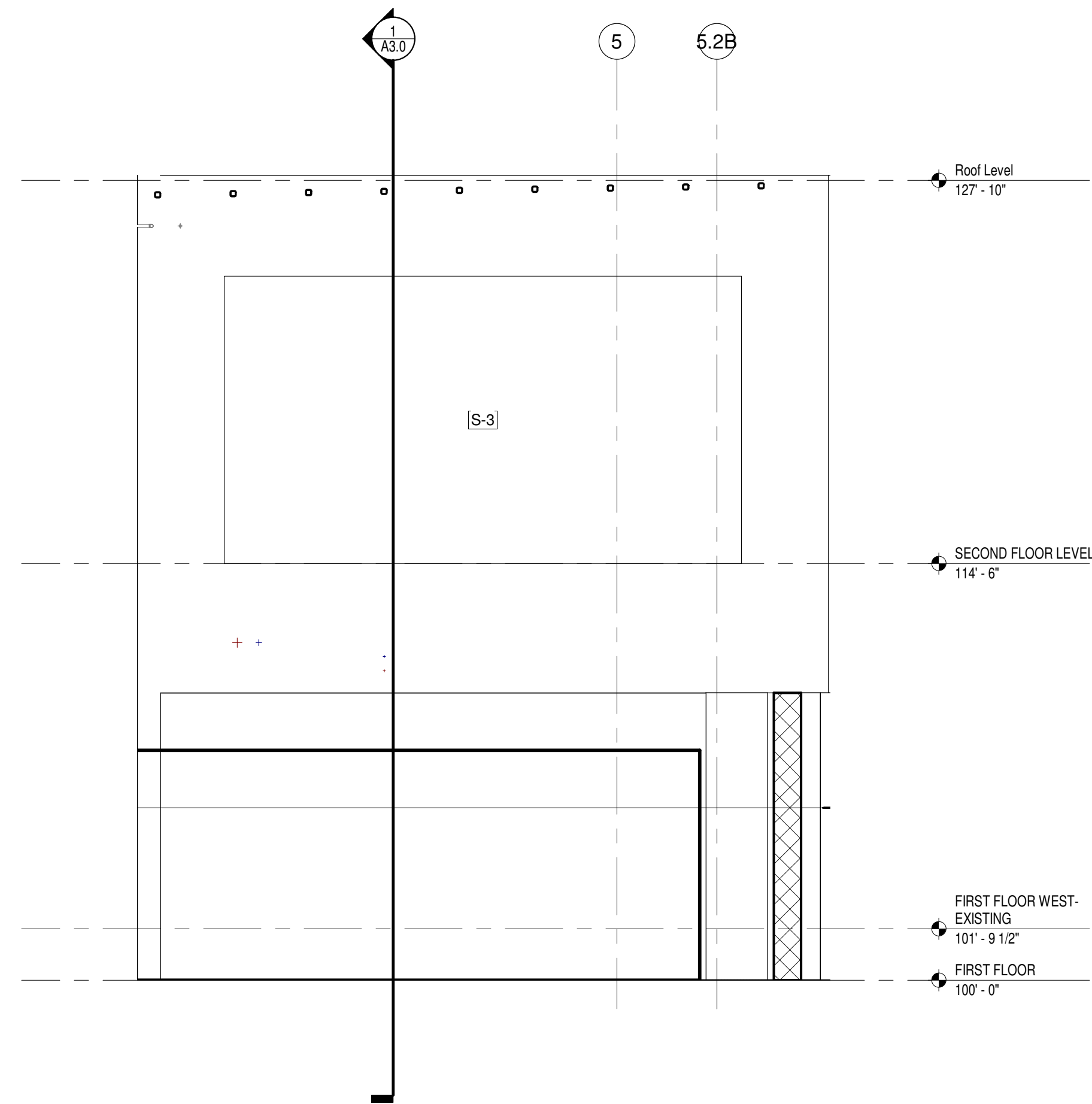

7 UNIT B - WALL MOUNTED SIGNAGE INTERIOR ELEVATION
Scale 1/4" = 1'-0"



Office Locations:

Milwaukee
829 S. 1st Street
Milwaukee, Wisconsin 53204
T: 414.226.0200

Sheboygan
1227A North 8th Street
PO Box 955
Sheboygan, Wisconsin
53082
T: 920.459.4200
www.brayarch.com

Project Title:
ADDITION AND RENOVATION TO
LITTLE CHUTE HIGH/MIDDLE/INTERMEDIATE
SCHOOL
Little Chute Area School District
1402 Freedom Rd Little Chute, WI 54140

REVISIONS:
DATE DESCRIPTION

NOT FOR CONSTRUCTION

Project Number:
3294

Issued For:
BID PACKAGE- 2

Sheet Title:
INTERIOR ELEVATIONS

Sheet Number:
A7.3

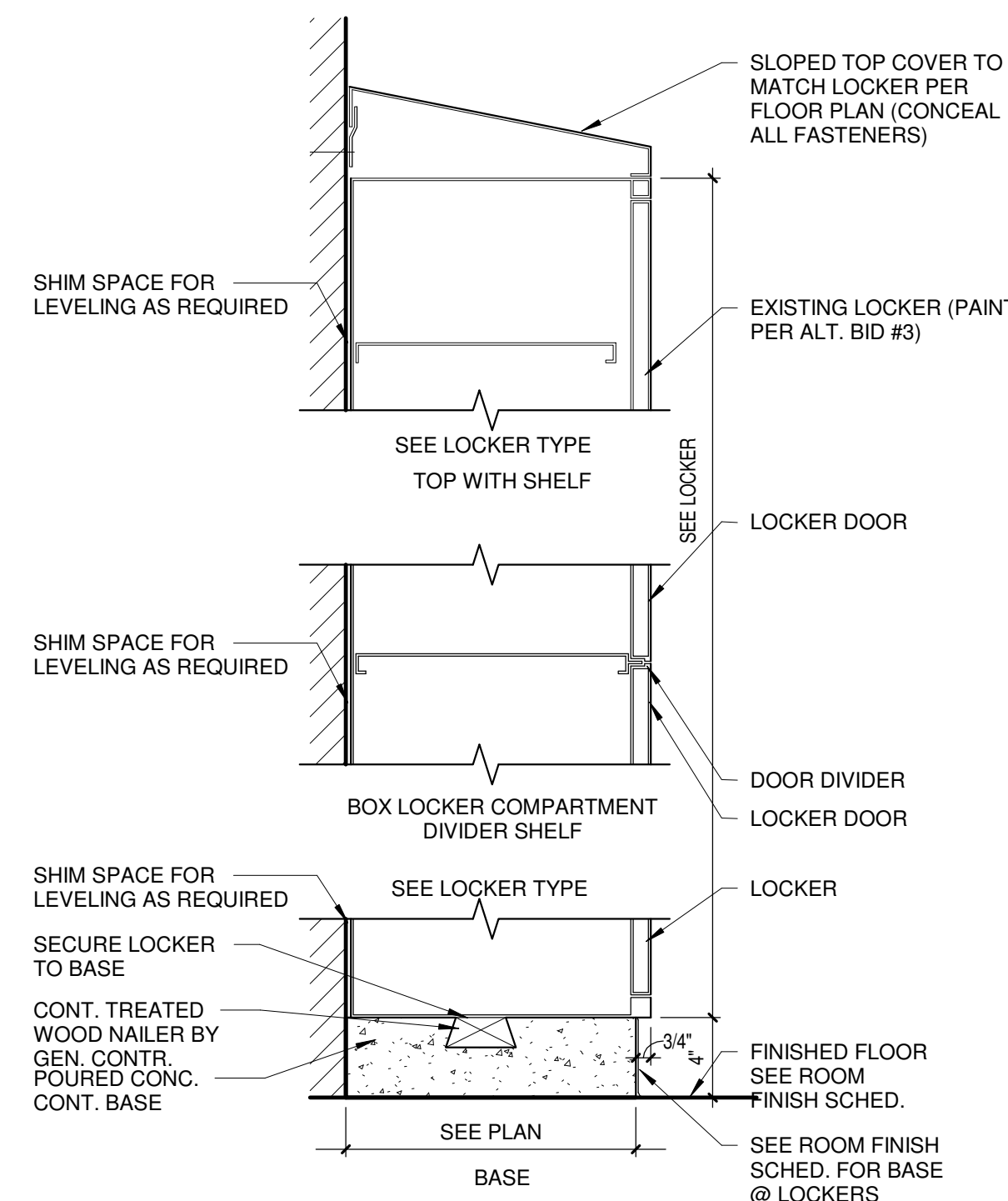

8 Locker Section
Scale 1 1/2" = 1'-0"

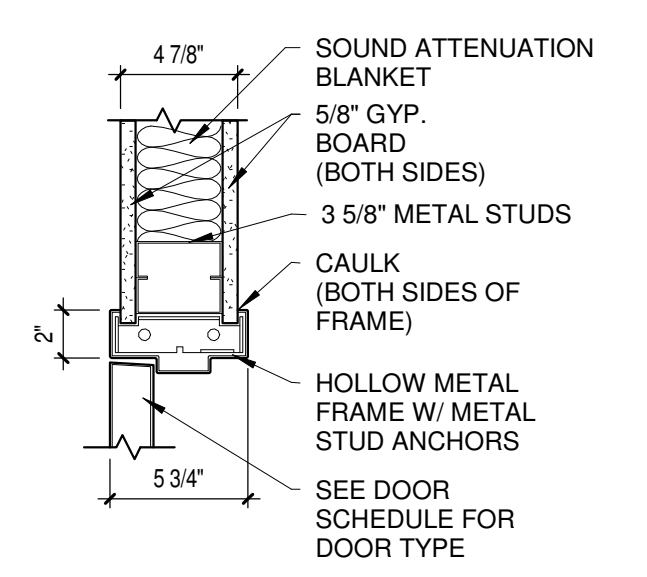

7 Int. HM Jamb
Scale 1 1/2" = 1'-0"

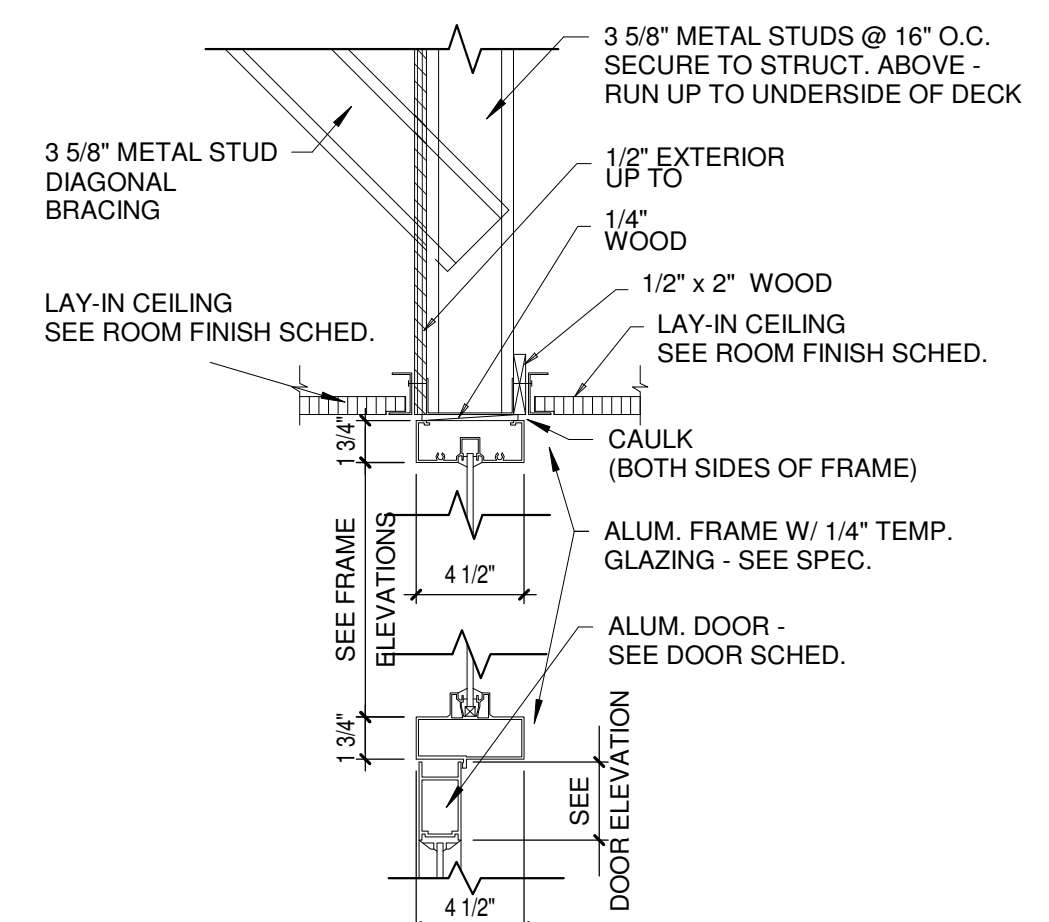

6 Head Detail
Scale 1 1/2" = 1'-0"

DOOR NO.	DOOR			FRAME		HEAD	JAMB	SILL	RATING	HARDWARE GROUP	Comments
	WIDTH	HEIGHT	TYPE	MATERIAL	TYPE						
B100	3' - 4"	6' - 10"	AL	AL	SF-1	CLR. ANZ.				AL-6	CENTER MULLION, COLOR CHAMPAGNE
B100A (2)	3' - 4"	7' - 0"	AL	AL	SF-3	CLR. ANZ.	6/A8.1	7/A8.1		AL-3	AUTOMATIC OPENER W/ CENTER MULLION, COLOR- CHAMPAGNE
B100B (2)	3' - 4"	7' - 0"	AL	AL	SF-3	CLR. ANZ.	6/A8.1	7/A8.1		AL-4	CENTER MULLION, COLOR CHAMPAGNE - LEFT REVERSE LEAF DEAD STOP AT 90 DEG.
B100C (2)	3' - 4"	7' - 0"	AL	AL	CW-7	CLR. ANZ.	6/A8.1	7/A8.1		AL-1	AUTOMATIC OPENER W/ CENTER MULLION- COLOR- BLUE
B100D (2)	3' - 4"	7' - 0"	AL	AL	CW-7	CLR. ANZ.	6/A8.1	7/A8.1		AL-2	CENTER MULLION- COLOR- BLUE
B100G	3' - 4"	7' - 0"	AL	AL	SF-2	CLR. ANZ.	6/A8.1	7/A8.1		AL-5	CENTER MULLION, COLOR CHAMPAGNE
B101 (2)	3' - 4"	7' - 0"	AL	AL	SF-4	CLR. ANZ.	6/A8.1	7/A8.1		AL-5A	CENTER MULLION, COLOR CHAMPAGNE
B102B	3' - 0"	7' - 0"	AL	AL	SF-5	CLR. ANZ.	6/A8.1	7/A8.1		AL-7	CENTER MULLION, COLOR CHAMPAGNE
B200	3' - 0"	7' - 2"	AL	AL	SF-12	CLR. ANZ.	6/A8.1	7/A8.1	1.5 hr	AL-10	COLOR CHAMPAGNE
B200A	3' - 0"	7' - 0"	AL	AL	SF-16	CLR. ANZ.				AL-8	COLOR CHAMPAGNE- BUTT GLAZED
B200C	3' - 0"	7' - 0"	AL	AL	SF-13	CLR. ANZ.				AL-8	COLOR CHAMPAGNE- BUTT GLAZED
B200F	3' - 0"	6' - 10"	AL	AL	SF-12	CLR. ANZ.	6/A8.1	7/A8.1	1.5 hr	AL-10	COLOR CHAMPAGNE
B201A	3' - 0"	6' - 10"	AL	AL	BL-7	CLR. ANZ.	6/A8.1	7/A8.1		AL-11	COLOR CHAMPAGNE
B203 (2)	3' - 4"	7' - 0"	AL	AL	SF-19	CLR. ANZ.	6/A8.1	7/A8.1		AL-9	COLOR CHAMPAGNE
D200	3' - 4"	7' - 0"	AL	AL	SF-9	CLR. ANZ.	6/A8.1	7/A8.1		AL-6A	COLOR CHAMPAGNE
D201	3' - 0"	6' - 10"	AL	AL	SF-11	CLR. ANZ.				AL-8A	COLOR CHAMPAGNE- BUTT GLAZED
H177 (2)	3' - 4"	7' - 0"	AL	AL	SF-6	CLR. ANZ.	6/A8.1	7/A8.1		AL-12	COLOR CHAMPAGNE
H177A (2)	3' - 4"	7' - 0"	AL	AL	SF-7	CLR. ANZ.	6/A8.1	7/A8.1		AL-12	COLOR CHAMPAGNE
H390 (2)	3' - 4"	7' - 0"	AL	AL	SF-20	CLR. ANZ.	6/A8.1	7/A8.1		AL-12	COLOR CHAMPAGNE
H391 (2)	3' - 4"	7' - 0"	AL	AL	SF-23	CLR. ANZ.	6/A8.1	7/A8.1		AL-12	COLOR CHAMPAGNE
M114 (2)	3' - 4"	7' - 0"	AL	AL	SF-8	CLR. ANZ.	6/A8.1	7/A8.1		AL-12	COLOR CHAMPAGNE
M125 (2)	3' - 4"	7' - 0"	AL	AL	SF-27	CLR. ANZ.	6/A8.1	7/A8.1		AL-12	COLOR CHAMPAGNE
M216	3' - 0"	7' - 0"	AL	AL	SF-24	CLR. ANZ.				AL-8A	COLOR CHAMPAGNE- BUTT GLAZED
M226	3' - 0"	7' - 0"	AL	AL	SF-27	CLR. ANZ.				AL-8A	COLOR CHAMPAGNE- BUTT GLAZED

FOR INFORMATIONAL PURPOSES ONLY

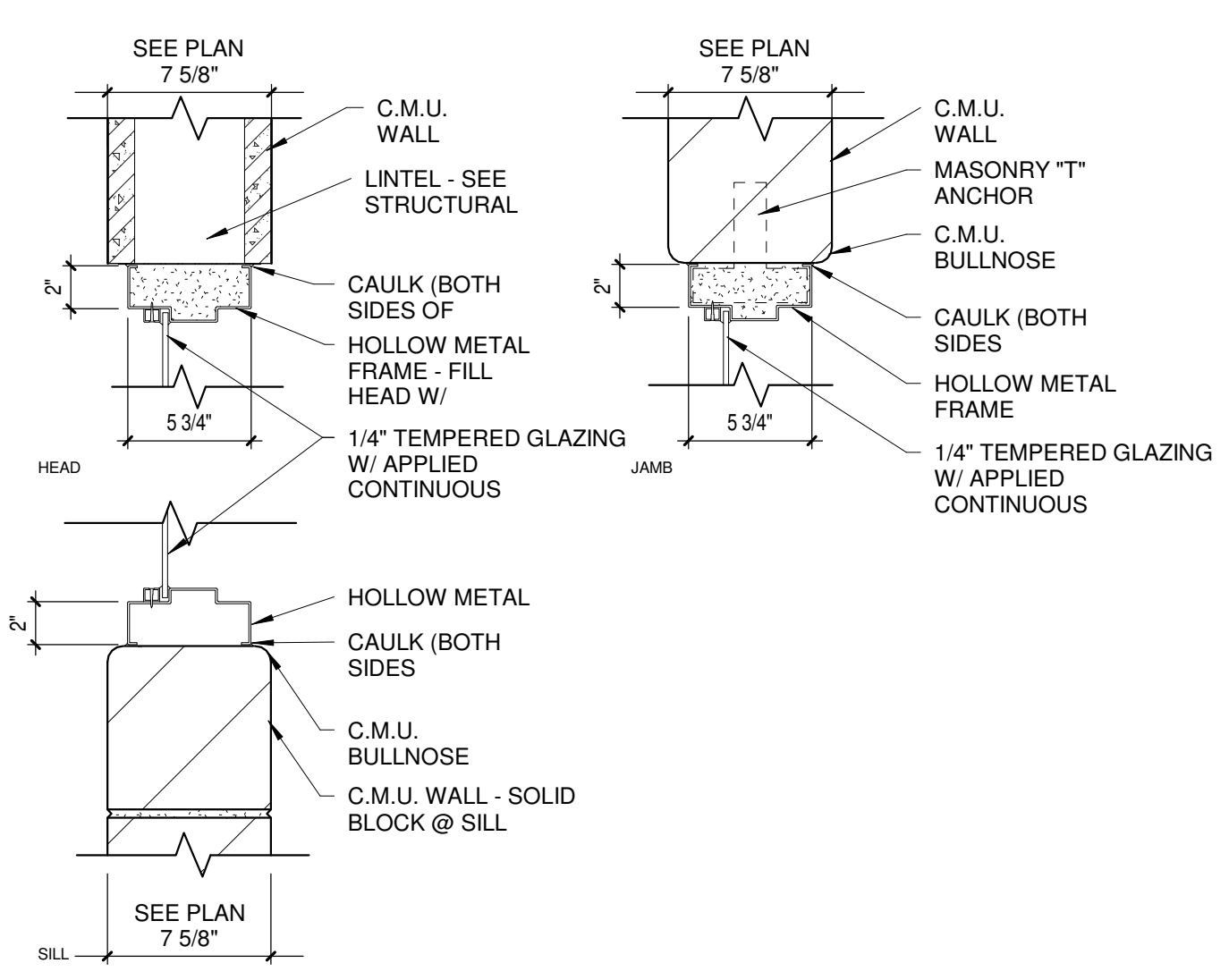

5 Borrowed Lite Details
Scale 1 1/2" = 1'-0"

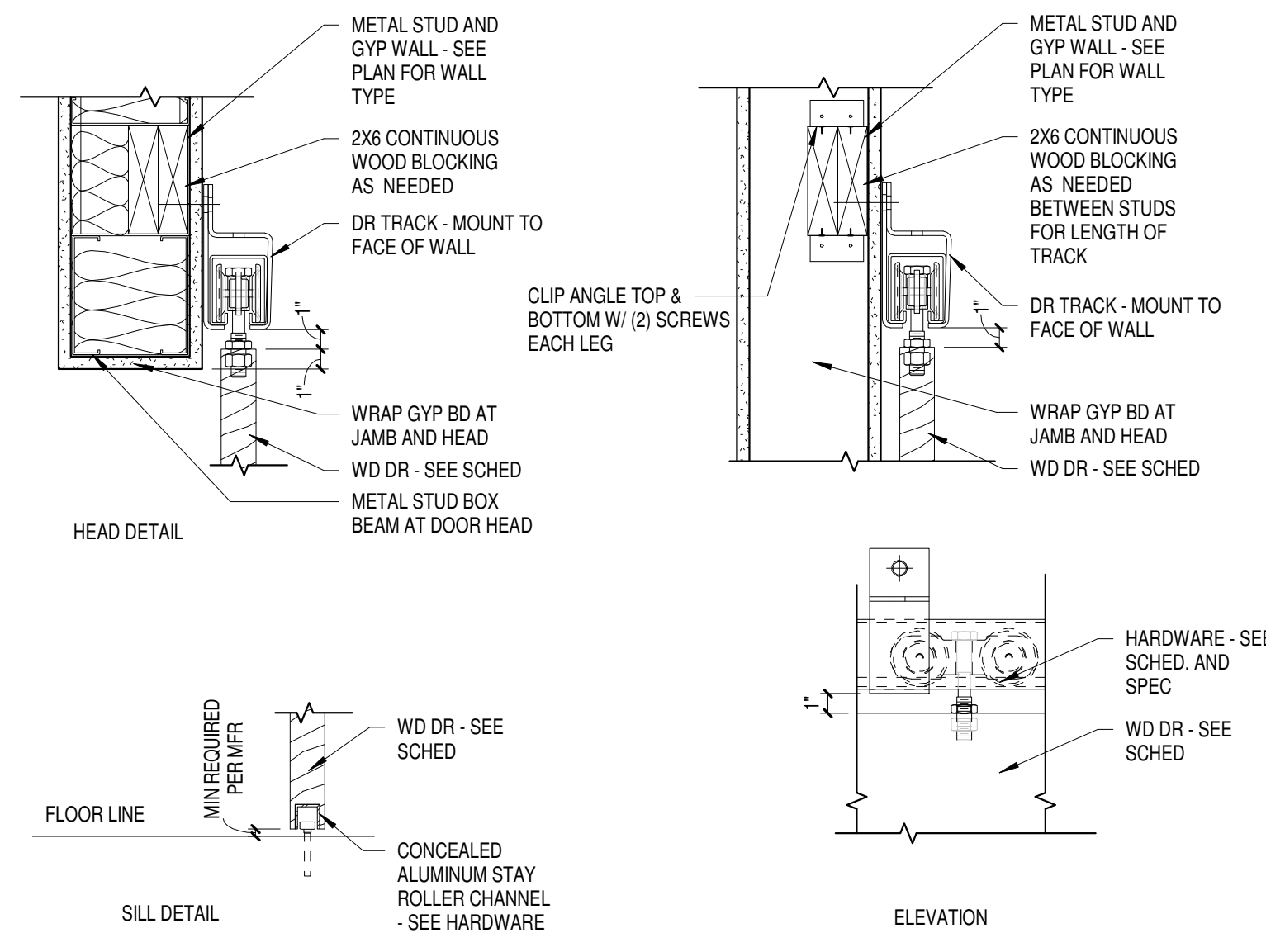

1 SLIDING DOOR - HEAD, JAMB, AND ELEVATION
Scale 1 1/2" = 1'-0"

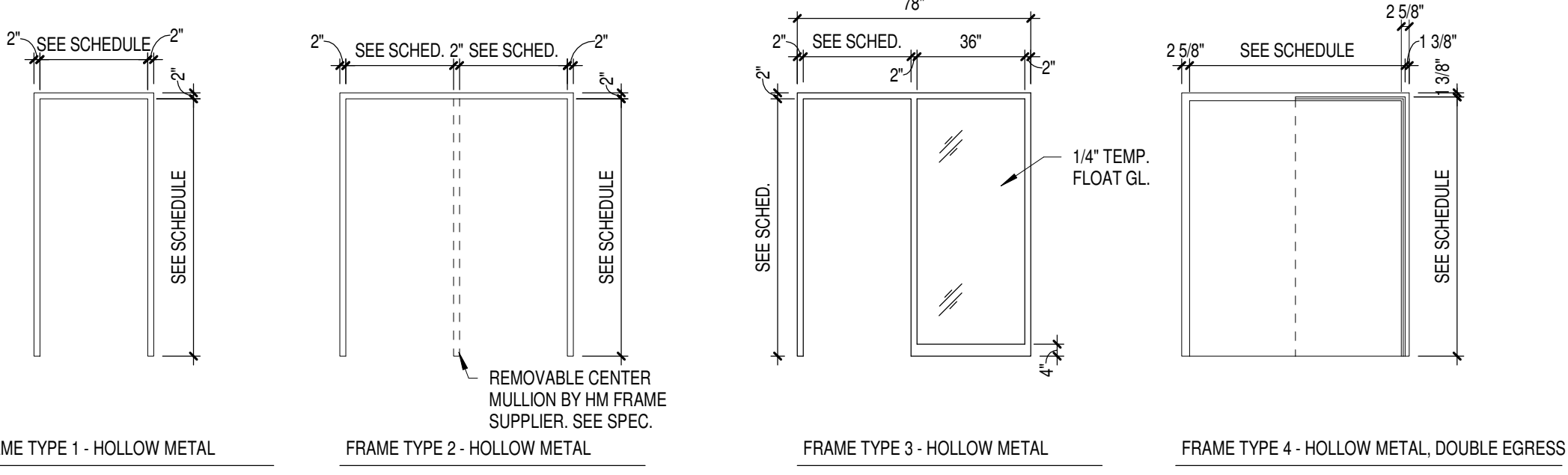
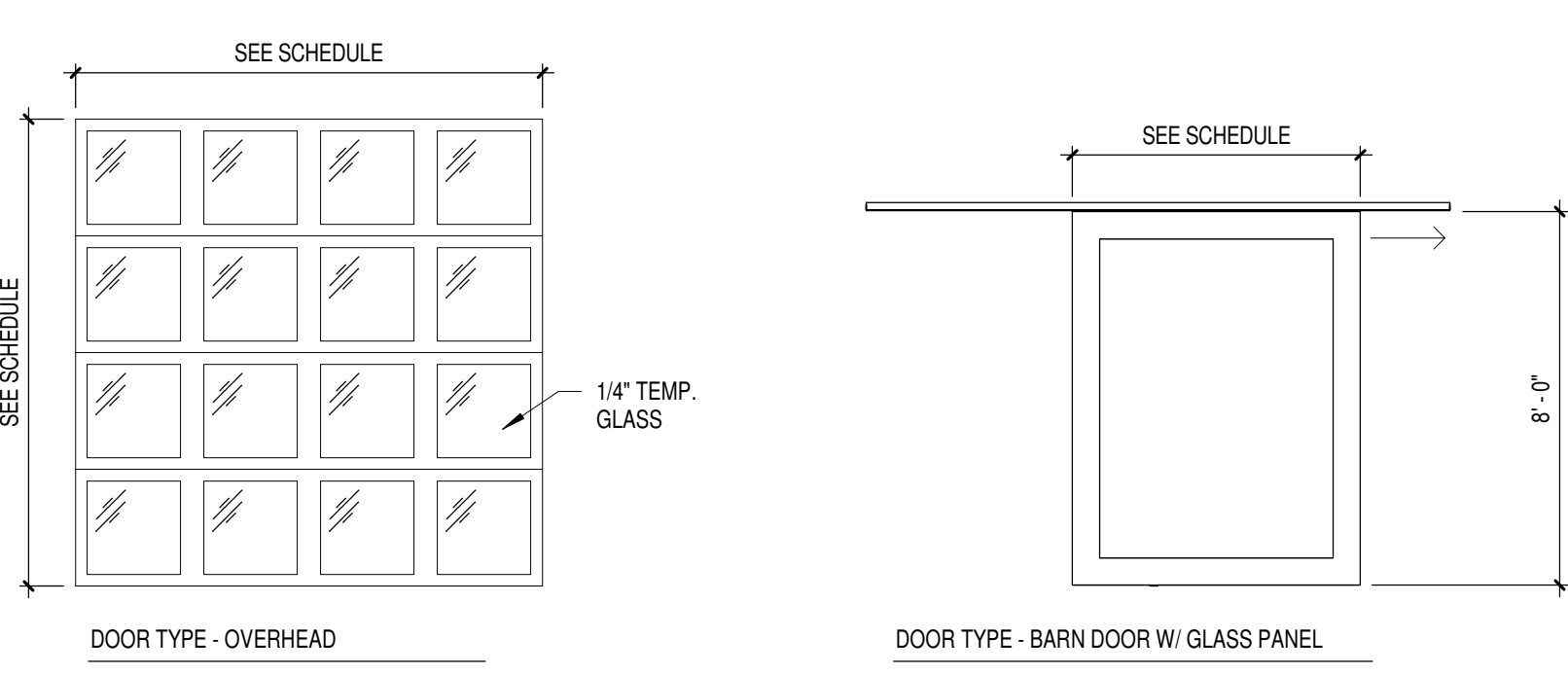
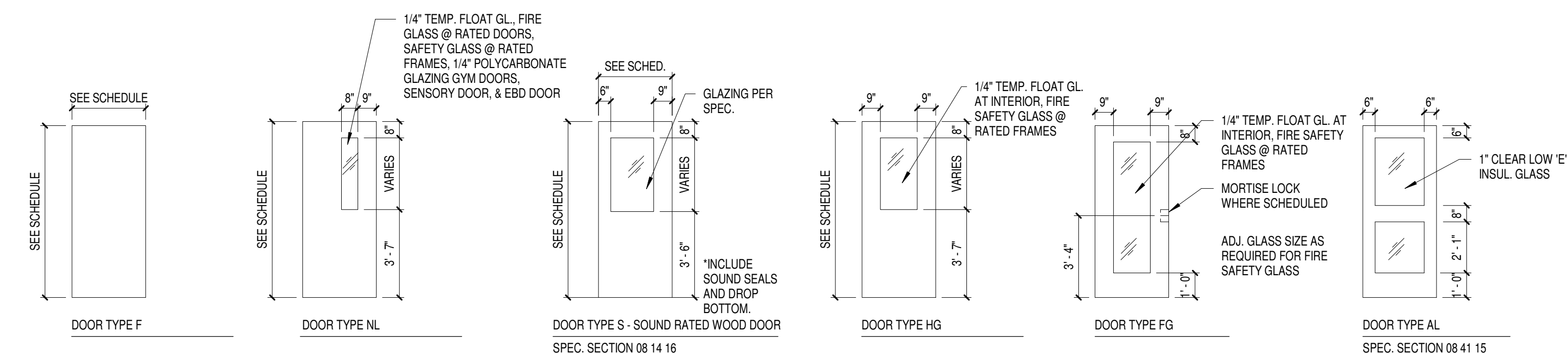

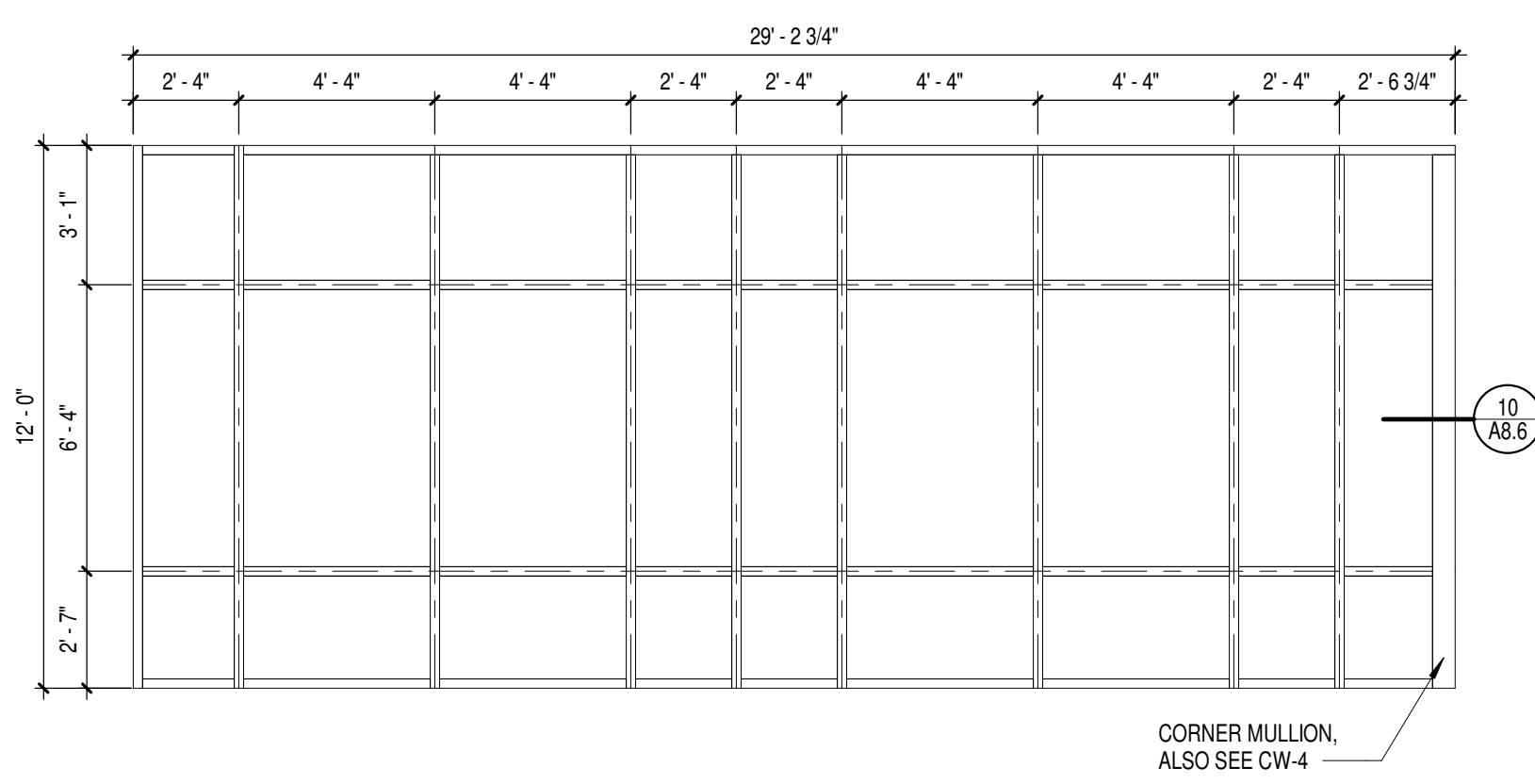

1 CW-1
Scale 1/4" = 1'-0"

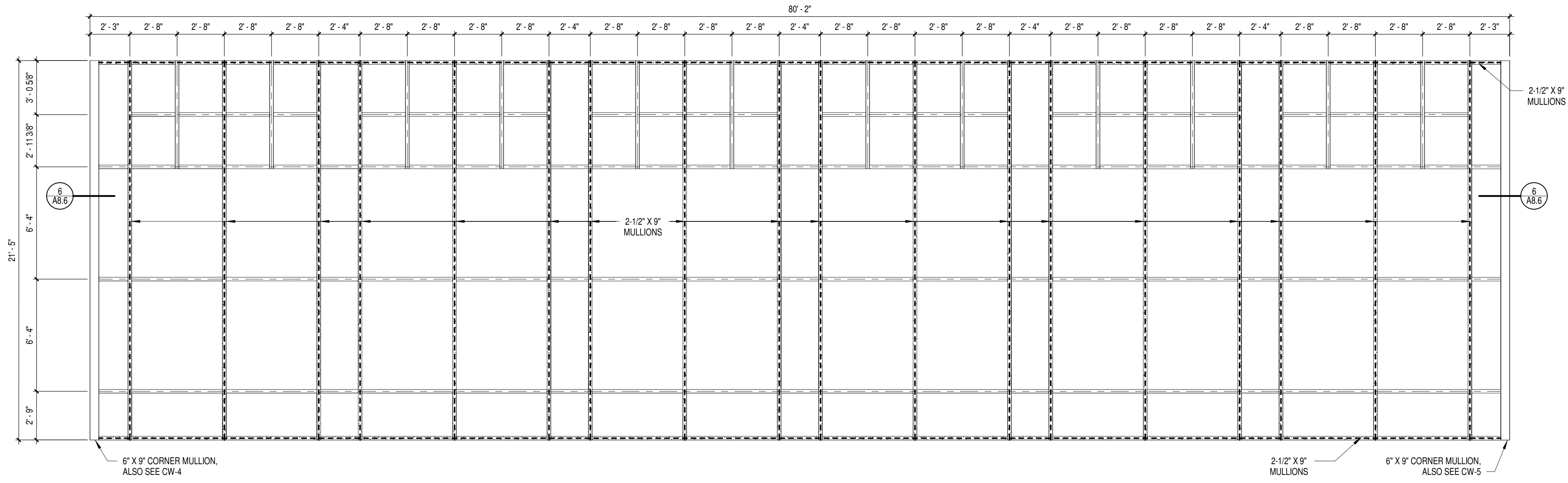

2 CW-2
Scale 1/4" = 1'-0"

GENERAL NOTES

- ALL CURTAIN WALL MULLIONS TO BE 2-1/2" X 6" UNLESS OTHERWISE NOTED.
- ALL STOREFRONT TO BE 2" X 4-1/2" CONTINUOUS VERTICAL, TOP, BOTTOM, & SIDE MULLIONS UNLESS OTHERWISE NOTED.

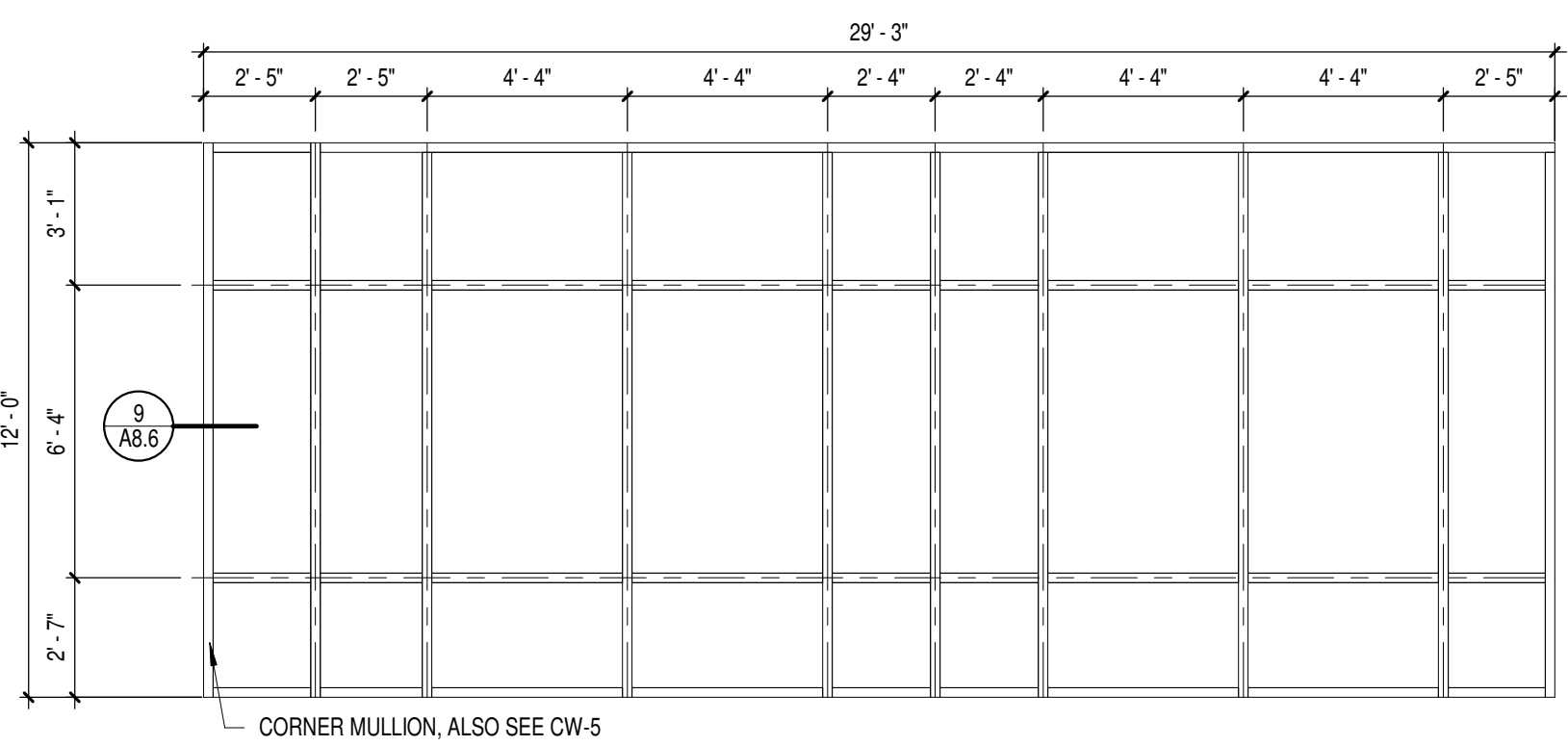

3 CW-3
Scale 1/4" = 1'-0"

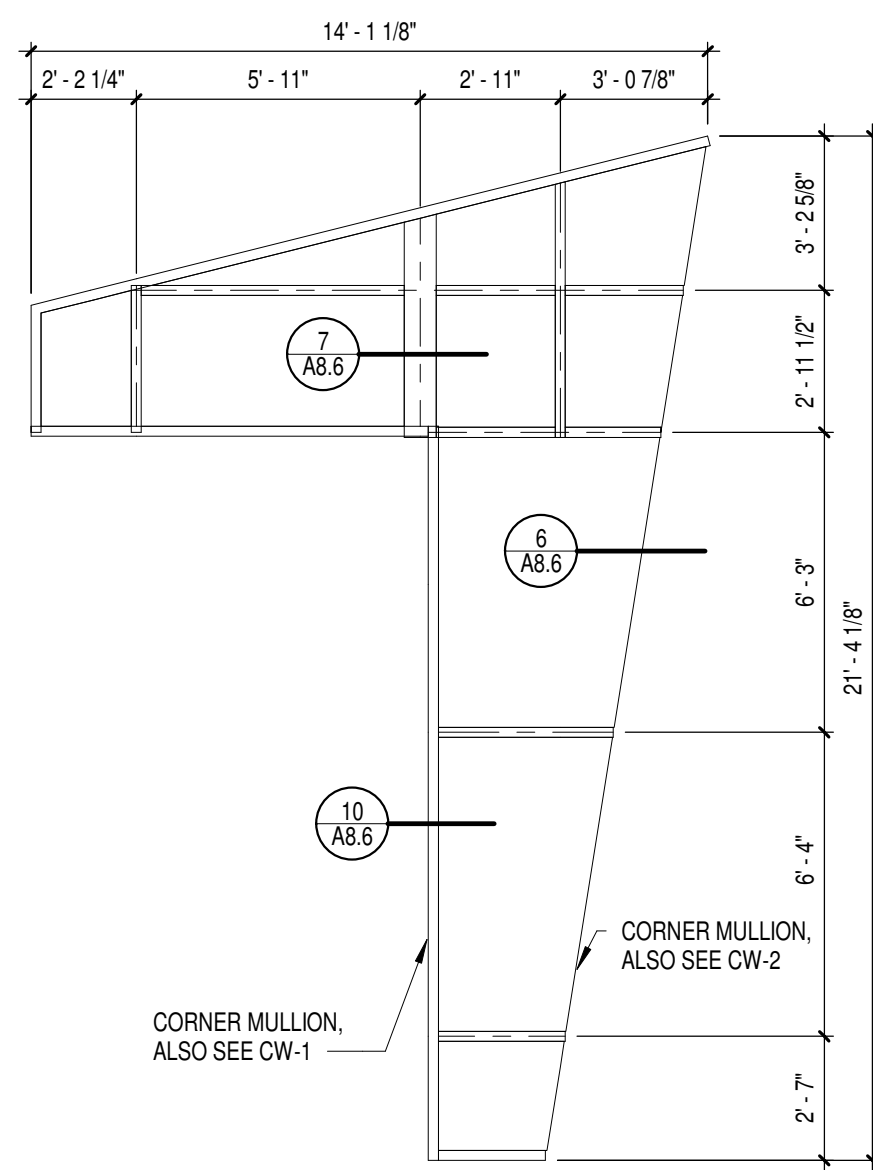

4 CW-4
Scale 1/4" = 1'-0"

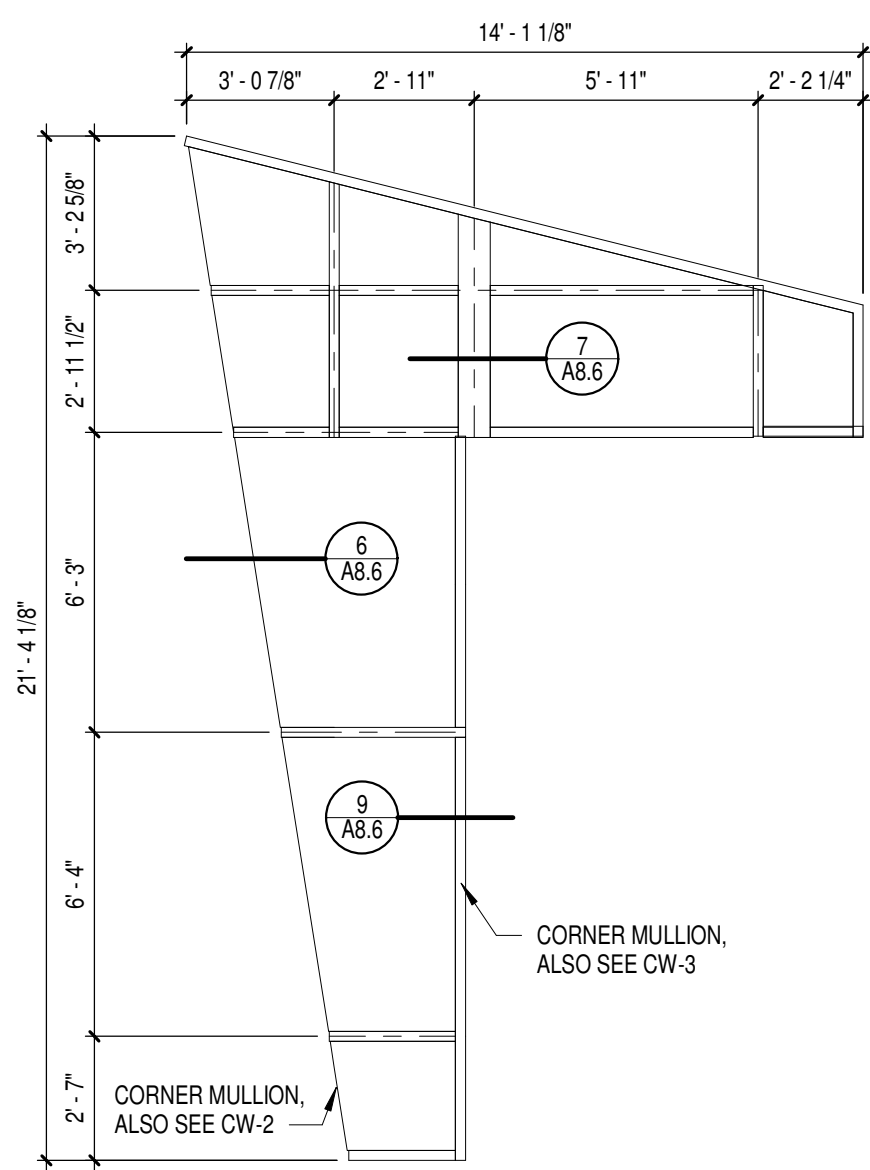

5 CW-5
Scale 1/4" = 1'-0"

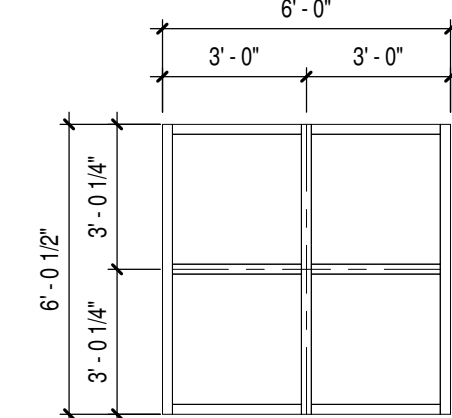

6 CW-6
Scale 1/4" = 1'-0"

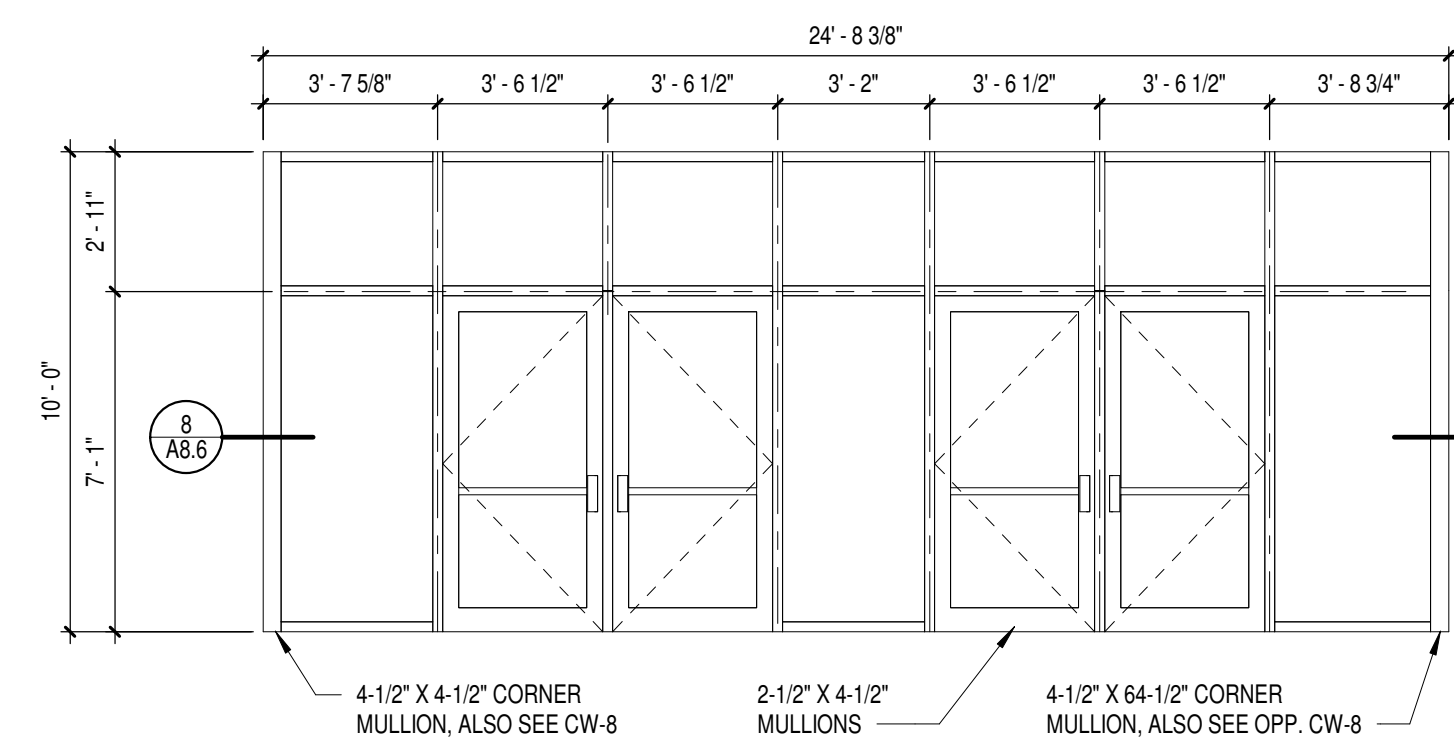

7 CW-7
Scale 1/4" = 1'-0"

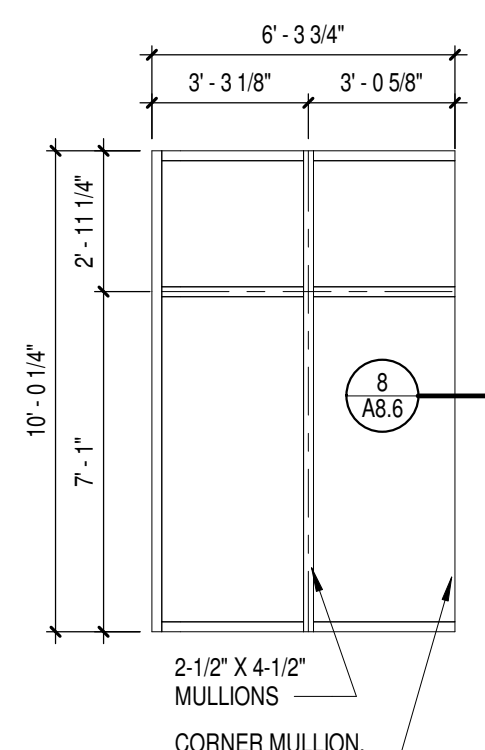

8 CW-8
Scale 1/4" = 1'-0"

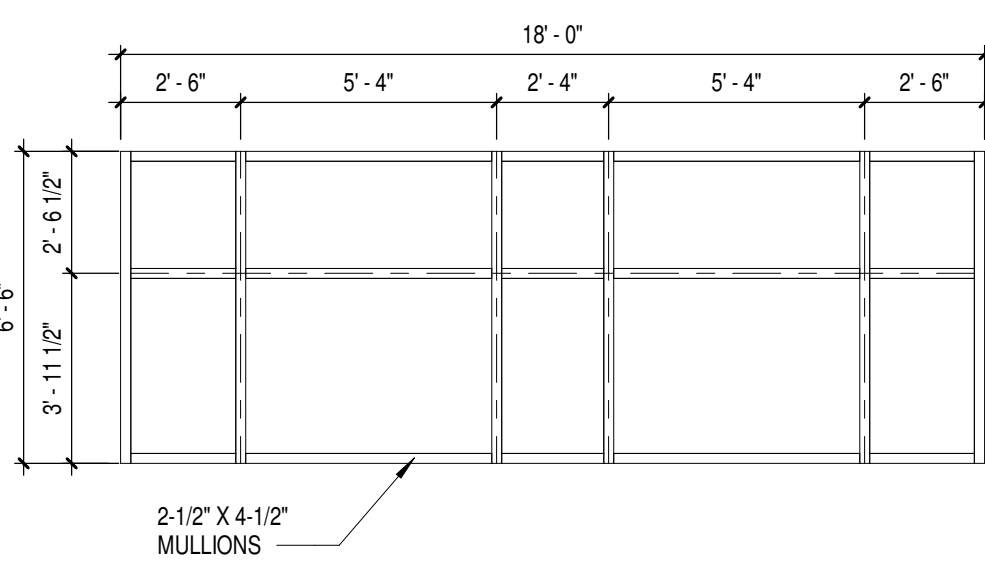

9 CW-9
Scale 1/4" = 1'-0"

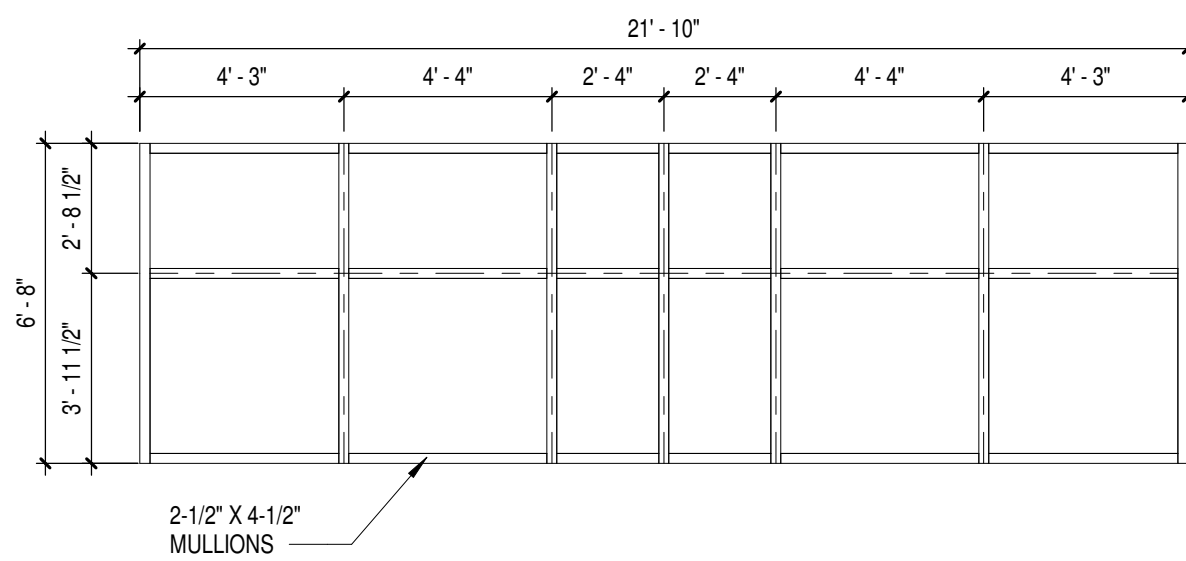

10 CW-10
Scale 1/4" = 1'-0"

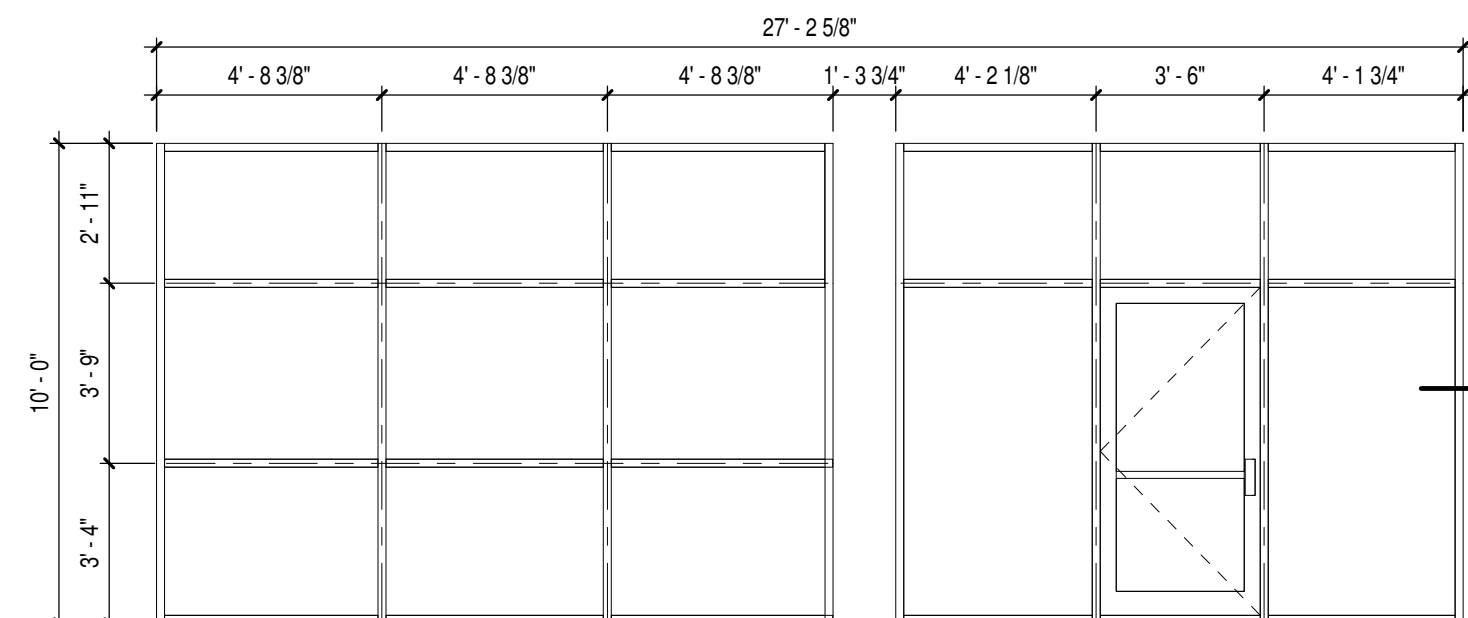

11 SF-1
Scale 1/4" = 1'-0"

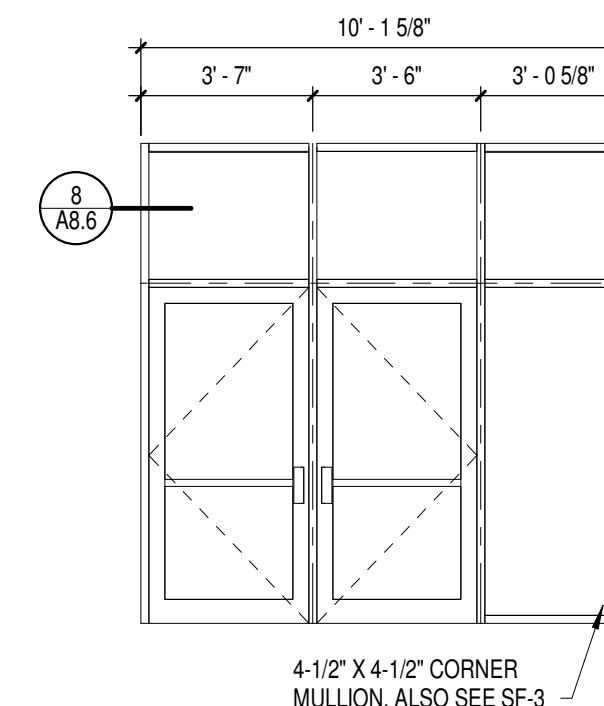

12 SF-2
Scale 1/4" = 1'-0"

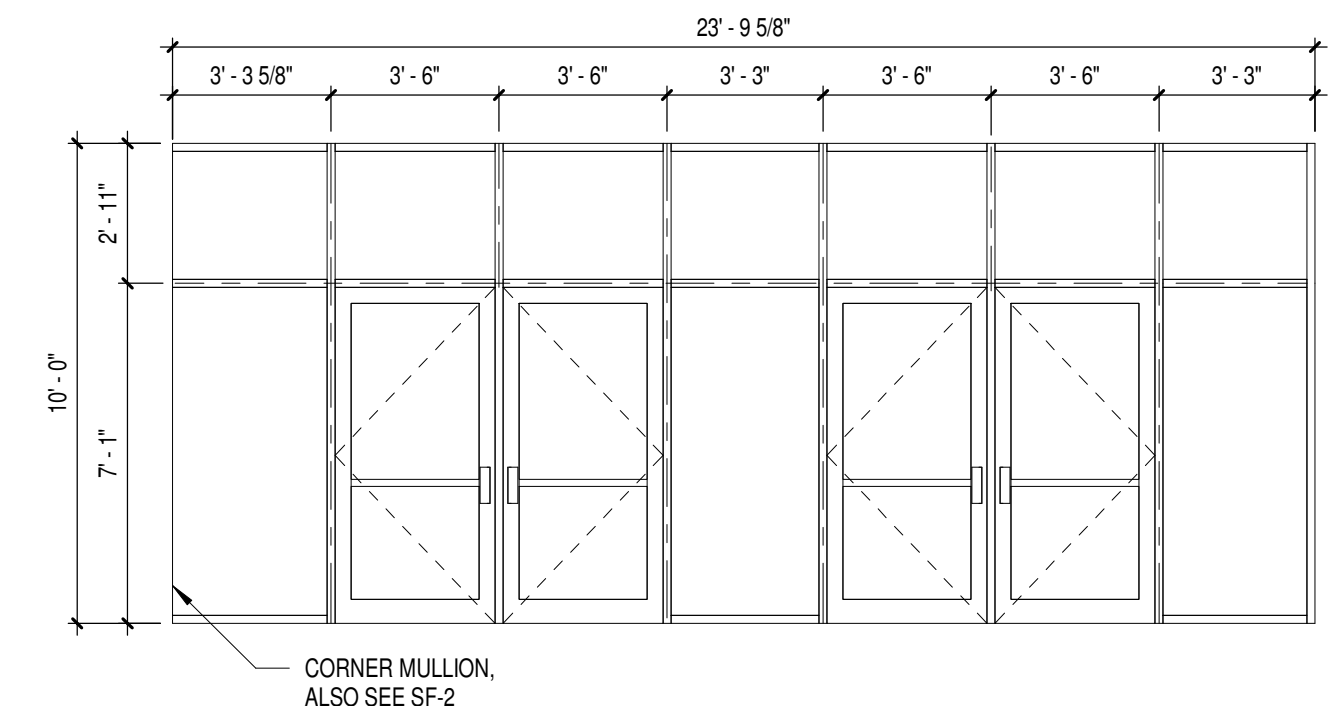

13 SF-3
Scale 1/4" = 1'-0"

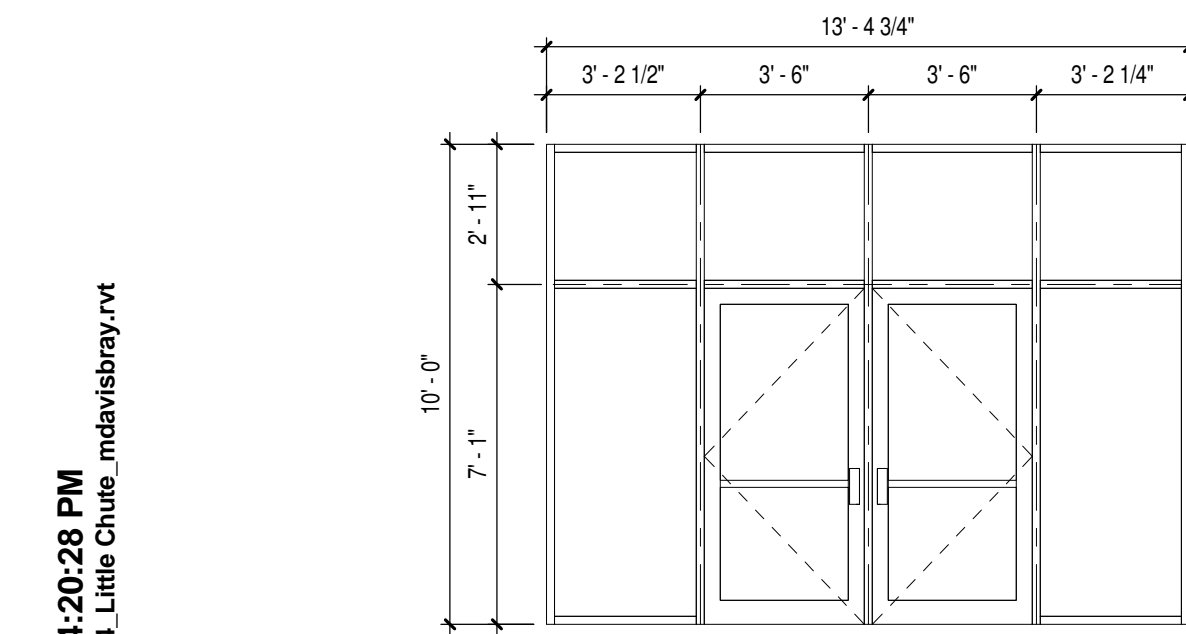

14 SF-4
Scale 1/4" = 1'-0"

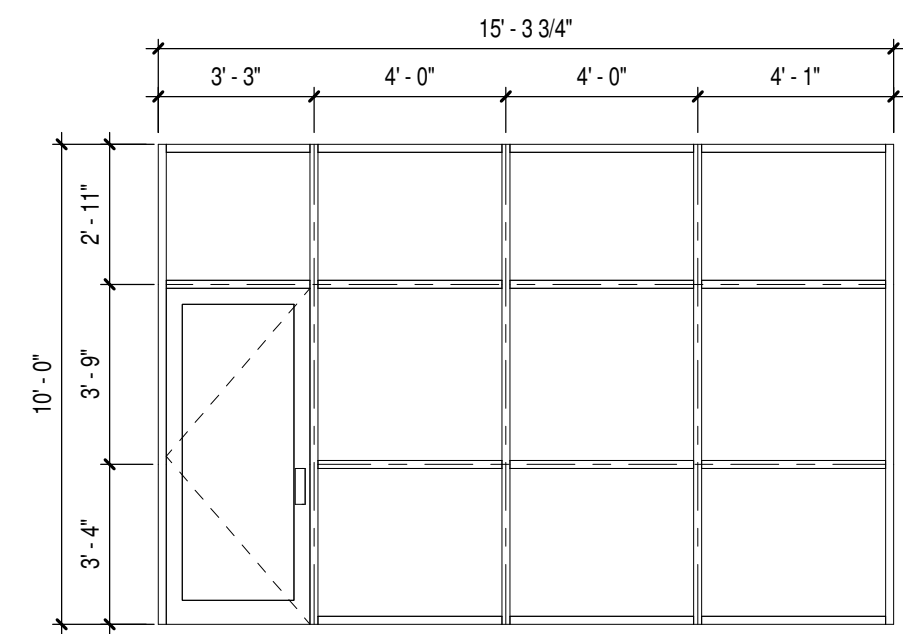

15 SF-5
Scale 1/4" = 1'-0"

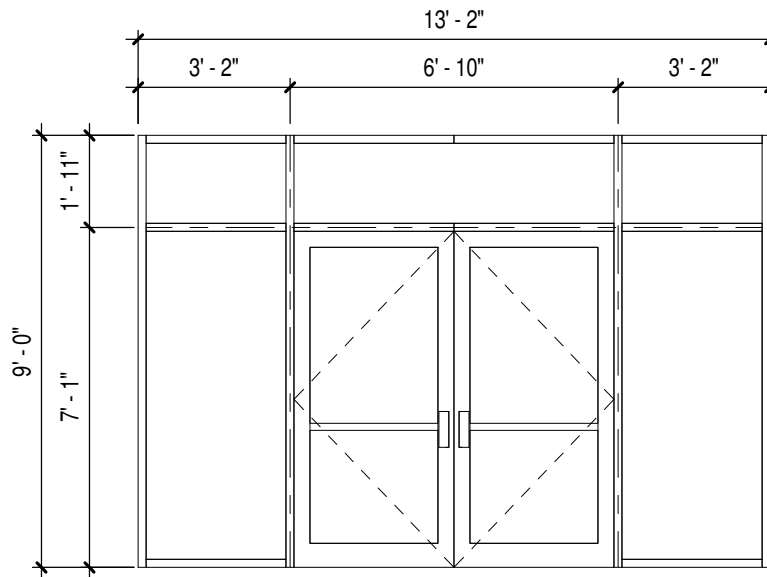

16 SF-6
Scale 1/4" = 1'-0"

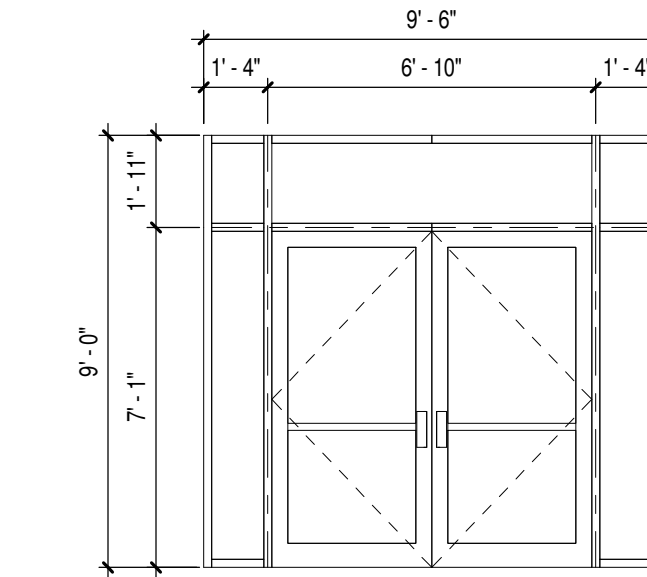

17 SF-7
Scale 1/4" = 1'-0"

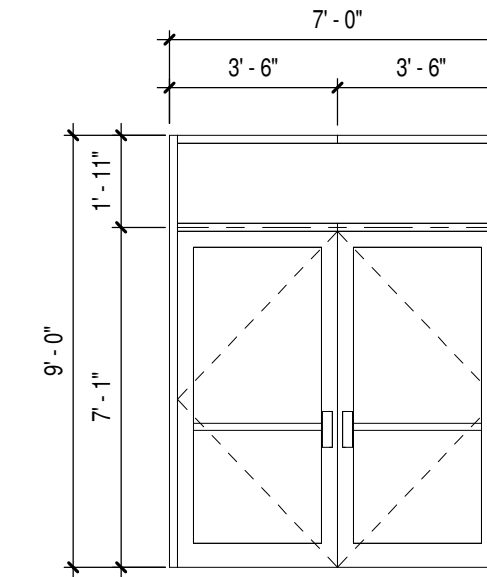

18 SF-8
Scale 1/4" = 1'-0"

10/16/2017 4:20:28 PM Z:\Projects\2594_Little Chute_Area\mcbvbray.rvt

Office Locations:
Milwaukee
829 S. 1st Street
Milwaukee, Wisconsin 53204
T: 414.226.0200
Sheboygan
1227A North 8th Street
PO Box 955
Sheboygan, Wisconsin
53082
T: 920.459.4200
www.brayarch.com

Project Title:
ADDITION AND RENOVATION TO
LITTLE CHUTE HIGH/MIDDLE/INTERMEDIATE SCHOOL
Little Chute Area School District
1402 Freedom Rd Little Chute, WI 54140

REVISIONS:

DATE	DESCRIPTION
------	-------------

Project Number:
3294

Issued For:
BID PACKAGE- 2

Sheet Title:
CURTAINWALL & STOREFRONT TYPES

Sheet Number:
A8.3

GENERAL NOTES

1. ALL CURTAIN WALL MULLIONS TO BE 2-1/2" X 6" UNLESS OTHERWISE NOTED.
2. ALL STOREFRONT TO BE 2" X 4-1/2" CONTINUOUS VERTICAL, TOP, BOTTOM, & SIDE MULLIONS UNLESS OTHERWISE NOTED.

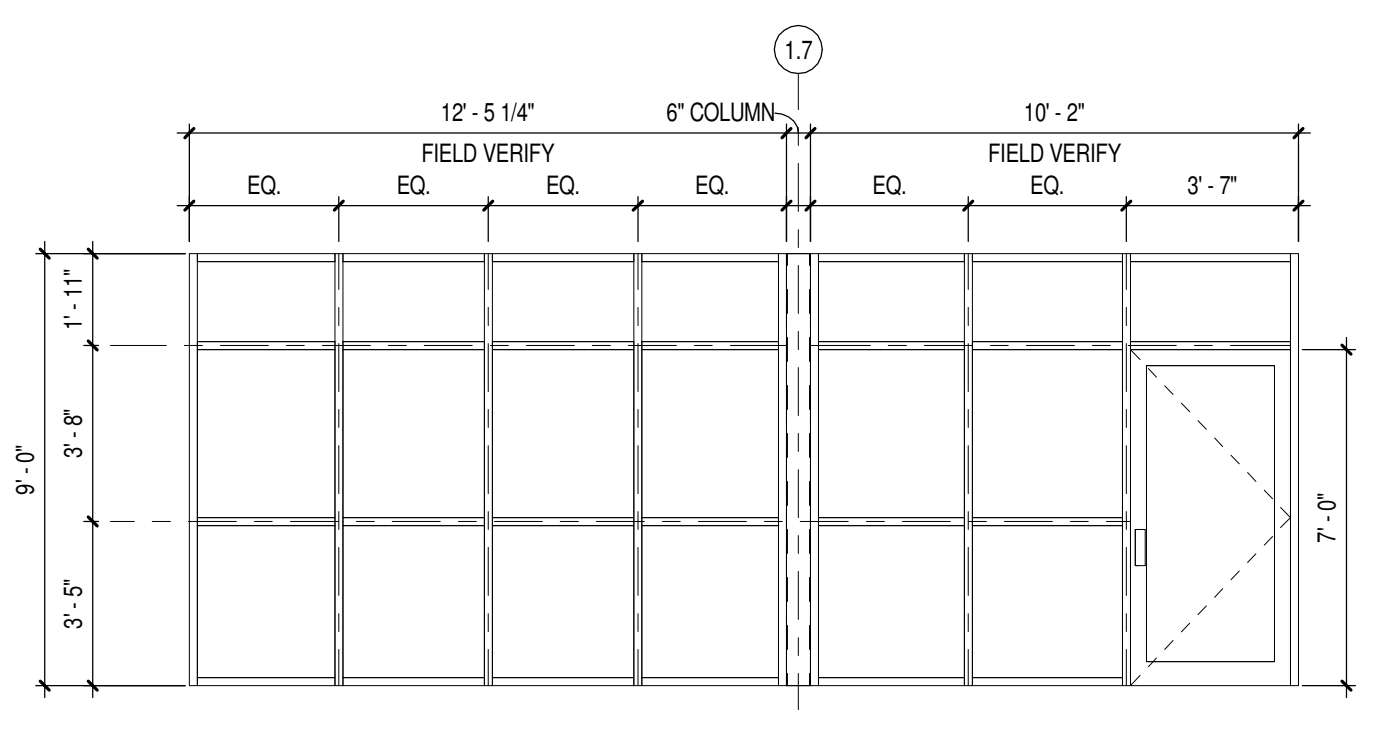

1 SF-9
Scale 1/4" = 1'-0"

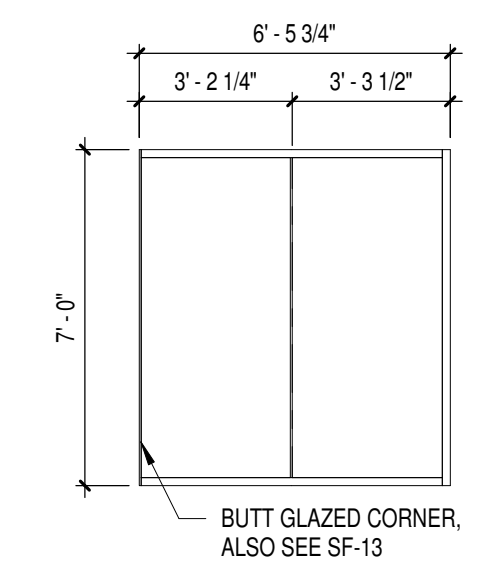

2 SF-10
Scale 1/4" = 1'-0"

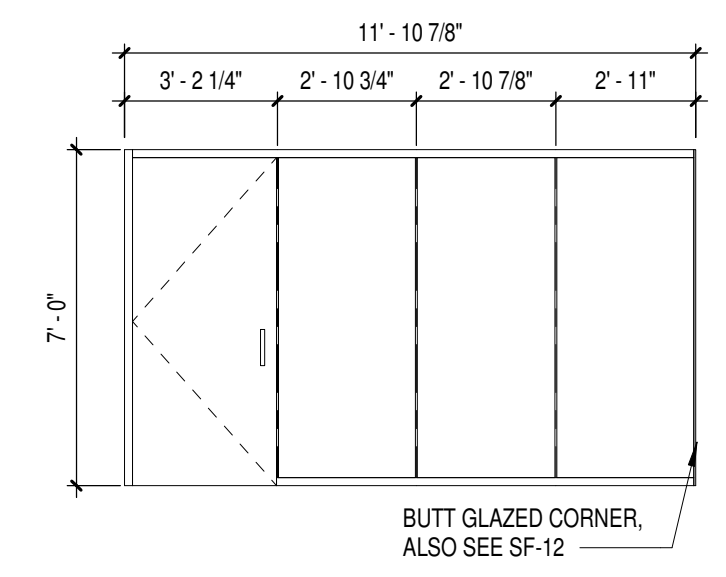

3 SF-11
Scale 1/4" = 1'-0"

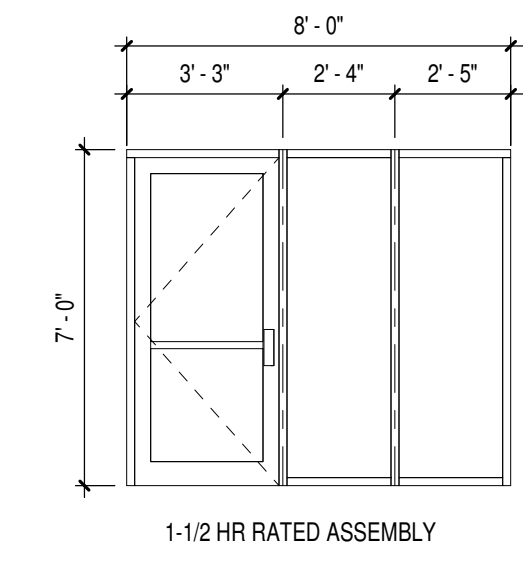

4 SF-12
Scale 1/4" = 1'-0"

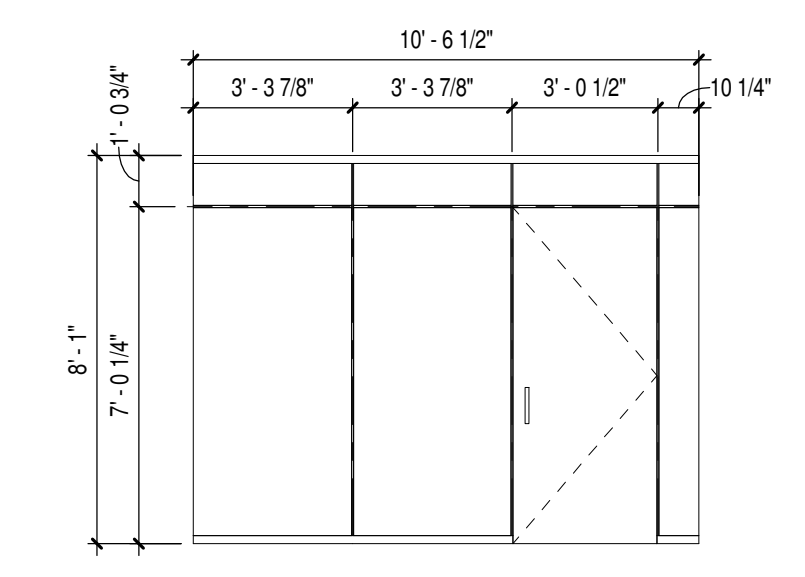

5 SF-13
Scale 1/4" = 1'-0"

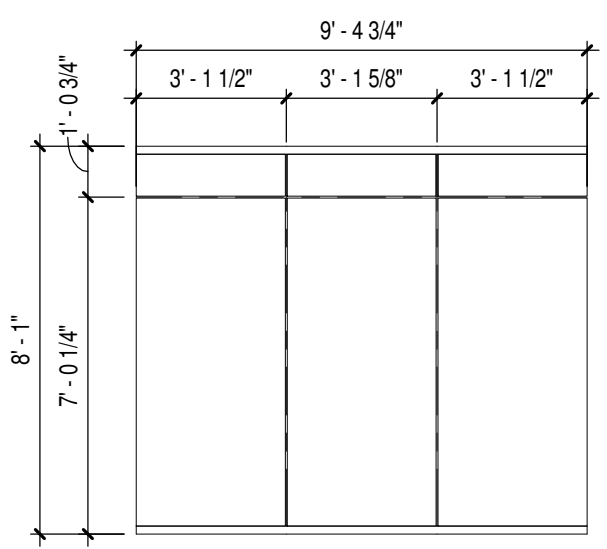

6 SF-14
Scale 1/4" = 1'-0"

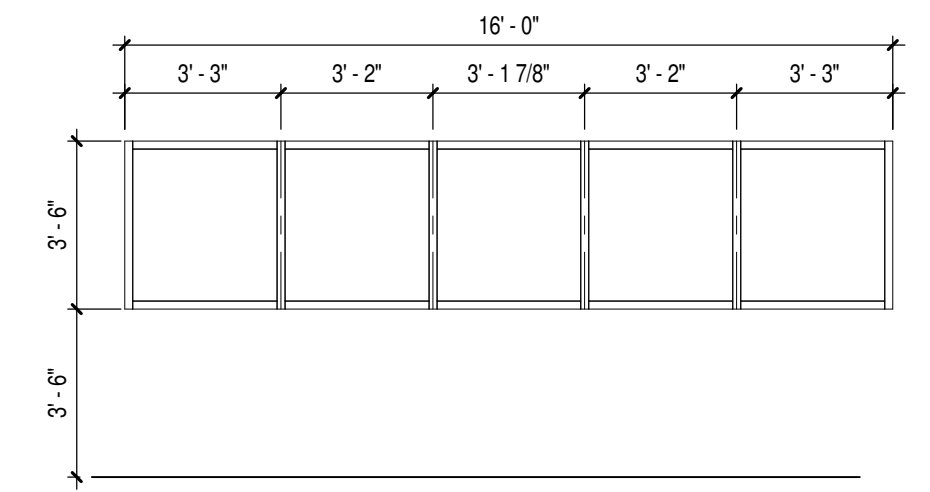

7 SF-15
Scale 1/4" = 1'-0"

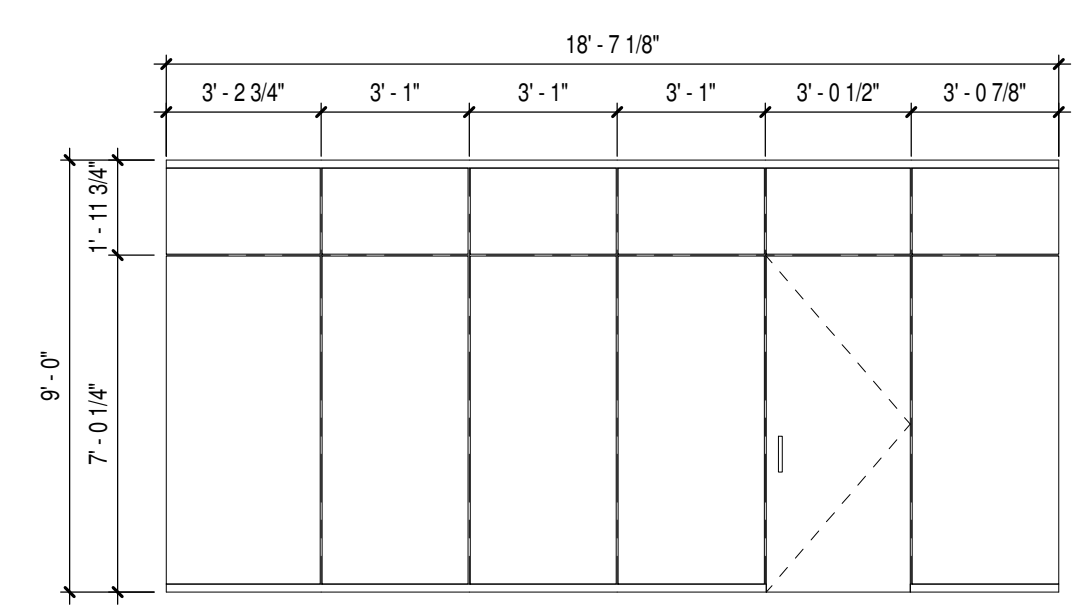

8 SF-16
Scale 1/4" = 1'-0"

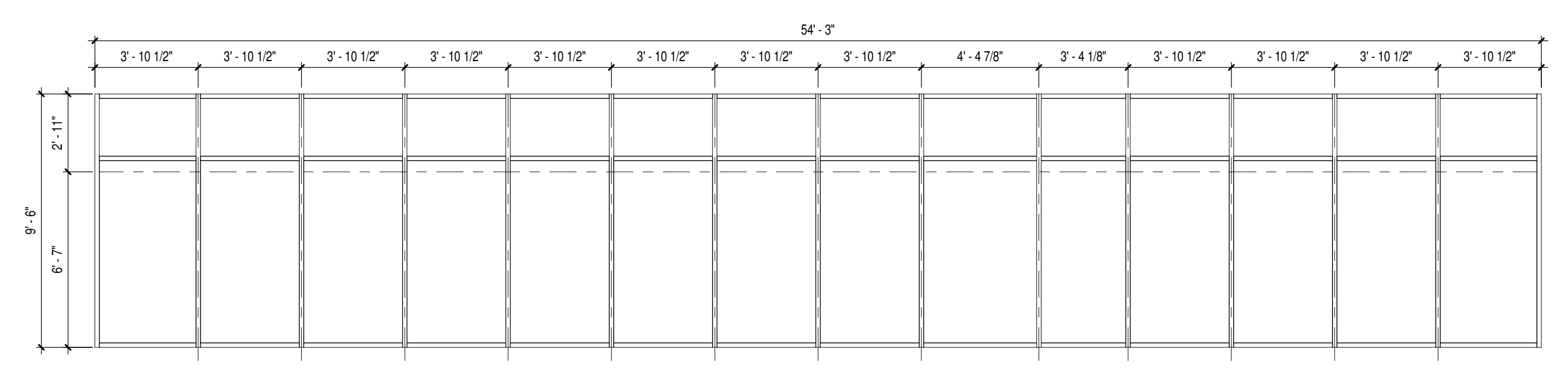

9 SF-17
Scale 1/4" = 1'-0"

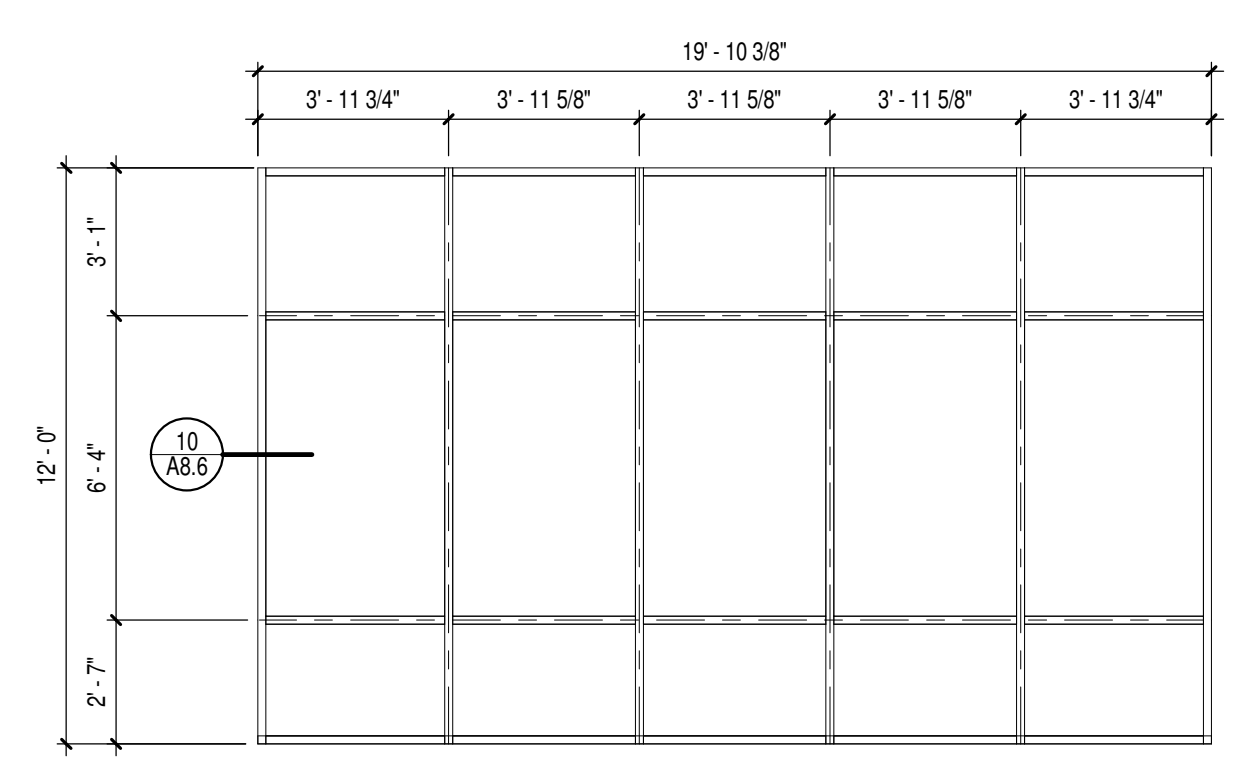

10 SF-18
Scale 1/4" = 1'-0"

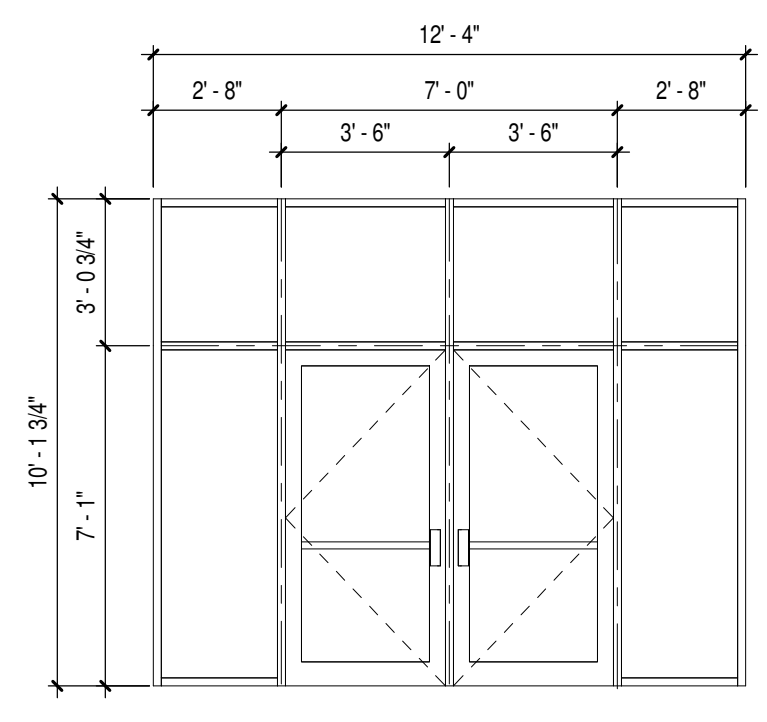

11 SF-19
Scale 1/4" = 1'-0"

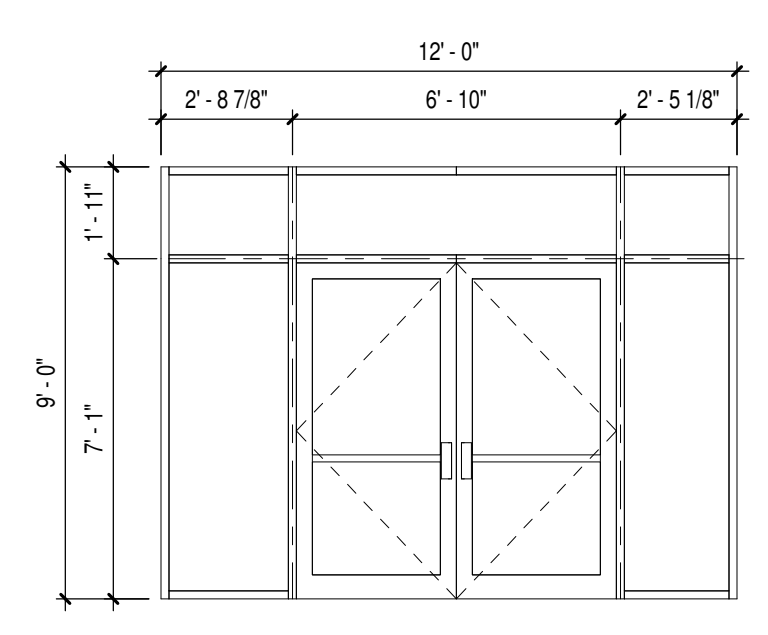

12 SF-20
Scale 1/4" = 1'-0"

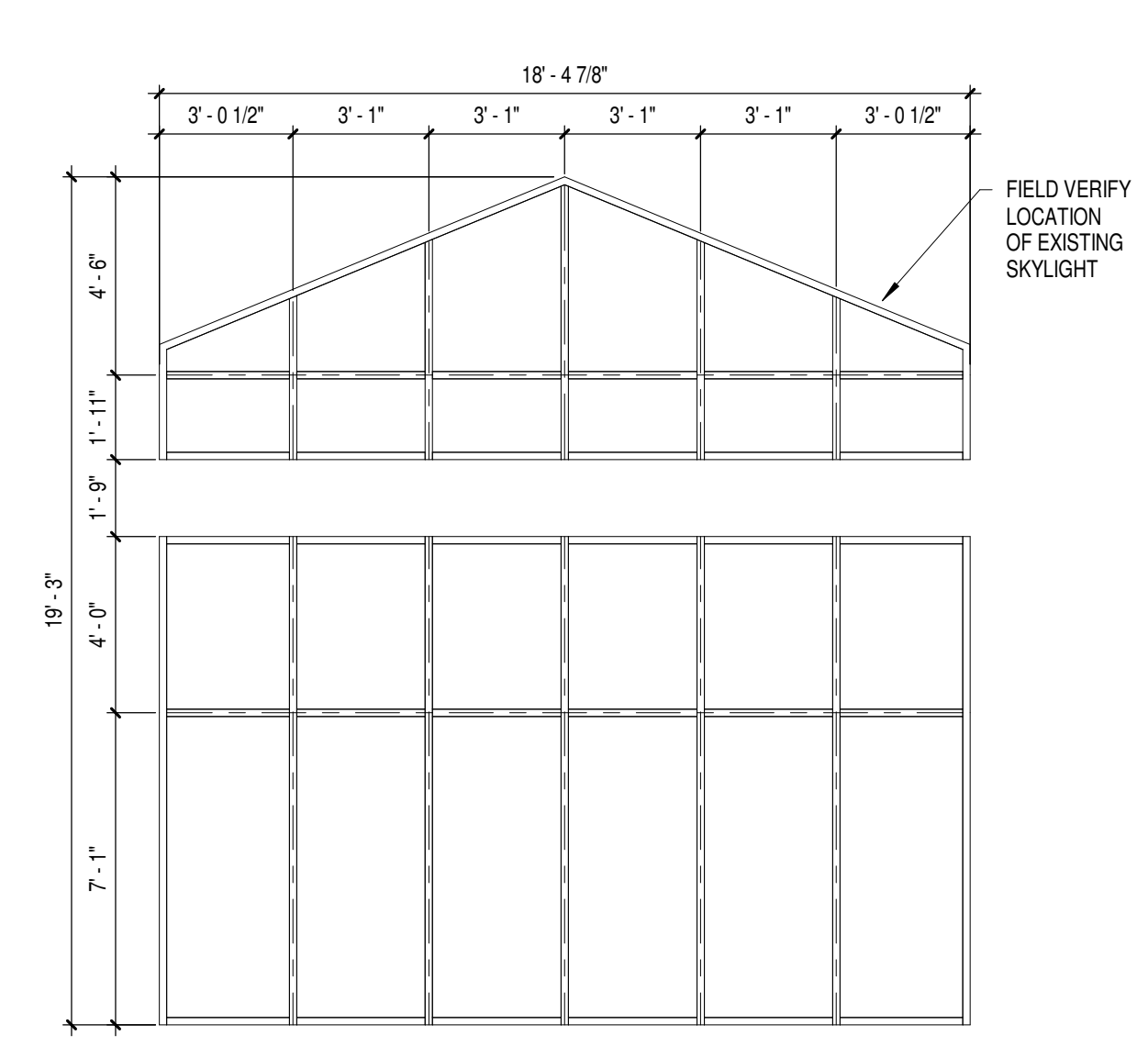

13 SF-21
Scale 1/4" = 1'-0"

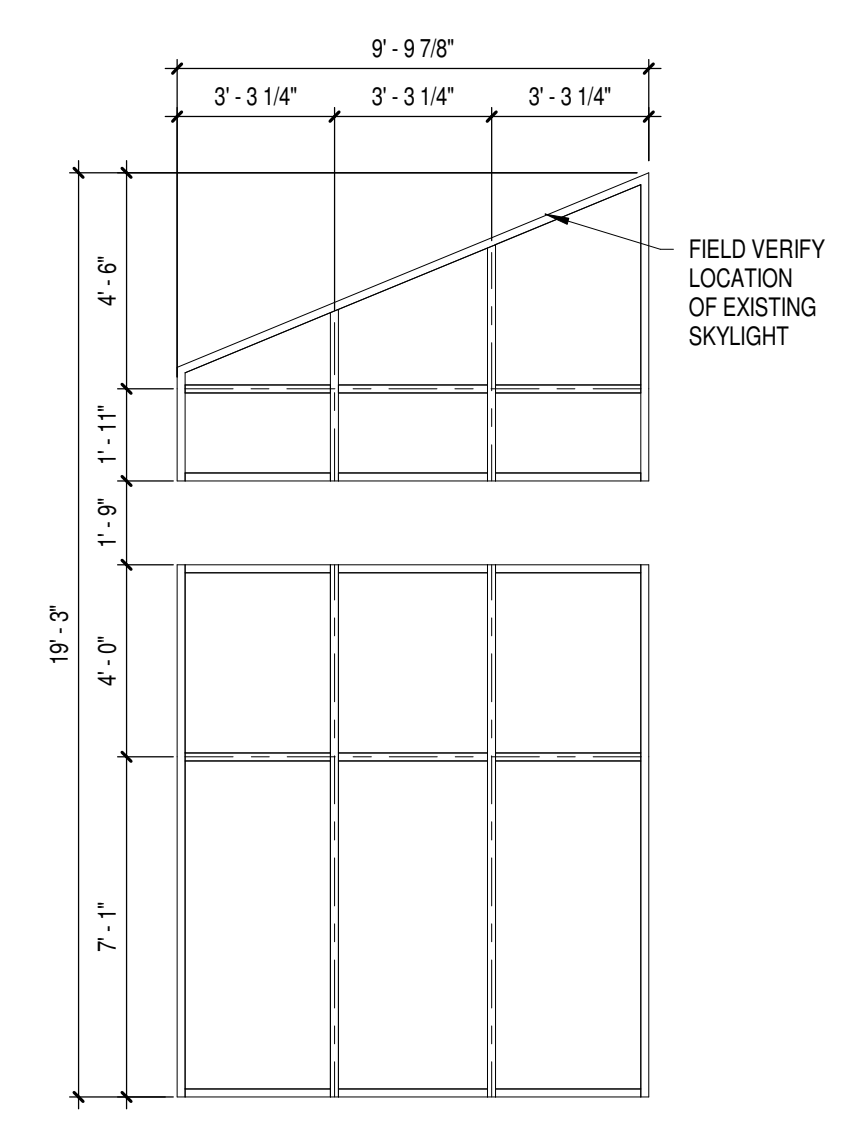

14 SF-22
Scale 1/4" = 1'-0"

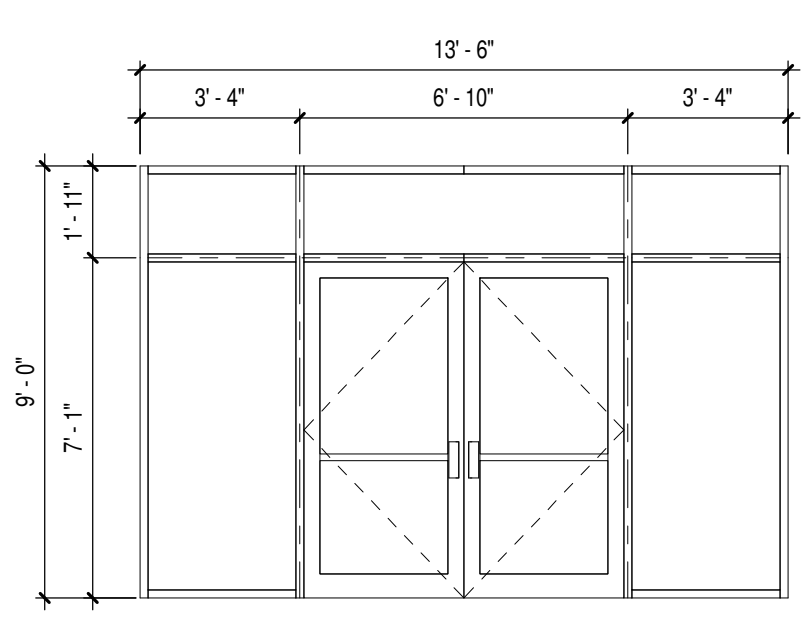

15 SF-23
Scale 1/4" = 1'-0"

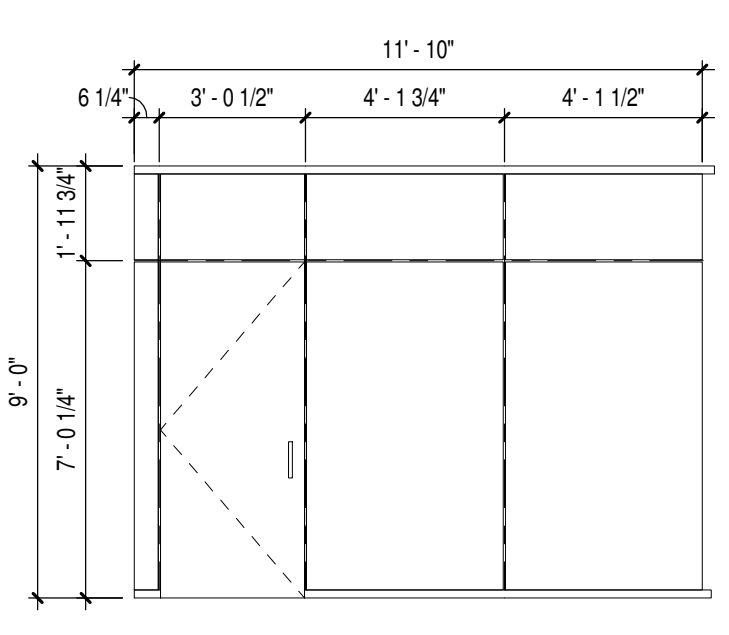

16 SF-24
Scale 1/4" = 1'-0"

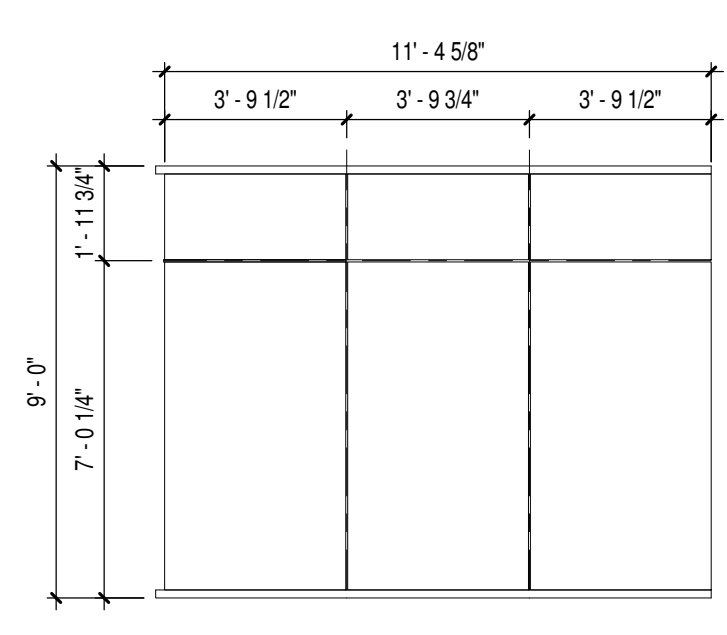

17 SF-25
Scale 1/4" = 1'-0"

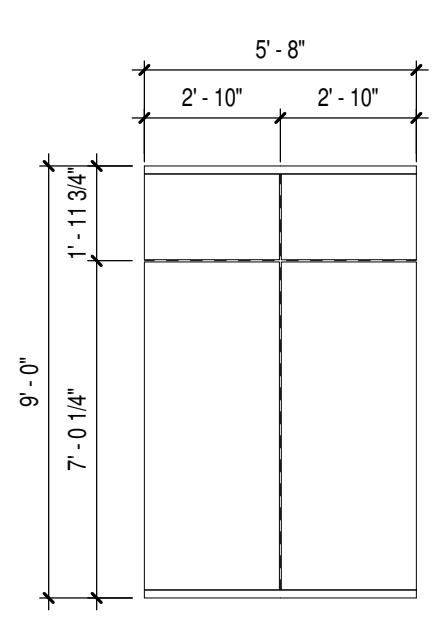

18 SF-26
Scale 1/4" = 1'-0"

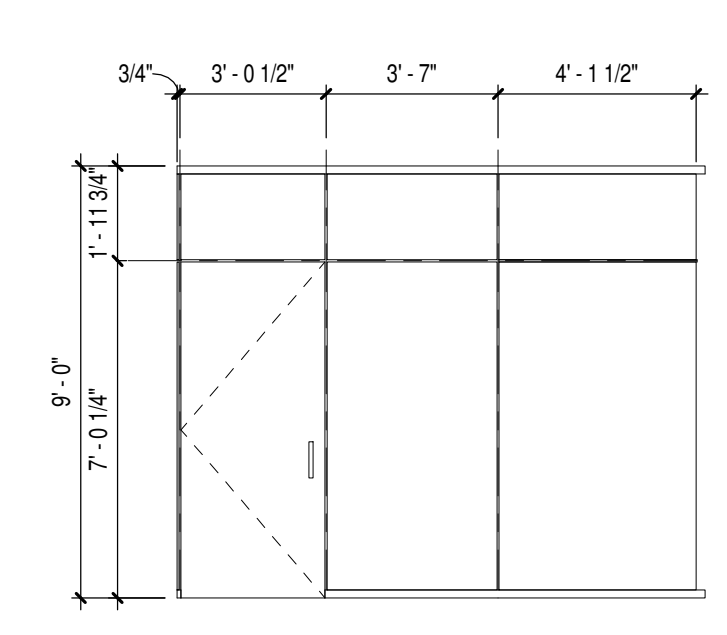

19 SF-27
Scale 1/4" = 1'-0"

10/16/2017 4:20:35 PM
Z:\Projects\3294_Little Chute_Midway\bray.rvt



Office Locations:

Milwaukee
829 S. 1st Street
Milwaukee, Wisconsin 53204
T: 414.226.0200

Sheboygan
1227A North 8th Street
PO Box 955
Sheboygan, Wisconsin
53082
T: 920.459.4200
www.brayarch.com

Project Title:
**ADDITION AND RENOVATION TO
LITTLE CHUTE HIGH/MIDDLE/INTERMEDIATE
SCHOOL**
Little Chute Area School District
1402 Freedom Rd Little Chute, WI 54140

REVISIONS:	DATE	DESCRIPTION

Project Number:
3294

Issued For:
BID PACKAGE- 2

Sheet Title:
**STOREFRONT
TYPES**

Sheet Number:
A8.4

© 2017 Bray Associates Architects, Inc.

GENERAL NOTES

1. ALL CURTAIN WALL MULLIONS TO BE 2-1/2" X 6" UNLESS OTHERWISE NOTED.
2. ALL STOREFRONT TO BE 2" X 4-1/2" CONTINUOUS VERTICAL, TOP, BOTTOM, & SIDE MULLIONS UNLESS OTHERWISE NOTED.

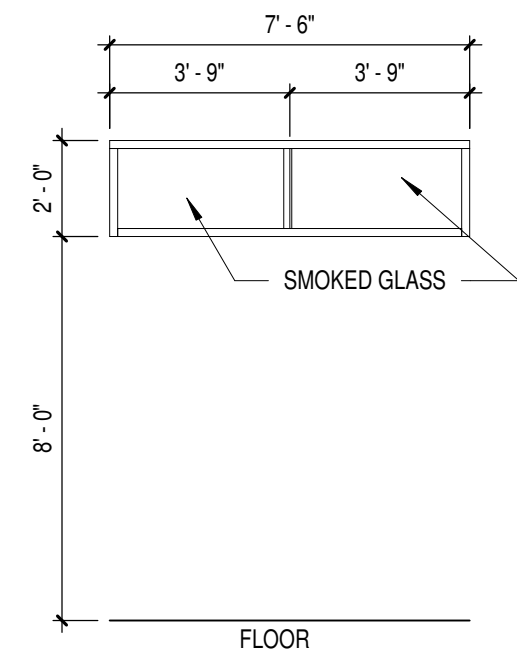

1 **BL-1**
Scale 1/4" = 1'-0"

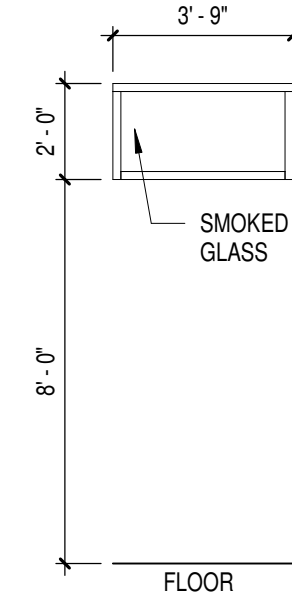

2 **BL-2**
Scale 1/4" = 1'-0"

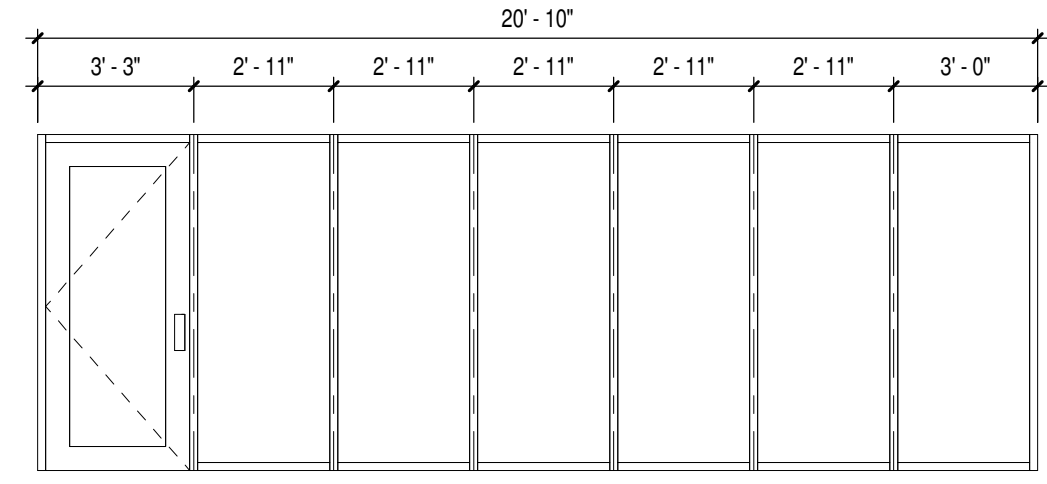

3 **BL-3**
Scale 1/4" = 1'-0"

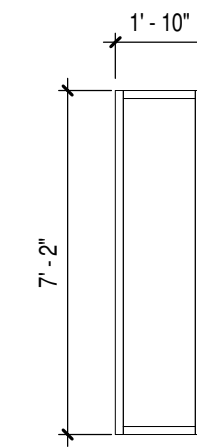

4 **BL-4**
Scale 1/4" = 1'-0"

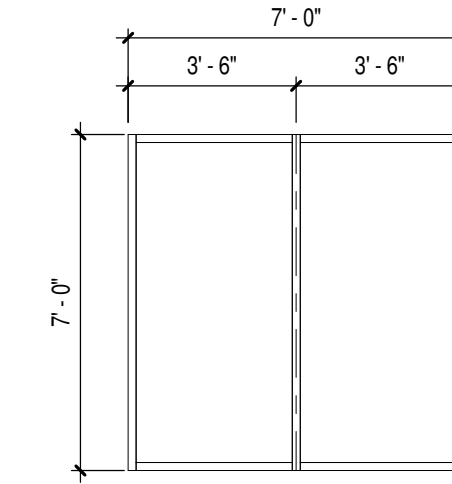

5 **BL-5**
Scale 1/4" = 1'-0"

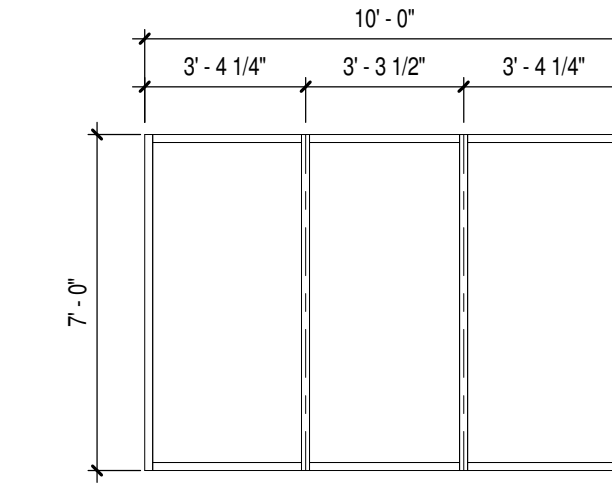

6 **BL-6**
Scale 1/4" = 1'-0"

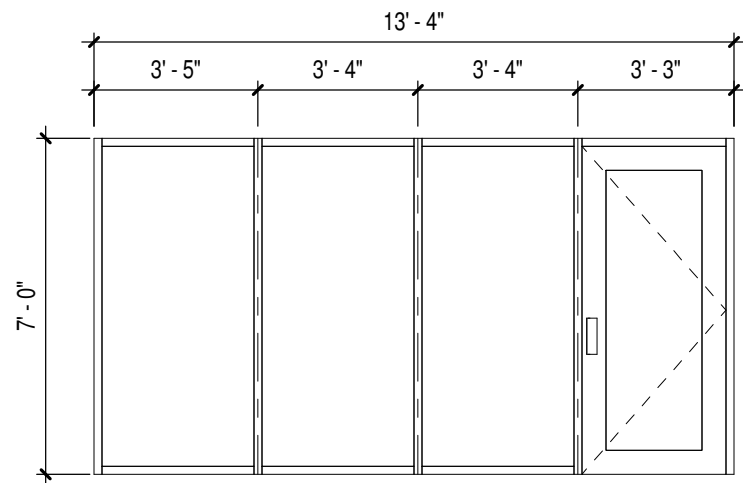

7 **BL-7**
Scale 1/4" = 1'-0"

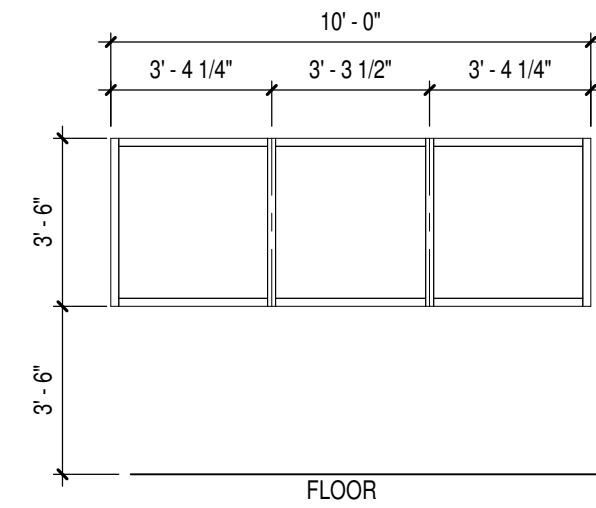

9 **BL-9**
Scale 1/4" = 1'-0"

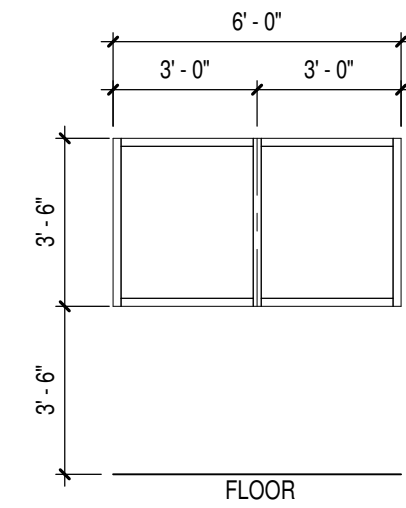

10 **BL-10**
Scale 1/4" = 1'-0"

FOR INFORMATIONAL PURPOSES ONLY

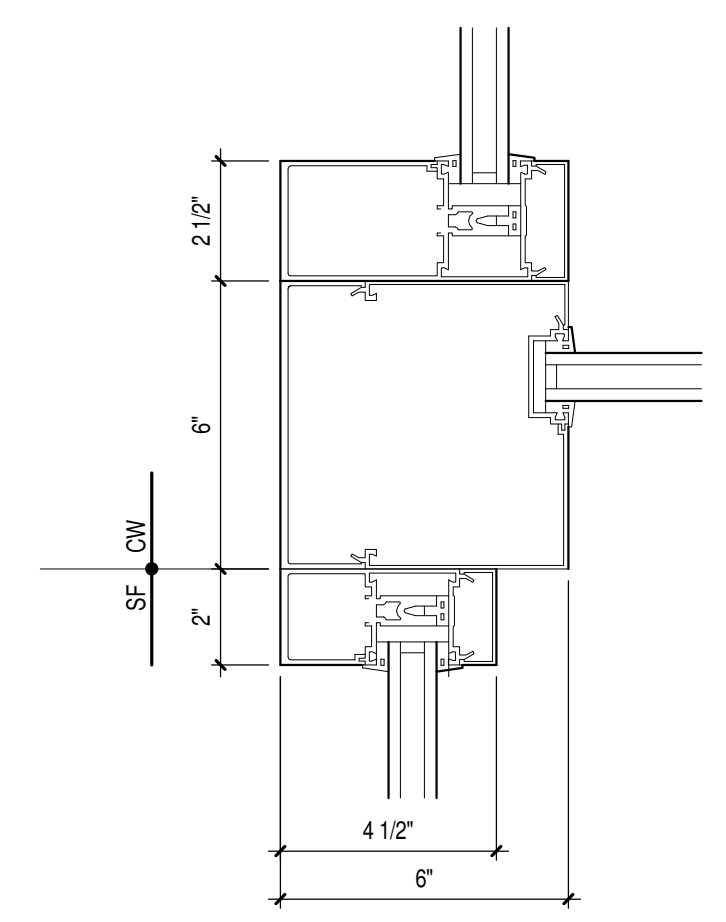

10 CURTAINWALL TO STOREFRONT PLAN DETAIL B
Scale 3" = 1'-0"

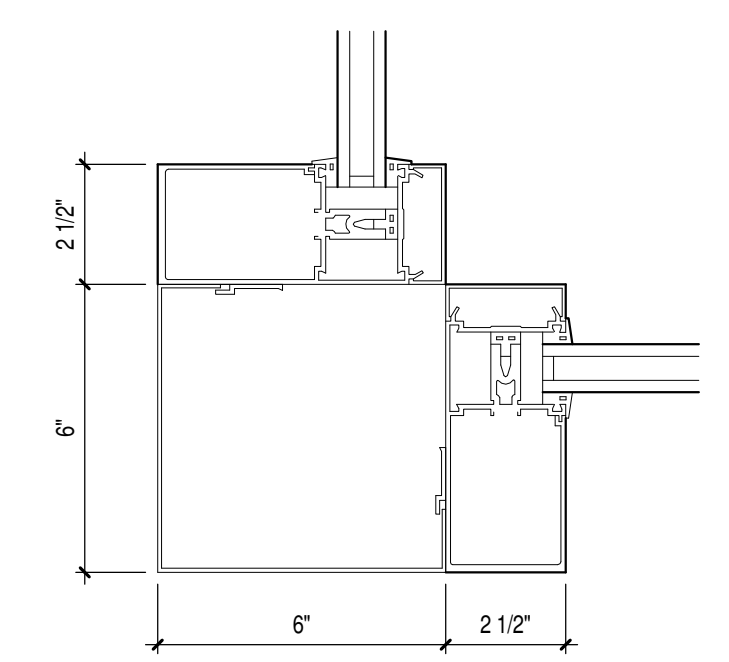

9 CURTAINWALL PLAN DETAIL B
Scale 3" = 1'-0"

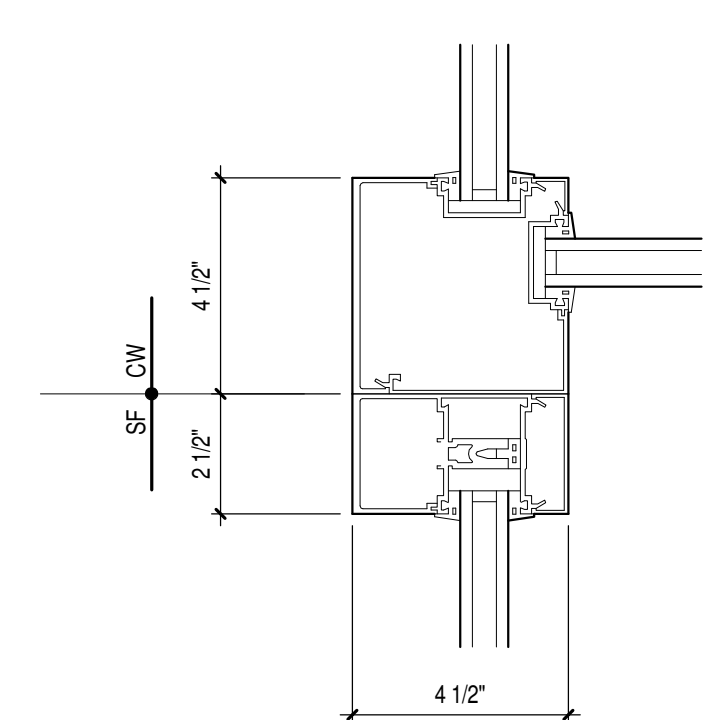

8 CURTAINWALL TO STOREFRONT PLAN DETAIL A
Scale 3" = 1'-0"

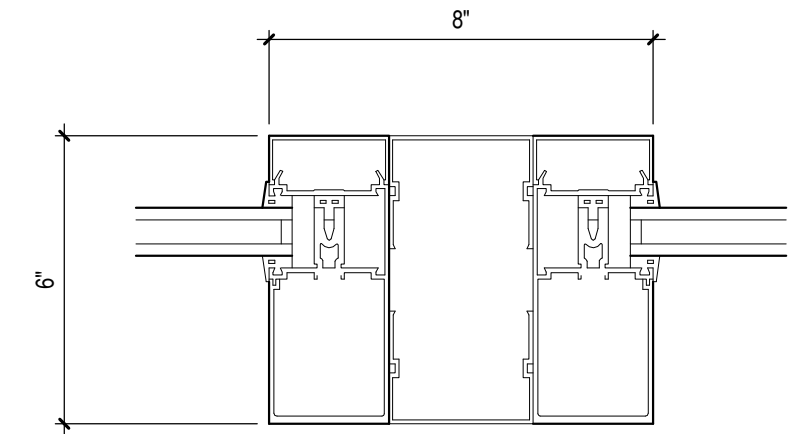

7 CURTAINWALL PLAN DETAIL A
Scale 3" = 1'-0"

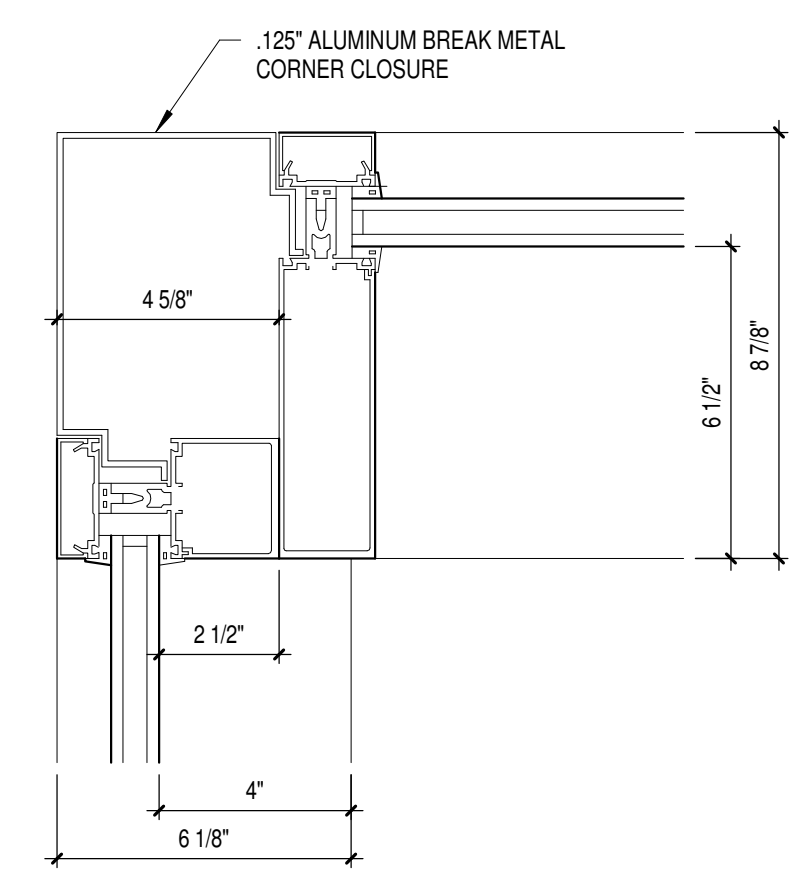

6 CURTAINWALL CORNER DETAIL
Scale 3" = 1'-0"

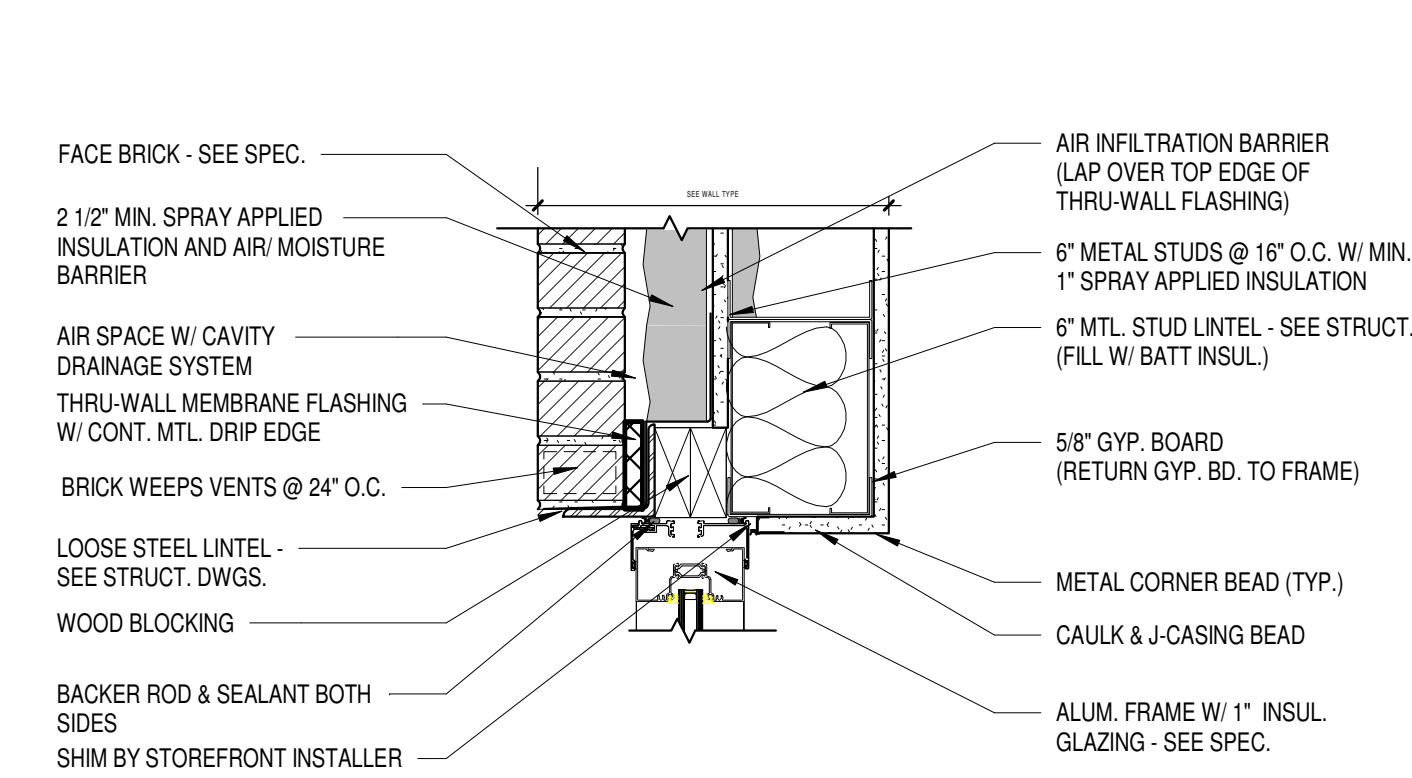

5 TYPICAL LOOSE STEEL BRICK LINTEL
Scale 1 1/2" = 1'-0"

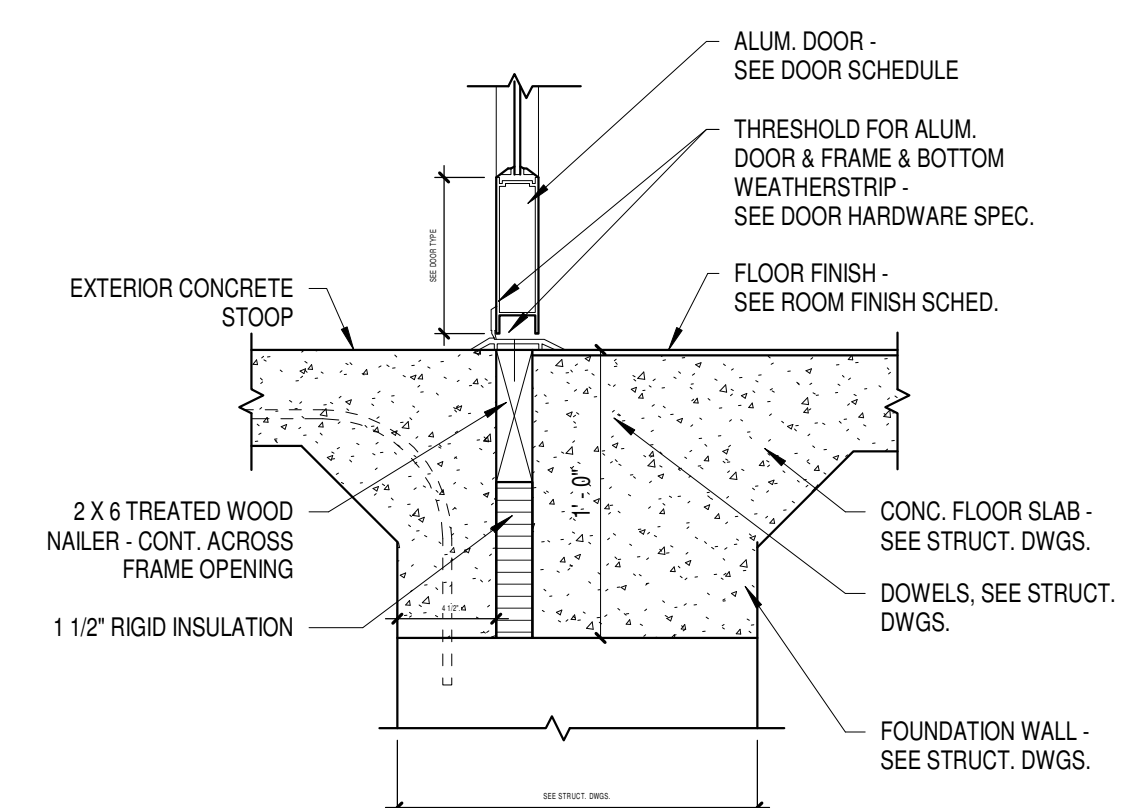

4 ALUM. CURTAINWALL DOOR SILL
Scale 1 1/2" = 1'-0"

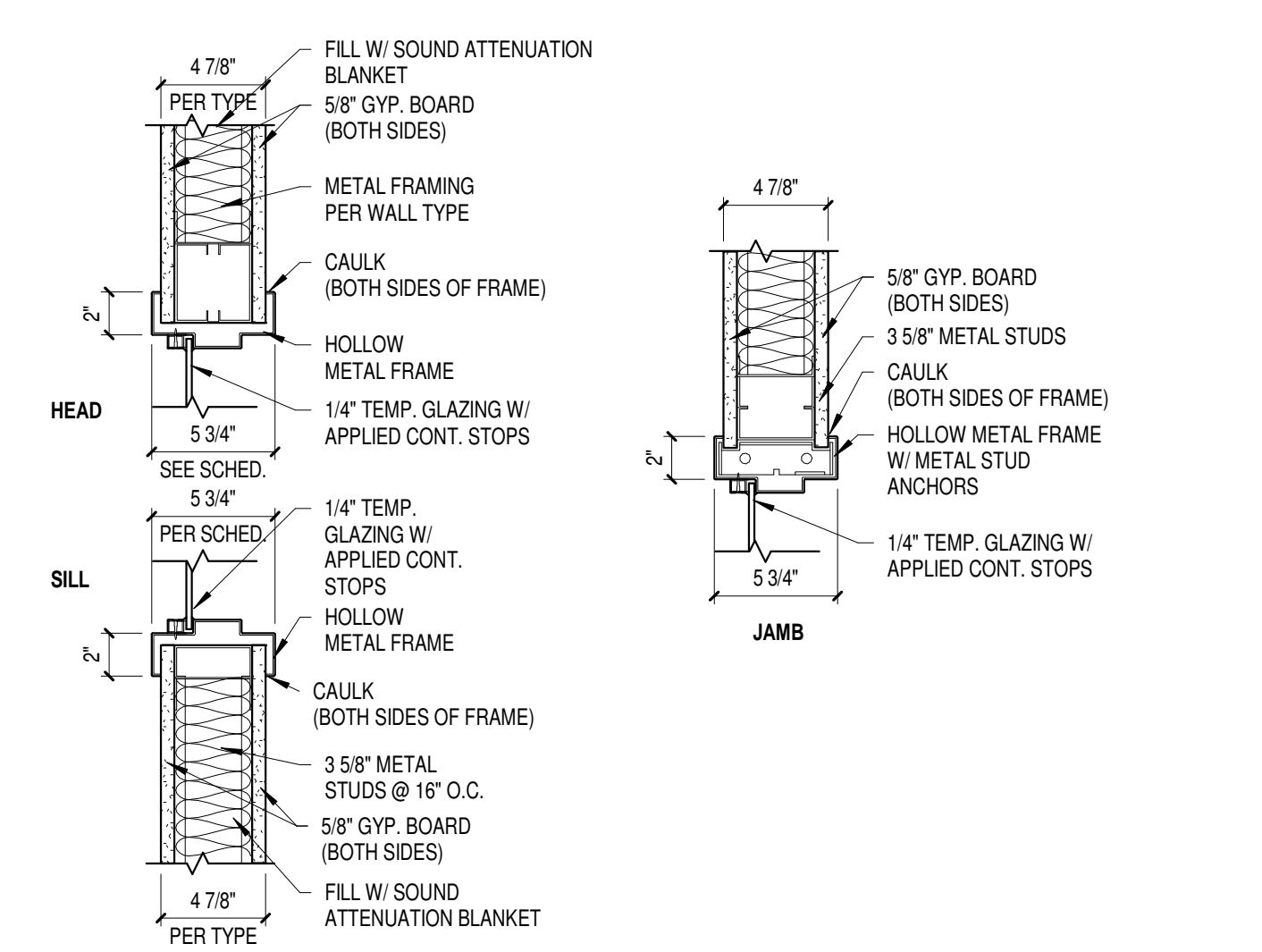

3 BORROWED LITE @ METAL FRAMED WALL
Scale 1 1/2" = 1'-0"

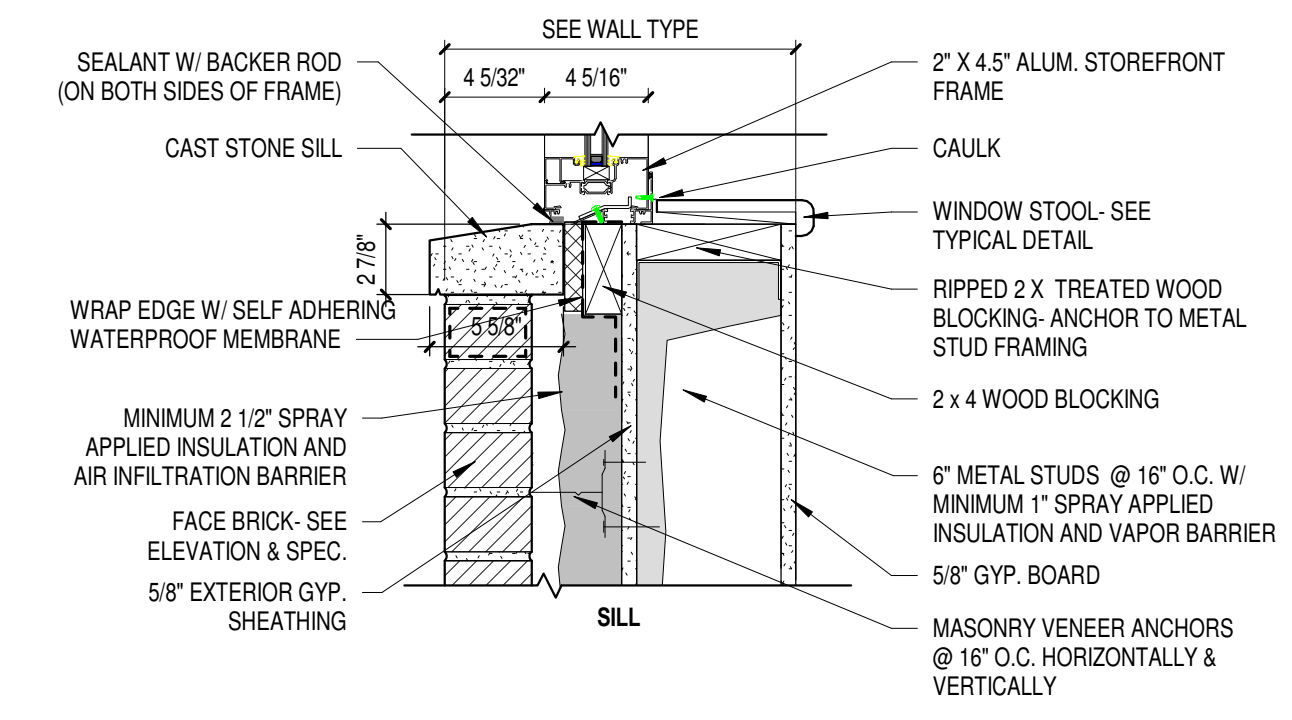

2 ALUM. STOREFRONT SILL- WALL Y1
Scale 1 1/2" = 1'-0"

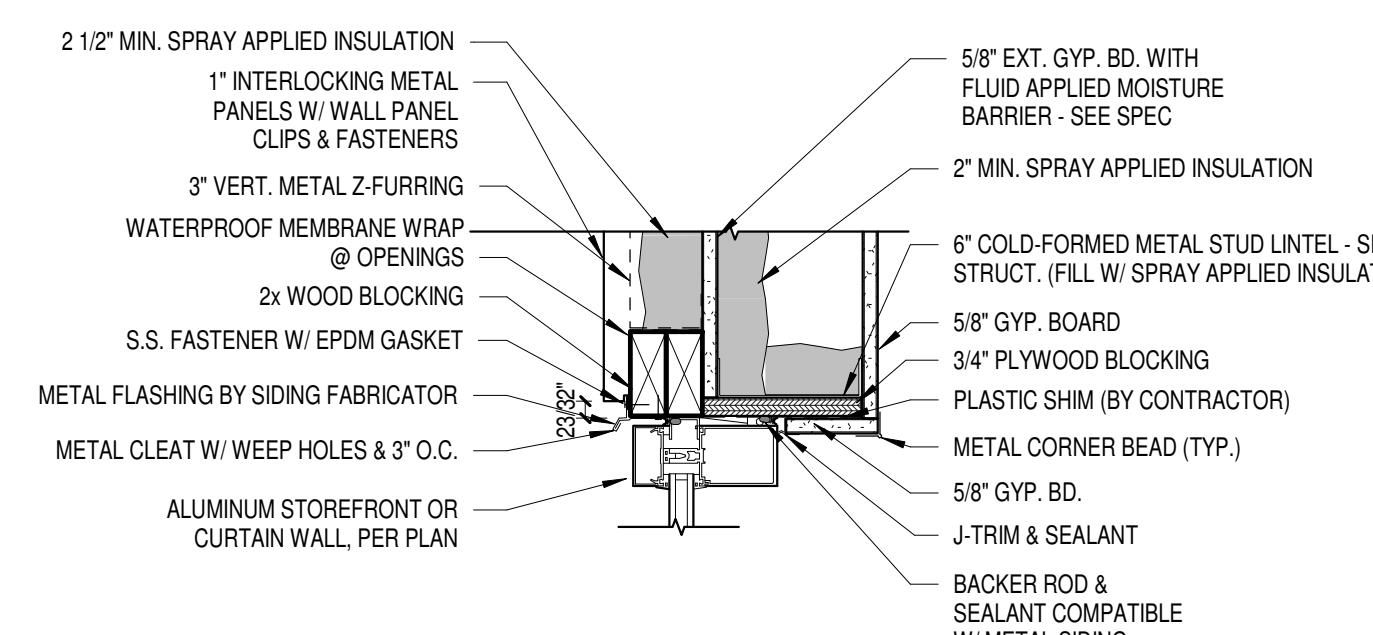

1 COUNTERFLASHING @ METAL PANEL
Scale 1 1/2" = 1'-0"

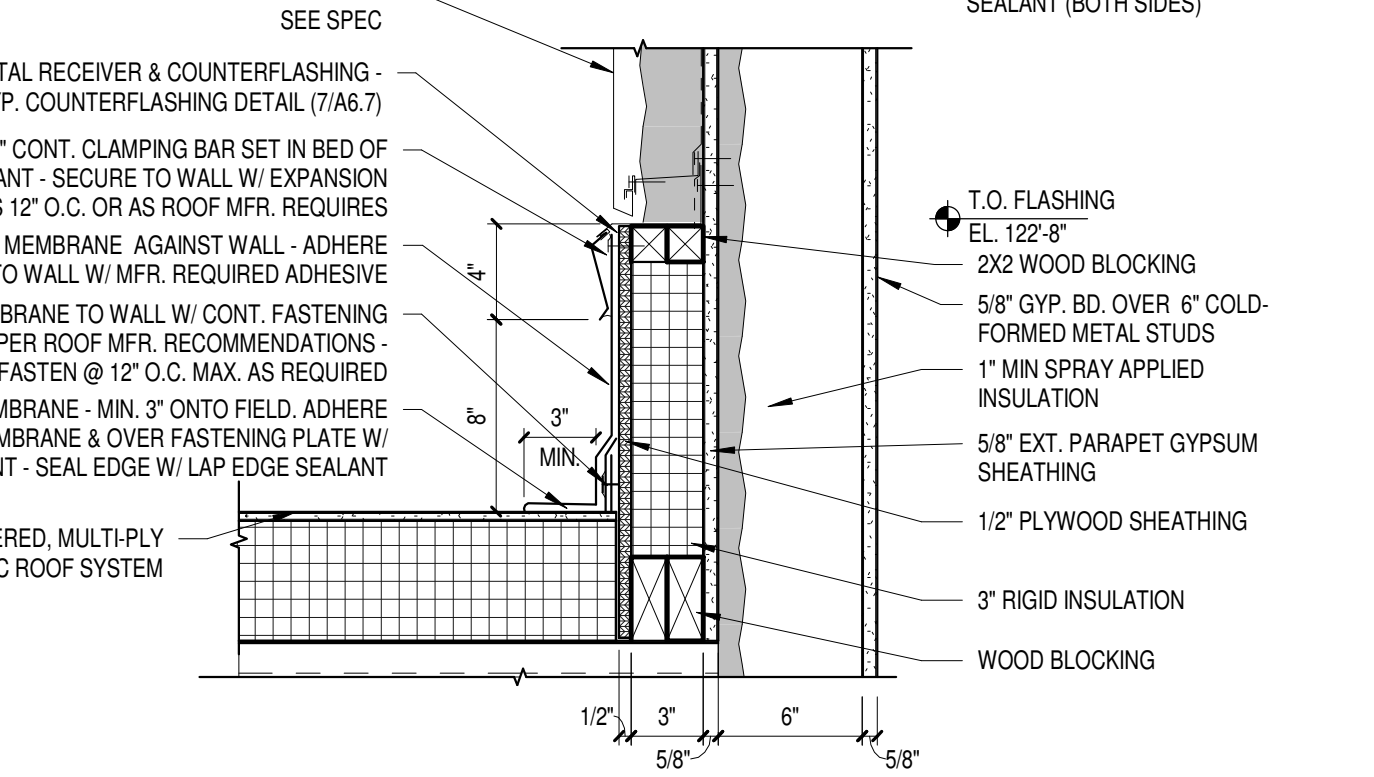
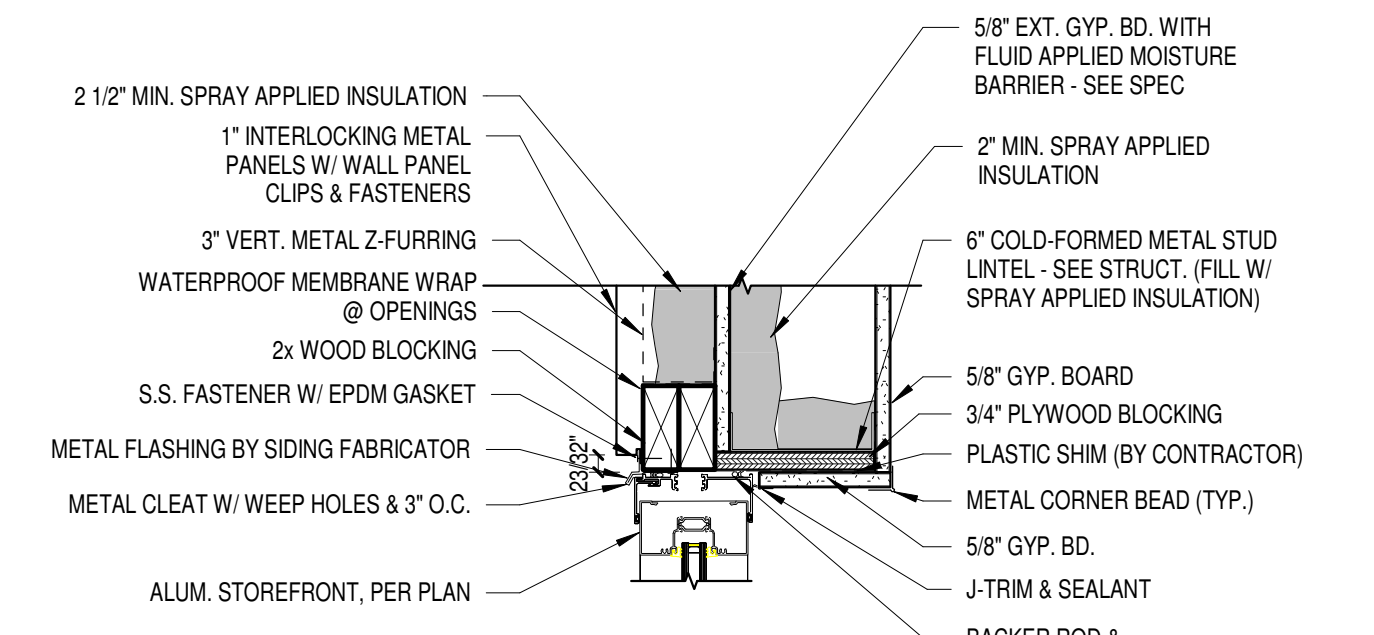

Room Finish Schedule									
Room Number	Room Name	Department	Floor Finish	Base Finish	Wall Finish	Frame Finish	Countertop Finish	Casework Finish	Comments
B100	SECURE VESTIBULE	New Construction	WCPT	VB	PT-1	PT-7			
B101	Corr.	New Construction	TT-1*	VB	PT-1*	PT-7			
B102	Office Reception	New Construction	CPT-3*	VB	PT-1*	PT-7	PLAM-3	PLAM-4	
B102A	Tit.	New Construction	PCT-1	CB	PCT-1*/PT-1	PT-7			
B103	Conf. Room	New Construction	CPT-3*	VB	PT-1	PT-7			
B104	ISS	New Construction	CPT-3*	VB	PT-1	PT-7			
B105	PSL	New Construction	CPT-3*	VB	PT-1	PT-7			
B106	ISS	New Construction	CPT-3*	VB	PT-1	PT-7			
B107	MS Principal	New Construction	CPT-3*	VB	PT-1	PT-7			
B108	ISS	New Construction	CPT-3*	VB	PT-1	PT-7			
B109	Corridor	New Construction	CPT-3*	VB	PT-1*	PT-7			NA
B110	HS Principal	New Construction	CPT-3*	VB	PT-1	PT-7			
B112	Work Room	New Construction	CPT-3*	VB	PT-1*	PT-7			
B113	Admin. Assist.	New Construction	CPT-3*	VB	PT-1	PT-7			
B114	Assist. Prin.	New Construction	CPT-3*	VB	PT-1	PT-7			
B115	Records	New Construction	CPT-3*	VB	PT-1*	PT-7			
B116	A/D	New Construction	CPT-3*	VB	PT-1*	PT-7			
B117	Lounge	New Construction	VCT	VB	PT-1	PT-7			
B118	Conf. Room	New Construction	CPT-3*	VB	PT-1	PT-7			
B119	Tit.	New Construction	PCT-1	CB	PCT-1*/PT-1	PT-7			
B120	Health Room	New Construction	VCT	VB	PT-1	PT-7			
B121	Corr.	New Construction	VCT	VB	PT-1	PT-7			
B121A	Nurse's Office	New Construction	CPT-3*	VB	PT-1	PT-7			
B121B	Spec. Aid Tit.	New Construction	PCT-1	CB	PCT-1*/PT-1	PT-7			
B122	STORAGE	New Construction	S. CONC.	VB	PT-1	PT-7			
B200	LIBRARY	New Construction	CPT-3A*	VB	PT-1	PT-7	PLAM-5	PLAM-6	
B200A	SGI	New Construction	CPT-3A*	VB	PT-1	PT-7			
B200B	OFFICE	New Construction	CPT-3A*	VB	PT-1	PT-7			
B200C	SGI	New Construction	CPT-3A*	VB	PT-1	PT-7			
B201	WOMEN'S TOILET	New Construction	PCT-1	CB	PCT-1*/PT-1	PT-7			
B201.a	Green Room	New Construction	CPT-3A*	VB	PT-1	PT-7			
B202	MEN'S TOILET	New Construction	PCT-1	CB	PCT-1*/PT-1	PT-7			
B203	CORRIDOR	New Construction	TT-1	VB	PT-1	PT-7			
C101	Kitchen	Renovation	RES	VB	PT-1	PT-7			NA
C101.a	Kitchen - Coolers	Renovation	RES	VB	PT-1	PT-7			NA
C101.B	Dry Storage Room	Renovation	RES	RES	PT-1	PT-7			NA
C101D	OFFICE	Renovation	CPT-3*	VB	PT-1	PT-7			
C101E	Changing Room	Renovation							
C102	CAFE / DINING / COLLABORATION	Renovation	TT-1*	CB	PT-1*	PT-7			
C102.a	Storage	Renovation	-	-	PT-1	PT-7			
C113	Kitchen Service Line	Renovation	TT-1*	VB	PT-1	PT-7			
D200	District Offices Reception	Renovation	CPT-3*	VB	PT-1*	PT-7			
D201	Conf. Room	Renovation	CPT-3*	VB	PT-1	PT-7			
D202	Office #1	Renovation	CPT-3*	VB	PT-1	PT-7			
D203	Conf. Room	Renovation	CPT-3*	VB	PT-1	PT-7			
D204	Office #2	Renovation	CPT-3*	VB	PT-1	PT-7			
D205	Women's Toilet	Renovation	PCT-1	CB	PCT-1*/PT-1	PT-7			
D206	Office #3	Renovation	CPT-3*	VB	PT-1	PT-7			
D207	Men's Toilet	Renovation	PCT-1	CB	PCT-1*/PT-1	PT-7			
D208	Office #4	Renovation	CPT-3*	VB	PT-1	PT-7			
D209	Break	Renovation	VCT	VB	PT-1	PT-7			
D210	Office #5	Renovation	CPT-3*	VB	PT-1	PT-7			
D211	Work Room	Renovation	VCT	VB	PT-1	PT-7			
D212	Office #6	Renovation	CPT-3*	VB	PT-1	PT-7			
D213	Office #7	Renovation	CPT-3*	VB	PT-1	PT-7			
D214	Corr.	Renovation	CPT-3*	VB	PT-1*	PT-7			
F200	Corr.	Renovation	VCT	VB	PT-1	PT-7			NA
F202	MECH.	Renovation							
F203	Aerobics / Dance	Renovation	WD	VB	PT-1	PT-7			NA
G101	Multi-Purpose / Wrestling	Renovation	RUB	VB	PT-1	PT-7			
H109	SGI	Renovation	CPT-1A*	VB	PT-1	PT-7			NA
H120	STEAM LAB - A	Renovation	RES	RES	PT-1	PT-7			NA
H121	STEAM LAB - B	Renovation	RES	RES	PT-1	PT-7			NA
H125	Tech Ed Classroom	Renovation	CPT-1A*	VB	PT-1	PT-7			
H126A	STOR.	Renovation							
H190	STAIR-A1	Renovation			PT-1	PT-7			
H214	EMPLOYEE HEALTH CLINIC	Renovation	VCT	VB	PT-1	PT-7			
H216	Math Classroom	Renovation	VCT	VB	PT-1*	PT-7			
H217	Collaboration	Renovation	CPT-1A*	VB	PT-1*	PT-7			
H217.a	Math Classroom	Renovation	VCT	VB	PT-1*	PT-7			
H217.b	Math Classroom	Renovation	VCT	VB	PT-1*	PT-7			
H217.c	College Classroom	Renovation	VCT	VB	PT-1*	PT-7			
H217.d	Collaboration	Renovation	CPT-1A*	VB	PT-1*	PT-7			
H218	Spanish	Renovation	VCT	VB	PT-1*	PT-7			
H219	IT	Renovation	VCT	VB	PT-1	PT-7			NA
H229	Spec. Ed. ID Classroom	Renovation	VCT	VB	PT-1*	PT-7			NA
H229.A	Spec. Aid Tit.	Renovation	PCT-1	CB	PCT-1*/PT-1	PT-7			
H229.B	Sensory Room	Renovation	CPT-1A*	VB	PT-1	PT-7			
H232	Transition Spec Ed ID Classroom	Renovation	VCT	VB	PT-1*	PT-7			NA
H245	English	Renovation	-	VB	PT-1	PT-7			NA
H246	English	Renovation	-	VB	PT-1	PT-7			NA
H247	New Mechanical Room	Renovation	S. CONC.	VB	PT-1	PT-7			NA
H257	Collaboration	Renovation	CPT-1A*	VB	PT-1*	PT-7			NA
M102	Flex Academy Mixed-Use	Renovation	CPT-1A*	VB	PT-1*	PT-7			NA
M103	Flex Academy Classroom	Renovation	VCT	VB	PT-1*	PT-7			NA

Room Finish Schedule									
Room Number	Room Name	Department	Floor Finish	Base Finish	Wall Finish	Frame Finish	Countertop Finish	Casework Finish	Comments
M104	Flex Academy Collaboration	Renovation	CPT-1A*	VB	PT-1*	PT-7			NA
M105	Flex Academy Classroom	Renovation	VCT	VB	PT-1*	PT-7			
M106	Flex Academy Collaboration	Renovation	CPT-1A*	VB	PT-1*	PT-7	PLAM-1	PLAM-2	NA
M107	Flex Academy	Renovation	VCT	VB	PT-1*	PT-7			NA
M108	Flex Academy	Renovation	VCT	VB	PT-1*	PT-7			NA
M109	Flex Academy Storage	Renovation	VCT	VB	PT-1	PT-7			
M110	5th Grade Classroom	Renovation	VCT	VB	PT-1*	PT-7	PLAM-1	PLAM-2	NA
M111	5th Grade Classroom	Renovation	VCT	VB	PT-1*	PT-7	PLAM-1	PLAM-2	NA
M112	5th Grade Collaboration	Renovation	CPT-1A*	VB	PT-1*	PT-7			NA
M112a	Lockers	Renovation		VB	PT-1	PT-7			
M113	5th Grade Classroom	Renovation	VCT	VB	PT-1*	PT-7	PLAM-1	PLAM-2	NA
M115.A	VEST.	Renovation	WCPT	VB	PT-1	PT-7			
M120	6th Grade Classroom	Renovation	VCT	VB	PT-1*	PT-7	PLAM-1	PLAM-2	NA
M121	6th Grade Collaboration	Renovation	CPT-1A*	VB	PT-1*	PT-7	PLAM-1	PLAM-2	NA
M121a	Lockers	Renovation		VB	PT-1	PT-7			
M122	6th Grade Classroom	Renovation	VCT	VB	PT-1*	PT-7	PLAM-1	PLAM-2	NA
M123	SGI	Renovation	CPT-1C*	VB	PT-1	PT-7			NA
M200	Speech & Language Office	Renovation	CPT-3*	VB	PT-1	PT-7			
M202	Sensory Room	Renovation	CPT-1A*	VB	PT-1	PT-7			
M207	UNI-SEX TLT.	Renovation	PCT-1	CB	PCT-1*/PT-1	PT-7			
M207.a	UNI-SEX TLT.	Renovation	PCT-1	CB	PCT-1*/PT-1	PT-7			
M208	Prep / Storage	Renovation							
M214	Workroom	Renovation	VCT	VB	PT-1	PT-7			NA
M216	8th Grade Collaboration	Renovation	CPT-1A*	VB	PT-1*	PT-7			NA
M216.b	SGI	Renovation	CPT-1C*	VB	PT-1	PT-7			
M226	7th Grade Collaboration	Renovation	CPT-1A*	VB	PT-1*	PT-7			NA
M226.a	SGI	Renovation	CPT-1C*	VB	PT-1	PT-7			
P100	PUPIL SERVICES - RECEPTION	Renovation	CPT-3*	VB	PT-1	PT-7	PLAM-3	PLAM-4	
P100A	Corr.	Renovation	CPT-3*	VB	PT-1	PT-7			
P100B	PUPIL SERVICES - COLLABORATION	Renovation	CPT-3*	VB	PT-1	PT-7			
P101	SMALL CONF.	Renovation	CPT-3*	VB	PT-1	PT-7			
P102	MS COUNSELOR OFFICE	Renovation	CPT-3*	VB	PT-1	PT-7			
P103	LARGE CONF.	Renovation	CPT-3*	VB	PT-1	PT-7			
P105	PSYCHOLOGIST	Renovation	CPT-3*	VB	PT-1	PT-7			NA
P106	Counselor - 1	Renovation	CPT-3*	VB	PT-1	PT-7			
P107	Counselor - 2	Renovation	CPT-3*	VB	PT-1	PT-7			
P108	Counselor - 3	Renovation	CPT-3*	VB	PT-1	PT-7			
ST-1	STAIR- B1	New Construction	TT-1*	-	PT-1	PT-7			NA

MATERIAL ID

- BURNISHED BLOCK**
BB-1 COUNTY MATERIALS PREMIER ULTRA NORTH STAR 63 222C. SEALED. FIELD.
BB-2 COUNTY MATERIALS PREMIER ULTRA MOON BEAM 63 214B. SEALED. ACCENT.
- PLASTIC LAMINATE**
PLAM-1 WILSONART. FINBALL 4937-38. CLASSROOM COUNTERS
PLAM-2 WILSONART. PARK ELM 7867-12. CLASSROOM CASEWORK
PLAM-3 WILSONART. WHITE CARRARA 4024. ADMIN COUNTERS
PLAM-4 WILSONART. 5TH AVE ELM 7966-12. ADMIN CASEWORK
PLAM-5 FORMICA. NEOCLOUD 6314-AN. LIBRARY COUNTERS, EXCLUDING CIRCULATION DESK.
PLAM-6 FORMICA. SILVER RIFWOOD 6413-NG. LIBRARY CASEWORK
PLAM-7 WILSONART. BRAZLWOOD 7949-38. DOORS
- SOLID SURFACE**
SSF-1 HI-MACS. T017 ANDROMEDA. LIBRARY COUNTER
- TILING**
CB COVE BASE
- PCT-1 RBC. BACK BAY. FRONTIER. ICE FIELD. UNIT SIZE: 12" X 24". RESTROOMS, FLOOR AND WALL.
PCT-2 RBC. CAESAR LAYERS. COLD ICE. UNIT SIZE: 11-13/16 X 23-5/8 (30CM X 60CM), CAFE WALL.
PCT-3 RBC. CAESAR LAYERS. BLANK 00. UNIT SIZE: 11-13/16 X 23-5/8 (30CM X 60CM), CAFE WALL.
PCT-4 RBC. BACK BAY. FRONTIER. MOUNTAIN RANGE. UNIT SIZE: 2" X 2". MOSAIC. RESTROOMS.
- DE DECORATIVE EDGE. SCHLUTER SYSTEMS. RONDEC-DB. SATIN ANODIZED ALUMINUM (AE). UNIT SIZE: 8' 2 1/2" (2.5M).
- GR GROUT. RESTROOMS. BOSTIK. DELOREAN GRAY H160.
GR GROUT. CAFE WALLS. BOSTIK. SILVER BULLET H168.
- FLOORING, RUBBER**
RUB
- FLOORING, WALL BASE**
WB JOHNSONITE. CHARCOAL
- FLOORING, VINYL COMPOSITION TILE**
VCT MATCH EXISTING.
- FLOORING, RESINOUS EPOXY**
RES STONHARD. STONSHIELD. DRIFTWOOD. SANDED. INTEGRAL. 4" COVE BASE. HRI FOR KITCHENS AND HEAVY EQUIPMENT AREAS.
- FLOORING, CARPET**
CPT-1A MILLIKEN. JOURNAL. FREEHAND. "CUSTOM" DARK AND MEDIUM BLUE ACCENTS. UNIT SIZE: 19' 7" X 19' 7" (60CM X 60CM). MONOLITHIC.
CPT-1B MILLIKEN. JOURNAL. INSCRIPTION. "CUSTOM" DARK AND MEDIUM BLUE ACCENTS. UNIT SIZE: 19' 7" X 19' 7" (60CM X 60CM). MONOLITHIC.
CPT-1C MILLIKEN. JOURNAL. LINE BY LINE. "CUSTOM" DARK AND MEDIUM BLUE ACCENTS. UNIT SIZE: 19' 7" X 19' 7" (60CM X 60CM). INSTALL PATTERN: QUARTER-TURN.
CPT-2A MILLIKEN. CONTINENTAL. CRYSTALLINE. KYANITE. CRY129-176. LIBRARY. UNIT SIZE: 9' 8 1/2" X 39' 4" (29CM X 1M). VERTICAL. ASHLAR RANDOM. 135 DEGREES.
CPT-2B MILLIKEN. CONTINENTAL. RIFT. SODALITE. RIF193-123. LIBRARY. UNIT SIZE: 9' 8 1/2" X 39' 4" (29CM X 1M). VERTICAL. KSHL4R RANDOM. 135 DEGREES.
CPT-3 MILLIKEN. LYCEUM. SLATE. "CUSTOM" DARK AND MEDIUM BLUE ACCENTS. UNIT SIZE: 39' 4" X 39' 4" (29CM X 1M).
CPT-4A MILLIKEN. LYCEUM. PLATO. NAVY. UNIT SIZE: 9' 8 1/2" X 39' 4" (29CM X 1M).
CPT-4B MILLIKEN. LYCEUM. PLATO. AZUL. UNIT SIZE: 9' 8 1/2" X 39' 4" (29CM X 1M).
- FLOORING, WALK-OFF CARPET**
WCPT INTERFACE. SUPER FLOR. GREY. VESTIBULES. UNIT SIZE: 24" X 24" NOMINAL (60CM X 60CM).
WCPT INTERFACE. SUPER FLOR. OCEANUS. VESTIBULES. UNIT SIZE: 24" X 24" NOMINAL (60CM X 60CM).
- TACKABLE SURFACE**
TS-1 GUILFORD OF MAINE. QUADRILLE 4701. CABARET 1002. (LT GRAY)
TS-2 GUILFORD OF MAINE. QUADRILLE 4701. FAIR 1001. (LT BEIGE)
- PART**
PT-1 SHERWIN WILLIAMS. SW9165 (236-C1) GOSAMER VEIL (LIGHT NEUTRAL)
PT-2 SHERWIN WILLIAMS. SW7008 (255-C2) ALABASTER (WHITE)
PT-3 SHERWIN WILLIAMS. SW7072 (235-C2) ONLINE (GRAY)
PT-4 SHERWIN WILLIAMS. SW7051 (246-C2) ANALYTICAL GRAY (MED. NEUTRAL)
PT-5 SHERWIN WILLIAMS. SW7071 (235-C1) GRAY SCREEN (MED. GRAY)
PT-6 HALLMAN LINDSAY. CARIBBEAN CURRENT 0598 (LIGHT BLUE)
PT-7 HALLMAN LINDSAY. FLORIDA WATERS 9599 (MEDIUM BLUE)
PT-8 HALLMAN LINDSAY. STAR-STUDDED 0620 (DARK BLUE)
PT-9 SHERWIN WILLIAMS. SW7098 (236-C6) GRIZZLE GRAY. DOOR & WINDOW FRAMES.

FOR INFORMATIONAL USE ONLY

ROOM FINISH TAG KEY

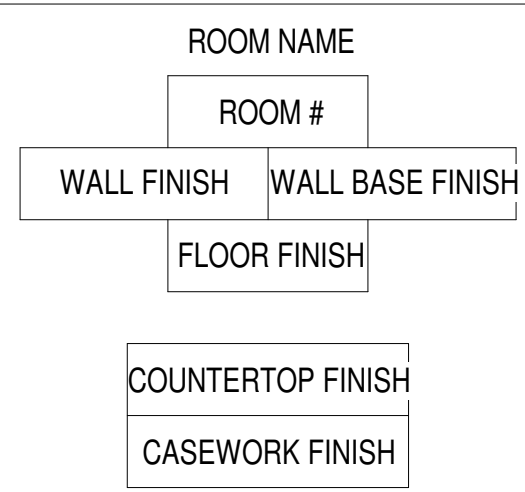

NOTE:
1. WHEN MATERIAL TYPE IS FOLLOWED BY AN (*) REFER TO PLAN/ ELEVATION DRAWING FOR MATERIAL DIFFERENTIATION
2. WHEN MATERIAL NUMBER IS FOLLOWER BY AN (*) DIFFERENTIATION OF MATERIAL IS NOTED ON PLAN/ ELEVATION DRAWINGS.

GENERAL NOTES- FINISH PLAN

1. Test

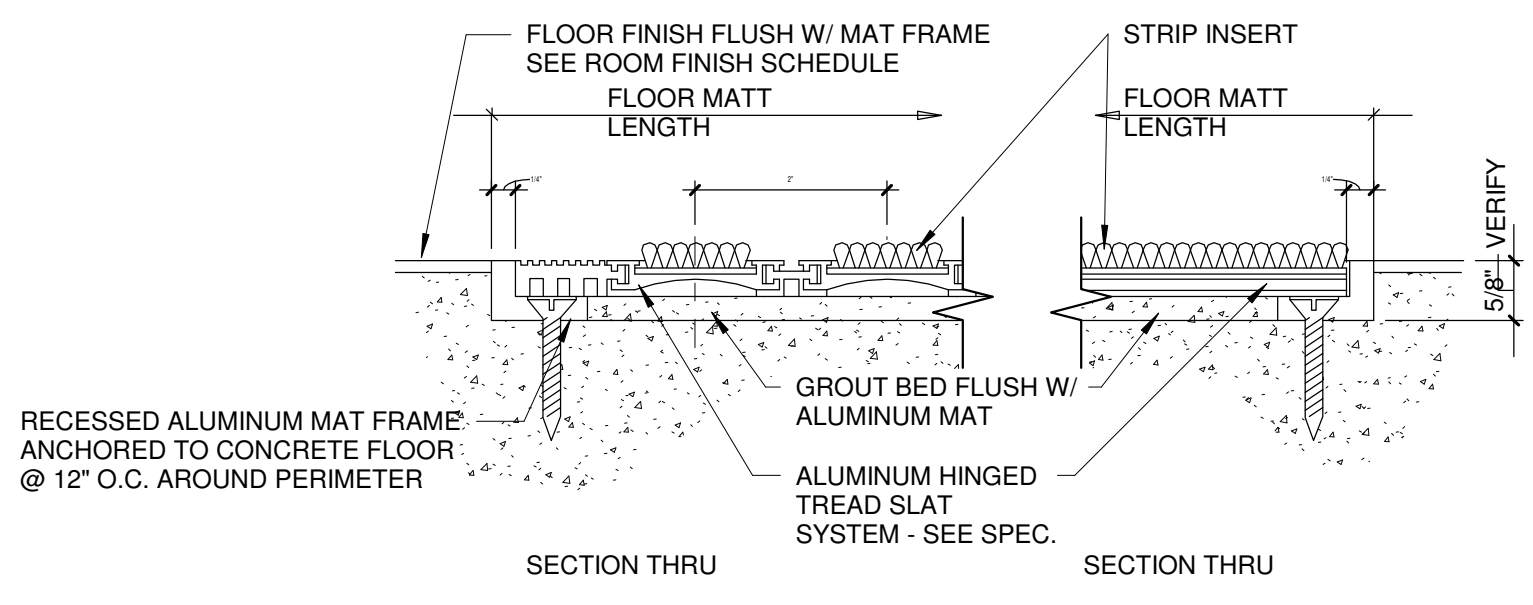

Office Locations:
Milwaukee
829 S. 1st Street
Milwaukee, Wisconsin 53204
T: 414.226.0200
Sheboygan
1227A North 8th Street
PO Box 955
Sheboygan, Wisconsin 53082
T: 920.459.4200
www.brayarch.com

Project Title:
ADDITION AND RENOVATION TO LITTLE CHUTE HIGH/MIDDLE/INTERMEDIATE SCHOOL
Little Chute Area School District
1402 Freedom Rd Little Chute, WI 54140

REVISIONS:
DATE DESCRIPTION

NOT FOR CONSTRUCTION

Project Number:
3294

Issued For:
BID PACKAGE- 2

Sheet Title:
ROOM FINISH SCHEDULE

Sheet Number:
A9.0



FOR INFORMATIONAL USE ONLY

INTERIOR FINISH ABBREVIATIONS

NUMBERS AND LETTERS FOLLOWING MATERIAL ABBREVIATION INDICATE A DIFFERENT STYLE, COLOR, OR PATTERN FOR THAT MATERIAL TYPE.
WHEN MATERIAL ABBREVIATION/TAG IS FOLLOWED BY AN ASTERISK (*), THERE IS A DIFFERENTIATION OF MATERIAL, I.E. AN ACCENT COLOR.

FLOORING

- CPT CARPET
- RES RESINOUS FLOORING
- RUB RUBBER FLOORING
- S. CONC. SEALED CONCRETE
- TT TERRAZZO TILE
- VCT VINYL COMPOSITION TILE
- WCPT WALK-OFF CARPET

TILING

- DE DECORATIVE EDGE (FOR TILE)
- PCT PORCELAIN CERAMIC TILE

WALLS

- AWF ACOUSTICAL PANEL/WALLFABRIC
- PT PAINT
- TS TACKABLE SURFACE
- VB VINYL (WALL) BASE

OTHER

- PLAM PLASTIC LAMINATE
- SS SOLID SURFACE

	CPT		CPT-4A*		RES
	CPT-1A*		MATCH EXISTING		RUB
	CPT-1C*		PCT		S. CONC.
	CPT-2A*		PCT-1		TT-1*
	CPT-2B*		PCT-2*		VCT
	CPT-2C		PCT-3		WD
	CPT-3A*				

Office Locations:
Milwaukee
829 S. 1st Street
Milwaukee, WI 53224
T: 414.226.0200
Sheboygan
1227A North 8th Street
PO Box 955
Sheboygan, Wisconsin
53082
T: 920.459.4200
www.brayarch.com

Project Title:
LITTLE CHUTE HIGH/MIDDLE/INTERMEDIATE SCHOOL
Little Chute Area School District
1402 Freedom Rd Little Chute, WI 54140

REVISIONS:

NOT FOR CONSTRUCTION

Project Number:
3294

Issued For:
BID PACKAGE- 2

Sheet Title:
FINISH PLAN - FIRST FLOOR OVERALL

Sheet Number:
A9.1



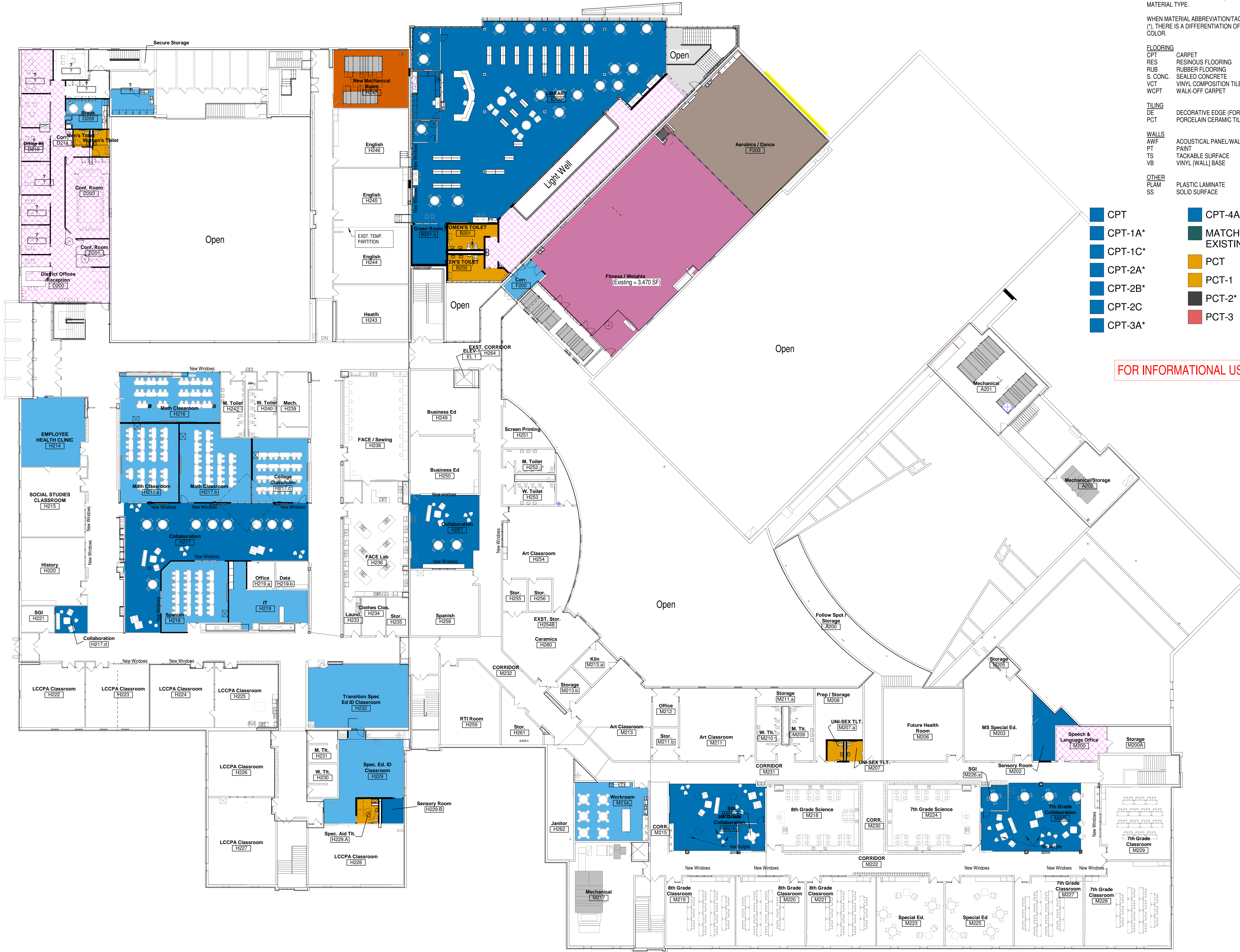

INTERIOR FINISH ABBREVIATIONS

NUMBERS AND LETTERS FOLLOWING MATERIAL ABBREVIATION INDICATE A DIFFERENT STYLE, COLOR, OR PATTERN FOR THAT MATERIAL TYPE.

WHEN MATERIAL ABBREVIATION/TAG IS FOLLOWED BY AN ASTERISK (*), THERE IS A DIFFERENTIATION OF MATERIAL, I.E. AN ACCENT COLOR.

FLOORING
 CPT CARPET
 RES RESINOUS FLOORING
 RUB RUBBER FLOORING
 S. CONC. SEALED CONCRETE
 VCT VINYL COMPOSITION TILE
 WCPT WALK-OFF CARPET

TILING
 DE DECORATIVE EDGE (FOR TILE)
 PCT PORCELAIN CERAMIC TILE

WALLS
 AWF ACOUSTICAL PANEL/WALLFABRIC
 PT PAINT
 TS TACKABLE SURFACE
 VB VINYL (WALL) BASE

OTHER
 PLAM PLASTIC LAMINATE
 SS SOLID SURFACE

- CPT
- CPT-1A*
- CPT-1C*
- CPT-2A*
- CPT-2B*
- CPT-2C
- CPT-3A*
- CPT-4A*
- MATCH EXISTING
- PCT
- PCT-1
- PCT-2*
- PCT-3
- RES
- RUB
- S. CONC.
- TT-1*
- VCT
- WCPT
- WD

FOR INFORMATIONAL USE ONLY



Office Locations:

Milwaukee
 829 S. 1st Street
 Milwaukee, WI 53224
 T: 414.226.0200

Sheboygan
 1227A North 8th Street
 PO Box 955
 Sheboygan, Wisconsin
 53082
 T: 920.459.4200
 www.brayarch.com

Project Title:
 ADDITION AND RENOVATION TO
 LITTLE CHUTE HIGH/MIDDLE/INTERMEDIATE
 SCHOOL
 Little Chute Area School District
 1402 Freedom Rd Little Chute, WI 54140

REVISIONS:

DATE	DESCRIPTION

NOT FOR
CONSTRUCTION

Project Number:
3294

Issued For:
BID PACKAGE- 2

Sheet Title:
**FINISH PLAN -
SECOND FLOOR
OVERALL**

Sheet Number:
A9.2

